

TECHNICAL MANUAL

UNIT, DIRECT SUPPORT AND GENERAL SUPPORT MAINTENANCE
REPAIR PARTS AND SPECIAL TOOLS LIST
(INCLUDING DEPOT MAINTENANCE REPAIR PARTS AND
SPECIAL TOOLS)

FOR

RECOVERY VEHICLE, FULL TRACKED: HEAVY
M88A2 (NSN 2350-01-290-4683)
(EIC: ACQ)

This manual supersedes TM 9-2350-292-24P dated 01 June 2000
Distribution Statement A: Approved for public release; distribution is unlimited.

01 JANUARY 2002

HEADQUARTERS, DEPARTMENT OF THE ARMY
HEADQUARTERS, U.S. MARINE CORPS

LIST OF EFFECTIVE PAGES/WORK PACKAGES

NOTE: This manual supersedes TM 9-2350-292-24P dated 01 June, 2000.

Date of issue for original and change pages/work packages are:

Original 01 JANUARY 2002

TOTAL NUMBER OF PAGES FOR FRONT AND REAR MATTER IS 23 AND TOTAL NUMBER OF WORK PACKAGES IS 471 CONSISTING OF THE FOLLOWING:

Page/WP No.	*Change No.	Page/WP No.	*Change No.
Cover	0		
blank	0		
A	0		
B blank	0		
i - xiii	0		
xiv blank	0		
WP 0001-00 - WP 0471-00	0		
2028 Sample	0		
2028 (2 copies)	0		
Conversion Table	0		
Blank	0		
Measurement Page	0		
Blank	0		

*Zero in this column indicate an original page.

TM 9-2350-292-24P
U.S. MARINE CORPS TM 07769B-24P/4

HEADQUARTERS
DEPARTMENT OF THE ARMY
U.S. MARINE CORPS
WASHINGTON, D.C., 01 JANUARY 2002

**UNIT, DIRECT SUPPORT AND GENERAL SUPPORT
MAINTENANCE REPAIR PARTS
AND SPECIAL TOOLS LIST
(INCLUDING DEPOT MAINTENANCE
REPAIR PARTS AND SPECIAL TOOLS)**

FOR

**RECOVERY VEHICLE, FULL TRACKED: HEAVY
M88A2 (NSN 2350-01-390-4683)**

CURRENT AS OF 01 JANUARY 2002

REPORTING OF ERRORS AND RECOMMENDING IMPROVEMENTS

You can help improve this publication. If you find mistakes or if you know of a way to improve the procedures, please let us know. Submit DA Form 2028 (Recommended Changes to Equipment Technical Publications), through the Internet, on the Army Electronic Product support (AEPS) website. The internet address is <http://aeeps.ria.army.mil>. If you need a password, scroll down and click on "ACCESS REQUEST FORM". The DA Form 2028 is located in the ON-LINE FORMS PROCESSING section of the AEPS. Fill out the form and click on SUBMIT. Using this form on the AEPS will enable us to respond quicker to your comments and better manage the DA Form 2028 program. You may also mail, fax or email your letter, or DA Form 2028 direct to: Technical Publication Information Office, TACOM-RI, 1 Rock Island, IL 61299-7630. The email address is TACOM-TECH-PUBS@ria.army.mil. The fax number is DSN 793-0726 or Commercial (309) 782-0726.

Marine Corps users submit NAVMC Form 10772 directly to: Commanding General, Marine Corps Logistics Base (Code 850), Albany, GA 31704-5000.

A reply will be furnished directly to you.

TM 9-2350-292-24P
TABLE OF CONTENTS

WP SEQUENCE NO.

INTRODUCTION	0001	00
Group 01 Engine			
0100	Engine Assembly		
	Engine Assembly with Container	0002	00
	Engine Shroud Seals, Air In-take Elbow and Engine Mount Assembly	0003	00
	Engine Rear Mount and Base Assembly	0004	00
	Engine Fuel Lines and Fittings	0005	00
0106	Engine Lubrication System		
	Damper Housing, Oil Sampling Valve, Oil Filter and Related Parts	0006	00
	Damper and Oil Filter Housing Related Parts	0007	00
	Oil Level Gauge Rod and Oil Filler Tube	0008	00
	Oil Pan and Related Parts	0009	00
	Cylinder Head Oil Drain Tubes and Related Parts	0010	00
	Engine Oil Hose Assemblies, Tube Assemblies and Related Parts	0011	00
	Engine and Transmission Oil Cooler Access Covers and Frames	0012	00
	Engine and Transmission Oil Cooler Access Covers and Frames (Continued)	0013	00
	Engine and Transmission Oil Coolers, Screens and Related Parts	0014	00
0108	Manifold Screens		
	Aftercooler Screens and Related Parts	0015	00
Group 03 Fuel System			
0302	Fuel Pumps		
	Electric Fuel Pump and Mount Assembly	0016	00
	Fuel Transfer Pump and Hose Assemblies	0017	00
	Fuel Injector Tubes, Brackets and Related Parts	0018	00
	Fuel Injector Nozzle Return Hoses and Related Parts	0019	00
	Fuel Pump, Fuel Back Flow Valve and Related Parts	0020	00
0304	Air Cleaner		
	Left Air Cleaner, Restriction Gauge, Damper and Related Parts	0021	00
	Right Air Cleaner, Restriction Gauge, Damper and Related Parts	0022	00
	Left and Right Air Cleaner Ducts and Related Parts	0023	00
0305	Turbocharger and Related Parts		
	Dust Detector System	0024	00
0306	Tanks, Lines, Fittings and Headers		
	Left Fuel Tank and Related Parts	0025	00
	Right Fuel Tank and Related Parts	0026	00
	Front Fuel Tank and Related Parts	0027	00
	Fuel Lines and Manual Fuel Shut-Off Control Assembly	0028	00
	Fuel Control Valves, Lines and Related Parts	0029	00
0309	Fuel Filters		
	Water Separator, Primary and Manifold Heater Fuel Filter, Automatic Drain Control and Related Parts	0030	00
	Primary and Water Separator Fuel Filter Assemblies	0031	00
0311	Engine Starting Aids		
	Manifold Heater Assembly (Left Bank)	0032	00
	Manifold Heater Assembly (Right Bank)	0033	00
	Manifold Heater Pump, Lines, Valve Solenoid and Related Parts	0034	00

TABLE OF CONTENTS - CONTINUED

WP SEQUENCE NO.

0312	Accelerator, Throttle, or Choke Controls	
	Accelerator Controls and Linkages	0035 00
	Accelerator Controls and Linkages (Continued)	0036 00

Group 04 Exhaust System

0401	Muffler and Pipes	
	Exhaust Pipes and Insulation Covers	0037 00

Group 05 Cooling System

0501	Oil Cooler	
	Left Hydraulic Cooler and Related Parts	0038 00
	Right Hydraulic Cooler and Related Parts	0039 00
	Hydraulic Cooler Assembly, 12366016	0040 00
0502	Shrouds	
	Engine Shrouds and Related Parts	0041 00
	Engine Shrouds and Related Parts (Continued)	0042 00
0505	Fan Assembly	
	Engine Cooling Fans and Housing	0043 00
	Fan Drive Clutch Assembly and Related Parts	0044 00

Group 06 Electrical System

0601	Generator	
	Engine Generator, Cradle, Bracket, Oil Hoses and Related Parts	0045 00
0602	Voltage Regulator	
	APU and Main Engine Voltage Regulators and Lead Assembly 3W193	0046 00
0603	Starting Motor	
	Engine Starter, Cradle, Bracket and Related Parts	0047 00
	Low Voltage Protection Module	0048 00
0606	Engine Safety Controls	
	Fuel Shut-off Wiring Harness and Fuel/Water Separator Automatic Drain System Wiring Harness	0049 00
0607	Control Panels	
	Main Switch Panel Assembly	0050 00
	Main Switch Panel Assembly, 12364393	0051 00
	Main Switch Panel Assembly, 12364393 (Continued)	0052 00
	Lead Assembly 4W109	0053 00
	Lead Assembly 4W117	0054 00
	Wiring Harness 4W118	0055 00
	Wiring Harness 4W151	0056 00
	Gauge Panel Assembly	0057 00
	Gauge Panel Assembly (Continued)	0058 00
	Gauge Panel Assembly, 12364657	0059 00
	Wiring Harness 4W152	0060 00
	PTO/Accessory Panel Assembly	0061 00
	PTO/Accessory Panel, 12366321	0062 00
	PTO/Accessory Panel, 12366321 (Continued)	0063 00
	Hydraulic Control Panel	0064 00

TABLE OF CONTENTS - CONTINUED

WP SEQUENCE NO.

	Hydraulic Control Panel, 12366062	0065 00
	Auxiliary Power Unit Control Box (Old Configuration)	0066 00
	Auxiliary Power Unit Control Box (New Configuration)	0067 00
	Auxiliary Power Unit Control Box, 12364382 or 12367225	0068 00
	Wiring Harness 4W725	0069 00
	Personnel Heater Control Box Assembly	0070 00
0608	Miscellaneous Items	
	Neutral Safety Switch, Stoplight Switch, Exhaust Smoke Switch and Level	
	Winding Warning Switch and Related Parts	0071 00
	Flasher and Related Parts	0072 00
	STE/ICE Resistor Box and Mounting Bracket	0073 00
	Current Shunt	0074 00
	Positive Bus Bar	0075 00
	Negative Bus Bar	0076 00
	Bulkhead Connectors	0077 00
	Driver's Headlight Dimmer Switch and Rear Service Light Switch	0078 00
	Driver's Headlight Dimmer Switch	0079 00
	Brake Relay and Circuit Breaker	0080 00
	Bilge Pump Power Lead Relay, Mounting Plate and Circuit Breaker	0081 00
	Dummy Connector Assembly Infrared and Passive Night Viewer	0082 00
	High Beam Indicator Light Assembly and Directional Signal Control Switch	0083 00
	Master Relay and Mounting Bracket	0084 00
	Antenna Base Cover and Related Parts	0085 00
0609	Lights	
	Headlight Assembly	0086 00
	Headlight Base Assembly 4W159-1 and 4W159-2	0087 00
	Rear Stop Light (Right)	0088 00
	Rear Stop Light (Left)	0089 00
	Emergency Flasher Lamp Assembly	0090 00
	Turn Signal Lamp Assembly	0091 00
	Rear Service Light	0092 00
	Trouble Light Pistol Grip Assembly	0093 00
	Trouble Light Pistol Grip Assembly, TL201	0094 00
	Spotlight and Related Parts	0095 00
	Winch Illumination Lamp Assembly	0096 00
	Dome Light Assembly	0097 00
0610	Pressure Switches and Sending Units	
	Engine Oil Pressure and Temperature Switches and Transmitters and	
	Related Parts	0098 00
	Turbocharger Pressure Transducer and Engine Wiring Harness Clamps	0099 00
	Engine Electrical Installation	0100 00
	Thermostatic Switch	0101 00
0611	Horn	
	Horn Assembly	0102 00
	Lead Assembly 4W156	0103 00
	Proximity Switch Assembly	0104 00
0612	Batteries	
	Batteries, Battery Tray and Terminal	0105 00

TABLE OF CONTENTS - CONTINUED

WP SEQUENCE NO.

0613	Hull Wiring Harness	
	Wiring Harness 2W601	0106 00
	Wiring Harness 2W601 (Main Winch Override Modification)	0107 00
	Wiring Harness 2W612 (Main Winch Override Modification)	0108 00
	Wiring Harness 2W602	0109 00
	Wiring Harness 3W132	0110 00
	Wiring Harness 3W142	0111 00
	Wiring Harness 3W143	0112 00
	Lead Assembly 3W174	0113 00
	Wiring Harness 3W180	0114 00
	Starter Wiring Harness 3W200	0115 00
	Starter Ground Wiring Harness 3W201	0116 00
	Hull Wiring Harness 3W202	0117 00
	Lead Assembly 3W203	0118 00
	Wiring Harness 3W206	0119 00
	Wiring Harness 3W207	0120 00
	Lead Assembly 3W209	0121 00
	Lead Assembly 3W210	0122 00
	Lead Assembly 3W212-1, 3W212-2, 3W212-3	0123 00
	Slave Receptacle Wiring Harness 3W213 and Wiring Harness 3W214	0124 00
	Lead Assembly 3W215	0125 00
	Wiring Harness 3W217	0126 00
	Wiring Harness 3W218	0127 00
	Wiring Harness 3W702	0128 00
	Wiring Harness 3W710	0129 00
	Wiring Harness 3W801	0130 00
	Wiring Harness 4W100	0131 00
	Wiring Harness 4W101	0132 00
	Wiring Harness 4W103	0133 00
	Wiring Harness 4W105	0134 00
	Wiring Harness 4W106	0135 00
	Wiring Harness 4W107	0136 00
	Wiring Harness 4W108	0137 00
	Wiring Harness 4W110	0138 00
	Wiring Harness 4W115	0139 00
	Wiring Harness 4W116	0140 00
	Wiring Harness 4W124	0141 00
	Wiring Harness 4W127	0142 00
	Wiring Harness 4W136	0143 00
	Wiring Harness 4W140	0144 00
	Wiring Harness 4W153	0145 00
	Wiring Harness 4W155	0146 00
	Wiring Harness 4W158	0147 00
	Wiring Harness 4W617	0148 00
	Wiring Harness 4W618	0149 00
	Wiring Harness 4W700 and Ground Lead MS25083-4CC48	0150 00
	Wiring Harness 4W800	0151 00
	Engine Wiring Harness Brackets and Clamps	0152 00
	Electrical Cable Clamps	0153 00
	Fuel Tank Ground Strap	0154 00
	Hull Wiring Harness Attaching Parts	0155 00
	Hull Wiring Harness Attaching Parts	0156 00
	Hull Wiring Harness Attaching Parts	0157 00
	Engine Wiring Harness Clamps	0158 00
	Electrical Connector Covers and Related Parts	0159 00

TABLE OF CONTENTS - CONTINUED

WP SEQUENCE NO.

0616	Ventilating Equipment Ventilator Blower Assembly	0160 00
------	---	---------

Group 07 Transmission

0700	Transmission Transmission with Container	0161 00
	Engine and Transmission Roller Bracket Assemblies, Turbocharger Covers, Lines and Fittings	0162 00
0705	Transmission Shifting Components Transmission Pressure and Temperature Transmitters	0163 00
	Transmission Shifting Controls	0164 00
0708	Torque Converter Torque Converter with Related Parts	0165 00
0710	Transmission Assembly Transmission Bayonet Gauge	0166 00
0721	Transmission Oil Breather and Related Parts Transmission Oil Filters	0167 00
	Transmission Breather Assembly and Brake Actuating Link	0168 00
0724	Clutch Pack of Steering Clutch Left and Right Steer Clutch and Output Planetary	0169 00

Group 08 Final Drive Assemblies

0801	Power Transfer and Final Drive Assemblies Output Reduction Unit with Container	0170 00
	Left and Right Output Reduction Mounting Saddles and Brakes	0171 00

Group 12 Brakes

1202	Service Brakes Brake Hose Assemblies and Fittings (Old Configuration)	0172 00
	Brake Hose Assemblies and Fittings (New Configuration)	0173 00
	Brake Hose Assemblies and Fittings (New Configuration with Brake Modulation)	0174 00
	Brake Bleed Valve, Manifold, Hose Assemblies and Related Parts	0175 00
	Brake Control Linkage (Old Configuration)	0176 00
	Brake Control Linkage (New Configuration with Brake Modulation)	0177 00
	Brake Control Linkage (Continued)	0178 00
	Brake Control Linkage and Plate Assembly (Old Configuration)	0179 00
	Brake Control Linkage and Plate Assembly (New Configuration with Brake Modulation)	0180 00
	Brake Plate Assembly and Modulating Valve Assembly (Old Configuration)	0181 00
	Manifold and Hydraulic Cylinder Assembly (New Configuration with Brake Modulation)	0182 00
	Brake Accumulator and Related Parts	0183 00
	Brake Power Boost Manifold Assembly, 12364361	0184 00
	Brake Power Boost Manifold Assembly, 12367343 (New Configuration)	0185 00
	Brake Pump and Motor	0186 00
	Brake Pedal and Bracket Assembly, 12364821 (Old Configuration)	0187 00
	Brake Pedal and Bracket Assembly, 12364821 (New Configuration with Brake Modulation)	0188 00
	Brake Valve Assembly, 12367166 (New Configuration with Brake Modulation)	0189 00

TABLE OF CONTENTS - CONTINUED

WP SEQUENCE NO.

Group 13 Wheels and Tracks

1301	Suspension Assembly	
	Suspension System	0190 00
	Suspension Assembly, Hub and Arm Assembly (Station 1), Torsion Bars and Related Parts	0191 00
	Suspension System, Hub and Arm Assembly (Stations 2 thru 6), Torsion Bars and Related Parts	0192 00
	Left and Right Hub and Arm Assembly (Station 1)	0193 00
	Left and Right Hub and Arm Assembly (Stations 2 thru 6)	0194 00
1302	Track Support Roller and Brackets	
	Track Support Roller, Bracket and Wheel	0195 00
	Track Support Roller, Bracket and Wheel (Left Front)	0196 00
1303	Track Idlers and Brackets	
	Idler Hub and Arm Assembly, Adjusting Link Assembly (Old Configuration) and Related Parts	0197 00
	Idler Hub and Arm Assembly, Adjusting Link Assembly (New Configuration) and Related Parts	0198 00
	Left Adjusting Link Assembly, 12366164 (Old Configuration)	0199 00
	Left Adjusting Link Assembly, 12366878 (New Configuration)	0200 00
	Right Adjusting Link Assembly, 12366165 (Old Configuration)	0201 00
	Right Adjusting Link Assembly, 12366879 (New Configuration)	0202 00
	Idler Hub and Arm Assembly	0203 00
1304	Final Drive Hub and Sprocket	
	Final Drive Hub and Related Parts	0204 00
1305	Track and Track Shoe	
	Track and Track Shoe Assemblies	0205 00
	Track Binder Retainers	0206 00

Group 14 Steering and Shifting Control Components

1401	Mechanical Steering Gear Assembly	
	Steering Control Assembly	0207 00
	Steering Control Assembly and Shifting Controls, Crew Compartment	0208 00
	Steering and Shifting Controls, Crew Compartment	0209 00
	Steering and Shifting Controls, Engine Compartment	0210 00
	Steering and Shifting Controls, Engine Compartment (Continued)	0211 00

Group 15 Towing Attachments

1503	Pintles and Towing Attachments	
	Towing Pintle and Mount Assembly	0212 00

Group 16 Springs and Shock Absorbers

1604	Shock Absorbers	
	Lockout Block Spacers and Bumper Assembly	0213 00
	Shock Absorber and Mounting Brackets	0214 00

TABLE OF CONTENTS - CONTINUED

WP SEQUENCE NO.

Group 18 Body, Hood and Hull

1801	Body, Hood and Hull Assemblies	
	APU Cover, Engine Doors, Grills and Related Parts	0215 00
	Transmission Guide Bar Mending Plate	0216 00
	Engine Deck, Exhaust Deflector, Stayline Tree Tray and Related Parts	0217 00
	Engine Deck Assembly, 12364695	0218 00
	Engine Deck Cover and Door Assembly	0219 00
	Engine Deck Cover Assembly, 12364717	0220 00
	Engine Deck Base Assembly, 12448134	0221 00
	Hoist Boom Rest and Related Parts	0222 00
	Hoist Winch Cable Access Door	0223 00
	Left Storage Door Assembly	0224 00
	Personnel Door Assembly	0225 00
	Left Personnel Door Assembly, 12365058	0226 00
	Right Personnel Door Assembly, 12365059	0227 00
	Personnel Door Hinge Blocks	0228 00
	Personnel Door Hinge Blocks (Continued)	0229 00
	Access Covers and Related Parts	0230 00
	Fuel Filler Access Cover and Data Plate	0231 00
	Left and Right Side Air Cleaner Inlet Cover	0232 00
	Fuel Door Assembly and Data Plate	0233 00
	APU Door Assembly	0234 00
	Acetylene Access Port Armor	0235 00
1802	Fenders and Armor Skirts	
	Skirts, Fenders and Related Parts	0236 00
	Skirts, Fenders and Related Parts (Continued)	0237 00
	Skirts, Fenders and Related Parts (Continued)	0238 00
1803	Hatches and Periscopes	
	Commander's Cupola And Mount Assembly	0239 00
	Commander's Cupola Assembly, 12364811-1	0240 00
	Commander's Cupola Door Assembly, 12365262	0241 00
	Driver's Cab Top Door and Housing Assembly	0242 00
	Periscope Quick-Release Assembly (Passive Night Viewer)	0243 00
	Mechanic's Cab Top Door and Housing Assembly	0244 00
	Personnel Cab Top Door and Housing Assembly	0245 00
	Vision Prisms and Related Parts	0246 00
1804	Drain Valves and Covers	
	Drain Valve, Control Assembly and Related Parts	0247 00
	Drain Covers and Related Parts	0248 00
1805	Floor, Subfloor, and Related Components	
	Subfloors and Related Parts	0249 00
	Floor Plate Assembly 12477573	0250 00
	Floor Plate Assembly 12477598	0251 00
	Subfloors and Related Parts (Continued)	0252 00
1806	Seats and Shoulder Harnesses	
	Commander's Seat Assembly	0253 00
	Personnel Seat Assembly	0254 00
	Driver's Seat Assembly (Continued)	0255 00
	Mechanic's Seat Assembly	0256 00
	Driver's and Mechanic's Shoulder Harness Seat Belt and Related Parts	0257 00

TABLE OF CONTENTS - CONTINUED

WP SEQUENCE NO.

1808	Stowage Racks, Boxes, Straps and Carrying Cases	
	Ammunition Rack and Rocket Brackets	0258 00
	Acetylene Cylinder Bracket Assembly and Tool Box Strap	0259 00
	Interior Stowage Baskets and Supports	0260 00
	Liquid Container Bracket Assembly, Periscope and Hand Grenade Boxes	0261 00
	Interior Straps and Rifle Clips	0262 00
	Binocular Case Straps	0263 00
	Exterior Straps, Stowage Tray, Storage Box Assembly and Tow Bar Bracket Assembly	0264 00
	Fire Extinguisher Brackets	0265 00
	Ammunition Box Assembly, Oddment Tray and Shelf Assembly	0266 00
	Flasher Lamp Case	0267 00
	Oddment Tray Assembly and Tool Box Rack	0268 00
	Tool Set Bracket, Vise Adapter, Snatch Block Bracket and Related Parts	0269 00
	Spare Roadwheel and Sprocket Bracket and Attaching Hardware	0270 00
	Auxiliary Boom Pad and Bracket, Rear Tow Bar Bracket and Utility Chain Clamps	0271 00
	Oxygen Tank Retaining Straps	0272 00
	140-Ton Snatch Block Retaining Bar and Bracket	0273 00
	Tow Cable Retainers, Clamps and Brackets	0274 00
	Spare Headlight Mount Base Assembly	0275 00

Group 20 Winches, Spade and Hoist Boom

2001	Winches and Related Parts	
	Hoist Winch Assembly, Support, Guard and Related Parts	0276 00
	Hoist Winch Assembly and Motor	0277 00
	Hoist Winch Hydraulic Motor 12366656	0278 00
	Hoist Winch Roller Attachment and Wire Rope Shield	0279 00
	Main Winch, Main Winch Support and Wire Rope Assembly	0280 00
	Main Winch Assembly, 9323A38	0281 00
	Main Winch Assembly, 9323A39F2	0282 00
	Main Winch Roller Assembly and Limit Switches	0283 00
	Main Winch Manifold and Related Parts	0284 00
	Hydraulic Cylinder and Level Winder Plate Assembly	0285 00
	Level Winder Hydraulic Cylinder, 12364518	0286 00
	Level Winder Plate Assembly and Roller Bracket Assembly	0287 00
	Level Winder Spindle and Related Parts	0288 00
	Main Winch Cover and Cable Armor Plates and Guides	0289 00
	Auxiliary Winch and Hoses and Fittings	0290 00
	Auxiliary Winch Drum and Related Parts	0291 00
	Auxiliary Winch Hydraulic Motor Assembly, 12366648	0292 00
	Auxiliary Winch Spooling Roller and Roller Bracket	0293 00
2002	Hydraulic Control Valve Manifold	
	Hydraulic Control Panel Shield	0294 00
	Hydraulic Control Panel Shield Instruction Plates	0295 00
2005	Spade and Related Parts	
	Spade Lock Housing Assembly and Related Parts	0296 00
	Spade, Cylinder and Related Parts	0297 00
	Spade Assembly, 12364458	0298 00
	Spade Cylinder Lines and Fittings	0299 00
	Lubricating Hoses and Lines (Spade Cylinder)	0300 00

TABLE OF CONTENTS - CONTINUED

WP SEQUENCE NO.

2007	Hoist Boom Assembly and Related Parts	
	Hoist Boom, Cylinders and Related Parts	0301 00
	Hoist Boom, Cylinders and Related Parts (Continued)	0302 00
	Hoisting Boom Hydraulic Cylinder Assembly, E2040	0303 00
	Hoisting Boom Cover and Plate	0304 00

Group 22 Body, Chassis or Hull Accessory Items

2207	Personnel Heater Assembly and Related Components	
	Personnel Heater Assembly and Related Parts	0305 00
	Personnel Heater Fuel Pump and Related Parts	0306 00
2210	Data Plates and Instruction Holders	
	Fuel Control Valve Identification Plates	0307 00
	Vehicle Identification Plate, CARC Painted and Shipping Data Plate	0308 00
	Stowage Instruction and Identification Plates and Decals	0309 00
	Battery Connection Diagram Label	0310 00

Group 24 Hydraulic System

2401	Pump and Motor	
	Hydraulic Pump and Power Take-Off Clutch and Related Parts	0311 00
	Power Take-Off Propeller Shaft	0312 00
	Hydraulic Pump Assembly, 12365937	0313 00
	Fuel Transfer Pump Hydraulic Motor and Shaft Coupling	0314 00
	Auxiliary Power Unit Hydraulic Pump and Related Parts	0315 00
	Auxiliary Power Unit Hydraulic Pump and Related Parts (HATZ)	0316 00
2402	Manifold and/or Control Valves	
	Boom Cylinder Flow Regulating Valve	0317 00
	Safety Level Valve and Related Parts	0318 00
	Hydraulic Filter Manifold, Block and Related Parts	0319 00
	Hydraulic Filter Valve Manifold Assembly, 12364578	0320 00
	Defuel Compartment Control and Regulator Valve	0321 00
	Main and Hoist Winch Directional Control Valve and Related Parts	0322 00
	Main and Hoist Winch Manifold, SK43-A53-0168-D	0323 00
	Main Winch Power Reduction Manifold Mounting Brackets and Related Parts	0324 00
	Main Winch Power Reduction Manifold and Related Parts	0325 00
	Spade Release Valve, Check Valve and Data Plate	0326 00
	Hydraulic Control Valve Manifold, Boom Shut-Off Valve and Cross Port	
	Relief/Anticavitation Manifold Assembly	0327 00
	Hydraulic Control Valve Manifold	0328 00
	Right Hand Boom Limit Valve and Related Parts	0329 00
	Left Hand Boom Limit Valve and Related Parts	0330 00
	Auxiliary Power Unit Pressure Switch and Related Parts	0331 00
2406	Hydraulic Lines and Fittings	
	Hydraulic Pump Lines and Fittings	0332 00
	Stayline Cylinder and Fuel Transfer Pump Hydraulic Motor Lines and Fittings	0333 00
	Safety Level Valve Lines and Fittings	0334 00
	Filter Manifold Lines and Fittings (Old Configuration)	0335 00
	Filter Manifold Lines and Fittings (New Configuration)	0336 00
	Filter Manifold Lines and Fittings (Continued)	0337 00
	Defuel Compartment Hydraulic Fittings	0338 00
	Flow Regulating Valve and Fuel Control Valve Lines and Fittings	0339 00
	Main and Hoist Winch Manifold Valve Lines and Fittings	0340 00
	Main Winch Power Reduction Manifold Lines and Fittings	0341 00

TABLE OF CONTENTS - CONTINUED

WP SEQUENCE NO.

Spade Release Valve and Check Valve Lines and Fittings	0342 00
Boom Shut-Off Valve and Manifold Assembly Lines and Fittings	0343 00
Hydraulic Control Valve Manifold Lines and Fittings	0344 00
Hydraulic Control Valve Manifold Lines and Fittings (Continued)	0345 00
Hydraulic Control Valve Manifold Lines and Fittings (Continued)	0346 00
Hydraulic Control Valve Manifold Lines and Fittings (Continued)	0347 00
Boom Limit Valve Lines and Fittings	0348 00
Hoist Winch Lines and Fittings	0349 00
Hoist Boom Actuating Cylinder Lines and Fittings	0350 00
Auxiliary Power Unit Pressure Switch Lines and Fittings	0351 00
Reservoir Lines and Fittings (Old Configuration)	0352 00
Reservoir Lines and Fittings (New Configuration)	0353 00
Retainer Assembly	0354 00
Hose Connection Panel	0355 00

2408	Liquid Tanks or Reservoirs	
	Hydraulic Reservoir Assembly	0356 00

Group 29 Generator and Engine

2901	Generator and Engine Assembly	
	Auxiliary Power Unit with Generator and Attaching Hardware	0357 00
	Auxiliary Power Unit with Generator and Attaching Hardware (HATZ)	0358 00
2910	Engine Assembly	
	Auxiliary Power Unit, Engine Support, and Related Parts	0359 00
	Auxiliary Power Unit, Engine Support, Sump Fan, Bracket, and Related Parts (HATZ)	0360 00
2916	Engine Lubrication System	
	Auxiliary Power Unit Oil Filter, Saber Gauge, Oil Drain Lines and Related Parts	0361 00
	Auxiliary Power Unit Oil Drain Hose (HATZ)	0362 00
	Auxiliary Power Unit Remote Oil Filter Assembly, Saber Gauge, Oil Filter Assembly, Lifting Bracket and Related Parts (HATZ)	0363 00
2919	Driving Mechanisms	
	Auxiliary Power Unit Driving Mechanism	0364 00
	Auxiliary Power Unit Driving Mechanism (HATZ)	0365 00
2933	Engine Air Cleaner	
	Auxiliary Power Unit Intake Air Cleaner Assembly	0366 00
2937	Engine Fuel Filter	
	Auxiliary Power Unit Fuel Filter Assembly and Related Parts	0367 00
2938	Engine Priming System Lines and Pumps	
	Auxiliary Power Unit Engine Fuel Lines and Fittings	0368 00
	Auxiliary Power Unit Engine Fuel Lines and Fittings (HATZ)	0369 00
	Auxiliary Power Unit Engine Fuel Pumps and Fuel Lines (HATZ)	0370 00
	Auxiliary Power Unit Fuel Lines (HATZ)	0371 00
	Auxiliary Power Unit Fuel Shut-Off Solenoid and Throttle Adjustment Linkage (HATZ)	0372 00

TABLE OF CONTENTS - CONTINUED

WP SEQUENCE NO.

2941	Engine Muffler, Exhaust and Tail Pipes	
	Auxiliary Power Unit Muffler and Exhaust System	0373 00
	Auxiliary Power Unit Muffler and Exhaust System (HATZ)	0374 00
	Auxiliary Power Unit Exhaust Manifold and Fan Screen (HATZ)	0375 00
2952	Engine Cowling Deflectors, Air Ducts and Shrouds	
	Auxiliary Power Unit Ducting	0376 00
	Auxiliary Power Unit Ducting (HATZ)	0377 00
	Auxiliary Power Unit Hot Air Duct and Exhaust Stub (HATZ)	0378 00
	Auxiliary Power Unit Engine Shrouds	0379 00
	Auxiliary Power Unit Heat Shields, Oil Drain Lines and Fittings, and Fuel Pump and Relay Box Mounting Plate (HATZ)	0380 00
	Auxiliary Power Unit Heat Shield, Glow Plug and Air Intake Adapter (HATZ)	0381 00
2960	Sending Units	
	Auxiliary Power Unit Oil Pressure Transmitter	0382 00
2961	Generator	
	Auxiliary Power Unit Generator and Mounting Studs	0383 00
	Auxiliary Power Unit Generator, Relay Box, Starter Relay and Related Parts (HATZ)	0384 00
2963	Circuit Breakers, Wiring and Switches	
	Auxiliary Power Unit Diode and Mounting Plate	0385 00
	Auxiliary Power Unit Preheat Relay, Diode, Hour Meter and Related Parts (HATZ)	0386 00
	Auxiliary Power Unit Relay	0387 00
	Auxiliary Power Unit Door Fan and Mounting Plates (HATZ)	0388 00
	Wiring Harness 3W704	0389 00
	Wiring Harness 3W704 (HATZ)	0390 00
	Lead Assembly 3W705	0391 00
	Lead Assembly 3W705 (HATZ)	0392 00
	Lead Assembly 3W706	0393 00
	Lead Assembly 3W706 (HATZ)	0394 00
	Wiring Harness 3W711	0395 00
	Wiring Harness 3W711 (HATZ)	0396 00
	Lead Assembly 3W727	0397 00
	Lead Assembly 3W727 (HATZ)	0398 00
	Wiring Harness 3W730 (HATZ)	0400 00
	Lead Assembly 11671380-1	0401 00
	Lead Assembly 11671380-2	0402 00
	Lead Assembly 3W732 (HATZ)	0403 00
	Lead Assembly 3W733 (HATZ)	0404 00

Group 33 Deep Water Fording

3305	Deep Water Fording Kits	
	Deep Water Fording Kit Inlet Ducting	0405 00
	Deep Water Fording Waterproofing Kit	0406 00
	Deep Water Fording Kit and Bilge Pump Assembly	0407 00
	Deep Water Fording Kit Bilge Pump and Related Parts	0408 00
	Bilge Pump Assembly	0409 00
	Deep Water Fording Kit Seal Assemblies	0410 00
	Deep Water Fording Kit Cap and Clamp	0411 00
	Deep Water Fording Kit Exhaust Pipe	0412 00

TABLE OF CONTENTS - CONTINUED

WP SEQUENCE NO.

3307	Special Purpose Kits	
	Smoke Generating System	0413 00
	Smoke Grenade Launcher Power Switch and Lamp Assembly	0414 00
	Smoke Grenade Launcher Bracket and Wiring Harnesses	0415 00
	Enhanced Diagnostics, Remote Terminal Unit Assembly	0416 00
	Enhanced Diagnostics, Remote Terminal Unit, 12365133	0417 00
	Enhanced Diagnostics, Nose Piece Transducers and Related Parts	0418 00
	Enhanced Diagnostics, Nose Piece Transducers and Related Parts (Continued)	0419 00
	Enhanced Diagnostics, Direction Control Valve, Main Winch Power Reduction Manifold, Transducers and Related Parts	0420 00
	Enhanced Diagnostics, Filter Valve Manifold Transducers and Related Parts	0421 00
	Enhanced Diagnostics, Hydraulic Pump and Thermostatic Valve Transducers and Related Parts	0422 00
	Enhanced Diagnostics, Left and Right Boom Limit Valves Transducers and Related Parts	0423 00
	Enhanced Diagnostics, Boom Shut-Off Valve and Hoist Winch Transducers and Related Parts	0424 00
	Enhanced Diagnostics, Operator Control Valve Transducers and Related Parts	0425 00
	Enhanced Diagnostics, Operator Control Valve Transducers and Related Parts (Continued)	0426 00
	Enhanced Diagnostics, Operator Control Valve Transducers and Related Parts (Continued)	0427 00
	Wiring Harness 2W505	0428 00
	Wiring Harness 3W501	0429 00
	Wiring Harness 4W502	0430 00
	Wiring Harness 4W503	0431 00
	Wiring Harness 4W504	0432 00
	Wiring Harness 4W506	0433 00
	Wiring Harness 4W507	0434 00
	Wiring Harness 4W508	0435 00
	Enhanced Diagnostics System Wiring Harness Attaching Parts	0436 00
	Enhanced Diagnostics System Wiring Harness Attaching Parts (Continued)	0437 00
	Enhanced Diagnostics System Wiring Harness Attaching Parts (Continued)	0438 00
	Enhanced Diagnostics System Wiring Harness Attaching Parts (Continued)	0439 00
	Enhanced Diagnostics System Wiring Harness Attaching Parts (Continued)	0440 00

Group 44 Welding, Metalizing, Metal Heating and Plating Equipment

4415	Head, Torch and Gun Utilizing Components Acetylene Cylinder Hose Assembly	0441 00
------	--	---------

Group 47 Gauges (Non-Electrical)

4701	Instrument (Speed and Distance) Mechanical Tachometer and Speedometer and Engine Fuel Pump Adapter Plate	0442 00
------	--	---------

Group 76 Fire Fighting Equipment Components

7639	Fixed Fire Fighting Equipment (Vehicular) Fixed Fire Fighting Equipment – Rear Half	0443 00
	Fixed Fire Fighting Equipment – Front Half	0444 00
	Fixed Fire Extinguisher Actuator Cable Assembly and Related Parts	0445 00
	Fixed Fire Extinguisher Valve Assembly and Related Parts	0446 00
	Fixed Fire Extinguisher Cylinders and Lines	0447 00
	Fire Extinguisher Cylinder Assembly, 12257169	0448 00

TABLE OF CONTENTS - CONTINUED

WP SEQUENCE NO.

Group 91 Chemical, Biological, and Radiological (CBR) Equipment

9111	Gas Particulate Filter Units	
	Collective Protective Kit	0449 00
	Collective Protective Kit (Continued)	0450 00
	M2A2 Air Purifier, D5-19-1772	0451 00
	Air Purifier Control Unit Enclosure Assembly, 12448166	0452 00
	Air Purifier Control Unit Enclosure Assembly (Continued)	0453 00
	M3 Air Heater	0454 00
	Wiring Harness 4W305	0455 00
	Wiring Harness 4W306	0456 00
	Wiring Harness 4W307	0457 00

Group 94 Repair Kits

9401	Repair Kits	
	Repair Kits	0458 00

Group 95 General Use Standardized Parts

9501	Bulk Material	
	Bulk Material	0459 00

Group 26 Tools & Test Equipment

2604	Special Tools	
	Special Tools	0460 00
	Special Tools (Continued)	0461 00
	Special Tools (Continued)	0462 00
	Hydraulic Gauge Testing	0463 00
2606	Test Equipment	
	Auxiliary Ground Hop Kit, 12366015	0464 00
	Main Winch Ground Hop Kit, 12366001	0465 00
	Main Winch Ground Hop Kit, 12366001-1 (Enhanced Diagnostics)	0466 00
	Engine Ground Hop Kit, 12365729	0467 00
	Ground Hop Air Filtration Kit, 57K1759	0468 00
	Adjusting Link Test Fixture and Related Components	0469 00
	M2A2 Air Purifier, D5-19-1772	0451 00
	Air Purifier Control Unit Enclosure Assembly, 12448166	0452 00
	Air Purifier Control Unit Enclosure Assembly (Continued)	0453 00
	M3 Air Heater	0454 00
	Wiring Harness 4W305	0455 00
	Wiring Harness 4W306	0456 00
	Wiring Harness 4W307	0457 00

Group 94 Repair Kits

9401	Repair Kits	
	Repair Kits	0458 00

Group 95 General Use Standardized Parts

9501	Bulk Material	
	Bulk Material	0459 00

TABLE OF CONTENTS - CONTINUED

WP SEQUENCE NO.

Group 26 Tools & Test Equipment

2604	Special Tools	
	Special Tools	0460 00
	Special Tools (Continued)	0461 00
	Special Tools (Continued)	0462 00
	Hydraulic Gauge Testing	0463 00
2607	Test Equipment	
	Auxiliary Ground Hop Kit, 12366015	0464 00
	Main Winch Ground Hop Kit, 12366001	0465 00
	Main Winch Ground Hop Kit, 12366001-1 (Enhanced Diagnostics)	0466 00
	Engine Ground Hop Kit, 12365729	0467 00
	Ground Hop Air Filtration Kit, 57K1759	0468 00
	Adjusting Link Test Fixture and Related Components	0469 00

INDEXES

National Stock Number Index	0470 00
Part Number Index	0471 00

**DIRECT SUPPORT AND
GENERAL SUPPORT MAINTENANCE
REPAIR PARTS AND SPECIAL TOOLS LIST**

INTRODUCTION

SCOPE

This RPSTL lists and authorizes spares and repair parts; special tools; test, measurement, and diagnostic equipment (TMDE); other special support equipment required for performance of direct support; and general support equipment required for performance of the M88A2 Recovery Vehicle. It authorizes the requisitioning, issue, and disposition of spares, repair parts and special tools as indicated by the Source, Maintenance, and Recoverability (SMR) codes.

GENERAL

In addition to the Introduction work package, this RPSTL is divided into the following work packages.

1. Repair Parts List Work Packages. Work packages containing lists of spares and repair parts authorized by this RPSTL for use in the performance of maintenance. These work packages also include parts which must be removed for replacement of the authorized parts. Parts lists are composed of functional groups in ascending alpha-numeric sequence, with the parts in each group listed in ascending figure and item number sequence. Sending units, brackets, filters, and bolts are listed with the component they mount on. Bulk materials are listed by item name in FIG. BULK at the end of the work packages. Repair parts kits are listed separately in their own functional group and work package. Repair parts for repairable special tools are also listed in a separate work package. Items listed are shown on the associated illustration.
2. Special Tools List Work Packages. Work packages containing lists of special tools, special TMDE, and special support equipment authorized by this RPSTL (as indicated by Basis of Issue (BOI) information in the DESCRIPTION AND USABLE ON CODE (UOC) column). Tools that are components to common tool sets and/or Class VII are not listed.
3. Cross-reference Index Work Packages. There are two cross-reference index work packages in this RPSTL: the National Stock Number (NSN) and the Part Number (P/N) index work packages. The National Stock Number Index work package refers you to the figure and item number. The Part Number Index work package refers you to the figure and item number.

EXPLANATION OF COLUMNS IN THE REPAIR PARTS AND SPECIAL TOOLS LIST WORK PACKAGES

ITEM NO. (Column (1)). Indicates the number used to identify items called out in the illustration.

SMR CODE (Column (2)). The SMR code containing supply/requisitioning information, maintenance level authorization criteria, and disposition instruction, as shown in the following breakout:

<u>Source Code</u>	<u>Maintenance Code</u>	<u>Recoverability Code</u>
<u>XXxxx</u>	<u>xxXXX</u>	<u>xxxxX</u>
1 st two positions: How to get an item.	3 rd position: Who can install, replace, or use the item.	4 th position: Who can do complete repair* on the item.
		5 th position: Who determines disposition action on unserviceable items.

*Complete Repair: Maintenance capacity, capability, and authority to perform all corrective maintenance tasks of the "Repair" function in a use/user environment in order to restore serviceability to a failed item.

Source Code. The source code tells you how you get an item needed for maintenance, repair, or overhaul of an end item/equipment. Explanations of source codes follow:

<u>Source Code</u>	<u>Application/Explanation</u>
PA	Stock items; use the applicable NSN
PB	to requisition/request items with these
PC	source codes. They are authorized to
PD	the level indicated by the code entered

EXPLANATION OF COLUMNS IN THE REPAIR PARTS AND SPECIAL TOOLS LIST WORK PACKAGES - CONTINUED

PE in the 3rd position of the SMR code.
 PF
 PG

NOTE

	Items coded PC are subject to deterioration.
KD	Items with these codes are not to be
KF	requested/requisitioned individually. They
KB	are part of a kit which is authorized to the
	maintenance level indicated in the 3 rd
	position of the SMR code. The complete
	kit must be requisitioned and applied.
MO-Made at unit/ AVUM level	Items with these codes are not to be
MF-Made at DS/ AVILM level	requisitioned/requested individually. They
MH-Made at GS level	must be made from bulk material which is
ML-Made at SRA	identified by the P/N in the DESCRIPTION
MD-Made at depot	AND USABLE ON CODE (UOC) column
	and listed in the bulk material group work
	package of the RPSTL. If the item is
	authorized to you by the 3 rd position code of
	the SMR code, but the source code indicates
	it is made at higher level, order the item
	from the higher level of maintenance.
AO-Assembled by unit/AVUM level	Items with these codes are not to be
AF-Assembled by DS/AVIM level	requested/requisitioned individually. The
AH-Assembled by GS level	parts that make up the assembled item must
AL-Assembled by SRA	be requisitioned or fabricated and assembled
AD-Assembled by depot	at the level of maintenance indicated by the
XA	source code. If the 3 rd position of the SMR
	code authorizes you to replace the item,
	but the source code indicates the item is
	assembled at a higher level, order the item
	from the higher level of maintenance.
	Do not requisition an "XA" coded item.
	Order the next higher assembly. (Refer
	to NOTE below.)
XB	If an item is not available from salvage,
	order it using the CAGEC and P/N.
XC	Installation drawings, diagrams, instruction sheets,
	field service drawings; identified by manufacturer's
	P/N.
XD	Item is not stocked. Order an XD-coded item through
	normal supply channels using the CAGEC and P/N
	given, if no NSN is available.

NOTE

Cannibalization or controlled exchange, when authorized, may be used as a source of supply for items with the above source codes except for those items source coded "XA" or those aircraft support items restricted by requirements of AR 750-1.

Maintenance Code. Maintenance codes tell you the level(s) of maintenance authorized to use the repair support items. The maintenance codes are entered in the third and fourth positions of the SMR code as follows:

Third Position. The maintenance code entered in the third position tells you the lowest maintenance level authorized to remove, replace, and use an item. The maintenance code entered in the third position will indicate authorization to the following levels of maintenance:

EXPLANATION OF COLUMNS IN THE REPAIR PARTS AND SPECIAL TOOLS LIST WORK PACKAGES - CONTINUED

Maintenance Code

Application/Explanation

C	-	Crew or operator maintenance done within unit/AVUM maintenance.
O	-	Unit level/AVUM maintenance can remove, replace, and use the item.
F	-	Direct support/AVIM maintenance can remove, replace, and use the item.
H	-	General support maintenance can remove, replace, and use the item.
L	-	Specialized repair activity can remove, replace, and use the item.
D	-	Depot can remove, replace, and use the item.

Fourth Position. The maintenance code entered in the fourth position tells you whether or not the item is to be repaired and identifies the lowest maintenance level with the capability to do complete repair (perform all authorized repair functions).

NOTE

Some limited repair may be done on the item at the lower level of maintenance, if authorized by the Maintenance Allocation Chart (MAC) and SMR codes.

Maintenance Code

Application/Explanation

O	-	Unit/AVUM is the lowest level that can do complete repair of the item.
F	-	Direct support/AVIM is the lowest level that can do complete repair of the item.
H	-	General support is the lowest level that can do complete repair of the item.
L	-	Specialized repair activity is the lowest level that can do complete repair of the item.
D	-	Depot is the lowest level that can do complete repair of the item.
Z	-	Nonreparable. No repair is authorized.
B	-	No repair is authorized. No parts or special tools are authorized for maintenance of "B" coded item. However, the item may be reconditioned by adjusting, lubricating, etc., at the user level.

Recoverability Code. Recoverability codes are assigned to items to indicate the disposition action on unserviceable items. The recoverability code is shown in the fifth position of the SMR code as follows:

Recoverability Code

Application/Explanation

Z	-	Nonreparable item. When unserviceable, condemn and dispose of the item at the level of maintenance shown in the third position of the SMR code.
O	-	Reparable item. When uneconomically repairable, condemn and dispose of the item at the unit level.
F	-	Reparable item. When uneconomically repairable, condemn and dispose of the item at the direct support level.
H	-	Reparable item. When uneconomically repairable, condemn and dispose of the item at the general support level.
D	-	Reparable item. When beyond lower level repair capability, return to depot. Condemnation and disposal of item is not authorized below depot level.
L	-	Reparable item. Condemnation and disposal not authorized below Specialized Repair Activity (SRA).

EXPLANATION OF COLUMNS IN THE REPAIR PARTS AND SPECIAL TOOLS LIST WORK PACKAGES - CONTINUED

- A - Item requires special handling or condemnation procedures because of specific reasons (such as precious metal content, high dollar value, critical material, or hazardous material). Refer to appropriate manuals/directives for specific instructions.

NSN (Column (3)). The NSN for the item is listed in this column.

CAGEC (Column (4)). The Commercial and Government Entity Code (CAGEC) is a five-digit code which is used to identify the manufacturer, distributor, or Government agency/activity that supplies the item.

PART NUMBER (Column (5)). Indicates the primary number used by the manufacturer (individual, company, firm, corporation, or Government activity), which controls the design and characteristics of the item by means of its engineering drawings, specifications, standards, and inspection requirements to identify an item or range of items.

NOTE

When you use an NSN to requisition an item, the item you receive may have a different P/N from the number listed.

DESCRIPTION AND USABLE ON CODE (UOC) (Column (6)). This column includes the following information:

1. The federal item name, and when required, a minimum description to identify the item.
2. P/Ns of bulk materials are referenced in this column in the line entry to be manufactured or fabricated.
3. Hardness Critical Item (HCI). A support item that provides the equipment with special protection from Electromagnetic Pulse (EMP) damage during a nuclear attack.
4. The statement END OF FIGURE appears just below the last item description in column (6) for a given figure in both the repair parts list and special tools list work packages.

QTY (Column (7)). The QTY (quantity per figure) column indicates the quantity of the item used in the breakout shown on the illustration/figure, which is prepared for a functional group, subfunctional group, or an assembly. A "V" appearing in this column instead of a quantity indicates that the quantity is variable and quantity may change from application to application.

EXPLANATION OF CROSS-REFERENCE INDEX WORK PACKAGES FORMAT AND COLUMNS

1. National Stock Number (NSN) Index Work Package.

STOCK NUMBER Column. This column lists the NSN in National Item Identification Number (NIIN) sequence. The NIIN consists of the last nine digits of the NSN.

NSN
 (e.g., 5385-01-574-1476)
NIIN

When using this column to locate an item, ignore the first four digits of the NSN. However, the complete NSN should be used when ordering items by stock number.

FIG. Column. This column lists the number of the figure where the item is identified/located. The figures are in numerical order in the repair parts list and special tools list work packages.

ITEM Column. The item number identifies the item associated with the figure listed in the adjacent FIG. column. This item is also identified by the NSN listed on the same line.

2. Part Number (P/N) Index Work Package. P/Ns in this index are listed in ascending numeric-alpha sequence (vertical arrangement of number and letter combinations which places the first digit or letter of each group in order 0 through 9, followed by the letters A through Z and each following digit or letter in like order).

PART NUMBER Column. Indicates the P/N assigned to the item.

FIG. Column. This column lists the number of the figure where the item is identified/located in the repair parts list and special tools list work packages.

ITEM Column. The item number is in the number assigned to the item as it appears in the figure referenced in the adjacent figure number column.

SPECIAL INFORMATION

UOC. The UOC appears in the lower left corner of the Description Column heading. Usable on codes are shown as "UOC:..." in the Description Column (justified left) on the first line under the applicable item/nomenclature. Uncoded items are applicable to all models. Identification of the UOCs used in the RPSTL are:

<u>Code</u>	<u>USED ON</u>
CDT	XT-1410-4 Transmission
TWC	XT-1410-5A Transmission
APW	Model DJBMA (ONAN) Diesel Engine
APH	Model 2G40-HDA9304 (HATZ) Diesel Engine

Fabrication Instructions. Bulk materials required to manufacture items are listed in the bulk material functional group of this RPSTL. Part numbers for bulk material are also referenced in the Description Column of the line item entry for the item to be manufactured/fabricated. Detailed fabrication instructions for items source coded to be manufactured or fabricated are found in TM 9-2815-247-34.

Item Numbers. Items which have the word BULK in the figure column will have an index number shown in the item number column. This index number is a cross-reference between the NSN / P/N index work packages and the bulk material list in the repair parts list work package.

Associated Publications. The publications listed below pertain to Recovery Vehicle, Full Tracked, Medium M88A1 and Recovery Vehicle, Full Tracked, Heavy M88A2.

<u>Publication</u>	<u>Short Title</u>
TM 9-2350-292-10	Operator's manual for Recovery vehicle, full tracked, heavy M88A2 (NSN 2350-01-390-4683)
TM 9-2350-292-20	Organizational maintenance manual: Recovery vehicle, full tracked, heavy M88A2 (NSN 2350-01-390-4683)
TM 9-2350-292-34	Direct and general support maintenance manual: Recovery vehicle, full tracked, heavy M88A2 (NSN 2350-01-390-4683)
TM 9-2815-247-34	Direct support and general support maintenance manual: Engine with container; turbosupercharged, oil-cooled generator, diesel (Model AVDS-1790-8CR)
TM 9-2815-247-34P	Direct support and general support maintenance repair parts and special tools list (including depot maintenance repair parts and special tools): Engine AVDS-1790-8CR
TM 9-2920-232-34&P	Direct support and general support maintenance manual (including repair parts and special tools list) for Starter assembly, engine
TM 9-2920-252-34&P	Direct support and general support maintenance manual (including repair parts and special tools list) for Generator assembly, engine (650 AMP)
DMWR 9-2920-252	Depot Maintenance Work Requirements: 650 AMP generator (NSN 2920-00-441-8137)
TM 9-2990-205-34&P	Direct support and general support maintenance manual (including repair parts and special tools list) for Turbosupercharger, engine

HOW TO LOCATE REPAIR PARTS

1. When NSNs or P/Ns are not known.

First. Using the table of contents, determine the assembly group to which the item belongs. This is necessary since figures are prepared for assembly groups and subassembly groups, and lists are divided into the same groups.

Second. Find the figure covering the functional group or the subfunctional group to which the item belongs.

Third. Identify the item on the figure and note the number(s).

Fourth. Look in the repair parts list work packages for the figure and item numbers. The NSNs and part numbers are on the same line as the associated item numbers.

2. When NSN is known.

First. If you have the NSN, look in the Stock Number column of the NSN index work package. The NSN is arranged in NIIN sequence. Note the figure and item number next to the NSN.

Second. Turn to the figure and locate the item number. Verify that the item is the one you are looking for.

3. When P/N is known.

First. If you have the P/N and not the NSN, look in the Part Number column of the P/N index work package. Identify the figure and item number.

Second. Look up the item on the figure in the applicable repair parts list work package.

ABBREVIATIONS

<u>Abbreviation</u>	<u>Explanation</u>
BOI	Basis of Issue
FIG	Figure
MAC	Maintenance Allocation Chart
NSN	National Stock Number
RPSTL	Repair Parts and Special Tools List
SMR	Source, Maintenance, and Recoverability
TMDE	Test, Measurement, and Diagnostic Equipment
UOC	Usable on Code

COPYRIGHT CREDIT LINE

Copyright ©1998 by United Defense, L.P. All rights reserved under the copyright laws.

This material may be reproduced for U.S. Government purposes only, pursuant to the Copyright license under the clause at (DFARS 52.2227-7013) 1994.

END OF WORK PACKAGE

Engine Assembly with Container

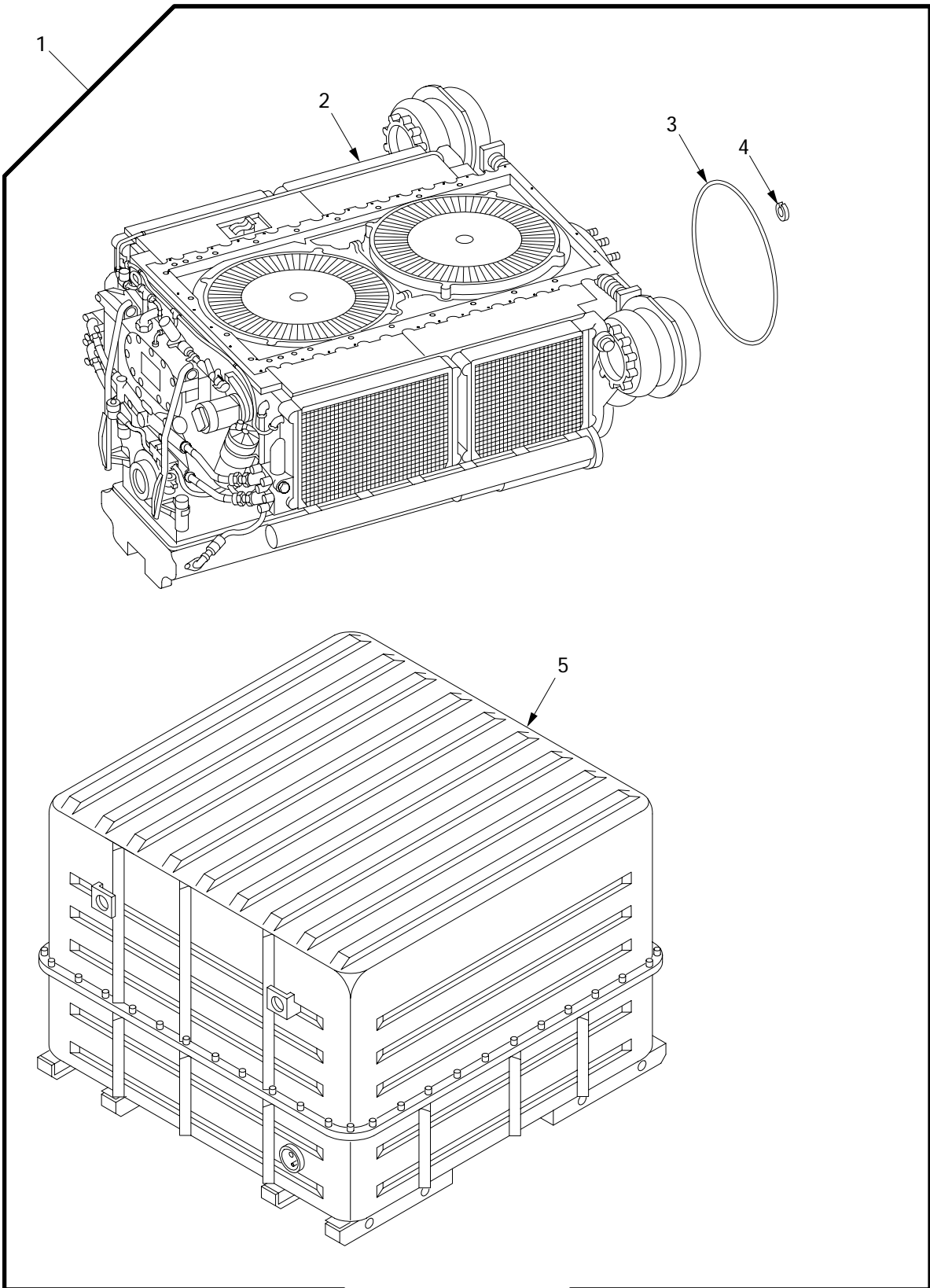

01i007

Figure 1. Engine Assembly with Container

(1) ITEM NO	(2) SMR	(3) NSN	(4) CAGE	(5) PART NUMBER	(6) DESCRIPTION AND USABLE ON CODE (UOC)	(7) QTY
					GROUP 01 ENGINE	
					GROUP 0100 ENGINE ASSEMBLY	
					FIGURE 1 ENGINE ASSEMBLY WITH CONTAINER	
1	PAFHD	2815-01-414-6821	06085	12366412	ENGINE,DIESEL.....	1
2	XAHFD		06085	12364800	.ENGINE.....	1
3	PAFZZ	5330-00-291-1720	19207	7359808	.SEAL, NONMETALLIC RO.....	1
4	PAOZZ	5310-00-584-5272	96906	MS35338-48	.WASHER, LOCK.....	24
5	PAFDD	8145-00-856-8147	19207	10912269	.SHIPPING AND STORAG.....	1

END OF FIGURE

Engine Shroud Seals, Air In-take Elbow and Engine Mount Assembly

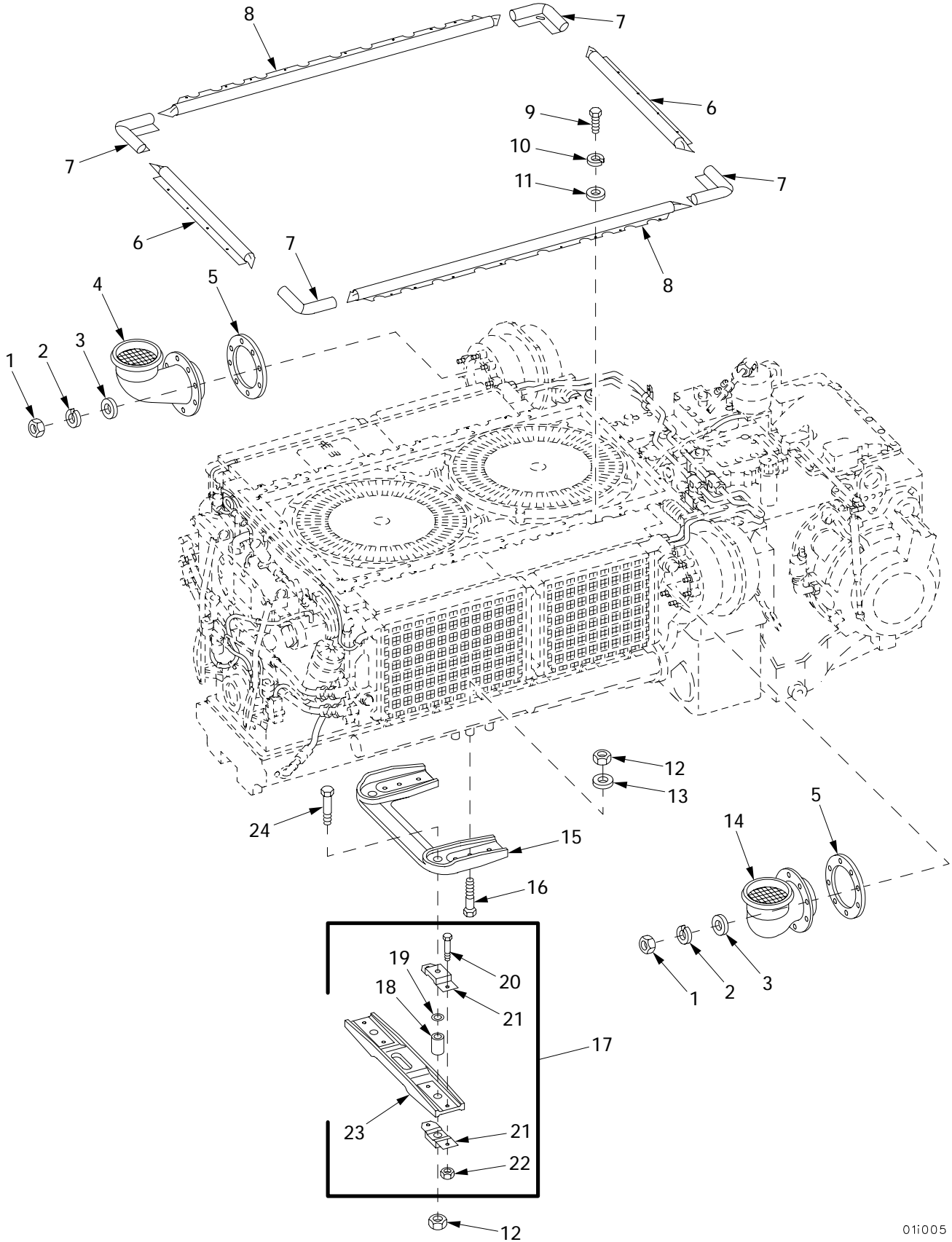

Figure 2. Engine Shroud Seals, Air In-take Elbow and Engine Mount Assembly

(1) ITEM NO	(2) SMR	(3) NSN	(4) CAGE	(5) PART NUMBER	(6) DESCRIPTION AND USABLE ON CODE (UOC)	(7) QTY
					GROUP 0100 ENGINE ASSEMBLY FIGURE 2 ENGINE SHROUD SEALS, AIR IN-TAKE ELBOW AND ENGINE MOUNT ASSEMBLY	
1	PAOZZ	5310-00-880-7746	96906	MS51968-5	NUT, PLAIN, HEXAGON.....	16
2	PAOZZ		80204	W211NAA0031NN038 NCCG1	WASHER, LOCK.....	16
3	PAOZZ	5310-00-081-4219	96906	MS27183-12	WASHER, FLAT.....	16
4	PAOZZ	4730-01-435-0964	06085	12365436	ELBOW ASSEMBLY, PIPE.....	1
5	PAOZZ	5330-00-678-3488	19207	8762780	GASKET.....	2
6	PAOZZ	5330-00-625-3345	19207	11671483	SEAL ASSEMBLY.....	2
7	PAOZZ	5640-00-102-9929	19207	10863508	INSULATION SLEEVING.....	4
8	PAOZZ	5330-00-622-7391	19207	11671978	SEAL, NONMETALLIC SP.....	2
9	PAOZZ		80204	S210NA38FAK16354 BCCG1	SCREW.....	28
10	PAOZZ	5310-00-637-9541	80204	W211NAA0037NN038 NCCG1	WASHER, LOCK.....	28
11	PAOZZ		80204	W221NAAN037SN038 NCCG1	WASHER, FLAT.....	28
12	PAOZZ	5310-00-832-9719	96906	MS51922-61	NUT, SELF-LOCKING, HE.....	8
13	PAOZZ	5310-00-809-8533	96906	MS27183-23	WASHER, FLAT.....	6
14	PAOZZ	4730-01-429-6979	06085	12365435	ELBOW ASSEMBLY, PIPE.....	1
15	PAOZZ	2815-00-621-1361	19207	11671085	ENGINE, MOUNT.....	1
16	PAOZZ	5306-00-678-4262	19207	10863824	BOLT, MACHINE.....	6
17	PAOOO	5342-00-808-5391	19207	8383247	MOUNT, RESILIENT.....	1
18	PAOZZ	5365-00-625-3340	19207	7360492	.SPACER, SLEEVE.....	2
19	PAOZZ	5365-00-545-1804	19207	7360488	.SHIM.....	V
20	PAOZZ	5305-00-269-3242	80204	B1821BH038F200N	.SCREW, CAP, HEXAGON H.....	4
21	PAOZZ	2510-00-692-9216	19207	7360494	.MOUNTING, ASSEMBLY E.....	4
22	PAOZZ	5310-00-225-6408	19207	12448584	.NUT, SELF-LOCKING, HE.....	4
23	XAOZZ		19207	7360495	.SADDLE.....	1
24	PAOZZ	5305-00-928-9636	96906	MS90727-199	SCREW, CAP, HEXAGON H.....	2

END OF FIGURE

Engine Rear Mount and Base Assembly

(1) ITEM NO	(2) SMR	(3) NSN	(4) CAGE	(5) PART NUMBER	(6) DESCRIPTION AND USABLE ON CODE (UOC)	(7) QTY
					GROUP 0100 ENGINE ASSEMBLY FIGURE 3 ENGINE REAR MOUNT AND BASE ASSEMBLY	
1	PAOZZ	9905-00-615-8881	19207	11671057	PLATE, INSTRUCTION.....	1
2	PAOZZ	5310-00-637-9541	80204	W211NAA0037NN038 NNCG1	WASHER, LOCK.....	8
3	PAOZZ	5305-00-269-3239	80204	B1821BH038F138N	SCREW, CAP, HEXAGON H.....	4
4	PAOZZ	3040-00-606-2853	19207	11671051	SHAFT, STRAIGHT.....	1
5	PAOZZ	3040-00-092-1486	71041	SC75	COLLAR, SHAFT.....	1
6	PAOZZ	5340-00-610-0966	19207	11671052	BRACKET, MOUNTING.....	1
7	PAOZZ	2520-00-752-6823	19207	7526823	UNIVERSAL JOINT.....	4
8	PAOZZ	5315-00-839-2325	96906	MS24665-132	PIN, COTTER.....	8
9	PAOZZ	5315-00-752-5474	19207	7525474	PIN, STRAIGHT, HEADED.....	4
10	PAOZZ	5315-00-771-3891	19207	7713891	PIN, STRAIGHT, HEADED.....	4
11	PAOOO	5340-00-752-7607	19207	7527607	BRACKET, MOUNTING.....	1
12	PAOZZ	5310-00-752-5380	19207	7525380	.NUT, PLAIN, BARREL.....	1
13	PAOZZ	5342-00-752-5451	19207	7525451	.TIE ROD, TENSIONING,.....	1
14	PAOZZ	2990-00-752-5543	19207	7525543	.JAW ENGINE MOUNTING.....	2
15	PAOZZ	5310-00-752-5381	19207	7525381	.NUT, PLAIN, BARREL.....	1
16	PAOZZ	5340-00-455-5838	19207	7527609	.BRACKET, MOUNTING.....	1
17	PAOZZ	5315-00-839-5822	96906	MS24665-353	.PIN, COTTER.....	4
18	PAOZZ	5315-00-050-5238	19207	7525465	.PIN, STRAIGHT, HEADLE.....	2
19	PAOZZ	5305-00-727-2283	80204	B1821BH063F150N	SCREW, CAP, HEXAGON H.....	2
20	PAOZZ	5305-00-726-2544	80204	B1821BH063F138N	SCREW, CAP, HEXAGON H.....	2
21	PAOZZ	5310-00-045-5001	96906	MS35340-50	WASHER, LOCK.....	4
22	PAOZZ	5305-00-267-8962	80204	B1821BH025F300N	SCREW, CAP, HEXAGON H.....	3
23	PAOZZ	3010-00-832-5813	19207	8764928	DRIVE UNIT, ANGLE.....	1
24	PAOZZ	3010-00-883-1438	19207	8764385	COUPLING, SHAFT, RIGI.....	2
25	PAOZZ	3040-00-606-2849	19207	11671050-1	SHAFT, STRAIGHT.....	1
26	PAOZZ	5305-00-269-2803	96906	MS90726-60	SCREW, CAP, HEXAGON H.....	4
27	PAOZZ	5305-00-724-5811	96906	MS51964-64	SETSCREW.....	2
28	PAOZZ	5315-00-881-8553	97578	1008614-070	KEY, MACHINE.....	2
29	PAOZZ		80204	W211NAA0025NN038 NNCG1	WASHER, LOCK.....	3
30	PAOZZ	5310-00-768-0319	96906	MS51968-2	NUT, PLAIN, HEXAGON.....	3
31	PAOZZ	5340-00-606-2380	19207	11671056	BRACKET, MOUNTING.....	1
32	PAOZZ	3040-00-606-2851	19207	11671050-2	SHAFT, STRAIGHT.....	1

END OF FIGURE

Engine Fuel Lines and Fittings

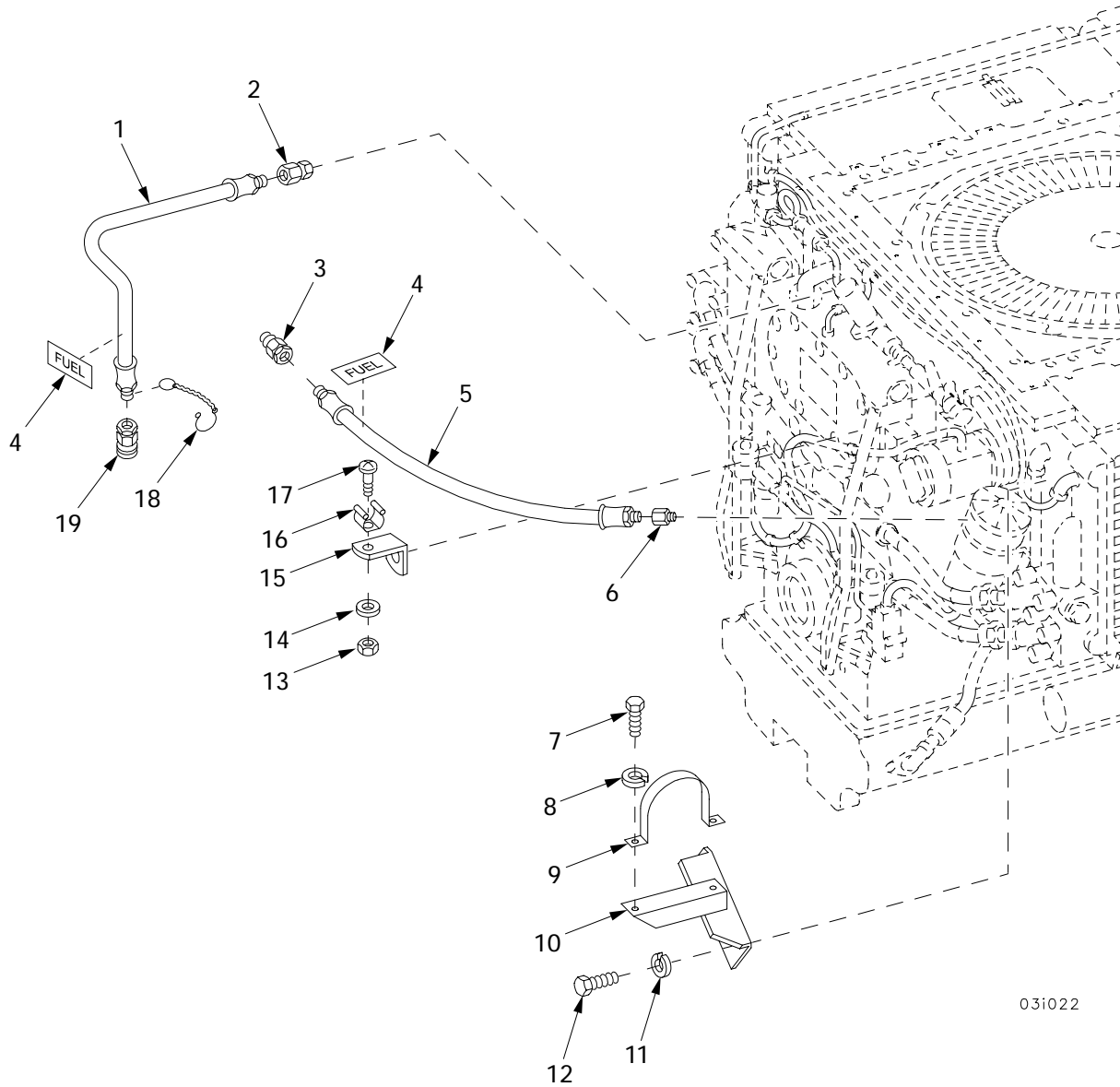
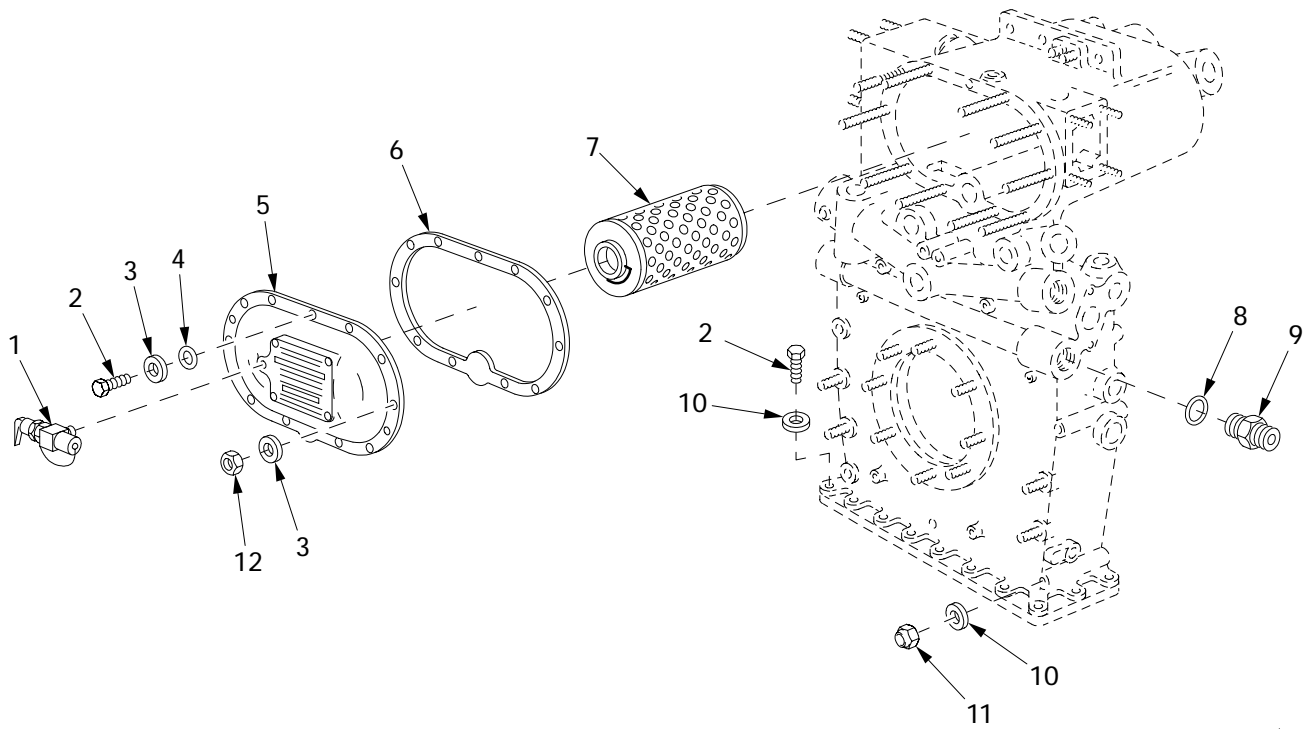

Figure 4. Engine Fuel Lines and Fittings

(1) ITEM NO	(2) SMR	(3) NSN	(4) CAGE	(5) PART NUMBER	(6) DESCRIPTION AND USABLE ON CODE (UOC)	(7) QTY
					GROUP 0100 ENGINE ASSEMBLY FIGURE 4 ENGINE FUEL LINES AND FITTINGS	
1	PAOZZ	4720-00-883-6416	19207	10911115	HOSE ASSEMBLY, NONME.....	1
2	PAOZZ	4730-01-013-4576	19207	11671484	ADAPTER, STRAIGHT, PI.....	1
3	PAOZZ	4730-01-167-1997	81361	E150-1-12-5-1A	COUPLING HALF, QUICK.....	1
4	PAOZZ		19207	12366556	LABEL, ADHESIVE.....	V
5	PAOZZ	4720-00-706-9144	19207	10867369	HOSE ASSEMBLY, NONME.....	1
6	PAOZZ	4730-00-807-3003	79470	C3209X8X6	REDUCER, PIPE.....	1
7	PAOZZ	5305-00-267-8953	80204	B1821BH025F063N	SCREW, CAP, HEXAGON H.....	2
8	PAOZZ		80204	W211NAA0025NN038 NNCG1	WASHER, LOCK.....	2
9	PAOZZ	5340-01-075-4952	19207	11672262	STRAP, RETAINING.....	1
10	PAOZZ	5340-01-075-4929	19207	11672264	BRACKET, MOUNTING.....	1
11	PAOZZ		80204	W211NAA0031NN038 NNCG1	WASHER, LOCK.....	2
12	PAOZZ	5305-00-051-4076	96906	MS90727-34	SCREW, CAP, HEXAGON H.....	2
13	PAOZZ	5310-00-807-1465	96906	MS21042-06	NUT, SELF-LOCKING, EX.....	1
14	PAOZZ	5310-00-941-3598	96906	MS9320-07	WASHER, FLAT.....	1
15	PAOZZ	5340-01-275-3402	96906	MS9599-216	BRACKET, ANGLE.....	1
16	PAOZZ	5340-00-724-7015	96906	MS17160-12	CLIP, SPRING TENSION.....	1
17	PAOZZ	5305-00-984-4983	96906	MS35206-226	SCREW, MACHINE.....	1
18	PAOZZ	5365-01-086-9756	19207	10894258	RING, CONNECTING, ROU.....	1
19	PAOZZ	4730-01-103-2469	81361	E150-1-12-6-1A	COUPLING HALF, QUICK.....	1

END OF FIGURE

Damper Housing, Oil Sampling Valve, Oil Filter and Related Parts



011020

Figure 5. Damper Housing, Oil Sampling Valve, Oil Filter and Related Parts

(1) ITEM NO	(2) SMR	(3) NSN	(4) CAGE	(5) PART NUMBER	(6) DESCRIPTION AND USABLE ON CODE (UOC)	(7) QTY
					GROUP 0106 ENGINE LUBRICATION SYSTEM	
					FIGURE 5 DAMPER HOUSING, OIL SAMPLING VALVE, OIL FILTER AND RELATED PARTS	
1	PAOZZ	2910-01-073-0080	19207	11669424	COCK, DRAIN.....	1
2	PAOZZ	5305-00-269-3239	80204	B1821BH038F138N	SCREW, CAP, HEXAGON H.....	13
3	PAOZZ	5310-00-184-8974	96906	MS9320-12	WASHER, FLAT PART OF KIT P/N 5704486.	11
4	PAOZZ	5330-00-003-9302	80205	NAS1523-6Y	PACKING WITH RETAIN PART OF KIT P/N 5704486.....	1
5	PAOZZ	2940-01-070-5969	19207	11684043-1	COVER, FLUID FILTER.....	1
6	PAOZZ	5330-01-298-4850	19207	11684047	GASKET PART OF KIT P/N 5704486.....	1
7	PAOZZ	4330-00-000-0145	19207	11668619	FILTER ELEMENT, FLUI PART OF KIT P/N 5704486.....	2
8	PAOZZ	5330-01-053-2920	19207	7403580-1	GASKET.....	4
9	PAOZZ	4730-00-678-3303	50036	7324900	ADAPTER, STRAIGHT, TU.....	4
10	PAHZZ	5310-00-333-7348	19207	8679576	WASHER, FLAT.....	18
11	PAHZZ	5310-00-950-0039	96906	MS21044N6	NUT, SELF-LOCKING, HE.....	10
12	PAOZZ	5310-00-982-4908	96906	MS21045-6	NUT, SELF-LOCKING, HE.....	10
KIT	PAOZZ	4330-00-397-3404	19207	5704486	PARTS KIT, FLUID PRE.....	V
					WASHER, FLAT (11) 5-3	
					PACKING WITH RETAIN(1) 5-4	
					GASKET (1) 5-6	
					FILTER ELEMENT, FLUI(2) 5-7	

END OF FIGURE

Damper and Oil Filter Housing Related Parts

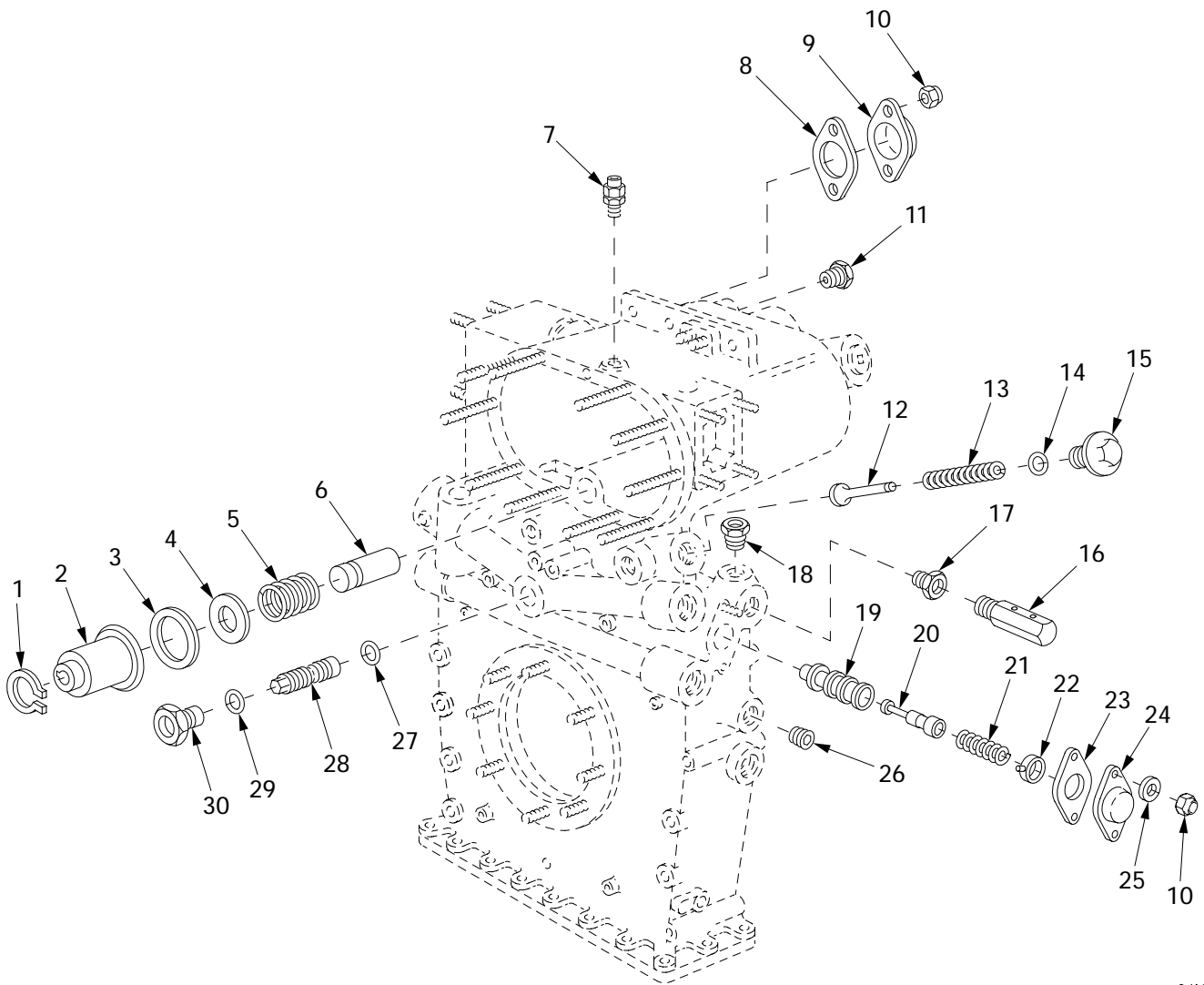

01i021

Figure 6. Damper and Oil Filter Housing Related Parts

(1) ITEM NO	(2) SMR	(3) NSN	(4) CAGE	(5) PART NUMBER	(6) DESCRIPTION AND USABLE ON CODE (UOC)	(7) QTY
					GROUP 0106 ENGINE LUBRICATION SYSTEM	
					FIGURE 6 DAMPER AND OIL FILTER HOUSING RELATED PARTS	
1	PAOZZ	5365-00-803-7317	96906	MS16624-1131	RING,RETAINING.....	2
2	PAOZZ	2940-00-392-9633	19207	11684053	FILTER BODY,FLUID.....	2
3	PAOZZ	5330-00-486-0320	19207	11684058	RETAINER,PACKING.....	2
4	PAOZZ	5310-00-477-0789	19207	11684034	WASHER,FLAT.....	2
5	PAOZZ	5360-00-510-4109	19207	11684066	SPRING,HELICAL,COMP.....	2
6	PAOZZ	4330-00-516-1265	19207	11684060	BRACKET,FILTER MOUN.....	2
7	PAOZZ	4730-00-837-7073	96906	MS51500A4-4S	ADAPTER,STRAIGHT,PI.....	1
8	PAHZZ	5330-00-678-5388	19207	8682680	GASKET.....	1
9	PAHZZ	5340-01-433-2751	02978	E8DR135-001	COVER,BREATHER VENT.....	1
10	PAHZZ	5310-00-088-0553	96906	MS21044N5	NUT,SELF-LOCKING,HE.....	4
11	PAOZZ	4730-00-873-0110	81343	6-2 140140C	REDUCER,PIPE.....	1
12	PAFZZ	2815-00-678-3218	02978	8725222	PLUNGER,RELIEF VALV.....	1
13	PAFZZ	5360-00-678-3276	19207	8682815	SPRING,HELICAL,COMP.....	1
14	PAFZZ	5330-00-269-2844	96906	MS35769-47	GASKET.....	1
15	PAFZZ	5365-00-402-8380	19207	8725218	PLUG,MACHINE THREAD.....	1
16	PAOZZ	4730-01-433-4996	02978	679858	ADAPTER,OIL SWITCHE.....	1
17	PAOZZ	4730-00-448-9896	19207	11684133	BUSHING,PIPE.....	1
18	PAOZZ	4730-00-278-3888	81343	12-8 140140C	REDUCER,PIPE.....	1
19	PAFZZ	2815-00-397-3314	19207	11684033	SLEEVE,OIL PRESSURE.....	1
20	PAFZZ	2815-00-678-3223	19207	8725276	PLUNGER,REGULATOR V.....	1
21	PAFZZ		19207	CPR1041	SPRING,HELICAL,COMP.....	1
22	PAFZZ	4310-00-406-4619	19207	8725224	PLATE,VALVE STOP.....	1
23	PAFZZ	5330-00-678-3221	19207	8725239	GASKET.....	1
24	PAFZZ	5340-00-151-5991	19207	8725211	COVER,ACCESS.....	1
25	PAFZZ	5310-00-167-0820	80205	NAS1149F0563P	WASHER,FLAT.....	2
26	PAHZZ	4730-00-044-4705	10001	345889PC404	PLUG,PIPE.....	1
27	PAHZZ	5330-00-166-1072	81349	M83248/1-118	O-RING.....	1
28	PAHZZ	4820-00-394-9693	19207	11683925	VALVE,PLUG.....	1
29	PAHZZ	5330-00-199-5886	96906	MS35769-35	GASKET.....	1
30	PAHZZ	4730-00-423-3677	19207	11683926	ADAPTER,STRAIGHT,TU.....	1

END OF FIGURE

Oil Level Gauge Rod and Oil Filler Tube

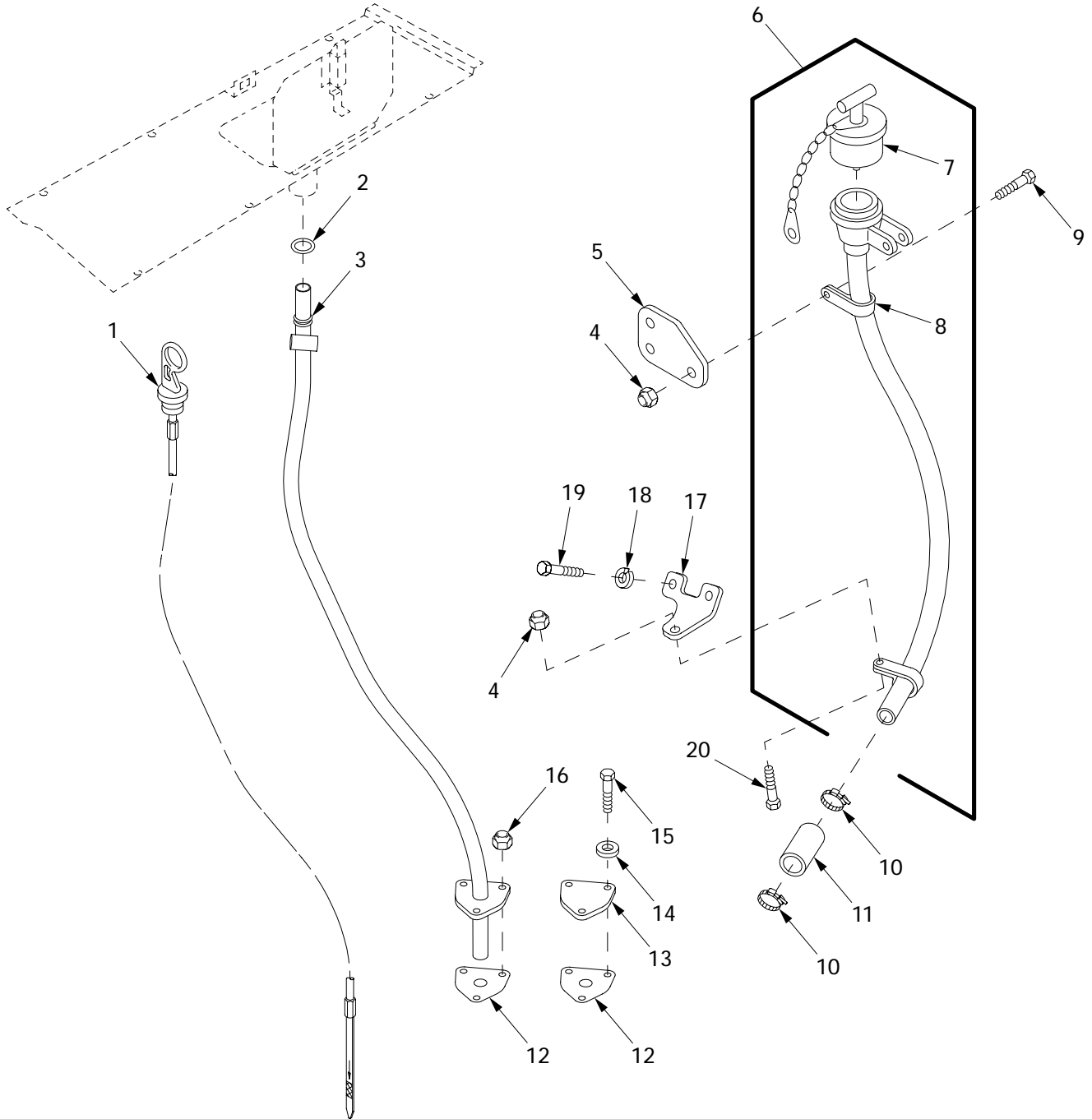

01i010

Figure 7. Oil Level Gauge Rod and Oil Filler Tube

(1) ITEM NO	(2) SMR	(3) NSN	(4) CAGE	(5) PART NUMBER	(6) DESCRIPTION AND USABLE ON CODE (UOC)	(7) QTY
					GROUP 0106 ENGINE LUBRICATION SYSTEM	
					FIGURE 7 OIL LEVEL GAUGE ROD AND OIL FILLER TUBE	
1	PAOZZ	6680-01-433-6434	02978	E8DR106-016	GAGE ROD, LIQUID LEV.....	1
2	PAOZZ	5330-01-005-4043	81349	M83248/1-314	O-RING.....	1
3	PBOZZ	4710-01-434-5181	02978	E8CR106-002	TUBE, BENT, METALLIC.....	1
4	PAOZZ	5310-00-959-1488	81349	M45913/2-6FG5C	NUT, SELF-LOCKING, HE.....	2
5	PAOZZ	5340-01-433-3412	02978	E8CR106-015	BRACKET, MOUNTING.....	1
6	PBOOO	2590-01-433-5252	02978	E8CR106-0070	FILLER NECK.....	1
7	PAOZZ	5340-01-433-2739	01943	44004-10	.CAP, FILLER OPENING.....	1
8	XAOZZ		02978	E8CR106-0060	.TUBE ASSEMBLY.....	1
9	PAOZZ	5305-00-269-2803	96906	MS90726-60	SCREW, CAP, HEXAGON H.....	1
10	PAOZZ	4730-00-909-8627	01276	FF9311-36	CLAMP, HOSE.....	2
11	MOOZZ		19207	8357967-4	HOSE, NONMETALLIC MAKE FROM HOSE, P/N 1631082.....	1
12	PAOZZ	5330-00-679-4961	63728	585094	GASKET.....	2
12	PAHZZ	5330-00-679-4961	63728	585094	GASKET PART OF KIT P/N E8CR100-013..	1
13	PBHZZ	5340-01-433-2366	19207	8761132	COVER, ACCESS.....	1
14	PAHZZ	5330-00-530-2772	25184	110 5-16	PACKING WITH RETAIN.....	3
15	PAHZZ	5306-00-225-9089	96906	MS90726-34	BOLT, MACHINE.....	3
16	PAOZZ	5310-00-088-0553	96906	MS21044N5	NUT, SELF-LOCKING, HE.....	3
17	PAOZZ	5340-01-052-5072	19207	11682610	BRACKET, ANGLE.....	1
18	PAHZZ	5310-00-637-9541	80204	W211NAA0037NN038 NNCG1	WASHER, LOCK.....	2
19	PAOZZ		80204	S210NA38FAK19354 BNCG1	SCREW 3/8-24 X 1.250, UNF-2A, GRADE 8	2
20	PAOZZ		80204	S210NA38FAK16354 BNCG1	SCREW.....	1

END OF FIGURE

Oil Pan and Related Parts

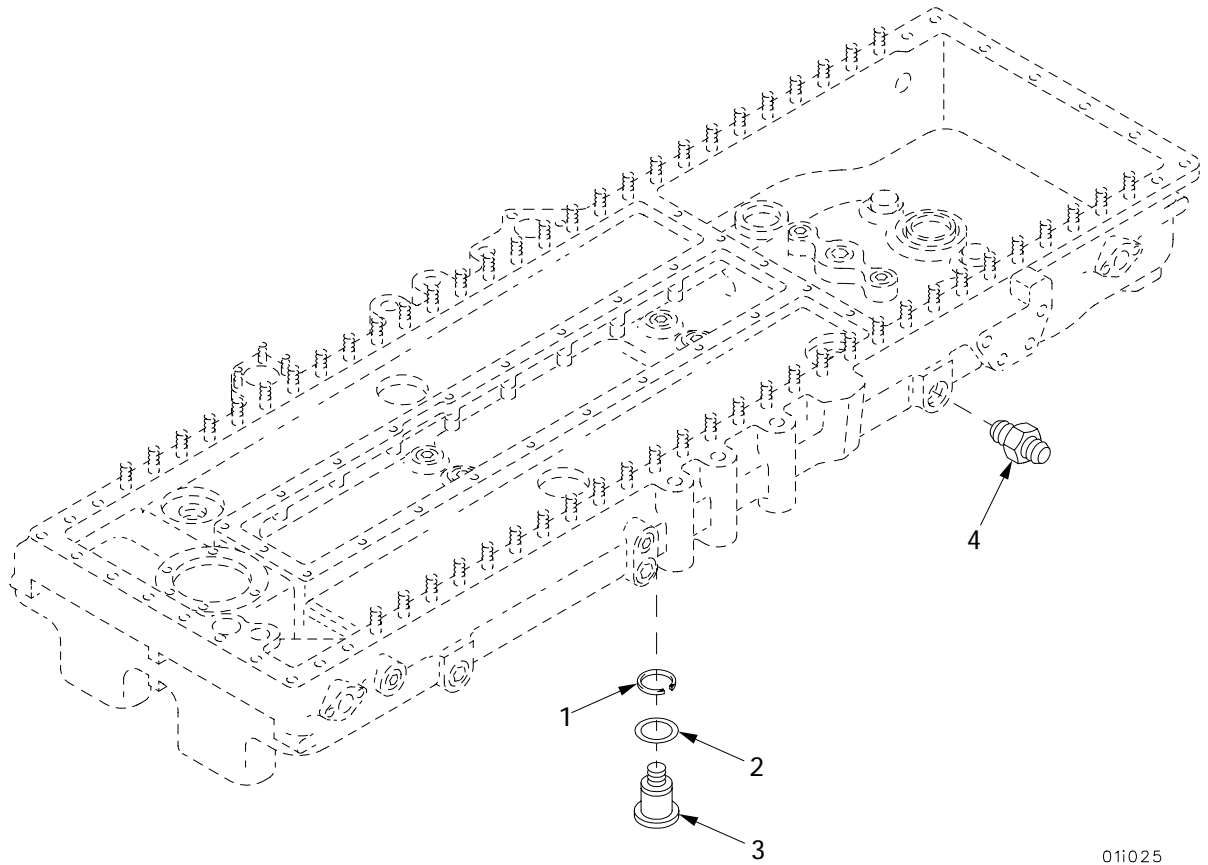

011025

Figure 8. Oil Pan and Related Parts

(1) ITEM NO	(2) SMR	(3) NSN	(4) CAGE	(5) PART NUMBER	(6) DESCRIPTION AND USABLE ON CODE (UOC)	(7) QTY
					GROUP 0106 ENGINE LUBRICATION SYSTEM	
					FIGURE 8 OIL PAN AND RELATED PARTS	
1	PAOZZ	5365-00-989-7682	96906	MS16626-1143	RING,RETAINING.....	1
2	PAOZZ	5330-00-486-0346	19207	11684095	GASKET.....	1
3	PAOZZ	5365-00-518-5041	19207	11684091	PLUG,MACHINE THREAD.....	1
4	PAOZZ	4730-00-627-2017	96906	MS51500A8-12S	ADAPTER,STRAIGHT,PI.....	1

END OF FIGURE

Cylinder Head Oil Drain Tubes and Related Parts

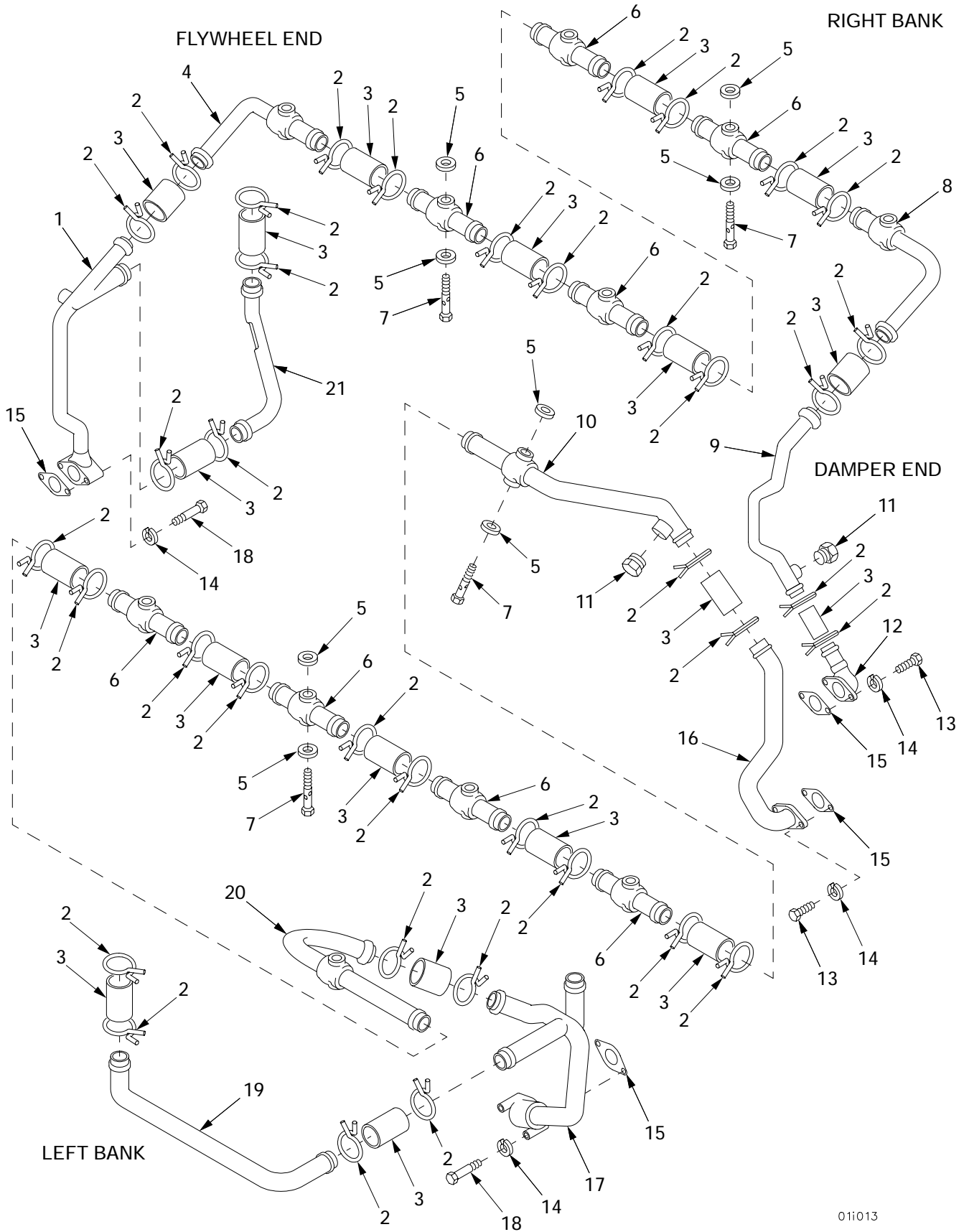
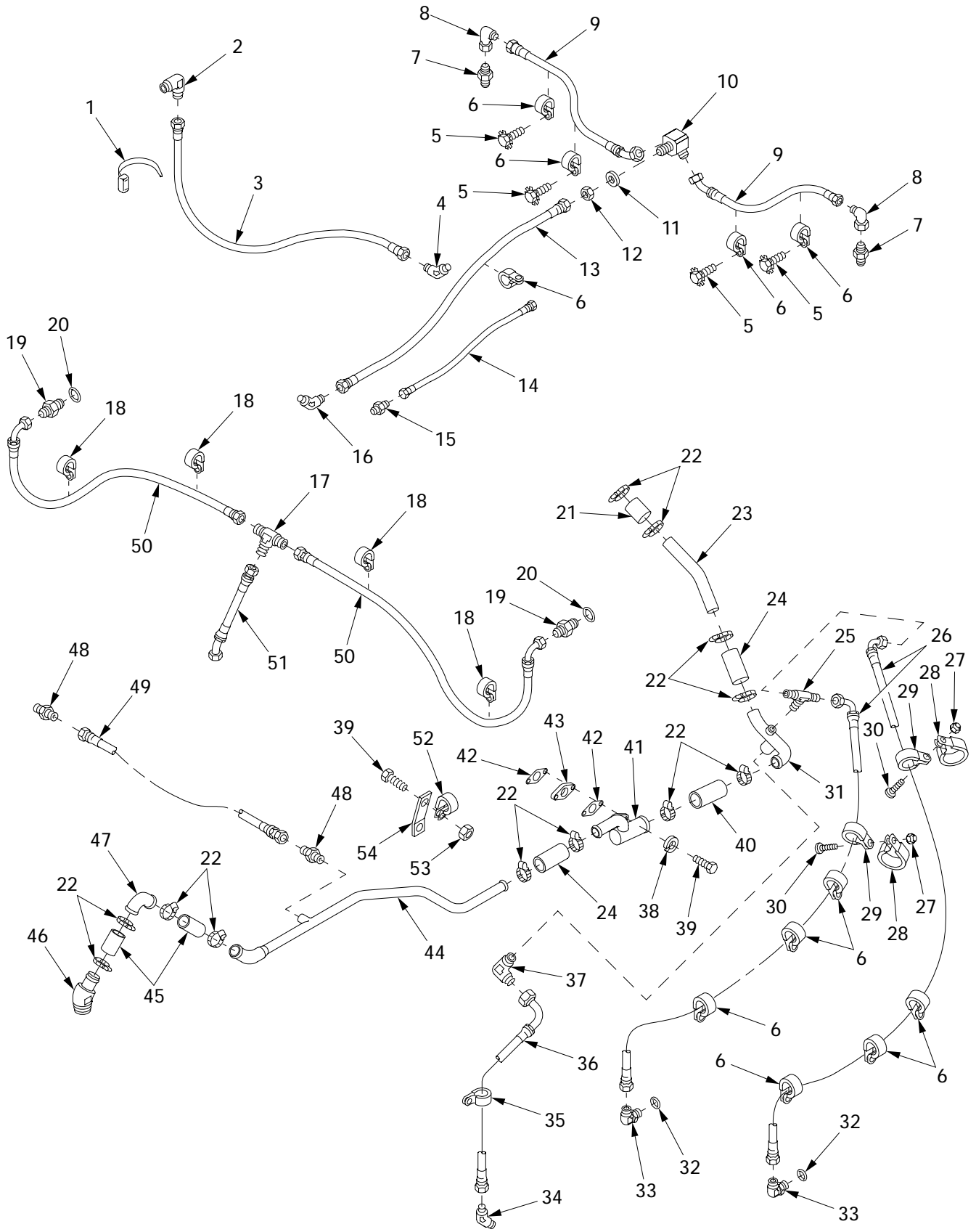

Figure 9. Cylinder Head Oil Drain Tubes and Related Parts

(1) ITEM NO	(2) SMR	(3) NSN	(4) CAGE	(5) PART NUMBER	(6) DESCRIPTION AND USABLE ON CODE (UOC)	(7) QTY
					GROUP 0106 ENGINE LUBRICATION SYSTEM	
					FIGURE 9 CYLINDER HEAD OIL DRAIN TUBES AND RELATED PARTS	
1	PBOZZ	4710-01-434-4026	02978	E8CR106-009	TUBE ASSEMBLY,METAL.....	1
2	PAOZZ	4730-00-585-8582	70494	A22	CLAMP,HOSE.....	38
3	MOOZZ		19207	7350206	HOSE,NONMETALLIC MAKE FROM HOSE,P/N 1070784.....	19
4	PAOZZ	4710-00-869-3595	02978	8761190	TUBE,BENT,METALLIC.....	1
5	PAOZZ	5310-00-679-5685	02978	523557	WASHER,FLAT.....	24
6	PBOZZ	2815-00-485-9555	19207	8761193	TUBE ASSEMBLY,OIL D.....	8
7	PAOZZ	4730-00-679-5682	14351	8761091	BOLT,FLUID PASSAGE.....	12
8	PBOZZ	4710-01-453-8766	02978	E9AR106-0600	TUBE ASSEMBLY,METAL.....	1
9	PBOZZ	4710-01-434-4013	02978	E8CR106-013	TUBE ASSEMBLY,METAL.....	1
10	PBOZZ	4710-01-434-5183	02978	E9AR106-0580	TUBE ASSEMBLY,METAL.....	1
11	PAOZZ	4730-00-278-2965	96906	MS27769-3	PLUG,PIPE.....	2
12	PBOZZ	4730-00-575-0398	19207	8761598	ELBOW,FLANGE TO HOS.....	1
13	PAOZZ	5306-00-225-9088	96906	MS90726-33	BOLT,MACHINE.....	4
14	PAOZZ		80204	W211NAA0031NN038 NNCG1	WASHER,LOCK.....	8
15	PAOZZ	5330-00-679-6482	63728	587195	GASKET.....	4
16	PBOZZ	4710-01-434-5414	02978	E9AR106-057	TUBE ASSEMBLY,METAL.....	1
17	PBOZZ	4710-01-434-5413	02978	E8DR106-009	TUBE ASSEMBLY,METAL.....	1
18	PAOZZ	5306-00-051-4084	96906	MS90727-42	BOLT,MACHINE.....	4
19	PBOZZ	4710-00-561-7705	19207	11682624	TUBE,BENT,METALLIC.....	1
20	PBOZZ	4710-00-071-8124	19207	8682753	TUBE ASSEMBLY,METAL.....	1
21	PBOZZ	4710-01-434-3999	02978	E8CR106-014	TUBE,BENT,METALLIC.....	1

END OF FIGURE

Engine Oil Hose Assemblies, Tube Assemblies and Related Parts



01i017

Figure 10. Engine Oil Hose Assemblies, Tube Assemblies and Related Parts

(1) ITEM NO	(2) SMR	(3) NSN	(4) CAGE	(5) PART NUMBER	(6) DESCRIPTION AND USABLE ON CODE (UOC)	(7) QTY
					GROUP 0106 ENGINE LUBRICATION SYSTEM	
					FIGURE 10 ENGINE OIL HOSE ASSEMBLIES, TUBE ASSEMBLIES AND RELATED PARTS	
1	PAOZZ	5975-00-074-2072	96906	MS3367-1-9	STRAP, TIEDOWN, ELECT.....	1
2	PAOZZ	4730-00-647-3207	96906	MS51504A4	ELBOW, PIPE TO TUBE.....	1
3	PAOZZ	4720-01-433-7180	96906	MS8005E486AC	HOSE ASSEMBLY, NONME.....	1
4	PAOZZ	4730-00-995-1568	81343	4-2 070302C	ELBOW, PIPE TO TUBE.....	1
5	PAOZZ	5305-00-042-5640	24617	425640	SCREW, ASSEMBLED WAS.....	2
6	PAOZZ	5340-00-057-3043	96906	MS21333-112	CLAMP, LOOP.....	10
7	PAOZZ	4730-00-995-1559	96906	MS51500A6	ADAPTER, STRAIGHT, PI.....	2
8	PAOZZ	4730-00-618-5372	81343	6-6 070221CA	ELBOW, TUBE.....	2
9	PAOZZ	4720-01-433-7181	96906	MS8005G390B	HOSE ASSEMBLY, NONME.....	2
10	PBOZZ	4730-00-457-1984	19207	8761449	ELBOW, TUBE.....	1
11	PAOZZ	5310-00-167-0827	88044	AN960-1416	WASHER, FLAT.....	1
12	PAOZZ	5310-00-145-1650	88044	AN924-10	NUT, PLAIN, HEXAGON.....	1
13	PAOZZ	4720-01-433-8260	96906	MS8005J460AC	HOSE ASSEMBLY, NONME.....	1
14	PAOZZ	4720-01-433-8261	96906	MS8005E146AC	HOSE ASSEMBLY, NONME.....	1
15	PAOZZ	4730-00-289-0383	96906	MS51500A4	ADAPTER, STRAIGHT, PI.....	1
16	PAOZZ	4730-01-229-9673	96906	MS51508-B10	ELBOW, PIPE TO TUBE.....	1
17	PAOZZ	4730-00-542-5906	96906	MS51510A4	TEE, TUBE.....	1
18	PAOZZ	5340-00-964-5267	96906	MS21333-120	CLAMP, LOOP.....	4
19	PAOZZ	4730-01-007-5232	96906	MS51525A4	ADAPTER, STRAIGHT, TU.....	2
20	PAOZZ	5330-00-166-0980	81349	M83248/1-012	O-RING.....	2
21	PAOZZ	4720-01-433-8279	02978	353269-4	HOSE, FIBERGLASS.....	1
22	PAOZZ	4730-00-908-3193	83299	0612596-00	CLAMP, HOSE.....	12
23	PBOZZ	4710-01-440-5397	06085	12366395	TUBE, BENT, METALLIC.....	1
24	PAOZZ	4720-01-440-5405	06085	12366424-1	HOSE, AIR DUCT.....	2
25	PAOZZ	4730-00-522-1909	81343	4-4-2 070425CA	TEE, PIPE TO TUBE.....	1
26	PAOZZ	4720-01-433-7178	96906	MS8005E674CC	HOSE ASSEMBLY, NONME.....	2
27	PAOZZ	5310-00-877-5797	96906	MS21044N3	NUT, SELF-LOCKING, HE.....	2
28	PAOZZ	5340-00-922-6300	96906	MS21333-77	CLAMP, LOOP.....	2
29	PAOZZ	5340-00-689-9514	96906	MS21333-70	CLAMP, LOOP.....	2
30	PAOZZ	5305-00-043-6754	96906	MS35226-67	SCREW, MACHINE.....	2
31	PAOZZ	4710-01-440-6933	06085	12366413	TUBE, BENT, METALLIC.....	1
32	PAOZZ	5331-00-805-2966	96906	MS28778-4	O-RING.....	2
33	PAOZZ	4730-00-449-0657	96906	MS51527A4S	ELBOW, TUBE TO BOSS.....	2
34	PAOZZ	4730-01-103-3275	96906	MS51508A6	ELBOW, PIPE TO TUBE.....	1
35	PAOZZ	5340-00-854-6729	96906	MS21333-103	CLAMP, LOOP.....	1
36	PAOZZ	4720-01-200-3135	96906	MS8005G220C	HOSE ASSEMBLY, NONME.....	1
37	PAOZZ	4730-00-812-7999	96906	MS51504A6	ELBOW, PIPE TO TUBE.....	1
38	PAOZZ		80204	W211NAA0031NN038 NNCG1	WASHER, LOCK.....	2
39	PAOZZ	5306-00-225-9088	96906	MS90726-33	BOLT, MACHINE.....	3
40	PAOZZ	4720-01-433-8275	02978	353269-1	HOSE, FIBERGLASS.....	1
41	PBOZZ	4730-01-433-8137	02978	E9AR135-010	TEE, FLANGED TO TUBE.....	1
42	PAOZZ	5330-00-678-5386	19207	8682770	GASKET.....	2
43	PAOZZ	5365-00-533-6657	19207	11683964	SPACER, PLATE.....	1
44	PBOZZ	4710-01-434-5418	02978	E8DR135-004	TUBE, BENT.....	1
45	PAOZZ	4720-01-434-5416	02978	353269-3	HOSE, FIBERGLASS.....	2
46	PAOZZ	4730-01-432-9922	88044	AN844-25D	ELBOW, PIPE TO HOSE.....	1
47	PBOZZ	4710-01-434-5415	02978	E9AR135-008	TUBE, BENT, METALLIC.....	1
48	PAOZZ	4730-00-322-8225	96906	MS51500A8-4S	ADAPTER, STRAIGHT, PI.....	2
49	PAOZZ	4720-01-346-9754	96906	MS8005H120AA	HOSE ASSEMBLY, NONME.....	1
50	PAOZZ	4720-01-207-6362	00624	AE3660120E0260	HOSE ASSEMBLY, NONME.....	2
51	PAOZZ	4720-01-155-5061	00624	AE3660060E0043	HOSE ASSEMBLY, NONME.....	1
52	PAOZZ	5340-01-133-4044	19207	7057332-4	CLAMP, LOOP.....	1
53	PAOZZ	5310-00-088-0553	96906	MS21044N5	NUT, SELF-LOCKING, HE.....	1
54	PAHZZ	5340-01-439-8186	02978	E9AR135-015	CLAMP, LOOP.....	1

END OF FIGURE

Engine and Transmission Oil Cooler Access Covers and Frames

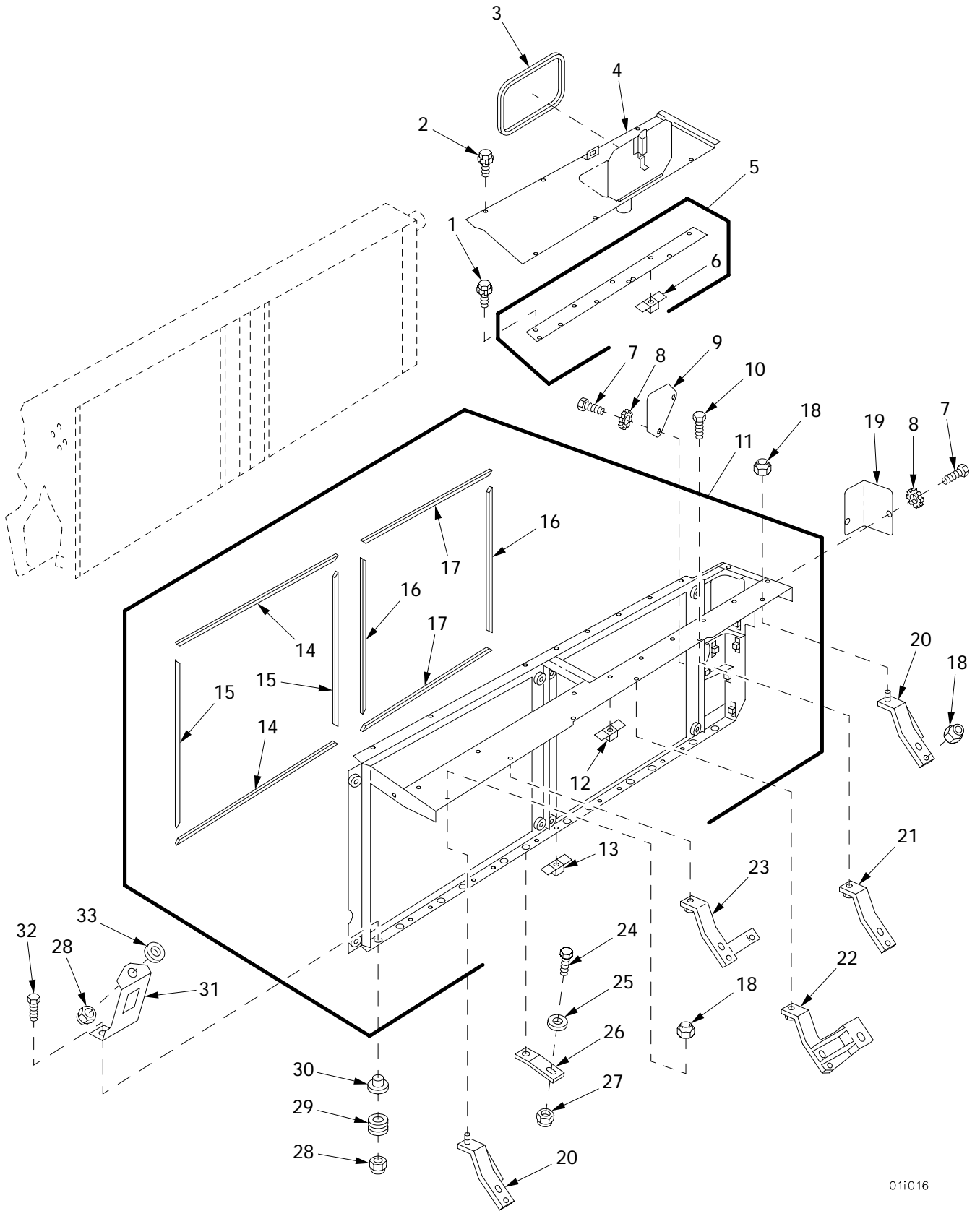

Figure 11. Engine and Transmission Oil Cooler Access Covers and Frames

01i016

(1) ITEM NO	(2) SMR	(3) NSN	(4) CAGE	(5) PART NUMBER	(6) DESCRIPTION AND USABLE ON CODE (UOC)	(7) QTY
					GROUP 0106 ENGINE LUBRICATION SYSTEM	
					FIGURE 11 ENGINE AND TRANSMISSION OIL COOLER ACCESS COVERS AND FRAMES	
1	PAOZZ	5306-00-741-4584	19207	7414584	BOLT, ASSEMBLED WASH.....	4
2	PAOZZ	5305-00-042-5598	24617	425598	SCREW, ASSEMBLED WAS.....	4
3	PAOZZ	5330-01-433-5264	02978	E8CR129-009	GASKET.....	1
4	PBOOO	5340-01-437-0481	02978	E8CR129-0200	COVER, ACCESS.....	1
5	PBOFF	2835-01-422-4202	02978	E8DR129-009	ADAPTER ASSEMBLY.....	1
6	PAFZZ	5310-00-486-0406	19207	11684093-1	.NUT, PLAIN, PLATE.....	5
7	PAOZZ		80204	S210NA38FAK16354 BNCG1	SCREW.....	5
8	PAOZZ	5310-00-627-6128	96906	MS35335-35	WASHER, LOCK.....	5
9	PAOZZ	5340-01-433-2728	02978	655435	COVER, ACCESS.....	1
10	PAOZZ	5306-00-226-4828	80204	B1821BH031C113N	BOLT, MACHINE.....	4
11	PBOOO	2930-01-431-3056	02978	E8CR106-011	HOUSING, OIL COOLER.....	1
12	PAOZZ	5310-00-486-0412	19207	11684093-2	.NUT, PLAIN, PLATE.....	32
13	PAOZZ	5310-00-486-0406	19207	11684093-1	.NUT, PLAIN, PLATE.....	10
14	MOOZZ		02978	353255-12	.SEAL MAKE FROM SHEET RUBBER, P/N 11678085-2.....	2
15	MOOZZ		02978	353255-11	.SEAL MAKE FROM SHEET RUBBER, P/N 11678085-2.....	2
16	MOOZZ		02978	353255-10	.SEAL MAKE FROM SHEET RUBBER, P/N 11678085-2.....	2
17	MOOZZ		02978	353255-9	.SEAL MAKE FROM SHEET RUBBER, P/N 11678085-2.....	2
18	PAOZZ	5310-00-088-0553	96906	MS21044N5	NUT, SELF-LOCKING, HE.....	2
19	PBOZZ	5340-01-433-2320	02978	E9AR129-010	COVER, ACCESS.....	1
20	PBOZZ	5340-01-433-2722	02978	E9AR129-145	BRACKET, ANGLE.....	2
21	PBOZZ	5340-01-433-4037	02978	E9AR129-147	BRACKET, ANGLE.....	2
22	PBOZZ	5340-01-433-2367	02978	E9AR129-148	BRACKET, MOUNTING.....	1
23	PBOZZ	5340-01-433-2726	02978	E9AR129-146	BRACKET, MOUNTING.....	1
24	PAOZZ	5305-00-269-3234	80204	B1821BH038F075N	SCREW, CAP, HEXAGON H.....	2
25	PAOZZ	5310-00-184-8974	96906	MS9320-12	WASHER, FLAT.....	2
26	PBOZZ	5340-01-433-2749	02978	E9AR108-011	BRACKET, MOUNTING.....	2
27	PAOZZ	5310-00-982-4908	96906	MS21045-6	NUT, SELF-LOCKING, HE.....	2
28	PAOZZ	5310-00-274-9364	96906	MS21045-7	NUT, SELF-LOCKING, HE.....	18
29	PAOZZ	5325-01-440-2181	02978	352848	GROMMET, NONMETALLIC.....	12
30	PAOZZ	5365-00-486-0405	19207	11684106	SPACER, SLEEVE.....	12
31	PBOZZ	2930-01-435-0621	02978	E9AR106-009	SUPPORT ASSEMBLY.....	6
32	PAOZZ	5305-00-709-8539	96906	MS90727-89	SCREW, CAP, HEXAGON H.....	12
33	PAOZZ	5310-00-184-8973	96906	MS9320-13	WASHER, FLAT.....	6

END OF FIGURE

Engine and Transmission Oil Cooler Access Covers and Frames (Continued)

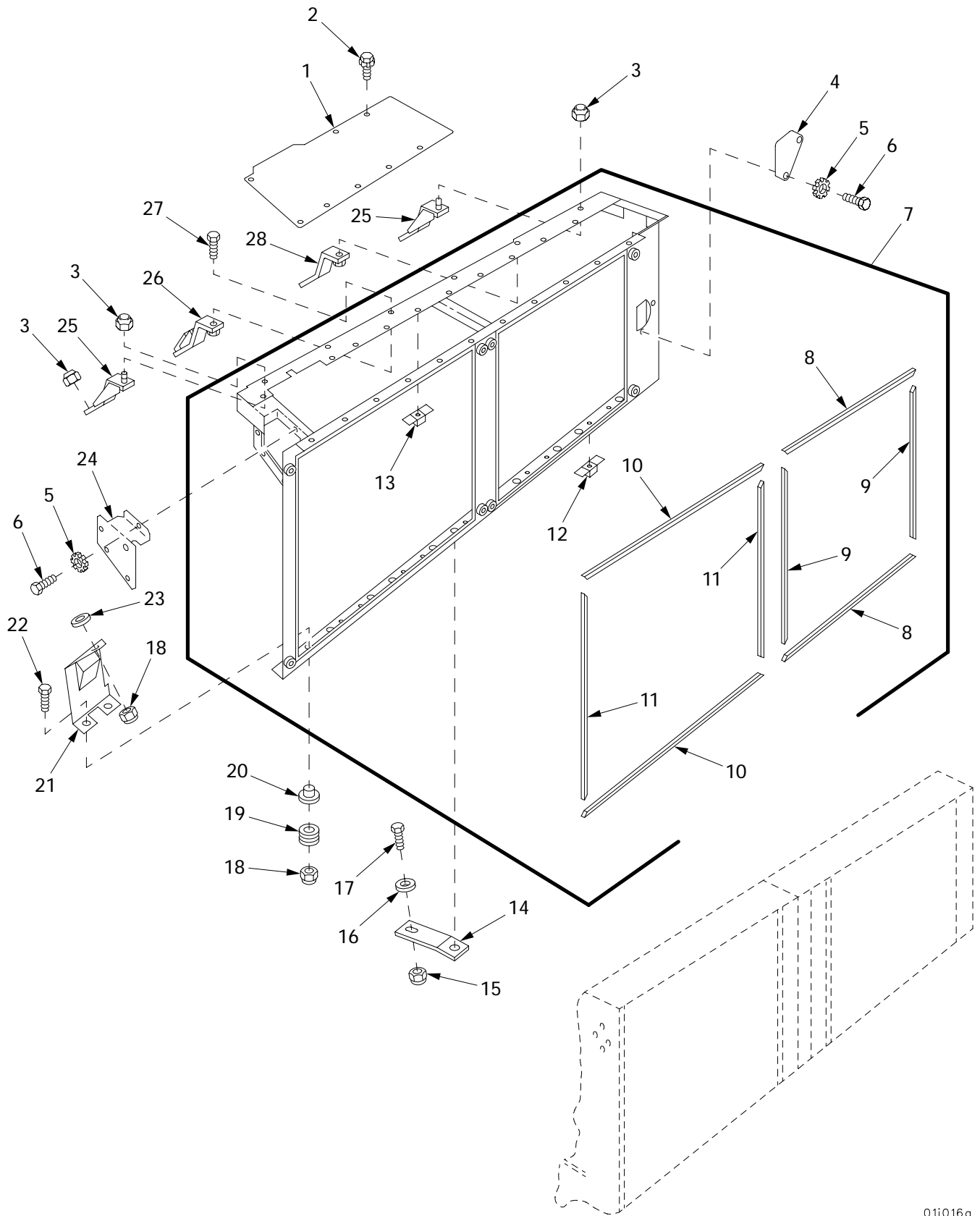

01i016a

Figure 12. Engine and Transmission Oil Cooler Access Covers and Frames (Continued)

(1) ITEM NO	(2) SMR	(3) NSN	(4) CAGE	(5) PART NUMBER	(6) DESCRIPTION AND USABLE ON CODE (UOC)	(7) QTY
					GROUP 0106 ENGINE LUBRICATION SYSTEM	
					FIGURE 12 ENGINE AND TRANSMISSION OIL COOLER ACCESS COVERS AND FRAMES (CONTINUED)	
1	PBOZZ	5340-01-433-3414	02978	E8CR129-016	COVER,ACCESS.....	1
2	PAOZZ	5305-00-042-5598	24617	425598	SCREW,ASSEMBLED WAS.....	19
3	PAOZZ	5310-00-088-0553	96906	MS21044N5	NUT,SELF-LOCKING,HE.....	2
4	PAOZZ	5340-01-433-2728	02978	655435	COVER,ACCESS.....	1
5	PAOZZ	5310-00-627-6128	96906	MS35335-35	WASHER,LOCK.....	6
6	PAOZZ		80204	S210NA38FAK16354 BNCG1	SCREW.....	7
7	PBOOO	2930-01-431-7559	02978	E8CR106-010	HOUSING,OIL COOLER.....	1
8	MOOZZ		02978	353255-9	.SEAL MAKE FROM SHEET RUBBER, P/N 11678085-2.....	2
9	MOOZZ		02978	353255-10	.SEAL MAKE FROM SHEET RUBBER, P/N 11678085-2.....	2
10	MOOZZ		02978	353255-12	.SEAL MAKE FROM SHEET RUBBER, P/N 11678085-2.....	2
11	MOOZZ		02978	353255-11	.SEAL MAKE FROM SHEET RUBBER, P/N 11678085-2.....	2
12	PAOZZ	5310-00-486-0406	19207	11684093-1	.NUT,PLAIN,PLATE.....	10
13	PAOZZ	5310-00-486-0412	19207	11684093-2	.NUT,PLAIN,PLATE.....	38
14	PBOZZ	5340-01-433-2749	02978	E9AR108-011	BRACKET,MOUNTING.....	2
15	PAOZZ	5310-00-982-4908	96906	MS21045-6	NUT,SELF-LOCKING,HE.....	2
16	PAOZZ	5310-00-184-8974	96906	MS9320-12	WASHER,FLAT.....	2
17	PAOZZ	5305-00-269-3234	80204	B1821BH038F075N	SCREW,CAP,HEXAGON H.....	2
18	PAOZZ	5310-00-274-9364	96906	MS21045-7	NUT,SELF-LOCKING,HE.....	18
19	PAOZZ	5325-01-440-2181	02978	352848	GROMMET,NONMETALLIC.....	12
20	PAOZZ	5365-00-486-0405	19207	11684106	SPACER,SLEEVE.....	12
21	PBOZZ	2930-01-435-0621	02978	E9AR106-009	SUPPORT ASSEMBLY.....	6
22	PAOZZ	5305-00-709-8539	96906	MS90727-89	SCREW,CAP,HEXAGON H.....	12
23	PAOZZ	5310-00-184-8973	96906	MS9320-13	WASHER,FLAT.....	6
24	PBOZZ	5340-01-433-2729	02978	E8AR129-008	COVER,ACCESS.....	1
25	PBOZZ	5340-01-433-2722	02978	E9AR129-145	BRACKET,ANGLE.....	2
26	PBOZZ	5340-01-433-2725	02978	E9AR129-149	BRACKET,MOUNTING.....	1
27	PAOZZ	5306-00-226-4828	80204	B1821BH031C113N	BOLT,MACHINE.....	4
28	PBOZZ	5340-01-433-4037	02978	E9AR129-147	BRACKET,ANGLE.....	3

END OF FIGURE

Engine and Transmission Oil Coolers, Screens and Related Parts

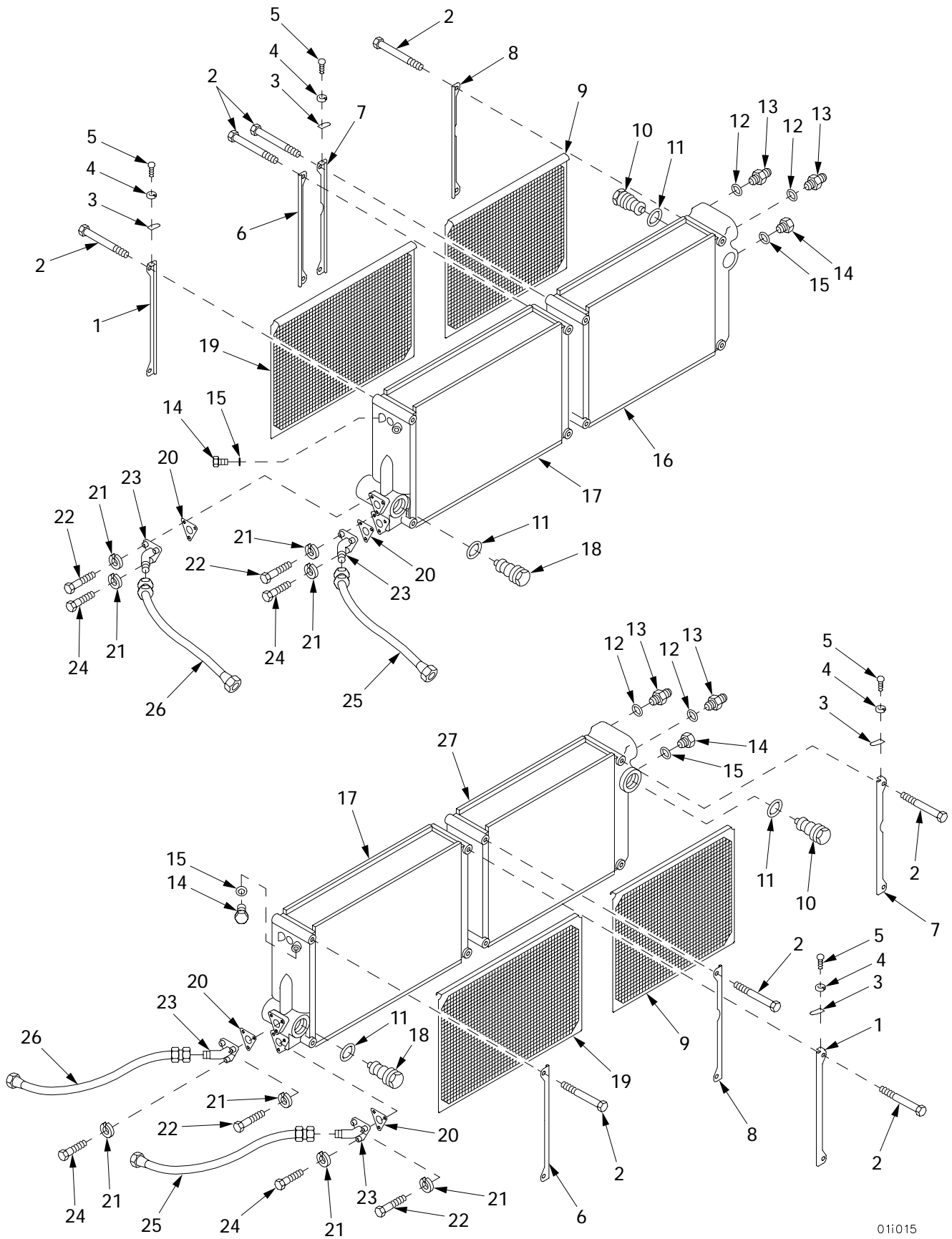

01i015

Figure 13. Engine and Transmission Oil Coolers, Screens and Related Parts

(1) ITEM NO	(2) SMR	(3) NSN	(4) CAGE	(5) PART NUMBER	(6) DESCRIPTION AND USABLE ON CODE (UOC)	(7) QTY
					GROUP 0106 ENGINE LUBRICATION SYSTEM	
					FIGURE 13 ENGINE AND TRANSMISSION OIL COOLERS, SCREENS AND RELATED PARTS	
1	PBOZZ	2510-01-434-6139	02978	E9AR106-077-2	FRAME, COOLER SCREEN.....	2
2	PAOZZ	5305-00-945-6412	96906	MS90727-127	SCREW, CAP, HEXAGON H.....	16
3	PAOZZ	2815-01-435-0634	02978	E9AR106-079	TAB, STOP.....	4
4	PAOZZ	5310-00-274-8715	96906	MS35338-63	WASHER, LOCK.....	4
5	PAOZZ	5305-00-267-8951	80204	B1821BH025F044N	SCREW, CAP, HEXAGON H.....	4
6	PBOZZ	2510-01-435-0643	02978	E9AR106-076-2	FRAME, COOLER SCREEN.....	2
7	PBOZZ	2510-01-435-0816	02978	E9AR106-077-1	FRAME, COOLER SCREEN.....	2
8	PBOZZ	2510-01-435-9998	02978	E9AR106-076-1	FRAME, COOLER SCREEN.....	2
9	PAOZZ	2510-01-435-7979	02978	E9AR106-078-1	SCREEN, TRANSMISSION.....	2
10	PAOZZ	6685-00-734-6573	55193	VD-109106	THERMOSTAT, FLOW CON.....	2
11	PAOZZ	5365-00-740-3580	19207	7403580	SPACER, RING.....	4
12	PAOZZ	5330-01-093-0650	19207	7403580-2	GASKET.....	4
13	PAOZZ	4730-01-433-4423	02978	E8DR106-011	ADAPTER, STRAIGHT, TU.....	4
14	PAOZZ	5365-00-287-0094	88044	AN814-4D	PLUG, MACHINE THREAD.....	4
15	PAOZZ	5330-00-166-0980	81349	M83248/1-012	O-RING.....	4
16	PAODD	2520-01-422-4200	02978	E9AR106-003	COOLER, FLUID, TRANSM.....	1
17	PAODD	2930-01-424-6731	02978	E9AR106-001	COOLER, LUBRICATING.....	2
18	PAOZZ	6620-01-050-2086	19207	8357819-1	THERMOSTAT, FLOW CON.....	2
19	PAOZZ	2510-01-433-8705	02978	E9AR106-078-2	SCREEN, ENGINE OIL C.....	2
20	PAOZZ	5330-00-678-4669	19207	8682679	GASKET.....	4
21	PAHZZ	5310-00-637-9541	80204	W211NAA0037NN038 NNCG1	WASHER, LOCK.....	12
22	PAOZZ	5306-00-225-9095	96906	MS90726-40	BOLT, MACHINE.....	8
23	PAOZZ	4730-01-433-8138	02978	E9AR106-041	ELBOW, PIPE TO HOSE.....	4
24	PAOZZ	5305-00-225-9092	96906	MS90726-37	SCREW, CAP, HEXAGON H.....	4
25	PAOZZ	4720-01-433-8276	02978	E9AR106-053-2	HOSE ASSEMBLY, NONME.....	2
26	PAOZZ	4720-01-433-8277	02978	E9AR106-053-3	HOSE ASSEMBLY, NONME.....	2
27	PAODD	2520-01-424-6732	02978	E9AR106-002	COOLER, FLUID, TRANSM.....	1

END OF FIGURE

Aftercooler Screens and Related Parts

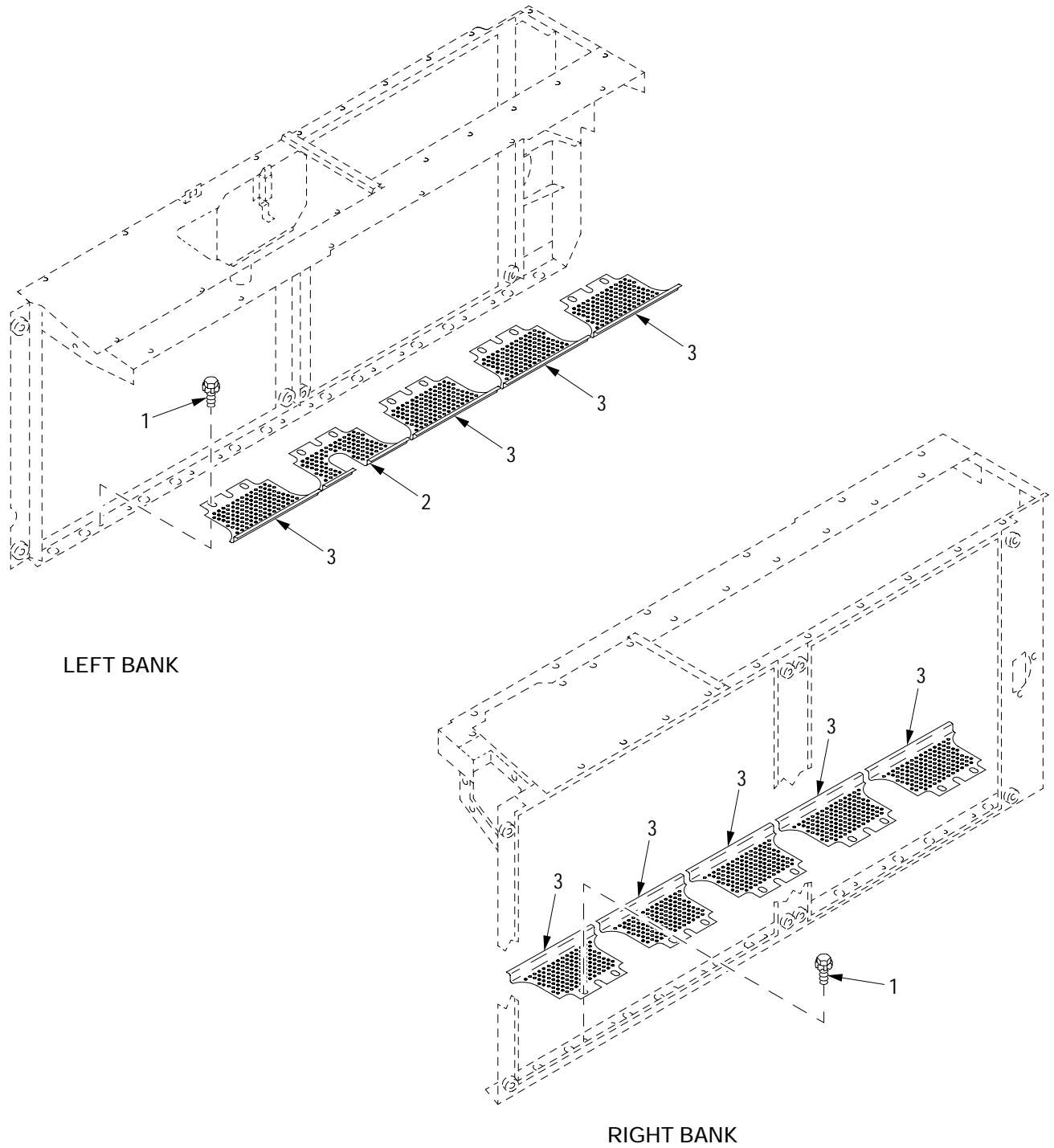

LEFT BANK

RIGHT BANK

01i047

Figure 14. Aftercooler Screens and Related Parts

(1) ITEM NO	(2) SMR	(3) NSN	(4) CAGE	(5) PART NUMBER	(6) DESCRIPTION AND USABLE ON CODE (UOC)	(7) QTY
					GROUP 0108 MANIFOLD SCREENS FIGURE 14 AFTERCOOLER SCREENS AND RELATED PARTS	
1	PAOZZ	5305-00-042-5640	24617	425640	SCREW, ASSEMBLED WAS.....	20
2	PBOZZ	2815-01-434-5187	02978	E8DR129-027	BAFFLE, AIRFLOW, ENGI.....	1
3	PBOZZ	2815-01-434-5186	02978	E8DR129-026	BAFFLE, AIRFLOW, ENGI.....	9

END OF FIGURE

Electric Fuel Pump and Mount Assembly

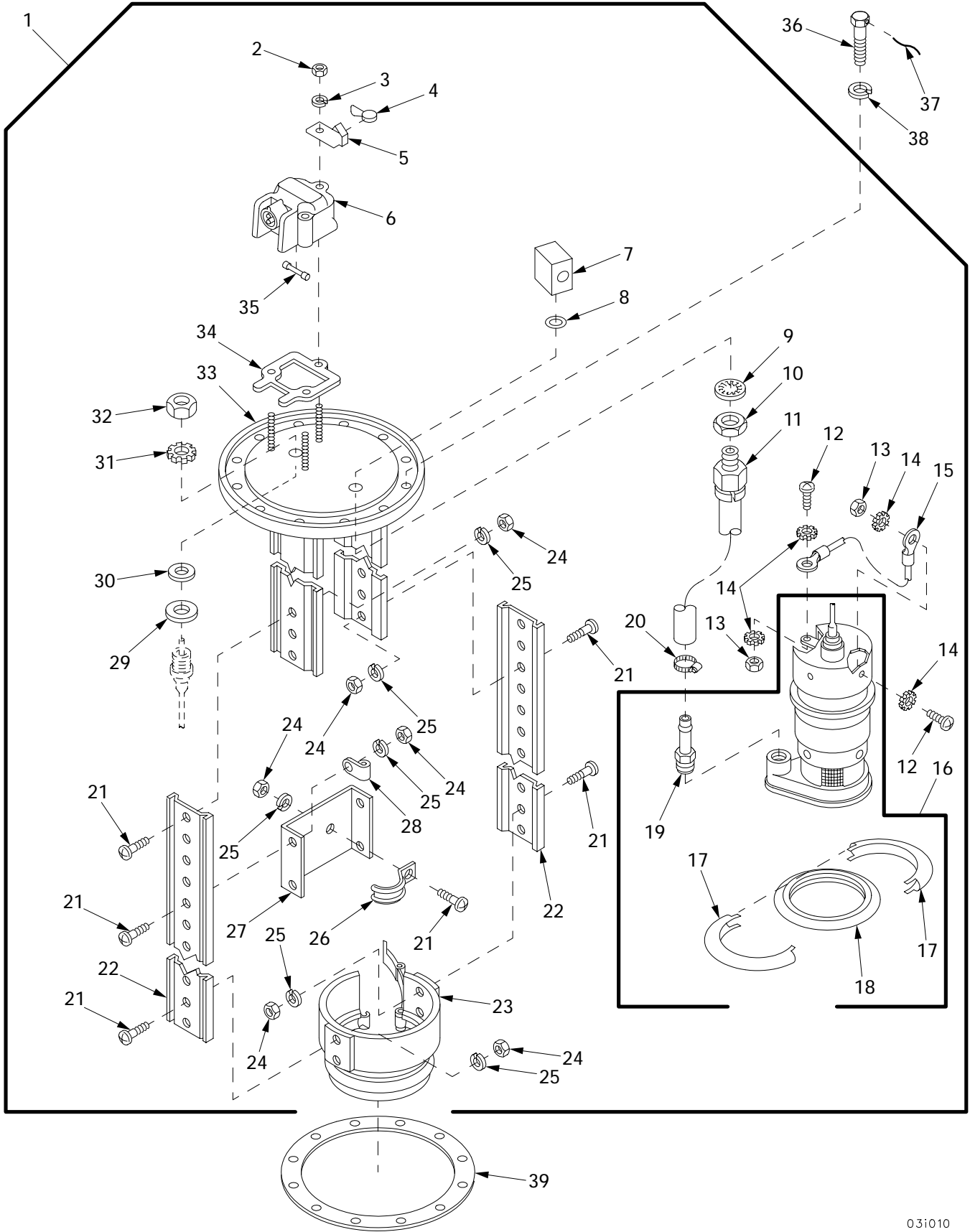
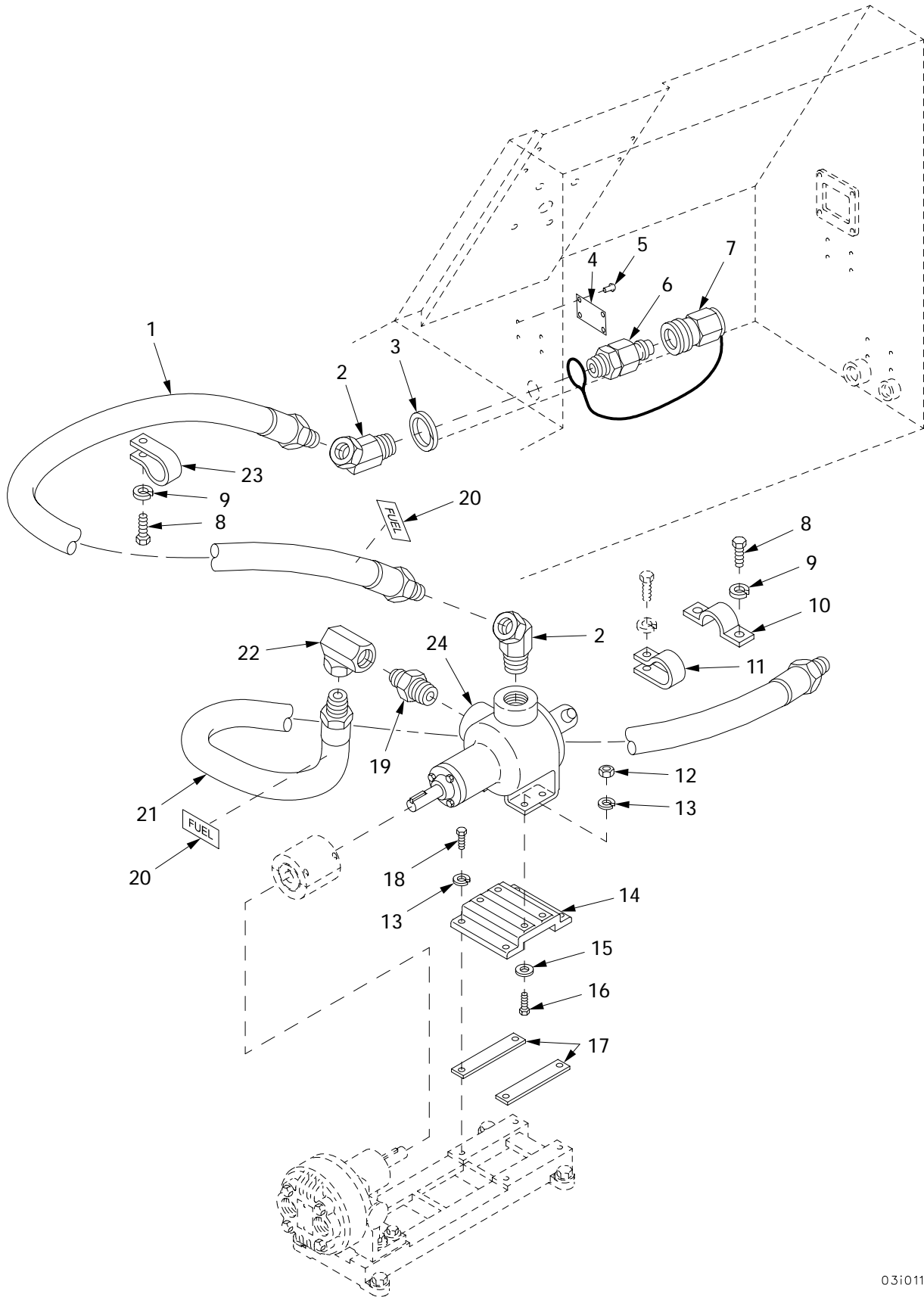

Figure 15. Electric Fuel Pump and Mount Assembly

(1) ITEM NO	(2) SMR	(3) NSN	(4) CAGE	(5) PART NUMBER	(6) DESCRIPTION AND USABLE ON CODE (UOC)	(7) QTY
					GROUP 03 FUEL SYSTEM	
					GROUP 0302 FUEL PUMPS	
					FIGURE 15 ELECTRIC FUEL PUMP AND MOUNT ASSEMBLY	
1	PAOFF	2910-00-614-7348	19207	11671247	PUMP, FUEL, METERING.....	1
2	PAOZZ	5310-01-166-6392	07666	14-50211	.NUT, PLAIN, HEXAGON.....	3
3	PAOZZ	5310-01-166-0601	07666	12-50641	.WASHER, LOCK.....	3
4	PAOZZ	5340-00-902-0426	96906	MS51938-6	.SEAL, ANTIPIRFERAGE.....	1
5	PAOZZ	5330-01-046-7978	82366	1-127427	.RETAINER, PACKING.....	1
6	PAOZZ	2590-00-924-4997	19207	10947356	.TERMINAL ASSEMBLY.....	1
7	PBFZZ	4730-01-438-7926	60145	1-126488	.PLUG, PIPE.....	1
8	PAFZZ	5331-00-248-3847	96906	MS29513-115	.O-RING.....	1
9	PAFZZ	5310-01-166-0602	07666	2-126574	.WASHER, LOCK.....	1
10	PAFZZ	5310-01-413-1765	60145	1-126090	.NUT, HEXAGON.....	1
11	PAFZZ	4720-01-006-5542	07666	219517-10	.HOSE ASSEMBLY, NONME.....	1
12	PAFZZ	5305-00-984-6191	96906	MS35206-243	.SCREW, MACHINE.....	2
13	PAFZZ	5310-00-934-9757	96906	MS35649-282	.NUT, PLAIN, HEXAGON.....	2
14	PAFZZ	5310-00-596-7693	96906	MS35335-31	.WASHER, LOCK.....	4
15	PAFZZ	2920-00-131-6017	07666	1-220058	.LEAD, IGNITION, ENGIN.....	1
16	PAFFF	2910-01-004-3152	19207	10947344-2	.PUMP, FUEL, ELECTRICA.....	1
17	PBFZZ	5342-01-166-5658	07666	3-218622	..RETAINER, CUSHION.....	2
18	PBFZZ	5342-01-269-9314	60145	218592	..BUMPER, SPECIAL.....	1
19	PAFZZ	4730-00-235-1449	07666	125594	..ADAPTER, STRAIGHT, HO.....	1
20	PAFZZ	4730-00-908-3194	96906	MS35842-11	.CLAMP, HOSE.....	1
21	PAFZZ	5305-00-993-2463	96906	MS35207-279	.SCREW, MACHINE.....	11
22	PAFZZ	5342-01-291-6482	60145	4-219686	.TOP MOUNT EXTENSION.....	2
23	PAFZZ	2910-00-493-8986	19207	8712314	.CLAMP ASSEMBLY, FUEL.....	1
24	PAFZZ	5310-00-768-0319	96906	MS51968-2	.NUT, PLAIN, HEXAGON.....	11
25	PAFZZ		80204	W211NAA0025NN038 NNCG1	.WASHER, LOCK.....	11
26	PAFZZ	5340-01-007-4980	59730	1211	.STRAP, RETAINING.....	1
27	XAFZZ		60145	3-220273	.BRACE.....	1
28	PAFZZ	5342-01-166-0576	19207	10947187	.CLAMP, CABLE.....	1
29	PAFZZ	5310-01-044-8383	19207	10947433	.WASHER, RECESSED.....	1
30	PAFZZ	5330-00-238-5599	19207	10947432	.GASKET.....	1
31	PAFZZ	5310-00-550-3503	96906	MS35335-36	.WASHER, LOCK.....	1
32	PAFZZ	5310-00-165-8374	07666	1-127206	.NUT, PLAIN, HEXAGON.....	1
33	PAFZZ	5340-01-292-3006	60145	312215-1	.BRACKET, MOUNTING.....	1
34	PAOZZ	5330-01-166-0597	07666	1-220889	.GASKET.....	1
35	PAOZZ	5920-00-238-3087	81349	F02B250V2AS	.FUSE, CARTRIDGE.....	1
36	PAOZZ	5306-00-990-4193	96906	MS18153-32	BOLT, MACHINE.....	12
37	MOOZZ	9505-00-684-4843	80205	NASM20995F41	WIRE, NONELECTRICAL MAKE FROM WIRE, P/N NASM20995F41.....	V
38	PAOZZ		80204	W211NAA0031NN038 NNCG1	WASHER, LOCK.....	12
39	PAOZZ	5330-00-799-1273	19207	7991273	GASKET.....	1

END OF FIGURE

Fuel Transfer Pump and Hose Assemblies



031011

Figure 16. Fuel Transfer Pump and Hose Assemblies

(1) ITEM NO	(2) SMR	(3) NSN	(4) CAGE	(5) PART NUMBER	(6) DESCRIPTION AND USABLE ON CODE (UOC)	(7) QTY
					GROUP 0302 FUEL PUMPS FIGURE 16 FUEL TRANSFER PUMP AND HOSE ASSEMBLIES	
1	PAOZZ	4720-00-707-1222	19207	10862368	HOSE ASSEMBLY, NONME.....	1
2	PAOZZ	4730-01-184-4846	19207	7261548	ELBOW, PIPE.....	2
3	PAOZZ	5325-01-095-8228	81349	M27426-1144A	RING, RETAINING.....	1
4	PAOZZ	9905-00-088-2518	19207	10862362	PLATE, IDENTIFICATIO.....	1
5	PAOZZ	5305-00-253-5615	96906	MS21318-21	SCREW, DRIVE.....	4
6	PAOZZ	4730-01-037-4931	81361	E150-1-12-11-1B	COUPLING HALF, QUICK.....	1
7	PAOZZ	4730-01-008-2973	78357	MCH-20JF	CAP, QUICK DISCONNec.....	1
8	PAOZZ	5306-00-068-0513	18876	PMS90727001-06	BOLT, MACHINE.....	3
9	PAOZZ		80204	W211NAA0025NN038 NNCG1	WASHER, LOCK.....	3
10	PAOZZ	5340-00-190-6809	96906	MS21314-15	STRAP, RETAINING.....	1
11	PAOZZ	5340-01-055-8905	19207	11671069	CLAMP, LOOP.....	1
12	PAOZZ	5310-00-880-7746	96906	MS51968-5	NUT, PLAIN, HEXAGON.....	4
13	PAOZZ		80204	W211NAA0031NN038 NNCG1	WASHER, LOCK.....	8
14	PBOZZ	5340-00-894-9564	19207	10884786	BRACKET, MOUNTING.....	1
15	PAOZZ	5310-00-067-7977	19200	10910174-27	WASHER, FLAT.....	V
16	PAOZZ	5306-00-051-4079	80204	B1821BH031F138N	BOLT, MACHINE.....	4
17	PAOZZ	5365-00-894-9562	19207	10884785	SHIM.....	V
18	PAOZZ	5305-00-051-4076	96906	MS90727-34	SCREW, CAP, HEXAGON H.....	4
19	PAOZZ	4730-00-735-0741	79470	C3069X20	NIPPLE, PIPE.....	1
20	PAOZZ		19207	12366556	LABEL, ADHESIVE.....	V
21	PAOZZ	4720-01-411-4867	01276	1C00000NNN0850A	HOSE ASSEMBLY, NONME.....	1
22	PAOZZ		81343	20-20-140231CA	ADAPTER, UNION.....	1
23	PAOZZ	5340-01-058-1088	19207	10884607	CLAMP, LOOP.....	1
24	PAOZZ	2520-00-894-9563	19207	10885483	PUMP ASSEMBLY, FUEL.....	1

END OF FIGURE

Fuel Injector Tubes, Brackets and Related Parts

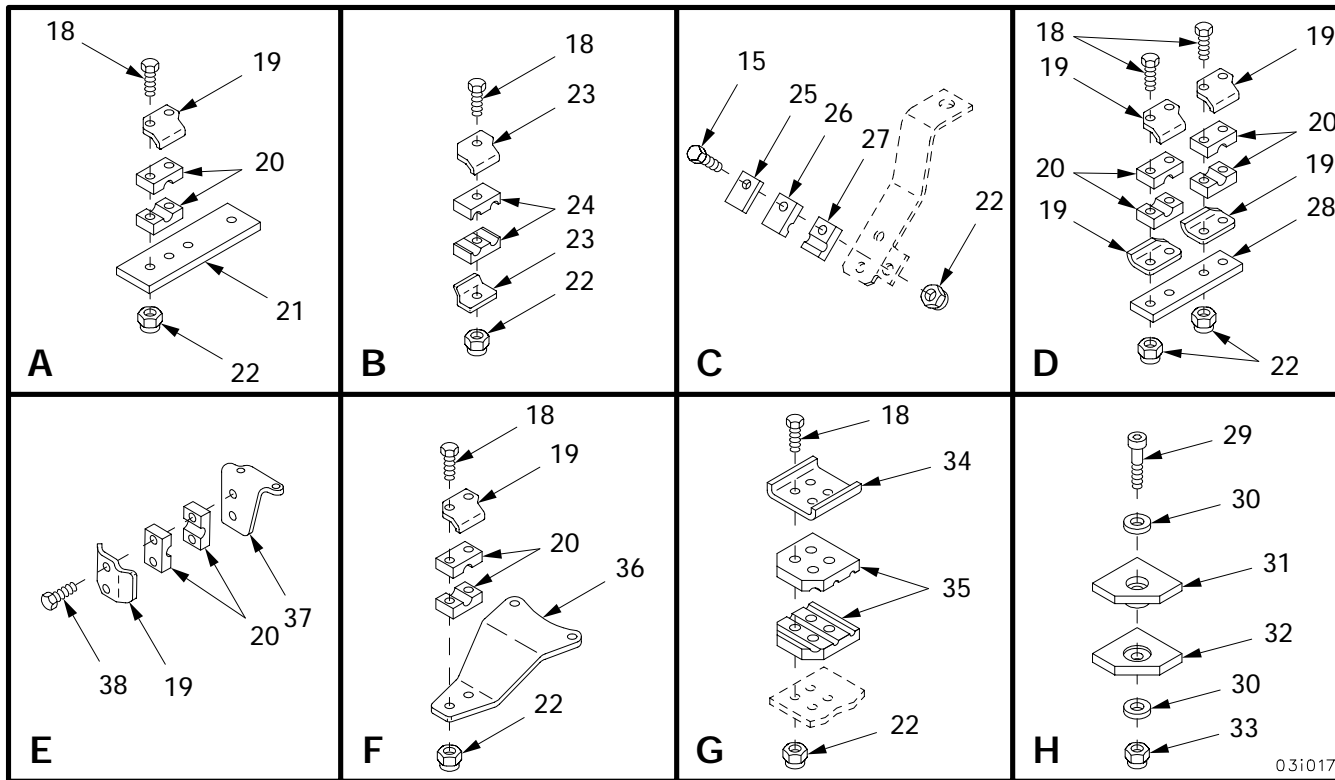
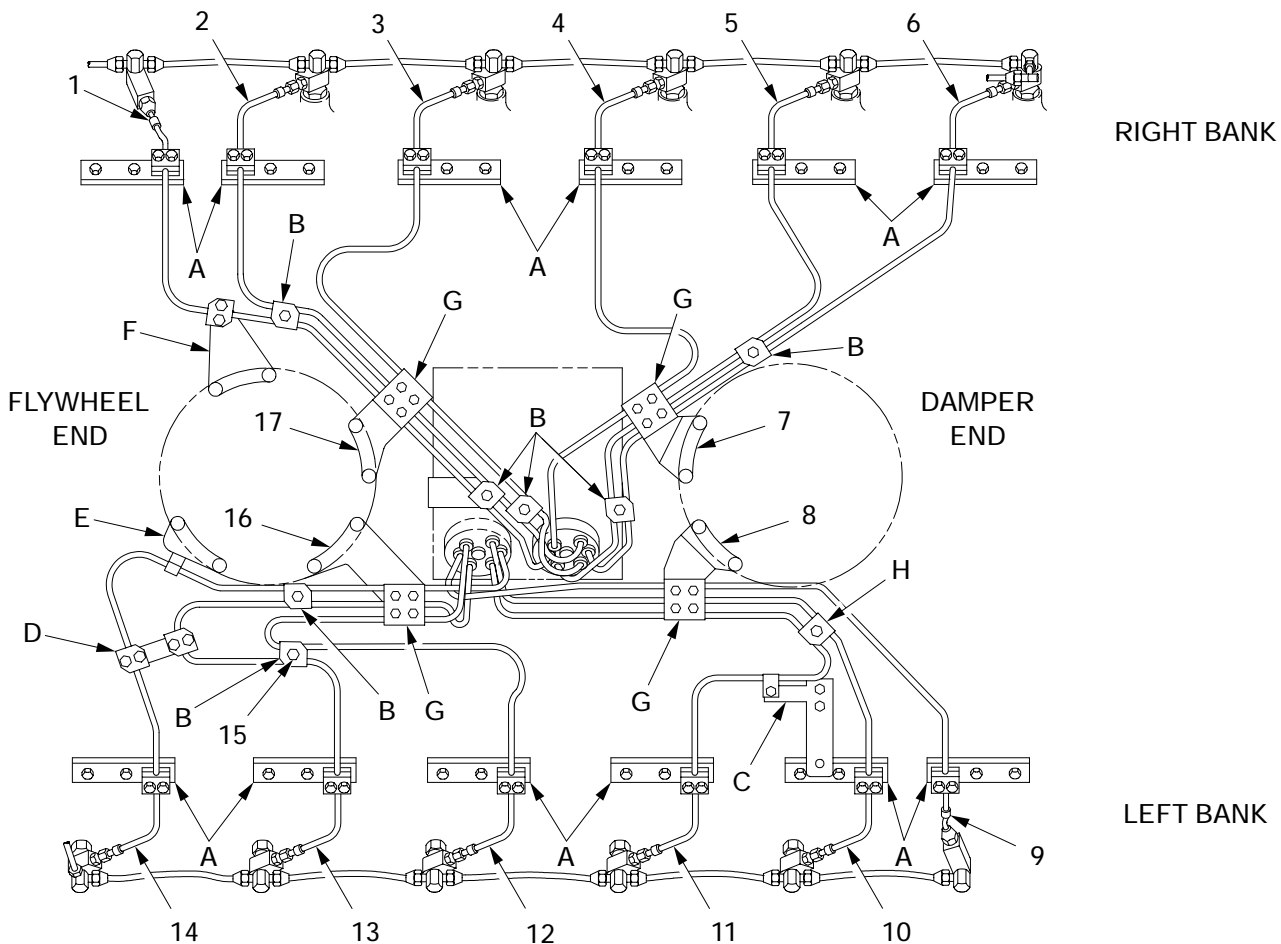

Figure 17. Fuel Injector Tubes, Brackets and Related Parts

(1) ITEM NO	(2) SMR	(3) NSN	(4) CAGE	(5) PART NUMBER	(6) DESCRIPTION AND USABLE ON CODE (UOC)	(7) QTY
					GROUP 0302 FUEL PUMPS	
					FIGURE 17 FUEL INJECTOR TUBES, BRACKETS AND RELATED PARTS	
1	PAFZZ	4710-01-434-5191	02978	E9AR130-0150	TUBE ASSEMBLY,METAL.....	1
2	PAFZZ	4710-01-434-5192	02978	E9AR130-0140	TUBE ASSEMBLY,METAL.....	1
3	PAFZZ	4710-01-434-5194	02978	E9AR130-0130	TUBE ASSEMBLY,METAL.....	1
4	PAFZZ	4710-01-434-5193	02978	E9AR130-0120	TUBE ASSEMBLY,METAL.....	1
5	PAFZZ	4710-01-434-5195	02978	E9AR130-0110	TUBE ASSEMBLY,METAL.....	1
6	PAFZZ	4710-01-434-5196	02978	E9AR130-0100	TUBE ASSEMBLY,METAL.....	1
7	PAFZZ	5340-01-010-6173	19207	11684146	BRACKET,DOUBLE ANGL.....	1
8	PAFZZ	5340-01-010-6170	19207	11684145	BRACKET,DOUBLE ANGL.....	1
9	PAFZZ	4710-01-434-5197	02978	E9AR130-0160	TUBE ASSEMBLY,METAL.....	1
10	PAFZZ	4710-01-434-5198	02978	E9AR130-0170	TUBE ASSEMBLY,METAL.....	1
11	PAFZZ	4710-01-434-5199	02978	E9AR130-0180	TUBE ASSEMBLY,METAL.....	1
12	PAFZZ	4710-01-434-5201	02978	E9AR130-0190	TUBE ASSEMBLY,METAL.....	1
13	PAFZZ	4710-01-434-5200	02978	E9AR130-0200	TUBE ASSEMBLY,METAL.....	1
14	PAFZZ	4710-01-434-5202	02978	E9AR130-0210	TUBE ASSEMBLY,METAL.....	1
15	PAOZZ	5305-00-225-9093	96906	MS90726-38	SCREW,CAP,HEXAGON H.....	2
16	PAFZZ	5340-01-010-6171	19207	11684143	BRACKET,DOUBLE ANGL.....	1
17	PAFZZ	5340-01-010-6172	19207	11684144	BRACKET,DOUBLE ANGL.....	1
18	PAOZZ	5306-00-051-4081	80204	B1821BH031F175N	BOLT,MACHINE.....	52
19	PAOZZ	5340-01-026-4024	19207	11684155	STRAP,RETAINING.....	18
20	PAOZZ	5340-01-017-4508	19207	11684158	FAIRLEAD HALF,TUBUL.....	32
21	PAFZZ	5365-01-021-3088	19207	11684160	SPACER,PLATE.....	12
22	PAOZZ	5310-00-982-4912	96906	MS21045-5	NUT,SELF-LOCKING,HE.....	54
23	PAOZZ	5340-01-017-6947	19207	11684156	STRAP,RETAINING.....	14
24	PAOZZ	5340-01-015-9789	19207	11684157	FAIRLEAD HALF,TUBUL.....	14
25	PAOZZ	5365-01-044-8400	19207	12254294	SPACER,PLATE.....	1
26	PAOZZ	5340-01-433-2875	19207	12254293-1	STRAP,RETAINING.....	1
27	PAOZZ	5340-01-433-0523	19207	12254293-2	STRAP,RETAINING.....	1
28	PAOZZ	5340-01-047-9403	19207	12254295	PLATE,MENDING.....	1
29	PAOZZ		19207	12354445	SCREW,CAP, SOCKET HE.....	1
30	PAOZZ	5310-01-303-5647	96906	MS15795-858	WASHER,FLAT.....	2
31	PAOZZ	5340-01-433-1141	19207	12354443	CLAMP,UPPER HALF,IN.....	1
32	PAOZZ	5340-01-433-0518	19207	12354444	CLAMP,SYNCHRO.....	1
33	PAOZZ	5310-00-061-4650	96906	MS51943-31	NUT,SELF-LOCKING,HE.....	1
34	PAOZZ	5340-01-026-2008	19207	11684154	STRAP,RETAINING.....	4
35	PAOZZ	5340-01-015-9788	19207	11684159	FAIRLEAD HALF,TUBUL.....	8
36	PAFZZ	5340-01-010-6174	19207	11684147	BRACKET,DOUBLE ANGL.....	1
37	PAFZZ	5340-01-010-6169	19207	11684148	BRACKET,ANGLE.....	1
38	PAOZZ	5306-01-013-7020	19207	11668688	BOLT,SELF-LOCKING.....	2

END OF FIGURE

Fuel Injector Nozzle Return Hoses and Related Parts

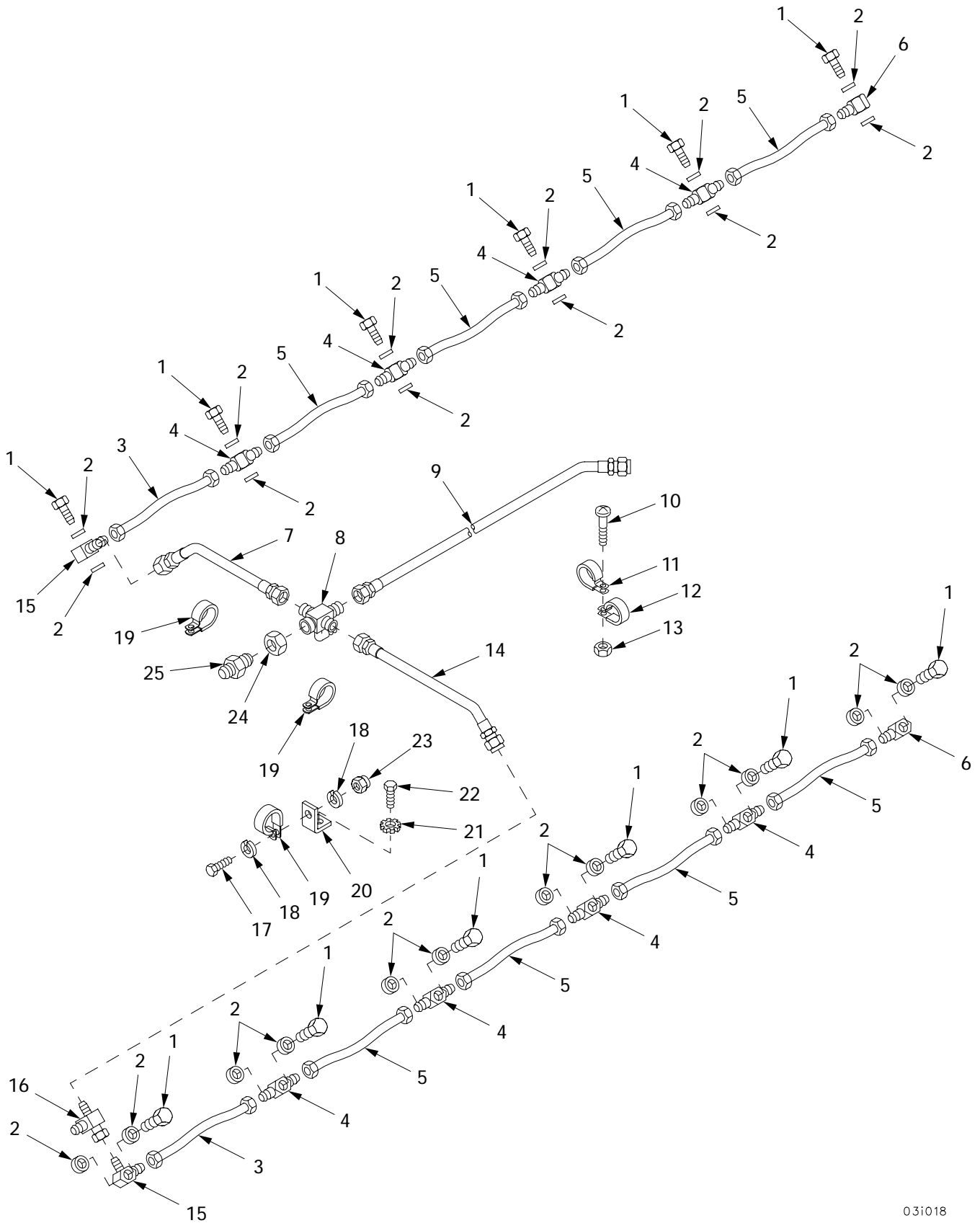

Figure 18. Fuel Injector Nozzle Return Hoses and Related Parts

(7) ITEM NO	(1) SMR	(2)	(3) NSN	(4) CAGE	(5) PART NUMBER	(6) DESCRIPTION AND USABLE ON CODE (UOC)	QTY
						GROUP 0302 FUEL PUMPS FIGURE 18 FUEL INJECTOR NOZZLE RETURN HOSES AND RELATED PARTS	
1	PAOZZ	4730-00-278-0375	81343	AS5161-04	BOLT, FLUID PASSAGE.....	12	
2	PAOZZ	5310-00-678-5370	19207	7323994	WASHER, FLAT.....	24	
3	PAOZZ	4720-01-009-5833	96906	MS52104C4-0090	HOSE ASSEMBLY, NONME.....	2	
4	PAOZZ	4730-00-278-5824	88044	AN779-4	CONNECTOR, MULTIPLE,.....	8	
5	PAOZZ	4720-00-475-3435	96906	MS52104C4-0074	HOSE ASSEMBLY, NONME.....	8	
6	PAOZZ	4730-00-678-3299	19207	7324661	TEE, TUBE.....	2	
7	PAOZZ	4720-00-056-9080	96906	MS8005E180A	HOSE ASSEMBLY, NONME.....	1	
8	PAOZZ	4730-01-433-8146	02978	E8CR130-008	CROSS, TUBE.....	1	
9	PAOZZ	4720-01-433-8259	96906	MS8005H400A	HOSE ASSEMBLY, NONME.....	1	
10	PAOZZ	5305-00-993-1851	96906	MS35207-267	SCREW, MACHINE.....	1	
11	PAOZZ	5340-00-057-2904	96906	MS21333-71	CLAMP, LOOP.....	1	
12	PAOZZ	5340-00-989-9222	96906	MS21333-74	CLAMP, LOOP.....	1	
13	PAOZZ	5310-00-877-5797	96906	MS21044N3	NUT, SELF-LOCKING, HE.....	1	
14	PAOZZ	4720-00-947-2116	96906	MS8005E240B	HOSE ASSEMBLY, NONME.....	1	
15	PAOZZ	4730-01-011-3961	19207	11684208	CONNECTOR, MULTIPLE,.....	2	
16	PAOZZ	4730-00-618-5382	96906	MS51523A4	TEE, TUBE.....	1	
17	PAOZZ	5306-00-050-1238	80204	B1821BH031F075N	BOLT, MACHINE.....	1	
18	PAOZZ		80204	W211NAA0031NN038 NNCG1	WASHER, LOCK.....	2	
19	PAOZZ	5340-00-057-3037	96906	MS21333-111	CLAMP, LOOP.....	3	
20	PAOZZ	5340-01-433-3434	02978	E2CA100-007-1	BRACKET, ANGLE.....	1	
21	PAOZZ		80204	W211NAG0025NN038 NNCG1	WASHER, LOCK.....	1	
22	PAOZZ	5306-00-068-0513	18876	PMS90727001-06	BOLT, MACHINE.....	1	
23	PAOZZ	5310-00-982-4912	96906	MS21045-5	NUT, SELF-LOCKING, HE.....	1	
24	PAOZZ	5310-00-298-9252	24617	423884	NUT, PLAIN, HEXAGON.....	1	
25	PAOZZ		96906	MS51500A8S	ADAPTER, STRAIGHT, PI.....	1	

END OF FIGURE

Fuel Pump, Fuel Back Flow Valve and Related Parts

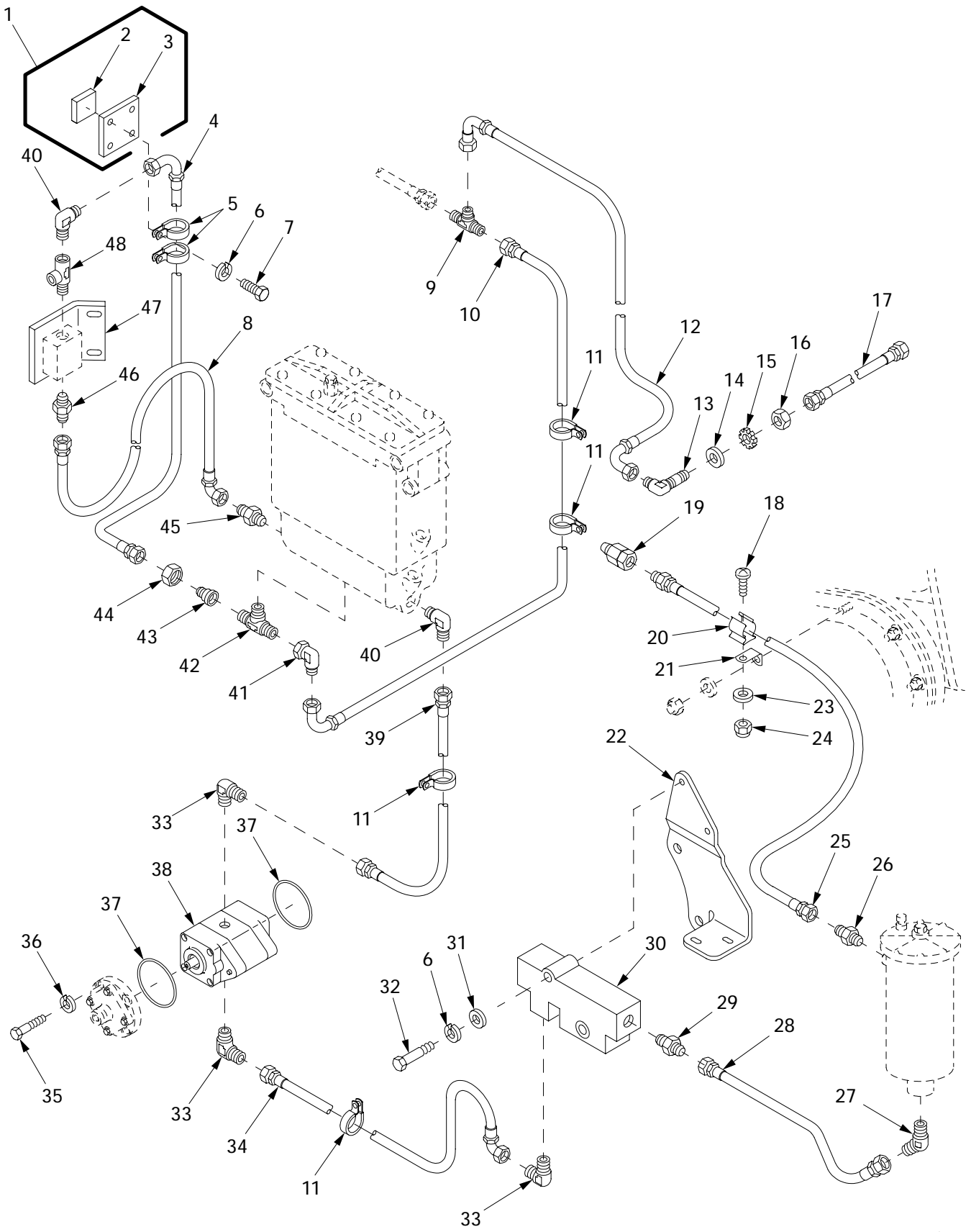
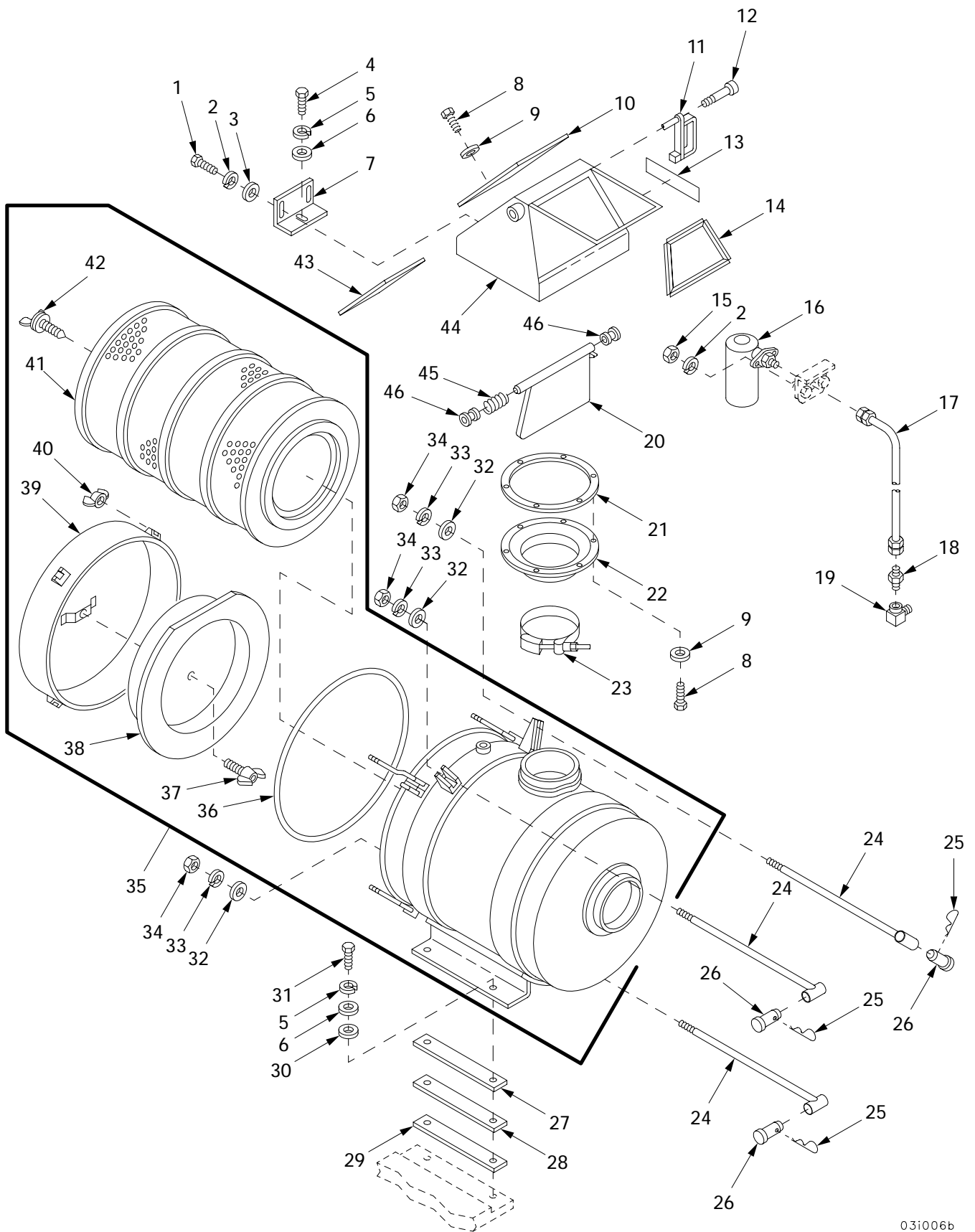

Figure 19. Fuel Pump, Fuel Back Flow Valve and Related Parts

(1) ITEM NO	(2) SMR	(3) NSN	(4) CAGE	(5) PART NUMBER	(6) DESCRIPTION AND USABLE ON CODE (UOC)	(7) QTY
					GROUP 0302 FUEL PUMPS	
					FIGURE 19 FUEL PUMP, FUEL BACK FLOW VALVE AND RELATED PARTS	
1	PAOOO	5340-01-422-4203	02978	E8DR128-0100	COVER, ACCESS.....	1
2	PAOZZ	5340-01-444-1041	02978	655396-3	.PAD, CUSHIONING.....	1
3	XAOZZ		02978	E8DR128-010	.PLATE.....	1
4	PAOZZ	4720-01-433-8267	96906	MS8005G234C	HOSE ASSEMBLY, NONME.....	1
5	PAOZZ	5340-00-057-3043	96906	MS21333-112	CLAMP, LOOP.....	2
6	PAOZZ		80204	W211NAA0025NN038 NNCG1	WASHER, LOCK.....	6
7	PAOZZ	5305-00-225-3843	80204	B1821BH025C100N	SCREW, CAP, HEXAGON H.....	4
8	PAOZZ	4720-01-453-2096	96906	MS8005G120C	HOSE ASSEMBLY, NONME.....	1
9	PAOZZ	4730-00-797-6566	96906	MS51510A8	TEE, TUBE.....	1
10	PAOZZ		96906	MS8005H222C	HOSE ASSEMBLY, NONME.....	1
11	PAOZZ	5340-00-725-5280	96906	MS21333-125	CLAMP, LOOP.....	5
12	PAOZZ	4720-01-433-8263	96906	MS8005H054C	HOSE ASSEMBLY, NONME.....	1
13	PAOZZ	4730-01-172-4323	88044	AN833-8J	ELBOW, TUBE.....	1
14	PAOZZ	5310-00-809-8533	96906	MS27183-23	WASHER, FLAT.....	1
15	PAOZZ	5310-00-275-3683	96906	MS35335-40	WASHER, LOCK.....	1
16	PAOZZ	5310-00-208-5775	81343	AS5178-08	NUT, PLAIN, HEXAGON.....	1
17	PAOZZ	4720-01-433-8262	96906	MS8005H240AC	HOSE ASSEMBLY, NONME.....	1
18	PAOZZ	5305-00-984-4988	96906	MS35206-228	SCREW, MACHINE .138-32 X .375, UNF-2A, STEEL.....	1
19	PAOZZ	4730-01-167-1997	81361	E150-1-12-5-1A	COUPLING HALF, QUICK.....	1
20	PAOZZ	5340-00-724-7015	81349	M24066/2-312	CLIP, SPRING TENSION.....	1
21	PAOZZ	5340-01-275-3402	96906	MS9599-216	BRACKET, ANGLE.....	1
22	PAOZZ	5340-01-433-3413	02978	E5CM130-004	BRACKET, MOUNTING.....	1
23	PAOZZ	5310-00-941-3598	96906	MS9320-07	WASHER, FLAT.....	1
24	PAOZZ	5310-00-807-1465	96906	MS21042-06	NUT, SELF-LOCKING, EX.....	1
25	PAOZZ	4720-00-706-9144	19207	10867369	HOSE ASSEMBLY, NONME.....	1
26	PAOZZ	4730-00-807-3003	79470	C3209X8X6	REDUCER, PIPE.....	1
27	PAOZZ	4730-01-324-5071	96906	MS51508A8Z	ELBOW, PIPE TO TUBE.....	1
28	PAOZZ	4720-00-274-9335	96906	MS28741-8-0120	HOSE ASSEMBLY, NONME.....	1
29	PAOZZ	4730-00-813-9611	96906	MS51500A8	ADAPTER, STRAIGHT, PI.....	1
30	PAOZZ	4820-01-439-1736	02978	E5AR130-011-2	VALVE ASSEMBLY MANI.....	1
31	PAOZZ	5310-00-141-1795	88044	AN960-416	WASHER, FLAT.....	2
32	PAOZZ	5305-00-905-2712	80204	B1821BH025F225D	SCREW, CAP, HEXAGON H.....	2
33	PAOZZ	4730-00-555-1764	96906	MS51504A8	ELBOW, PIPE TO TUBE.....	3
34	PAOZZ		96906	MS8005H225C	HOSE ASSEMBLY, NONME.....	1
35	PAOZZ	5306-01-121-5470	24617	9420811	BOLT, MACHINE 5/16-18X 5.25, UNC-2A, GRADE 5.....	4
36	PAOZZ		80204	W211NAA0031NN038 NNCG1	WASHER, LOCK.....	4
37	PAOZZ	5330-00-818-4591	96906	MS28775-136	O-RING.....	2
38	PAOFF	2910-01-434-7199	63097	L-0520-1852-501	PUMP, FUEL, CAM ACTUA.....	1
39	PAOZZ	4720-01-434-3980	02978	E8DR130-010	HOSE ASSEMBLY, NONME.....	1
40	PAOZZ	4730-00-951-3974	81343	6-4 070202SA	ELBOW, PIPE TO TUBE.....	2
41	PAOZZ	4730-00-618-7874	96906	MS51521A8S	ELBOW, TUBE.....	1
42	PAOZZ	4730-00-995-1590	96906	MS51512A8	TEE, PIPE TO TUBE.....	1
43	PAOZZ	4730-00-727-7387	96906	MS51534A8-6S	REDUCER, TUBE.....	1
44	PAOZZ	4730-00-316-8964	96906	MS51531B8S	NUT, TUBE COUPLING.....	1
45	PAOZZ		96906	MS51500B6-6S	ADAPTER, STRAIGHT, PI.....	1
46	PAOZZ	4730-00-836-7807	96906	MS51500A6S	ADAPTER, STRAIGHT, PI.....	1
47	PAOZZ	5340-01-433-1136	02978	E8DR128-009	BRACKET, MOUNTING.....	1
48	PAOZZ	4730-01-130-1868	81343	4-4 140424C	TEE, PIPE.....	1

END OF FIGURE

Left Air Cleaner, Restriction Gauge, Damper and Related Parts



03i006b

Figure 20. Left Air Cleaner, Restriction Gauge, Damper and Related Parts

(1) ITEM NO	(2) SMR	(3) NSN	(4) CAGE	(5) PART NUMBER	(6) DESCRIPTION AND USABLE ON CODE (UOC)	(7) QTY
					GROUP 0304 AIR CLEANER FIGURE 20 LEFT AIR CLEANER, RESTRICTION GAUGE, DAMPER AND RELATED PARTS	
1	PAOZZ	5305-00-267-8953	80204	B1821BH025F063N	SCREW,CAP,HEXAGON H.....	2
2	PAOZZ		80204	W211NAA0025NN038 NNCG1	WASHER,LOCK.....	4
3	PAOZZ	5310-00-167-0766	88044	AN970-4	WASHER,FLAT.....	2
4	PAOZZ	5305-00-269-3234	80204	B1821BH038F075N	SCREW,CAP,HEXAGON H.....	1
5	PAOZZ	5310-00-637-9541	80204	W211NAA0037NN038 NNCG1	WASHER,LOCK.....	5
6	PAOZZ		80204	W221NAAN037SN038 NNCG1	WASHER,FLAT.....	5
7	PAOZZ	2590-01-411-4857	06085	12364423	BRACKET.....	1
8	PAOZZ	5306-00-068-0513	18876	PMS90727001-06	BOLT,MACHINE.....	8
9	PAOZZ	5310-00-809-4058	96906	MS27183-10	WASHER,FLAT.....	8
10	PAOZZ	2510-01-411-5298	06085	12364444	GUIDE,AIR CONTROL.....	1
11	PAOZZ	2540-01-303-3006	19207	10862236	HANDLE,DOOR,VEHICUL.....	1
12	PAOZZ	5305-00-983-6656	96906	MS16998-35	SCREW,CAP,SOCKET HE.....	1
13	PAOZZ	7690-01-407-4338	19207	10894362	MARKER,IDENTIFICATI.....	1
14	PBOZZ	5330-01-410-9836	06085	12364428-2	SEAL,RUBBER.....	1
15	PAOZZ	5310-00-913-7020	96906	MS51968-3	NUT,PLAIN,HEXAGON.....	2
16	PAOZZ	2940-00-071-2653	96906	MS53063-3	INDICATOR,FILTER WA.....	1
17	PAOZZ	4720-00-611-5951	19207	11671643	HOSE ASSEMBLY,NONME.....	1
18	PAOZZ	4730-00-900-3296	07295	100740	ADAPTER,STRAIGHT,PI.....	1
19	PAOZZ	4730-01-051-8308	81343	4-2140239C(CAD)	ELBOW,PIPE.....	1
20	PBOZZ	4520-01-411-4862	06085	12364430	DAMPER,FLUE.....	1
21	PBOZZ	4730-01-409-1216	06085	12364398	FLANGE AIR DUCT.....	1
22	PAOZZ	4520-01-410-8114	06085	12364401	COLLAR,RUBBER,AIR.....	1
23	PAOZZ	4730-00-194-1789	96906	MS21920-70	CLAMP,HOSE OPTIONAL WITH P/N MS21920-70R.....	1
24	PAOZZ	5306-01-411-6386	06085	12364403	BOLT,TEE HEAD.....	3
25	PAOZZ	5315-00-194-2455	88044	AN415-2	PIN,LOCK.....	3
26	PAOZZ	5315-00-951-7542	96906	MS20392-5C67	PIN,STRAIGHT,HEADED.....	3
27	PAOZZ	5365-00-613-6844	19207	11671457-1	SPACER,PLATE.....	V
28	PAOZZ	5365-01-046-4895	19207	11671457-2	SPACER,PLATE.....	V
29	PAOZZ	5365-00-613-6837	19207	11671457-3	SPACER,PLATE.....	V
30	PAOZZ	5310-00-809-3079	96906	MS27183-19	WASHER,FLAT.....	4
31	PAOZZ	5305-00-543-2419	80204	B1821BH038C113N	SCREW,CAP,HEXAGON H.....	4
32	PAOZZ	5310-00-809-5998	96906	MS27183-18	WASHER,FLAT.....	3
33	PAOZZ	5310-00-584-5272	96906	MS35338-48	WASHER,LOCK.....	3
34	PAOZZ	5310-00-732-0560	96906	MS51968-14	NUT,PLAIN,HEXAGON.....	3
35	PAOOO	2940-01-411-3962	18265	FWG18-0009	AIR CLEANER,INTAKE.....	1
36	PAOZZ	4320-01-433-6272	18265	P13-3551	.SEAL ASSEMBLY,SHAFT.....	1
37	PAOZZ	5305-01-377-0950	18265	P14-1109	.THUMBSCREW.....	1
38	PAOZZ		18265	P53-5207	.BAFFLE,AIRFLOW.....	1
39	PAOZZ	2940-01-448-5531	18265	P53-5206	.CAP ASSEMBLY,AIR CL.....	1
40	PAOZZ	5306-00-695-6070	19207	7743857	.BOLT,RETAINING OIL.....	4
41	PAOZZ	2940-01-415-0984	60342	P52-2892	.ELEMENT ASSEMBLY.....	1
42	PAOZZ	5305-01-022-8972	60342	P01-8464	.THUMBSCREW.....	1
43	PBOZZ	5330-01-410-9795	06085	12364428-3	SEAL,RUBBER.....	1
44	PBOZZ	2540-01-411-6245	06085	12364461	HOUSING,AIR CONTROL.....	1
45	PAOZZ	5360-00-201-1651	19207	8346363	SPRING,HELICAL,COMP.....	1
46	PAOZZ	3120-00-756-9093	19207	10917070	BEARING,SLEEVE.....	2

END OF FIGURE

Right Air Cleaner, Restriction Gauge, Damper and Related Parts

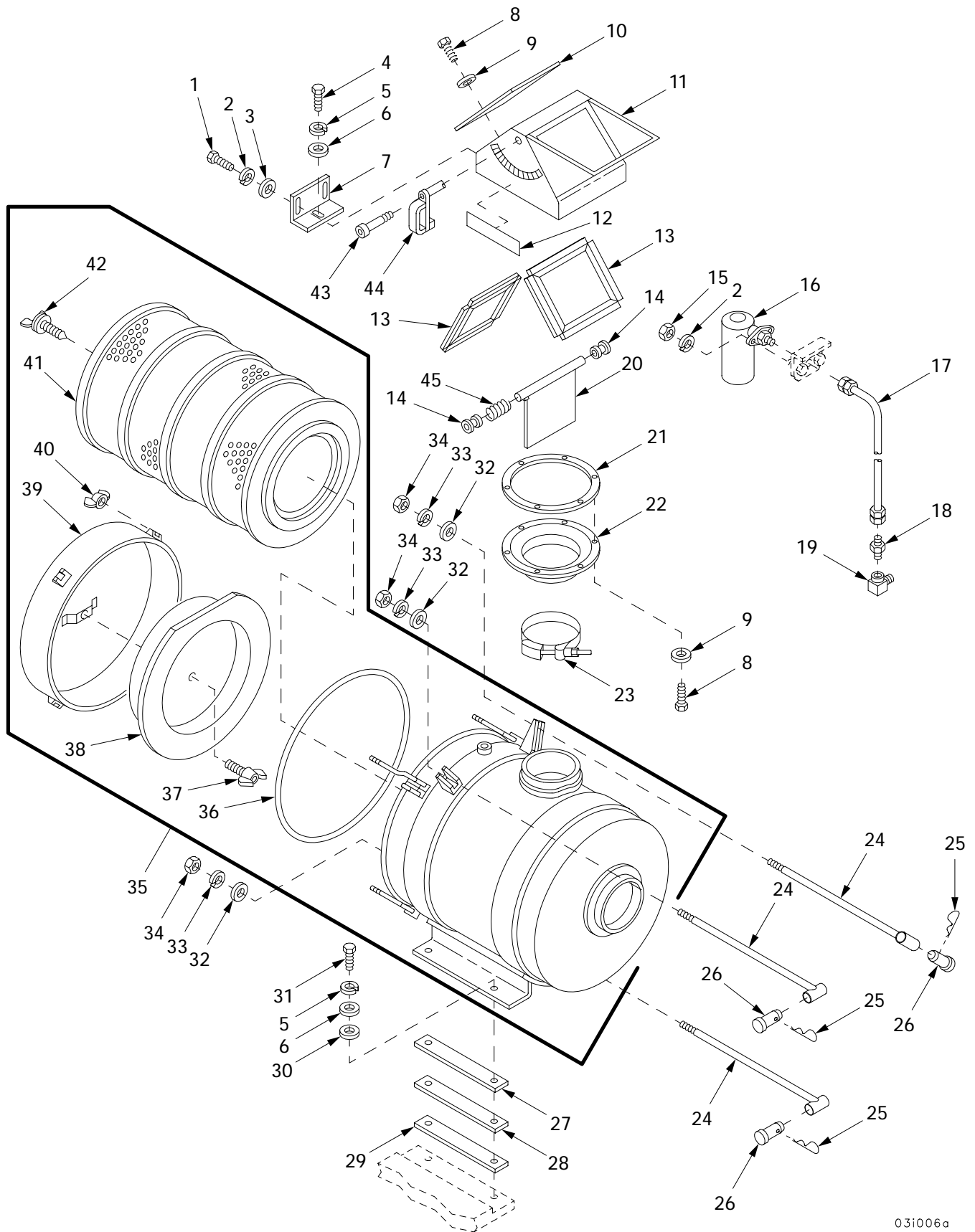

031006a

Figure 21. Right Air Cleaner, Restriction Gauge, Damper and Related Parts

(1) ITEM NO	(2) SMR	(3) NSN	(4) CAGE	(5) PART NUMBER	(6) DESCRIPTION AND USABLE ON CODE (UOC)	(7) QTY
					GROUP 0304 AIR CLEANER	
					FIGURE 21 RIGHT AIR CLEANER, RESTRICTION GAUGE, DAMPER AND RELATED PARTS	
1	PAOZZ	5305-00-267-8953	80204	B1821BH025F063N	SCREW,CAP,HEXAGON H.....	2
2	PAOZZ		80204	W211NAA0025NN038 NNCG1	WASHER,LOCK.....	4
3	PAOZZ	5310-00-167-0766	88044	AN970-4	WASHER,FLAT.....	2
4	PAOZZ	5305-00-269-3234	80204	B1821BH038F075N	SCREW,CAP,HEXAGON H.....	1
5	PAOZZ	5310-00-637-9541	80204	W211NAA0037NN038 NNCG1	WASHER,LOCK.....	5
6	PAOZZ		80204	W221NAA037SN038 NNCG1	WASHER,FLAT.....	5
7	PAOZZ	2590-01-411-4857	06085	12364423	BRACKET.....	1
8	PAOZZ	5306-00-068-0513	18876	PMS90727001-06	BOLT,MACHINE.....	8
9	PAOZZ	5310-00-809-4058	96906	MS27183-10	WASHER,FLAT.....	8
10	PAOZZ	2510-01-410-8075	06085	12364402	GUARD,AIR CONTROL.....	1
11	PBOZZ	2540-01-411-6242	06085	12364426	HOUSING,AIR CONTROL.....	1
12	PAOZZ	7690-01-384-0210	19207	10894361	DECAL.....	1
13	PBOZZ	5330-01-410-5074	06085	12364428-1	SEAL,RUBBER.....	2
14	PAOZZ	3120-00-756-9093	19207	10917070	BEARING,SLEEVE.....	2
15	PAOZZ	5310-00-913-7020	96906	MS51968-3	NUT,PLAIN,HEXAGON.....	2
16	PAOZZ	2940-00-071-2653	96906	MS53063-3	INDICATOR,FILTER WA.....	1
17	PAOZZ	4720-00-611-5951	19207	11671643	HOSE ASSEMBLY,NONME.....	1
18	PAOZZ	4730-00-900-3296	07295	100740	ADAPTER,STRAIGHT,PI.....	1
19	PAOZZ	4730-01-051-8308	81343	4-2140239C(CAD)	ELBOW,PIPE.....	1
20	PBOZZ	4520-01-413-0072	06085	12364429	DAMPER,FLUE.....	1
21	PBOZZ	4730-01-409-1216	06085	12364398	FLANGE AIR DUCT.....	1
22	PAOZZ	4520-01-410-8114	06085	12364401	COLLAR,RUBBER,AIR.....	1
23	PAOZZ	4730-00-194-1789	96906	MS21920-70	CLAMP,HOSE OPTIONAL WITH P/N MS21920-70R.....	1
24	PAOZZ	5306-01-411-6386	06085	12364403	BOLT,TEE HEAD.....	3
25	PAOZZ	5315-00-194-2455	88044	AN415-2	PIN,LOCK.....	3
26	PAOZZ	5315-00-951-7542	96906	MS20392-5C67	PIN,STRAIGHT,HEADED.....	3
27	PAOZZ	5365-00-613-6844	19207	11671457-1	SPACER,PLATE.....	V
28	PAOZZ	5365-01-046-4895	19207	11671457-2	SPACER,PLATE.....	V
29	PAOZZ	5365-00-613-6837	19207	11671457-3	SPACER,PLATE.....	V
30	PAOZZ	5310-00-809-3079	96906	MS27183-19	WASHER,FLAT.....	4
31	PAOZZ	5305-00-543-2419	80204	B1821BH038C113N	SCREW,CAP,HEXAGON H.....	4
32	PAOZZ	5310-00-809-5998	96906	MS27183-18	WASHER,FLAT.....	3
33	PAOZZ	5310-00-584-5272	96906	MS35338-48	WASHER,LOCK.....	3
34	PAOZZ	5310-00-732-0560	96906	MS51968-14	NUT,PLAIN,HEXAGON.....	3
35	PAOOO	2940-01-411-3962	18265	FWG18-0009	AIR CLEANER,INTAKE.....	1
36	PAOZZ	4320-01-433-6272	18265	P13-3551	.SEAL ASSEMBLY,SHAFT.....	1
37	PAOZZ	5305-01-377-0950	18265	P14-1109	.THUMBSCREW.....	1
38	PAOZZ		18265	P53-5207	.BAFFLE,AIRFLOW.....	1
39	PAOZZ	2940-01-448-5531	18265	P53-5206	.CAP ASSEMBLY,AIR CL.....	1
40	PAOZZ	5306-00-695-6070	19207	7743857	.BOLT,RETAINING OIL.....	4
41	PAOZZ	2940-01-415-0984	60342	P52-2892	.ELEMENT ASSEMBLY.....	1
42	PAOZZ	5305-01-022-8972	60342	P01-8464	.THUMBSCREW.....	1
43	PAOZZ	5305-00-983-6656	96906	MS16998-35	SCREW,CAP,SOCKET HE.....	1
44	PAOZZ	2540-01-303-3006	19207	10862236	HANDLE,DOOR,VEHICUL.....	1
45	PAOZZ	5360-00-201-1651	19207	8346363	SPRING,HELICAL,COMP.....	1

END OF FIGURE

Left and Right Air Cleaner Ducts and Related Parts

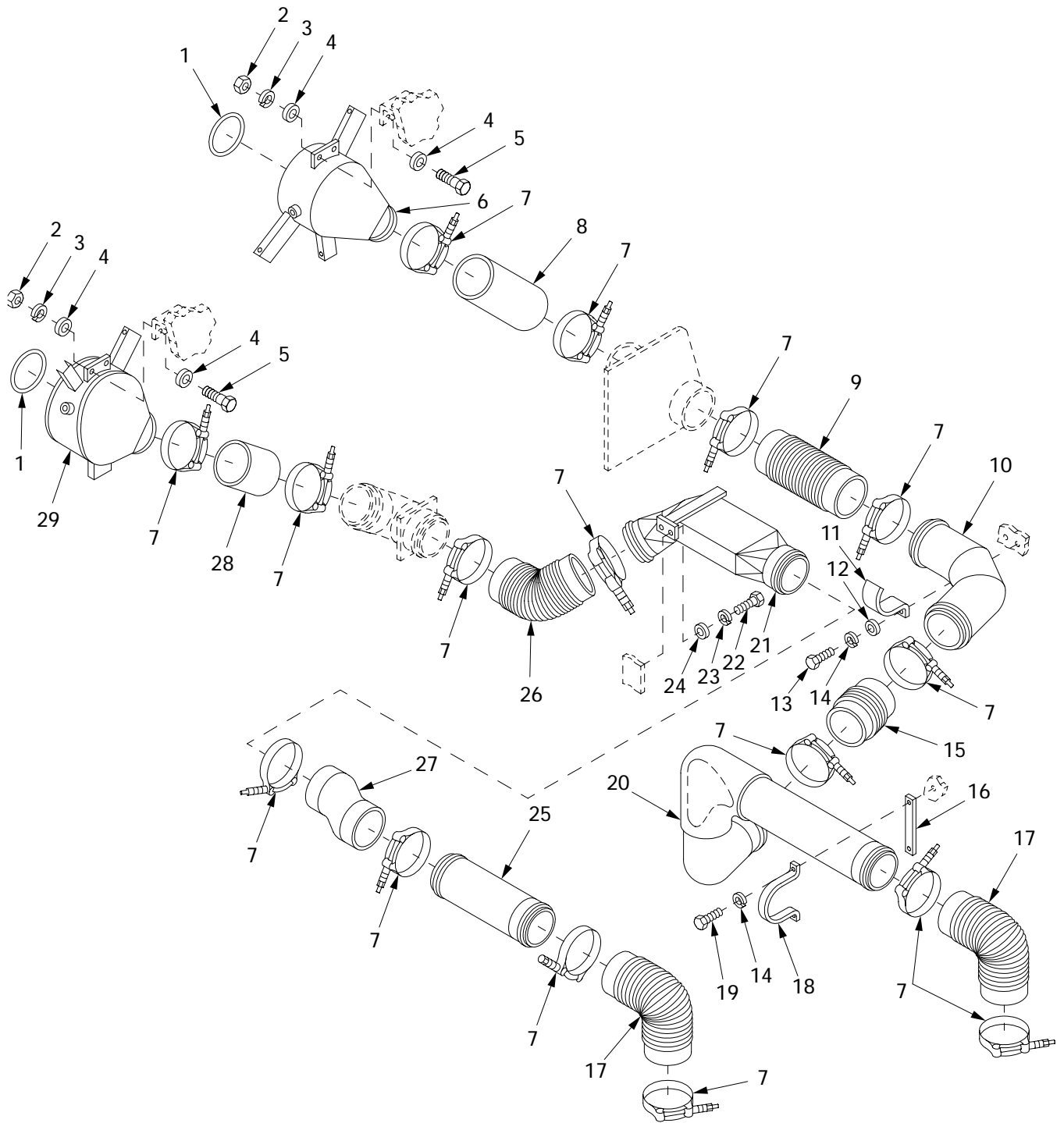

03i006

Figure 22. Left and Right Air Cleaner Ducts and Related Parts

(1) ITEM NO	(2) SMR	(3) NSN	(4) CAGE	(5) PART NUMBER	(6) DESCRIPTION AND USABLE ON CODE (UOC)	(7) QTY
					GROUP 0304 AIR CLEANER AND RELATED PARTS	
					FIGURE 22 LEFT AND RIGHT AIR CLEANER DUCTS AND RELATED PARTS	
1	PAOZZ	5330-01-410-6967	06085	12364399	RUBBER,ROUND SECTIO.....	2
2	PAOZZ	5310-00-768-0319	96906	MS51968-2	NUT,PLAIN,HEXAGON.....	4
3	PAOZZ		80204	W211NAA0025NN038 NNCG1	WASHER,LOCK.....	4
4	PAOZZ	5310-00-809-4058	96906	MS27183-10	WASHER,FLAT.....	8
5	PAOZZ		80204	S210NA38FAD17354 BNCG1	SCREW.....	4
6	PAOZZ	2940-01-412-8157	06085	12364473	AIR DUCT ASSEMBLY.....	1
7	PAOZZ	4730-01-130-8070	19207	11669087-6	CLAMP,HOSE.....	16
8	PAOZZ	4720-01-412-6758	06085	12364400-1	HOSE,AIR DUCT.....	1
9	PAOZZ	4720-00-678-4742	19207	10862224	HOSE,PREFORMED.....	1
10	PAOZZ	4730-01-007-2024	19207	11671818	ELBOW,TUBE.....	1
11	PAOZZ	5340-01-296-6854	19207	10862220	CLIP,SPRING TENSION.....	1
12	PAOZZ	5310-00-809-4061	96906	MS27183-15	WASHER,FLAT.....	2
13	PAOZZ	5305-00-269-3236	80204	B1821BH038F100N	SCREW,CAP,HEXAGON H.....	2
14	PAOZZ	5310-00-637-9541	80204	W211NAA0037NN038 NNCG1	WASHER,LOCK.....	4
15	PAOZZ	4720-00-678-4744	19207	10862226	HOSE,AIR DUCT.....	1
16	PAOZZ	5365-00-613-6829	19207	11671841	SPACER,PLATE.....	1
17	PAOZZ	4720-00-611-5875	19207	11671823	HOSE,PREFORMED.....	2
18	PAOZZ	5340-01-296-5477	19207	11671840	STRAP,RETAINING.....	1
19	PAOZZ		80204	S210NA38FAK16354 BNCG1	SCREW.....	2
20	PBOZZ	4710-01-011-9024	19207	11671830	PIPE,AIR CLEANER OU.....	1
21	PBOZZ	4710-01-411-4188	06085	12365469	TUBE ASSEMBLY.....	1
22	PAOZZ	5305-01-415-5526	80204	B1821BH050F125N	SCREW,CAP,HEXAGON H.....	2
23	PAOZZ	5310-00-584-5272	96906	MS35338-48	WASHER,LOCK.....	2
24	PAOZZ	5310-00-809-5998	96906	MS27183-18	WASHER,FLAT.....	2
25	PBOZZ	4710-01-415-4311	06085	12365468	TUBE ASSEMBLY,AIR C.....	1
26	PAOZZ	4720-00-611-5862	19207	11671179	HOSE,PREFORMED.....	1
27	PAOZZ	4720-01-049-2864	19207	11671835	HOSE,PREFORMED.....	1
28	PAOZZ	4720-01-420-2125	06085	12364400-2	HOSE,AIR DUCT.....	1
29	PAOZZ	2590-01-411-6246	06085	12364406	ELBOW.....	1

END OF FIGURE

Dust Detector System

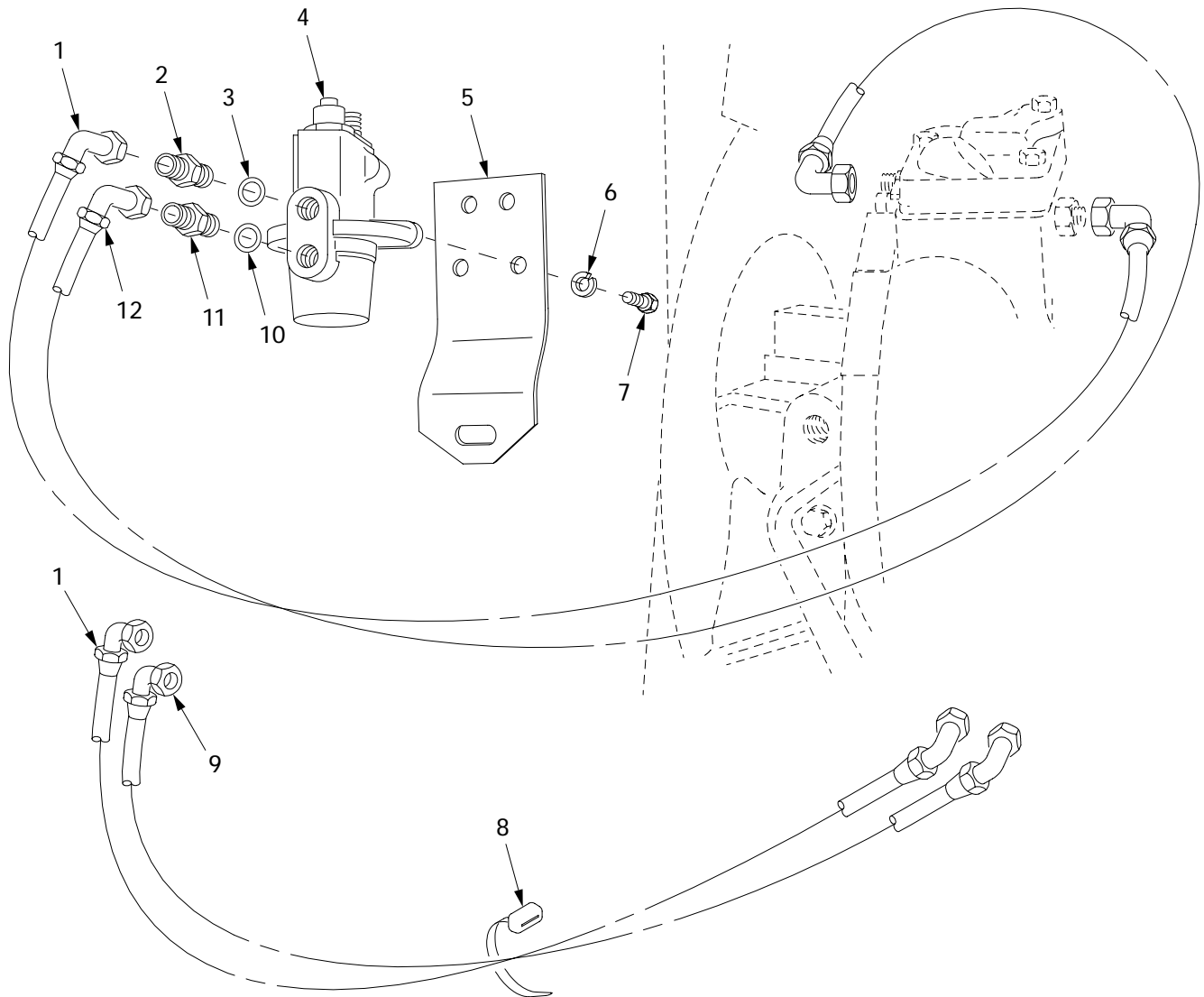

03i027

Figure 23. Dust Detector System

(1) ITEM NO	(2) SMR	(3) NSN	(4) CAGE	(5) PART NUMBER	(6) DESCRIPTION AND USABLE ON CODE (UOC)	(7) QTY
					GROUP 0305 TURBOCHARGER AND RELATED PARTS FIGURE 23 DUST DETECTOR SYSTEM	
1	PAOZZ	4720-01-173-4613	96906	MS8005F145F000	HOSE ASSEMBLY, NONME.....	2
2	PAOZZ	4730-01-007-5232	96906	MS51525A4	ADAPTER, STRAIGHT, TU.....	2
3	PAOZZ	5331-00-805-2966	96906	MS28778-4	O-RING.....	2
4	PAOZZ	5930-01-147-7912	14314	D52S-13	SWITCH, PRESSURE.....	2
5	PBOZZ	5340-01-249-7910	19207	12354347	BRACKET, DOUBLE ANGL.....	2
6	PAOZZ		80204	W211NAA0025NN038 NNCG1	WASHER, LOCK.....	6
7	PAOZZ	5305-00-068-0512	80204	B1821BH025F056N	SCREW, CAP, HEXAGON H.....	6
8	PAOZZ	5975-00-074-2072	96906	MS3367-1-9	STRAP, TIEDOWN, ELECT.....	1
9	PAOZZ	4720-01-173-4145	96906	MS8005E145F000	HOSE ASSEMBLY, NONME.....	1
10	PAOZZ	5330-00-833-7491	96906	MS28778-5	O-RING.....	2
11	PAOZZ	4730-00-431-9307	81343	5-5 070120CA	ADAPTER, STRAIGHT, TU.....	2
12	PAOZZ	4720-01-173-4614	96906	MS8005E112F020	HOSE ASSEMBLY, NONME.....	1

END OF FIGURE

Left Fuel Tank and Related Parts

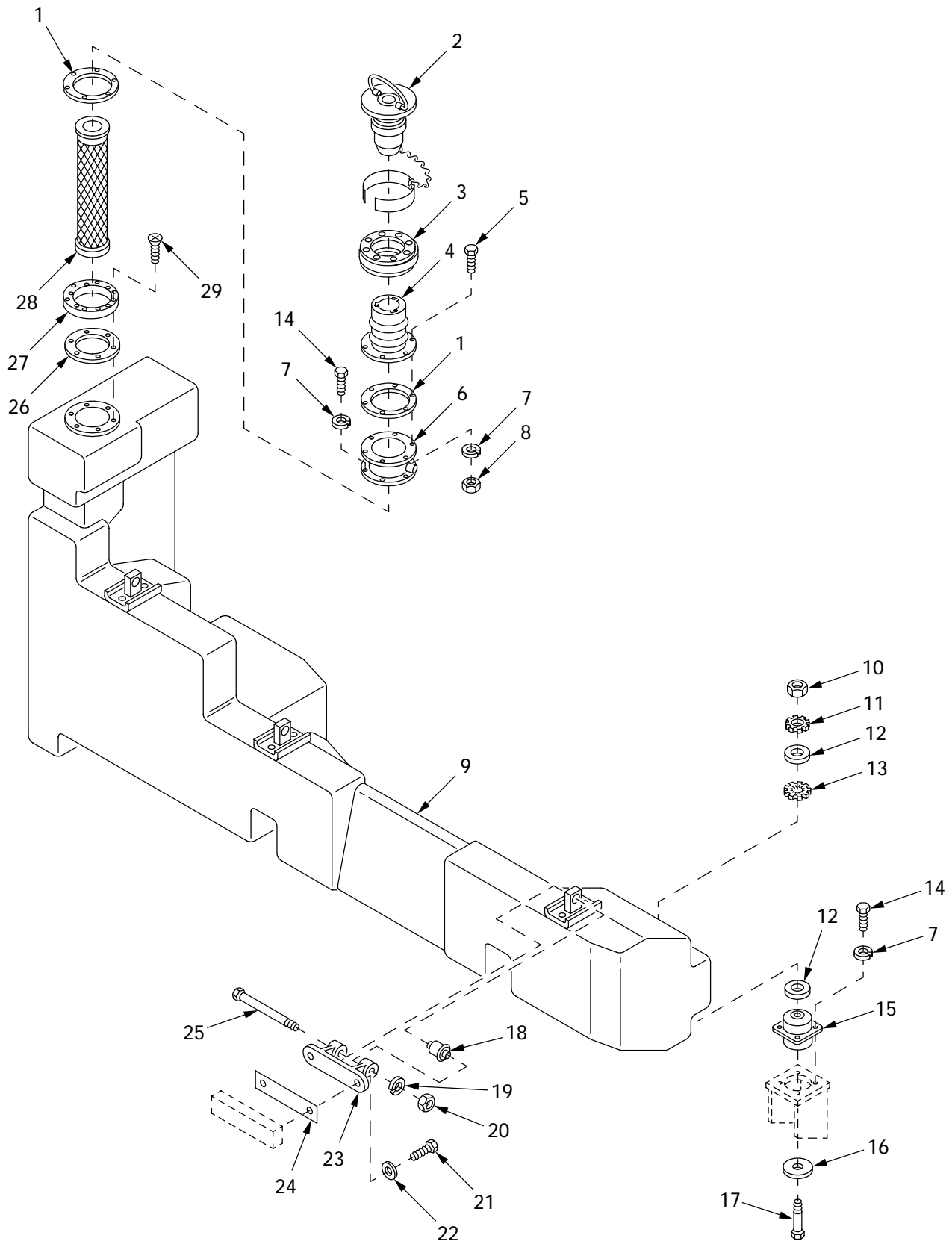

03i007

Figure 24. Left Fuel Tank and Related Parts

(1) ITEM NO	(2) SMR	(3) NSN	(4) CAGE	(5) PART NUMBER	(6) DESCRIPTION AND USABLE ON CODE (UOC)	(7) QTY
					GROUP 0306 TANKS, LINES, FITTINGS AND HEADERS	
					FIGURE 24 LEFT FUEL TANK AND RELATED PARTS	
1	PAOZZ	5330-00-739-8879	19207	7398879	GASKET.....	2
2	PAOZZ	2590-00-798-4056	96906	MS51300-1	CAP,FILLER OPENING.....	1
3	PAOZZ		06085	12364922	GROMMET ASSEMBLY.....	1
4	PAOZZ	2590-00-039-9543	19207	8364497	FILLER NECK,VEHICUL.....	1
5	PAOZZ	5306-00-068-0513	18876	PMS90727001-06	BOLT,MACHINE.....	6
6	PAOZZ	2590-00-614-7636	19207	10862831	FILLER NECK,VEHICUL.....	1
7	PAOZZ		80204	W211NAA0025NN038 NCCG1	WASHER,LOCK.....	24
8	PAOZZ	5310-00-768-0319	96906	MS51968-2	NUT,PLAIN,HEXAGON.....	6
9	PBFFF	2910-01-411-4865	06085	12364392	TANK,FUEL,LEFT.....	1
10	PAOZZ	5310-00-732-0560	96906	MS51968-14	NUT,PLAIN,HEXAGON.....	3
11	PAOZZ	5310-00-209-5116	96906	MS35335-37	WASHER,LOCK.....	3
12	PAFZZ	5310-00-809-3079	96906	MS27183-19	WASHER,FLAT.....	6
13	PAOZZ	5310-01-088-8837	96906	MS45904-86	WASHER,LOCK.....	3
14	PAOZZ	5305-00-267-8952	80204	B1821BH025F050N	SCREW,CAP,HEXAGON H.....	18
15	PAFZZ	5342-00-752-8665	19207	7528665	MOUNT,RESILIENT.....	3
16	PAOZZ	5310-00-615-8968	19207	8697866	WASHER,FLAT.....	3
17	PAOZZ	5305-00-719-5241	80204	B1821BH050F275N	SCREW,CAP,HEXAGON H.....	3
18	PAFZZ	5342-00-738-4659	19207	7384659	MOUNT,RESILIENT.....	3
19	PAFZZ	5310-00-209-0965	96906	MS35338-47	WASHER,LOCK.....	3
20	PAFZZ	5310-00-880-7745	96906	MS51968-11	NUT,PLAIN,HEXAGON.....	3
21	PAFZZ	5305-00-269-3239	80204	B1821BH038F138N	SCREW,CAP,HEXAGON H FOR SHIM THICKNESS .06 TO .25 INCHES.....	6
21	PAFZZ	5305-00-269-3241	80204	B1821BH038F175N	SCREW,CAP,HEXAGON H FOR SHIM THICKNESS .44 TO .62 INCHES.....	6
21	PAFZZ		80204	S210NA38FAK19354 BNCG1	SCREW FOR SHIM THICKNESS 0 TO 1/2 INCHES.....	6
21	PAFZZ		80204	S210NA38FAK23354 BNCG1	SCREW,CAP,HEXAGON H FOR SHIM THICKNESS .19 TO .38 INCHES.....	6
22	PAFZZ	5310-00-987-1294	19200	10910174-16	WASHER,FLAT.....	6
23	PAFZZ	5340-00-695-9106	19207	8694423	BRACKET,MOUNTING.....	3
24	PAFZZ	5365-01-445-7789	06085	12366322-1	SPACER,SPECIAL SHAP.....	V
24	PAFZZ	5365-01-469-5797	06085	12366322-2	SPACER,SPECIAL SHAP.....	V
24	PAFZZ	5365-01-445-7782	06085	12366322-3	SHIM.....	V
24	PAFZZ	5365-01-445-7784	06085	12366322-4	SHIM.....	V
25	PAFZZ	5305-00-709-8482	96906	MS90727-96	SCREW,CAP,HEXAGON H.....	3
26	PAOZZ	5330-00-739-8878	19207	7398878	GASKET.....	1
27	PAOZZ	2910-00-615-8766	19207	7398880	SPACER,ECCENTRIC.....	1
28	PAOZZ	4730-00-886-5854	19207	10911553	STRAINER ELEMENT,SE.....	1
29	PAOZZ	5305-00-988-3785	96906	MS35191-291	SCREW,MACHINE.....	6

END OF FIGURE

Right Fuel Tank and Related Parts

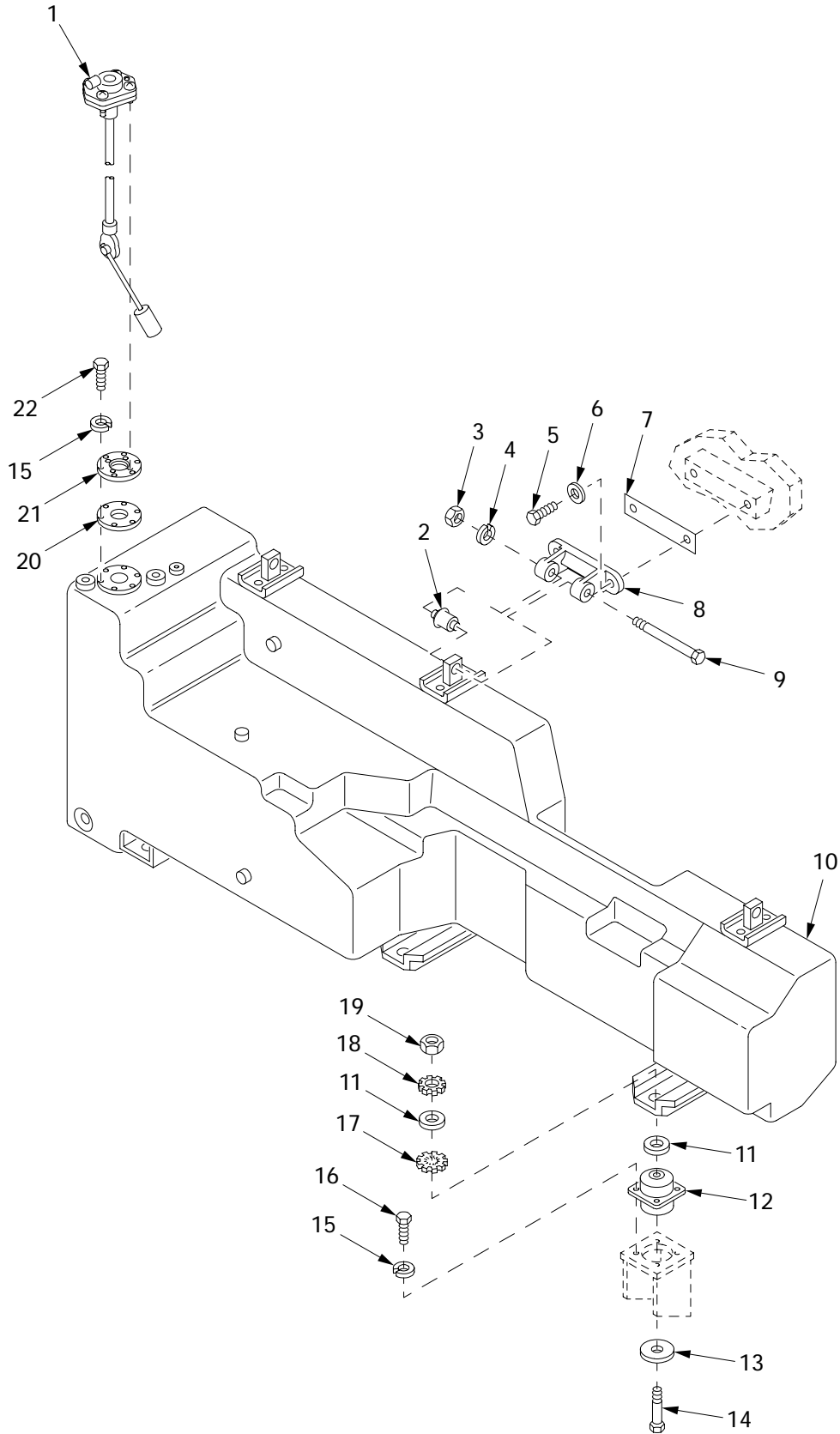

03i009

Figure 25. Right Fuel Tank and Related Parts

(7)	(1)	(2)	(3)	(4)	(5)	(6)	
ITEM NO	SMR	NSN	CAGE	PART NUMBER	DESCRIPTION AND USABLE ON CODE (UOC)	GROUP	QTY
						0306 TANKS, LINES, FITTINGS, AND HEADERS	
						FIGURE 25 RIGHT FUEL TANK AND RELATED PARTS	
1	PAOZZ	6680-01-022-2328	19207	11671604	TRANSMITTER, LIQUID.....		1
2	PAFZZ	5342-00-738-4659	19207	7384659	MOUNT, RESILIENT.....		3
3	PAFZZ	5310-00-880-7745	96906	MS51968-11	NUT, PLAIN, HEXAGON.....		3
4	PAFZZ	5310-00-209-0965	96906	MS35338-47	WASHER, LOCK.....		3
5	PAFZZ	5305-00-269-3239	80204	B1821BH038F138N	SCREW, CAP, HEXAGON H FOR SHIM THICKNESS .06 TO .25 INCHES.....		6
5	PAFZZ	5305-00-269-3241	80204	B1821BH038F175N	SCREW, CAP, HEXAGON H FOR SHIM THICKNESS .44 TO .62 INCHES.....		6
5	PAFZZ		80204	S210NA38FAK19354 BNCG1	SCREW FOR SHIM THICKNESS 0 TO 1/2 INCHES.....		6
5	PAFZZ		80204	S210NA38FAK23354 BNCG1	SCREW, CAP, HEXAGON H FOR SHIM THICKNESS .19 TO .38 INCHES.....		6
6	PAFZZ	5310-00-987-1294	19200	10910174-16	WASHER, FLAT.....		6
7	PAFZZ	5365-01-445-7789	06085	12366322-1	SPACER, SPECIAL SHAP.....		V
7	PAFZZ	5365-01-469-5797	06085	12366322-2	SPACER, SPECIAL SHAP.....		V
7	PAFZZ	5365-01-445-7782	06085	12366322-3	SHIM.....		V
7	PAFZZ	5365-01-445-7784	06085	12366322-4	SHIM.....		V
8	PAFZZ	5340-00-695-9106	19207	8694423	BRACKET, MOUNTING.....		3
9	PAFZZ	5305-00-709-8482	96906	MS90727-96	SCREW, CAP, HEXAGON H.....		3
10	PBFFF	2910-01-411-2748	06085	12364468	TANK, FUEL, RIGHT.....		1
11	PAFZZ	5310-00-809-3079	96906	MS27183-19	WASHER, FLAT.....		6
12	PAFZZ	5342-00-752-8665	19207	7528665	MOUNT, RESILIENT.....		3
13	PAOZZ	5310-00-615-8968	19207	8697866	WASHER, FLAT.....		3
14	PAOZZ	5305-00-719-5241	80204	B1821BH050F275N	SCREW, CAP, HEXAGON H.....		3
15	PAOZZ		80204	W211NAA0025NN038 NNCG1	WASHER, LOCK.....		18
16	PAOZZ	5305-00-267-8952	80204	B1821BH025F050N	SCREW, CAP, HEXAGON H.....		12
17	PAOZZ	5310-01-088-8837	96906	MS45904-86	WASHER, LOCK.....		3
18	PAOZZ	5310-00-209-5116	96906	MS35335-37	WASHER, LOCK.....		3
19	PAOZZ	5310-00-732-0560	96906	MS51968-14	NUT, PLAIN, HEXAGON.....		3
20	PAOZZ	5330-00-678-4256	19207	10862830	GASKET.....		1
21	PAOZZ	5340-00-614-7275	19207	11671602	PLATE, MOUNTING.....		1
22	PAOZZ	5306-00-068-0514	80204	B1821BH025F088N	BOLT, MACHINE.....		6

END OF FIGURE

Front Fuel Tank and Related Parts

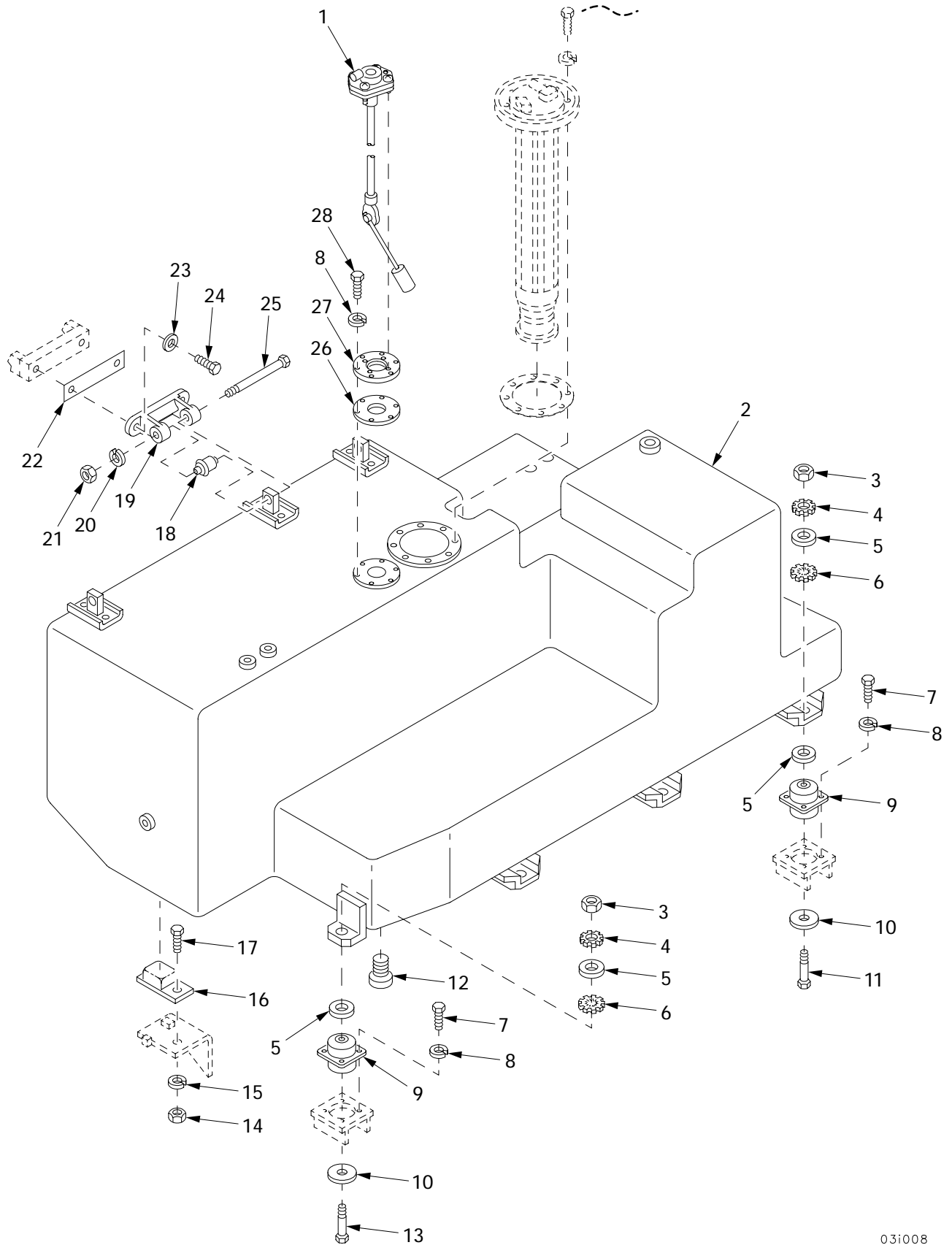

Figure 26. Front Fuel Tank and Related Parts

(1) ITEM NO	(2) SMR	(3) NSN	(4) CAGE	(5) PART NUMBER	(6) DESCRIPTION AND USABLE ON CODE (UOC)	(7) QTY
					GROUP 0306 TANKS, LINES, FITTINGS, AND HEADERS	
					FIGURE 26 FRONT FUEL TANK AND RELATED PARTS	
1	PAOZZ	6680-01-022-2328	19207	11671604	TRANSMITTER, LIQUID.....	1
2	PBFFF	2910-01-411-4864	06085	12364391	TANK, FUEL, FRONT.....	1
3	PAOZZ	5310-00-732-0560	96906	MS51968-14	NUT, PLAIN, HEXAGON.....	4
4	PAOZZ	5310-00-209-5116	96906	MS35335-37	WASHER, LOCK.....	4
5	PAFZZ	5310-00-809-3079	96906	MS27183-19	WASHER, FLAT.....	8
6	PAOZZ	5310-01-088-8837	96906	MS45904-86	WASHER, LOCK.....	4
7	PAOZZ	5305-00-267-8952	80204	B1821BH025F050N	SCREW, CAP, HEXAGON H.....	16
8	PAOZZ		80204	W211NAA0025NN038 NNCG1	WASHER, LOCK.....	22
9	PAFZZ	5342-00-752-8665	19207	7528665	MOUNT, RESILIENT.....	4
10	PAOZZ	5310-00-615-8968	19207	8697866	WASHER, FLAT.....	4
11	PAOZZ	5305-00-719-5241	80204	B1821BH050F275N	SCREW, CAP, HEXAGON H.....	3
12	PAOZZ	4730-01-135-8310	96906	MS49006-8	PLUG, PIPE, MAGNETIC.....	1
13	PAOZZ	5305-00-719-5243	96906	MS90727-119	SCREW, CAP, HEXAGON H.....	1
14	PAFZZ	5310-00-880-7746	96906	MS51968-5	NUT, PLAIN, HEXAGON.....	4
15	PAOZZ		80204	W211NAA0031NN038 NNCG1	WASHER, LOCK.....	4
16	PAFZZ	5342-00-678-6174	19207	8721983	MOUNT, RESILIENT.....	4
17	PAFZZ	5305-00-051-4075	96906	MS90727-33	SCREW, CAP, HEXAGON H.....	4
18	PAFZZ	5342-00-738-4659	19207	7384659	MOUNT, RESILIENT.....	3
19	PAFZZ	5340-00-695-9106	19207	8694423	BRACKET, MOUNTING.....	3
20	PAFZZ	5310-00-209-0965	96906	MS35338-47	WASHER, LOCK.....	3
21	PAFZZ	5310-00-880-7745	96906	MS51968-11	NUT, PLAIN, HEXAGON.....	3
22	PAFZZ	5365-01-445-7789	06085	12366322-1	SPACER, SPECIAL SHAP.....	V
22	PAFZZ	5365-01-469-5797	06085	12366322-2	SPACER, SPECIAL SHAP.....	V
22	PAFZZ	5365-01-445-7782	06085	12366322-3	SHIM.....	V
22	PAFZZ	5365-01-445-7784	06085	12366322-4	SHIM.....	V
23	PAFZZ	5310-00-987-1294	19200	10910174-16	WASHER, FLAT.....	6
24	PAFZZ	5305-00-269-3239	80204	B1821BH038F138N	SCREW, CAP, HEXAGON H FOR SHIM THICKNESS .06 TO .25 INCHES.....	6
24	PAFZZ	5305-00-269-3241	80204	B1821BH038F175N	SCREW, CAP, HEXAGON H FOR SHIM THICKNESS .44 TO .62 INCHES.....	6
24	PAFZZ		80204	S210NA38FAK19354 BNCG1	SCREW FOR SHIM THICKNESS 0 TO 1/2 INCHES.....	6
24	PAFZZ		80204	S210NA38FAK23354 BNCG1	SCREW, CAP, HEXAGON H FOR SHIM THICKNESS .19 TO .38 INCHES.....	6
25	PAFZZ	5305-00-709-8482	96906	MS90727-96	SCREW, CAP, HEXAGON H.....	3
26	PAOZZ	5330-00-678-4256	19207	10862830	GASKET.....	1
27	PAOZZ	5340-00-614-7275	19207	11671602	PLATE, MOUNTING.....	1
28	PAOZZ	5306-00-068-0514	80204	B1821BH025F088N	BOLT, MACHINE.....	6

END OF FIGURE

Fuel Lines and Manual Fuel Shut-Off Control Assembly

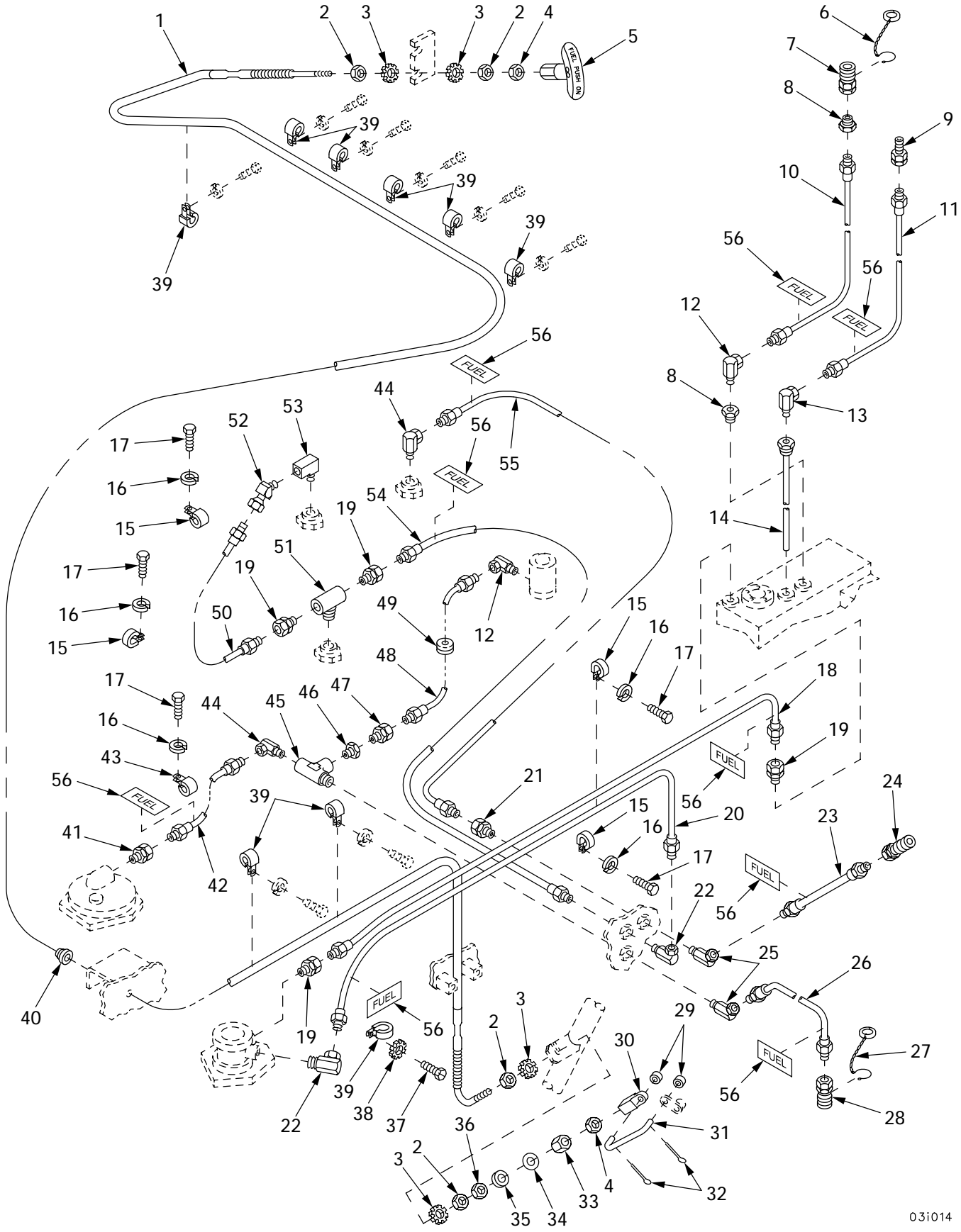

Figure 27. Fuel Lines and Manual Fuel Shut-Off Control Assembly

(1) ITEM NO	(2) SMR	(3) NSN	(4) CAGE	(5) PART NUMBER	(6) DESCRIPTION AND USABLE ON CODE (UOC)	(7) QTY
					GROUP 0306 TANKS, LINES, FITTINGS, AND HEADERS FIGURE 27 FUEL LINES AND MANUAL FUEL SHUT-OFF CONTROL ASSEMBLY	
1	PAOZZ	2990-00-614-7555	19207	10923931-8	CONTROL ASSEMBLY, PU.....	1
2	PAOZZ	5310-00-835-2037	96906	MS35691-53	NUT, PLAIN, HEXAGON.....	4
3	PAOZZ	5310-00-800-0695	96906	MS35335-39	WASHER, LOCK.....	4
4	PAOZZ	5310-00-975-2075	96906	MS35691-21	NUT, PLAIN, HEXAGON.....	2
5	PAOZZ	5340-00-045-6035	19207	10951808	HANDLE, MANUAL CONTR.....	1
6	PAOZZ	5365-01-004-1938	19207	10894259	RING, CONNECTING, ROU.....	1
7	PAOZZ	4730-01-003-5142	78357	E150-1-12-2-1A	COUPLING HALF, QUICK.....	1
8	PAOZZ	4730-00-611-5886	19207	8395411	BUSHING, PIPE.....	2
9	PAOZZ	4730-00-905-6355	81361	E150-1-12-1-1A	COUPLING HALF, QUICK.....	1
10	PAOZZ	4720-00-619-9624	19207	11671065-15	HOSE ASSEMBLY, NONME.....	1
11	PAOZZ	4720-00-706-9133	01276	FA9076EEE0340	HOSE ASSEMBLY, NONME.....	1
12	PAOZZ	4730-00-670-6034	81343	2-2M0230CA	ELBOW, PIPE.....	2
13	PAOZZ	4730-00-090-9205	19207	8392701	ELBOW, PIPE.....	1
14	PAOZZ	4710-00-614-7004	19207	11671159	TUBE ASSEMBLY, METAL.....	1
15	PAOZZ	5340-00-764-7052	96906	MS21333-116	CLAMP, LOOP.....	4
16	PAOZZ		80204	W211NAA0025NN038 NNCG1	WASHER, LOCK.....	5
17	PAOZZ	5305-00-267-8952	80204	B1821BH025F050N	SCREW, CAP, HEXAGON H.....	5
18	PAOZZ	4720-00-883-3967	01276	FA9076KKK0552	HOSE ASSEMBLY, NONME.....	1
19	PAOZZ	4730-00-496-2700	05643	NP5002005	COUPLING, PIPE.....	4
20	PAOZZ	4720-00-883-3966	01276	FA9076JJJ0396	HOSE ASSEMBLY, NONME.....	1
21	PAOZZ	4730-00-200-0515	81343	8-8 140130CA	COUPLING, PIPE.....	1
22	PAOZZ	4730-01-410-8110	19207	8695826	ELBOW, PIPE.....	2
23	PAOZZ	4720-00-883-6416	19207	10911115	HOSE ASSEMBLY, NONME.....	1
24	PAOZZ	4730-01-167-1997	81361	E150-1-12-5-1A	COUPLING HALF, QUICK.....	1
25	PAOZZ	4730-00-726-9546	6N299	4408859	ELBOW, PIPE.....	2
26	PAOZZ	4720-00-706-9143	19207	10867368	HOSE ASSEMBLY, NONME.....	1
27	PAOZZ	5365-01-086-9756	19207	10894258	RING, CONNECTING, ROU.....	1
28	PAOZZ	4730-01-103-2469	81361	E150-1-12-6-1A	COUPLING HALF, QUICK.....	1
29	PAOZZ	5310-00-540-4976	0AHP5	171801	WASHER, FLAT.....	2
30	PAOZZ	5340-00-935-5913	19207	10923720	CONNECTOR, ROD END.....	1
31	PAOZZ	3040-01-032-1463	19207	11671984	CONNECTING LINK, RIG.....	1
32	PAOZZ	5315-00-839-2325	96906	MS24665-132	PIN, COTTER.....	2
33	PAOZZ	4730-00-988-3064	96906	MS39210-5	NUT, TUBE COUPLING.....	1
34	PAOZZ	5331-00-585-6663	96906	MS28775-110	PACKING, PREFORMED.....	1
35	PAOZZ	5310-00-914-7310	19207	10940451	WASHER, FLAT.....	1
36	PAOZZ	5310-00-891-3405	96906	MS35691-54	NUT, PLAIN, HEXAGON.....	1
37	PAOZZ	5305-01-006-2050	96906	MS51849-85	SCREW, MACHINE.....	1
38	PAOZZ		80204	W211NAG0025NN038 NNCG1	WASHER, LOCK.....	1
39	PAOZZ	5340-00-854-6729	96906	MS21333-103	CLAMP, LOOP.....	9
40	PAOZZ	5325-00-622-7289	19207	11671130	GROMMET, NONMETALLIC.....	1
41	PAOZZ	4730-00-725-3446	30780	010L7-6-8	REDUCER, PIPE.....	1
42	PAOZZ	4720-00-706-9128	19207	10867353	HOSE ASSEMBLY, NONME.....	1
43	PAOZZ	5340-00-984-8541	96906	MS21333-106	CLAMP, LOOP.....	1
44	PAOZZ	4730-00-359-4717	06021	AT 10503	ELBOW, PIPE.....	2
45	PAOZZ	4730-01-247-3140	24617	454147	TEE, PIPE.....	1
46	PAOZZ	4730-00-204-3481	81348	WW-P-471-BDQBUDB	BUSHING, PIPE.....	1
47	PAOZZ	4730-00-090-9252	70434	7135474	COUPLING, PIPE.....	1
48	PAOZZ	4720-01-011-3649	19207	10911122-6	HOSE ASSEMBLY, NONME.....	1
49	PAOZZ	5325-00-276-6056	94135	MS35489-106	GROMMET, NONMETALLIC.....	1
50	PAOZZ	4720-01-412-5196	06085	12364881	HOSE ASSEMBLY.....	1
51	PAOZZ	4730-01-411-3970	24617	454136	TEE.....	1
52	PAOZZ	4730-00-952-0036	01276	2049-12-12S	ELBOW, PIPE.....	1
53	PAOZZ		19207	8395401-1	ELBOW, PIPE.....	1
54	PAOZZ	4720-00-883-3968	01276	FA9076KKK0230	HOSE ASSEMBLY, NONME.....	1
55	PAOZZ	4720-00-706-9127	19207	10867352	HOSE ASSEMBLY, NONME.....	1

(1) ITEM NO	(2) SMR	(3) NSN	(4) CAGE	(5) PART NUMBER	(6) DESCRIPTION AND USABLE ON CODE (UOC)	(7) QTY
56	PAOZZ		19207	12366556	LABEL,ADHESIVE.....	V

END OF FIGURE

Fuel Control Valves, Lines and Related Parts

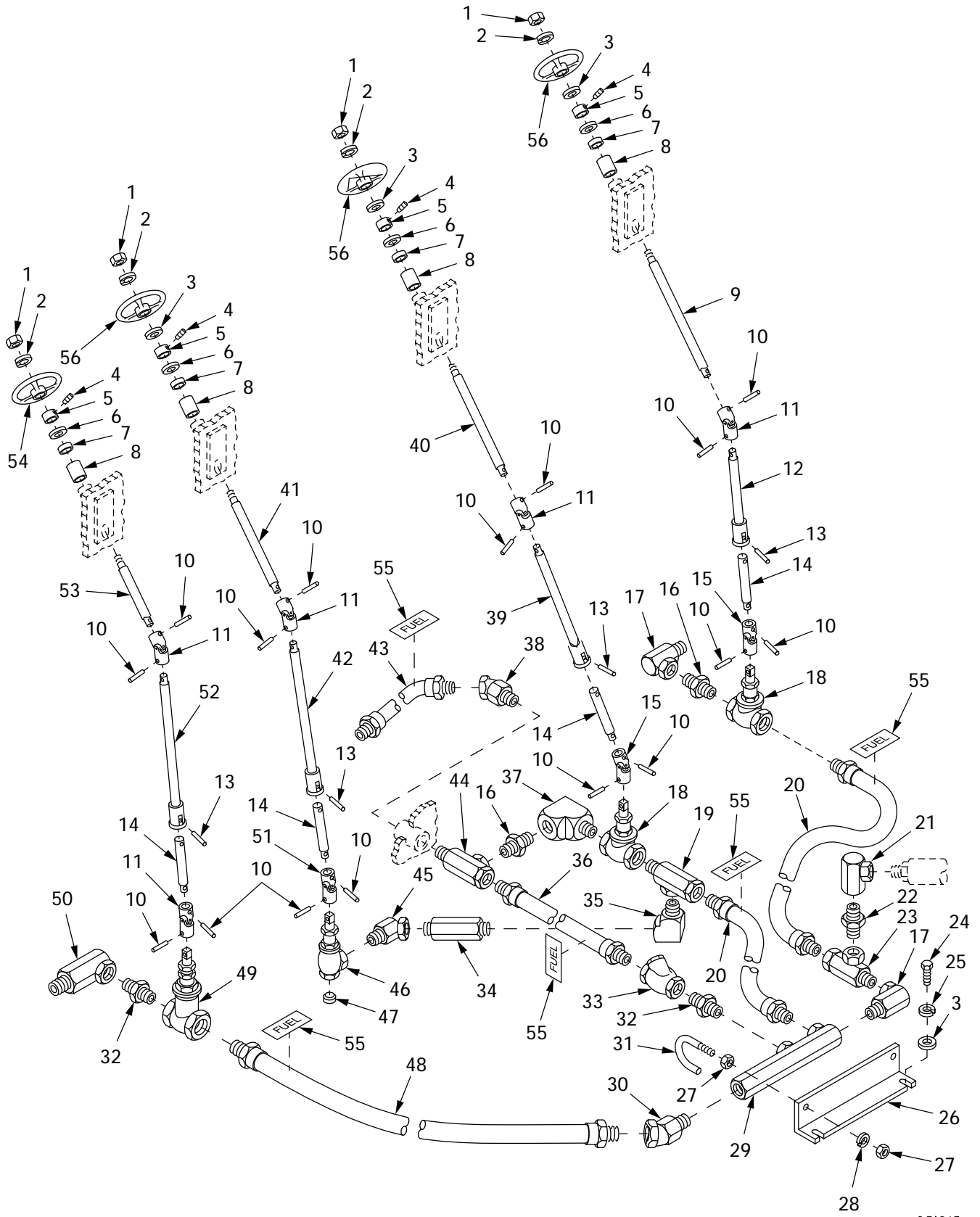

Figure 28. Fuel Control Valves, Lines and Related Parts

031013

(1) ITEM NO	(2) SMR	(3) NSN	(4) CAGE	(5) PART NUMBER	(6) DESCRIPTION AND USABLE ON CODE (UOC)	(7) QTY
					GROUP 0306 TANKS, LINES, FITTINGS, AND HEADERS FIGURE 28 FUEL CONTROL VALVES, LINES AND RELATED PARTS	
1	PAOZZ	5310-00-880-7746	96906	MS51968-5	NUT, PLAIN, HEXAGON.....	4
2	PAOZZ		80204	W211NAA0031NN038 NNCG1	WASHER, LOCK.....	4
3	PAOZZ	5310-00-809-5998	96906	MS27183-18	WASHER, FLAT.....	5
4	PAOZZ	5305-00-723-9386	96906	MS51963-64	SETSCREW.....	4
5	PAOZZ	3040-01-038-1500	19207	11672195	COLLAR, SHAFT.....	4
6	PAOZZ	5310-00-823-8803	96906	MS27183-21	WASHER, FLAT.....	4
7	PAOZZ	5330-00-154-7528	18954	K8242408	SEAL, PLAIN ENCASED.....	4
8	PAOZZ	3120-00-629-2258	19207	10894397	BUSHING, SLEEVE.....	4
9	PAOZZ	3040-01-030-1684	19207	10894393-8	SHAFT, SHOULDERED.....	1
10	PAOZZ	5315-00-576-0599	96906	MS171567	PIN, SPRING.....	16
11	PAOZZ	2520-00-278-2289	19207	8698170	UNIVERSAL JOINT.....	5
12	PAOZZ	5342-00-622-7404	19207	10894392-5	CONTROL ROD.....	1
13	PAOZZ	5315-00-836-9628	96906	MS16562-52	PIN, SPRING.....	4
14	PAOZZ	5315-00-619-9714	19207	10894394	PIN, SHOULDER, HEADLE.....	4
15	PAOZZ	2520-00-777-8500	19207	10867018	UNIVERSAL JOINT.....	2
16	PAOZZ	4730-00-815-7482	09259	8395457	NIPPLE, PIPE.....	2
17	PAOZZ	4730-01-165-4648	81343	24-24 140230CA	ELBOW, PIPE.....	2
18	PAOZZ	4810-00-708-9541	19207	8743918	VALVE, GATE.....	2
19	PAOZZ	4730-00-845-1517	63906	A3645	TEE, PIPE.....	1
20	PAOZZ	4720-01-054-6034	19207	11671065-9	HOSE ASSEMBLY, NONME.....	2
21	PAOZZ		81343	20-20-140231CA	ADAPTER, UNION.....	1
22	PAOZZ	4730-01-410-8108	06085	12364543	NIPPLE.....	1
23	PAOZZ	4730-01-410-8109	06085	12364542	ADAPTER UNION.....	1
24	PAOZZ	5305-00-725-0154	80204	B1821BH050F138N	SCREW, CAP, HEXAGON H.....	2
25	PAOZZ	5310-00-584-5272	96906	MS35338-48	WASHER, LOCK.....	2
26	PAOZZ	5340-00-296-5379	19207	11671126	BRACKET, ANGLE.....	1
27	PAOZZ	5310-00-732-0558	96906	MS51967-8	NUT, PLAIN, HEXAGON.....	4
28	PAOZZ	5310-00-637-9541	80204	W211NAA0037NN038 NNCG1	WASHER, LOCK.....	2
29	PAOZZ	4730-00-751-9015	19207	10894091	ADAPTER UNION, SPECI.....	1
30	PAOZZ		19207	10894191	ELBOW, PIPE.....	1
31	PAOZZ	5306-01-297-4073	19207	11671326	BOLT, HOOK.....	2
32	PAOZZ	4730-00-815-7480	09259	8395458	NIPPLE, PIPE.....	2
33	PAOZZ	4820-00-614-7970	19207	8395464	VALVE, CHECK.....	1
34	PAOZZ	4730-01-042-9664	19207	8395454-6	NIPPLE, PIPE.....	1
35	PAOZZ	4730-01-059-4126	19207	11671293	ELBOW, STREET.....	1
36	PAOZZ	4720-01-046-7520	19207	11671065-11	HOSE ASSEMBLY, NONME.....	1
37	PAOZZ	4730-01-028-5540	81343	24-24 140239C	ELBOW, PIPE.....	1
38	PAOZZ	4730-00-725-3705	81343	24-24 140330CA	ELBOW, PIPE.....	1
39	PAOZZ	5342-00-622-7403	19207	10894392-4	CONTROL ROD.....	1
40	PAOZZ	3040-01-022-7699	19207	10894393-7	SHAFT, SHOULDERED.....	1
41	PAOZZ	3040-01-018-5149	19207	10894393-6	SHAFT, SHOULDERED.....	1
42	PAOZZ	5342-01-038-9087	19207	10894392-6	CONTROL ROD.....	1
43	PAOZZ	4720-01-466-5247	19207	12367009	HOSE ASSEMBLY, NONME.....	1
44	PAOZZ	4730-01-044-8365	19207	11672196	TEE, PIPE.....	1
45	PAOZZ	4730-01-184-4846	19207	7261548	ELBOW, PIPE.....	1
46	PAOZZ	4820-01-079-3140	19207	7748740-2	VALVE, ANGLE.....	1
47	PAOZZ	4730-01-022-6066	81348	WW-P-471ACBBDG	PLUG, PIPE.....	1
48	PAOZZ	4720-01-045-6014	19207	11671065-12	HOSE ASSEMBLY, NONME.....	1
49	PAOZZ	4820-00-595-1847	82666	B-100-2IN	VALVE, GATE.....	1
50	PAOZZ	4730-01-071-9874	63906	A3647	ELBOW, PIPE.....	1
51	PAOZZ	2520-01-045-3433	19207	10867018-1	UNIVERSAL JOINT.....	1
52	PAOZZ	5342-00-615-8809	19207	10894392-1	CONTROL ROD.....	1
53	PAOZZ	3040-01-030-6189	19207	10894393-5	SHAFT, SHOULDERED.....	1
54	PAOZZ	5340-00-598-3672	19207	8697778	HANDWHEEL.....	1
55	PAOZZ		19207	12366556	LABEL, ADHESIVE.....	V

(1) ITEM NO	(2) SMR	(3) NSN	(4) CAGE	(5) PART NUMBER	(6) DESCRIPTION AND USABLE ON CODE (UOC)	(7) QTY
56	PAOZZ	5340-00-622-7051	19207	10866994	HANDWHEEL USE THIS HANDWHEEL TO REPLACE HANDWHEEL ON ITEMS 8743918 & 7748740-2.....	1

END OF FIGURE

**Water Separator, Primary and Manifold Heater Fuel Filter,
Automatic Drain Control and Related Parts**

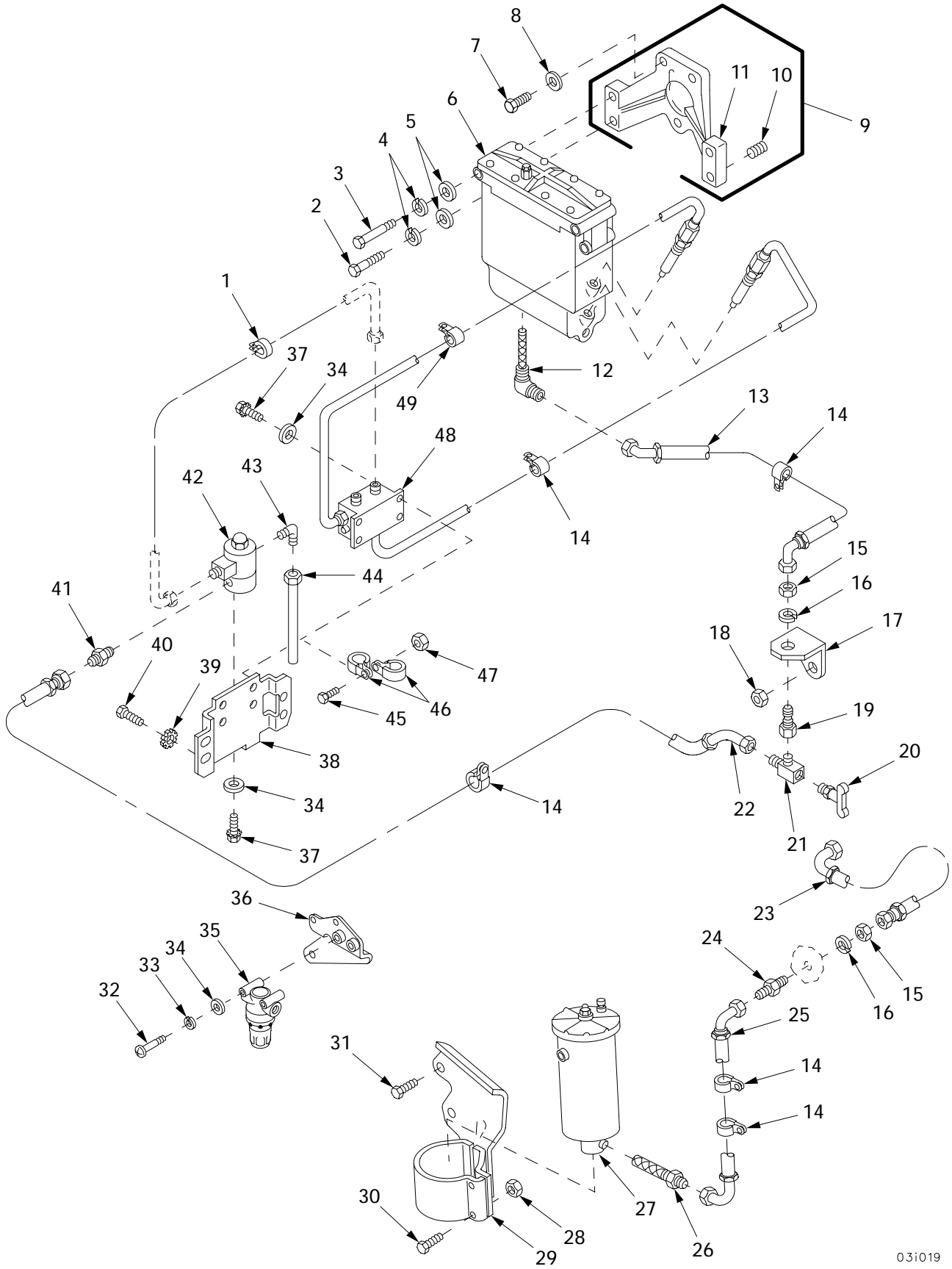
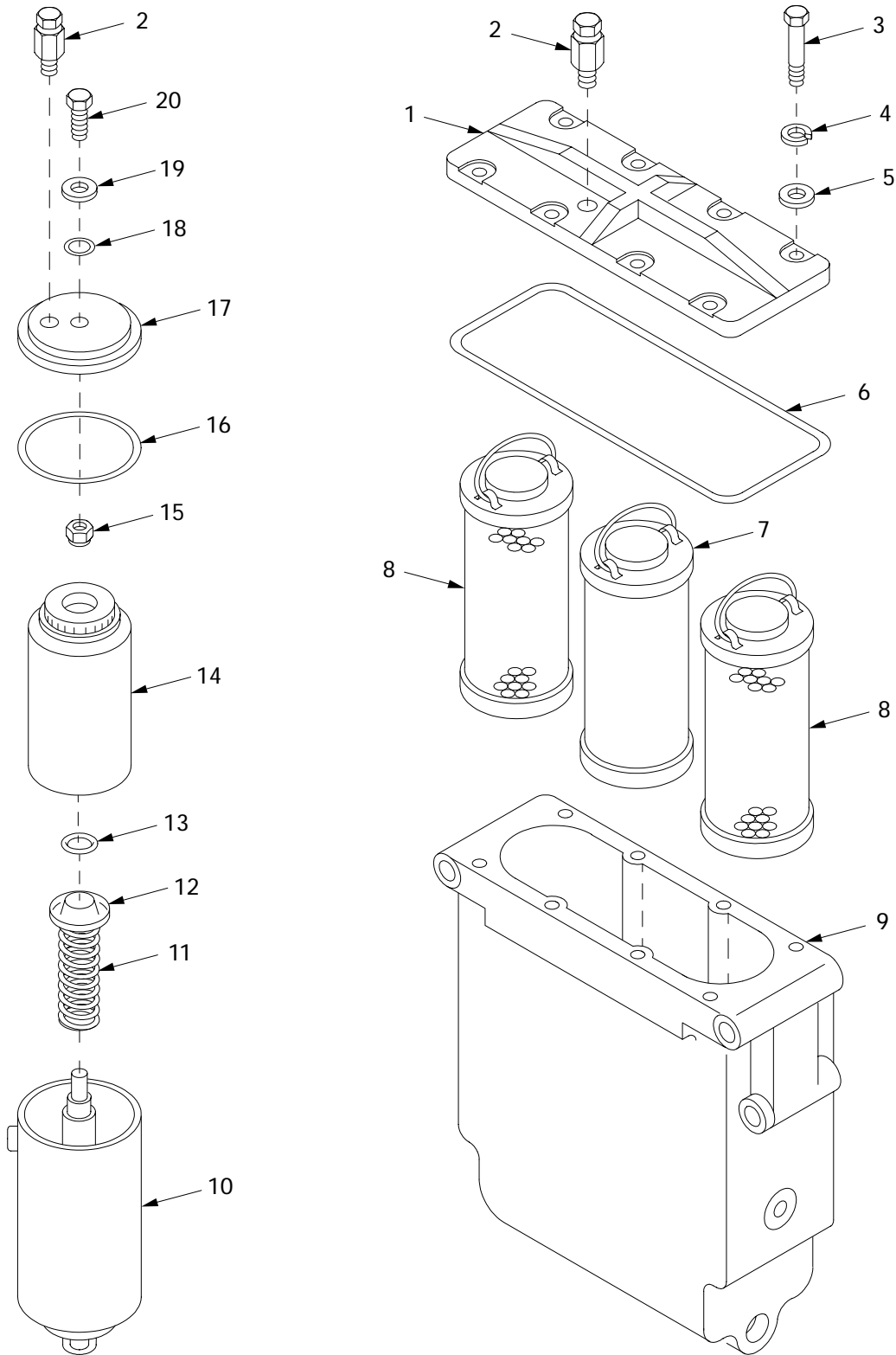

Figure 29. Water Separator, Primary and Manifold Heater Fuel Filter, Automatic Drain Control and Related Parts

(1) ITEM NO	(2) SMR	(3) NSN	(4) CAGE	(5) PART NUMBER	(6) DESCRIPTION AND USABLE ON CODE (UOC)	(7) QTY
					GROUP 0309 FUEL FILTERS	
					FIGURE 29 WATER SEPARATOR, PRIMARY AND MANIFOLD HEATER FUEL FILTER, AUTOMATIC DRAIN CONTROL AND RELATED PARTS	
1	PAOZZ	5340-00-809-1490	96906	MS21333-98	CLAMP, LOOP.....	1
2	PAOZZ	5306-00-051-4090	96906	MS90727-48	BOLT, MACHINE.....	2
3	PAOZZ	5306-00-225-9107	96906	MS90726-52	BOLT, MACHINE.....	2
4	PAOZZ		80204	W211NAA0031NN038 NNCG1	WASHER, LOCK.....	4
5	PAOZZ	5310-00-167-0820	80205	NAS1149F0563P	WASHER, FLAT.....	4
6	PBOOO	2910-01-432-0371	02978	E9AR130-055-2	FILTER ELEMENT, FLUI FOR PARTS SEE FIGURE 30.....	1
7	PAOZZ	5305-00-709-8539	96906	MS90727-89	SCREW, CAP, HEXAGON H.....	3
8	PAOZZ	5310-00-167-0822	88044	AN960-716	WASHER, FLAT.....	3
9	PAOFF	4330-00-134-4734	19207	10951434	BRACKET, FILTER MOUN.....	1
10	PAFZZ	5325-01-073-2809	96906	MS21209F5-15	.INSERT, SCREW THREAD.....	4
11	XAFZZ		19207	10951434-1	.BRACKET.....	1
12	PAOZZ	2910-01-022-6967	19207	11684260	FILTER ELEMENT, FLUI.....	1
13	PAOZZ	4720-01-053-2019	96906	MS8005E160E270	HOSE ASSEMBLY, NONME.....	1
14	PAOZZ	5340-00-964-5267	96906	MS21333-120	CLAMP, LOOP.....	5
15	PAOZZ	4730-00-466-7467	96906	MS51860-53	LOCKNUT, TUBE FITTIN.....	2
16	PAOZZ	5310-00-209-0965	96906	MS35338-47	WASHER, LOCK.....	2
17	PAOZZ	5340-00-427-0584	19207	11684126	BRACKET, ANGLE.....	1
18	PAOZZ	5310-00-982-4908	96906	MS21045-6	NUT, SELF-LOCKING, HE.....	1
19	PAOZZ	4730-00-421-3849	79470	C5275X4	ADAPTER, STRAIGHT, PI.....	1
20	PAOZZ	4820-00-684-0880	96906	MS35782-1	COCK, DRAIN.....	1
21	PAOZZ	4730-00-466-7465	19207	11668629	TEE, PIPE TO TUBE.....	1
22	PAOZZ	4720-01-297-5122	96906	MS8005E160B	HOSE ASSEMBLY, NONME.....	1
23	PAOZZ	4720-01-031-0519	96906	MS8005E100C	HOSE ASSEMBLY, NONME.....	1
24	PAOZZ	4730-00-720-0987	96906	MS24393-4	NIPPLE, TUBE.....	1
25	PAOZZ	4720-01-053-2018	96906	MS8005E230F135	HOSE ASSEMBLY, NONME.....	1
26	PAOZZ	2910-01-017-1482	19207	11684261	FILTER, FLUID.....	1
27	PBOOO	2910-01-037-4741	19207	12254221	FILTER, FLUID FOR PARTS SEE FIGURE 30.....	1
28	PAOZZ	5310-00-982-4912	96906	MS21045-5	NUT, SELF-LOCKING, HE.....	2
29	PAHZZ	5340-01-433-0540	02978	E8DR130-039	BRACKET, MOUNTING.....	1
30	PAOZZ	5305-00-225-9092	96906	MS90726-37	SCREW, CAP, HEXAGON H 5/16-24 X 1.375 UNF-2A, GRADE 5.....	2
31	PAHZZ	5305-00-709-8523	80204	B1821BH044F125N	SCREW, CAP, HEXAGON H.....	2
32	PAOZZ	5305-00-655-6556	96906	MS35266-70	SCREW, MACHINE.....	2
33	PAOZZ	5310-00-045-3296	96906	MS35338-43	WASHER, LOCK.....	2
34	PAOZZ	5310-00-167-0818	80205	NAS1149F0363P	WASHER, FLAT.....	8
35	PAOZZ	2910-01-445-8097	58536	A52472-1	FILTER ELEMENT, FLUI.....	1
36	PAHZZ	5340-00-410-1151	19207	11684128	BRACKET, MOUNTING.....	1
37	PAOZZ	5306-00-042-5828	21450	425828	BOLT, ASSEMBLED WASH.....	6
38	PBFZZ		02978	E8DR130-018	PLATE, MOUNTING.....	1
39	PAFZZ	5310-00-514-6674	96906	MS35335-34	WASHER, LOCK.....	2
40	PAFZZ	5306-00-225-9089	96906	MS90726-34	BOLT, MACHINE.....	2
41	PAOZZ	4730-00-837-7073	96906	MS51500A4-4S	ADAPTER, STRAIGHT, PI.....	1
42	PAOZZ	4810-00-487-2775	81978	V5S55680	VALVE, SOLENOID.....	1
43	PAOZZ	4730-00-231-4010	96906	MS20822-4-4	ELBOW, PIPE TO TUBE.....	1
44	PAOZZ	4710-01-434-7964	19207	11684022-2	TUBE ASSEMBLY, METAL.....	1
45	PAOZZ	5305-00-068-0512	80204	B1821BH025F056N	SCREW, CAP, HEXAGON H.....	1
46	PAOZZ	5340-00-993-6207	96906	MS21333-99	CLAMP, LOOP.....	2
47	PAOZZ	5310-00-061-7325	96906	MS21045-4	NUT, SELF-LOCKING, HE.....	1
48	PAOZZ	4330-00-410-1212	19207	11668625	SEPARATOR, WATER, LIQ.....	1
49	PAOZZ	5340-00-088-6655	96906	MS21333-101	CLAMP, LOOP.....	2

END OF FIGURE

Primary and Water Separator Fuel Filter Assemblies



03i020

Figure 30. Primary and Water Separator Fuel Filter Assemblies

(1) ITEM NO	(2) SMR	(3) NSN	(4) CAGE	(5) PART NUMBER	(6) DESCRIPTION AND USABLE ON CODE (UOC)	(7) QTY
					GROUP 0309 FUEL FILTERS	
					FIGURE 30 PRIMARY AND WATER	
					SEPARATOR FUEL FILTER	
					ASSEMBLIES	
1	XAOZZ		08181	28M94	COVER.....	1
2	PAOZZ	5340-01-053-4866	19207	12254231	PLUG,VENT.....	2
3	PAOZZ	5305-00-225-3843	80204	B1821BH025C100N	SCREW,CAP,HEXAGON H.....	8
4	PAOZZ		80204	W211NAA0025NN038 NNCG1	WASHER,LOCK.....	8
5	PAOZZ	5310-00-809-4058	96906	MS27183-10	WASHER,FLAT.....	8
6	PAOZZ	5330-01-102-4685	19207	11610232	O-RING PART OF KIT P/N 5702738.....	1
7	PAOZZ	2940-00-808-2421	87405	056461-01	FILTER ELEMENT,FLUI.....	1
8	KFOZZ		19207	11602062	ELEMENT,FILTER PART OF KIT P/N 5702738.....	2
9	XAOZZ		08181	28M68	BODY,FILTER.....	1
10	XAOZZ		53964	C300087	BODY.....	1
11	XAOZZ		53964	A609019	SPRING.....	1
12	XAOZZ		53964	B613052	CARRIER.....	1
13	PAOZZ	5330-00-248-3850	96906	MS29513-116	PACKING,PREFORMED PART OF KIT P/N 5704487.....	1
14	PAOZZ	4330-01-161-5339	90005	CF8E1D	FILTER ELEMENT,FLUI PART OF KIT P/N 5704487.....	1
15	PAOZZ	5310-00-087-4652	96906	MS51922-17	NUT,SELF-LOCKING,HE.....	1
16	KFOZZ		19207	11641744	GASKET PART OF KIT P/N 5704487.....	1
17	XAOZZ		53964	C300086	HEAD.....	1
18	PAOZZ	5330-01-123-2656	19207	11641857	GASKET PART OF KIT P/N 5704487.....	1
19	PAOZZ		80204	W221NAA037SN038 NNCG1	WASHER,FLAT PART OF KIT P/N 5704487.	1
20	PAOZZ	5305-00-821-3869	80204	B1821BH038C175N	SCREW,CAP,HEXAGON H.....	1
KIT	PAOZZ	4330-00-801-1152	19207	5702738	PARTS KIT,FLUID PRE.....	V
					O-RING (1) 30-6	
					ELEMENT,FILTER (2) 30-8	
KIT	PAOZZ	4330-00-410-1964	19207	5704487	PARTS KIT,FLUID PRE.....	V
					PACKING,PREFORMED (1) 30-13	
					FILTER ELEMENT,FLUI(1) 30-14	
					GASKET (1) 30-16	
					GASKET (1) 30-18	
					WASHER,FLAT (1) 30-19	

END OF FIGURE

Manifold Heater Assembly (Left Bank)

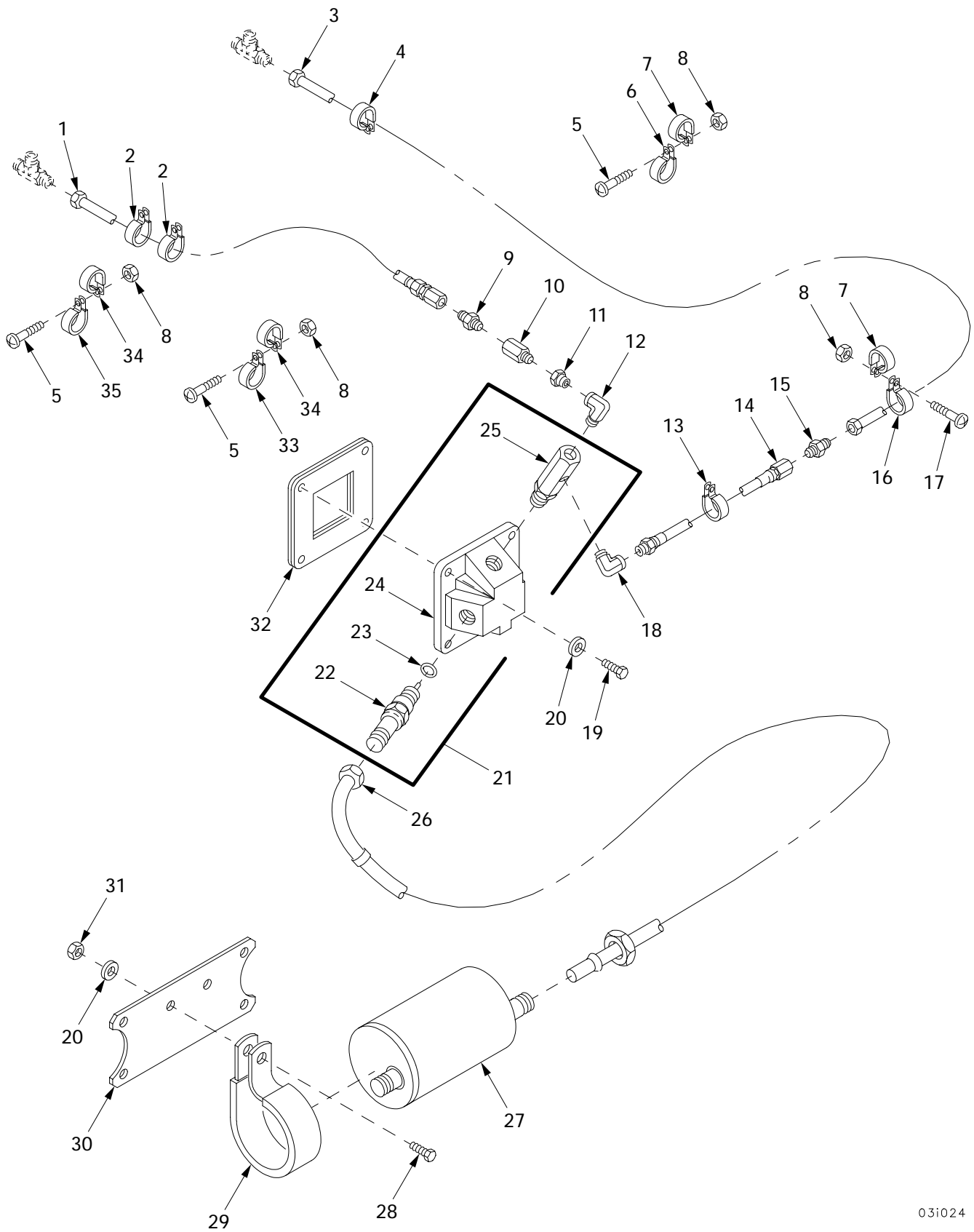

Figure 32. Manifold Heater Assembly (Right Bank)

(1) ITEM NO	(2) SMR	(3) NSN	(4) CAGE	(5) PART NUMBER	(6) DESCRIPTION AND USABLE ON CODE (UOC)	(7) QTY
					GROUP 0311 ENGINE STARTING AIDS FIGURE 31 MANIFOLD HEATER ASSEMBLY (LEFT BANK)	
1	PAOZZ	5340-00-057-3034	96906	MS21333-110	CLAMP, LOOP.....	1
2	PAOZZ	4730-01-026-1848	19207	10921622-2	ELBOW, PIPE.....	1
3	PAOZZ	4810-00-974-7605	81978	V5J21735	VALVE, SOLENOID INDEX TO 270 DEGREES	2
4	PAOZZ	4730-00-930-7776	81343	2-2 130139C	COUPLING, PIPE.....	1
5	PAOZZ	4730-00-204-1272	81343	2-2 140239C	ELBOW, PIPE.....	3
6	PAOZZ	4730-00-522-1909	81343	4-4-2 070425CA	TEE, PIPE TO TUBE.....	2
7	PAOZZ	5306-00-741-4584	19207	7414584	BOLT, ASSEMBLED WASH.....	3
8	PAOZZ	5310-00-167-0818	80205	NAS1149F0363P	WASHER, FLAT.....	4
9	PAOZZ	5306-00-042-5828	21450	425828	BOLT, ASSEMBLED WASH.....	4
10	PAOZZ	4720-01-433-3036	96906	MS8005E600B	HOSE ASSEMBLY, NONME.....	1
11	PAOZZ		96906	MS35489-97S	GROMMET, NONMETALLIC.....	1
12	PBOO	2990-01-430-5404	02978	E8DR130-0230-2	HEATER, COOLANT, ENGI.....	1
13	PAOZZ	2910-01-041-3370	19207	12254278	.NOZZLE ASSEMBLY, FLA.....	1
14	XAOZZ		02978	654112-2	.HOUSING.....	1
15	PAOZZ	5330-00-298-0091	21450	150190	.GASKET.....	1
16	PAOZZ	2920-00-711-5829	19207	7335556	.SPARK PLUG.....	1
17	PAOZZ	4730-00-035-8036	81343	4-4 140239C	ELBOW, PIPE.....	1
18	PAOZZ	4730-00-196-0930	96906	MS14315-1XA	BUSHING, PIPE.....	1
19	PAOZZ	4820-01-434-5427	48391	509-355-060	VALVE, CHECK.....	1
20	PAOZZ	4730-00-289-0383	96906	MS51500A4	ADAPTER, STRAIGHT, PI.....	1
21	PAOZZ	4720-01-433-3034	96906	MS8005E860A	HOSE ASSEMBLY, NONME.....	1
22	PAOZZ	5975-00-074-2072	96906	MS3367-1-9	STRAP, TIEDOWN, ELECT.....	1
23	PAOZZ	5310-00-877-5797	96906	MS21044N3	NUT, SELF-LOCKING, HE.....	11
24	PAOZZ	5340-00-764-7051	96906	MS21333-69	CLAMP, LOOP.....	5
25	PAOZZ	5340-00-922-6300	96906	MS21333-77	CLAMP, LOOP.....	7
26	PAOZZ	5305-00-993-1851	96906	MS35207-267	SCREW, MACHINE.....	11
27	PAOZZ	5340-00-843-7825	96906	MS21333-68	CLAMP, LOOP.....	2
28	PAOZZ	5305-00-267-8952	96906	MS90727-3	SCREW, CAP, HEXAGON H.....	2
29	PAOZZ		80204	W211NAG0025NN038 NNCG1	WASHER, LOCK.....	2
30	PAOZZ	5310-00-141-1795	88044	AN960-416	WASHER, FLAT.....	2
31	PAOZZ	4810-00-974-7605	81978	V5J21735	VALVE, SOLENOID.....	1
32	PAOZZ	4730-01-055-4021	79470	C3069X2	NIPPLE, PIPE.....	1
33	PBOZZ	5340-00-447-3661	19207	11684100	BRACKET, ANGLE.....	1
34	PAOZZ	5330-01-433-5824	02978	E9AR131-213	GASKET.....	1
35	PAOZZ	6150-01-433-5539	02978	654408-1	LEAD, ELECTRICAL.....	1
36	PAOZZ	5310-00-982-4912	96906	MS21045-5	NUT, SELF-LOCKING, HE.....	2
37	PAOZZ	5310-00-081-4219	96906	MS27183-12	WASHER, FLAT.....	6
38	PAOZZ	5306-00-225-9088	96906	MS90726-33	BOLT, MACHINE.....	4
39	PAOZZ	4720-01-434-5426	02978	E8CR130-0410	HOSE ASSEMBLY, NONME.....	1
40	PBOZZ	5340-01-433-1779	02978	E9AR128-019	PLATE, MOUNTING.....	1
41	PAOZZ	5340-00-114-0093	19207	10865374	CLAMP, LOOP.....	2
42	PAOZZ	5306-00-225-9089	96906	MS90726-34	BOLT, MACHINE.....	2
43	PAOZZ	2920-00-770-1641	19207	7062198	IGNITION UNIT, MANIF.....	1
44	PAOZZ	4710-01-434-1495	02978	E8DR108-0040	TUBE ASSEMBLY, METAL.....	1
45	PAOZZ	4730-00-825-7304	96906	MS51501A4	NIPPLE, TUBE.....	1
46	PAOZZ	5340-00-689-9514	96906	MS21333-70	CLAMP, LOOP.....	4
47	PAOZZ	5340-00-050-2740	96906	MS21333-75	CLAMP, LOOP.....	3
48	PAOZZ	5340-00-989-9222	96906	MS21333-74	CLAMP, LOOP.....	1
49	PAOZZ	5340-00-057-2904	96906	MS21333-71	CLAMP, LOOP.....	1
50	PAOZZ	4730-00-647-3207	96906	MS51504A4	ELBOW, PIPE TO TUBE.....	1
51	PAOZZ	4820-00-467-2578	19207	11684097	VALVE, CHECK.....	1
52	PBOZZ	5945-00-423-3869	19207	11684101	BRACKET, SOLENOID.....	1

END OF FIGURE

Manifold Heater Assembly (Right Bank)

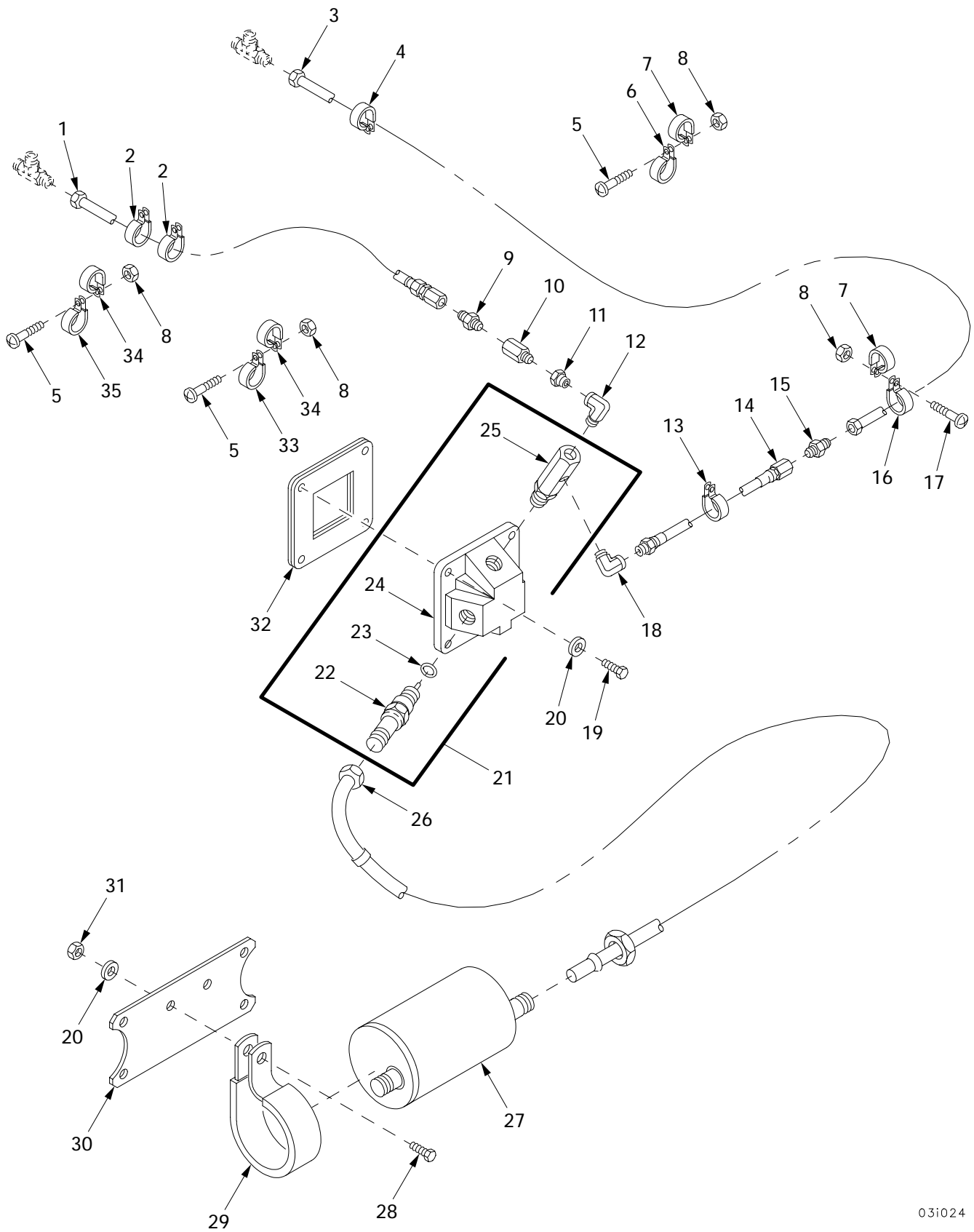
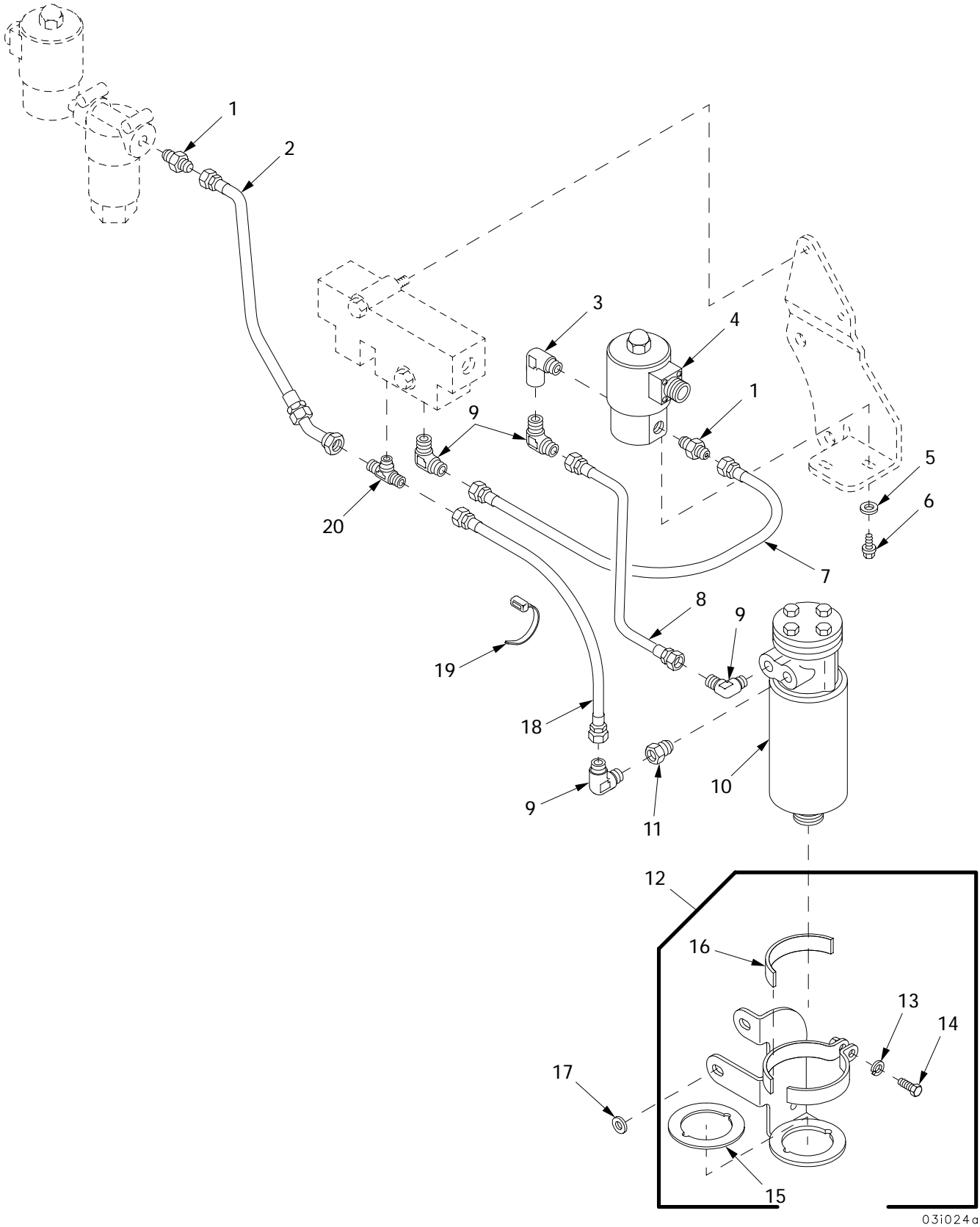

Figure 32. Manifold Heater Assembly (Right Bank)

(1) ITEM NO	(2) SMR	(3) NSN	(4) CAGE	(5) PART NUMBER	(6) DESCRIPTION AND USABLE ON CODE (UOC)	(7) QTY
					GROUP 0311 ENGINE STARTING AIDS FIGURE 32 MANIFOLD HEATER ASSEMBLY (RIGHT BANK)	
1	PAOZZ	4720-01-465-2555	96906	MS8005E1000B	HOSE ASSEMBLY, NONME.....	1
2	PAOZZ	5340-00-057-3029	96906	MS21333-118	CLAMP, LOOP.....	2
3	PAOZZ	4710-01-434-5425	02978	E8DR108-0030	TUBE ASSEMBLY, METAL.....	1
4	PAOZZ	5340-00-057-3034	96906	MS21333-110	CLAMP, LOOP.....	1
5	PAOZZ	5305-00-993-1851	96906	MS35207-267	SCREW, MACHINE.....	7
6	PAOZZ	5340-00-764-7051	96906	MS21333-69	CLAMP, LOOP.....	4
7	PAOZZ	5340-00-922-6300	96906	MS21333-77	CLAMP, LOOP.....	6
8	PAOZZ	5310-00-035-8036	96906	MS21044N3	NUT, SELF-LOCKING, HE.....	8
9	PAOZZ	4730-00-289-0383	96906	MS51500A4	ADAPTER, STRAIGHT, PI.....	1
10	PAOZZ	4820-01-434-5427	48391	509-355-060	VALVE, CHECK.....	1
11	PAOZZ	4730-00-196-0930	96906	MS14315-1XA	BUSHING, PIPE.....	1
12	PAOZZ	4730-00-035-8036	81343	4-4 140239C	ELBOW, PIPE.....	1
13	PAOZZ	5340-00-922-6301	96906	MS21333-79	CLAMP, LOOP.....	1
14	PAOZZ	4720-01-434-5426	02978	E8CR130-0410	HOSE ASSEMBLY, NONME.....	1
15	PAOZZ	4730-00-825-7304	96906	MS51501A4	NIPPLE, TUBE.....	1
16	PAOZZ	5340-00-843-7825	96906	MS21333-68	CLAMP, LOOP.....	1
17	PAOZZ	5305-00-043-6754	96906	MS35226-67	SCREW, MACHINE.....	1
18	PAOZZ	4730-00-204-1272	81343	2-2 140239C	ELBOW, PIPE.....	1
19	PAOZZ	5306-00-225-9088	96906	MS90726-33	BOLT, MACHINE.....	4
20	PAOZZ	5310-00-081-4219	96906	MS27183-12	WASHER, FLAT.....	6
21	PBOOO	2990-01-432-1527	02978	E8DR130-0230-1	HEATER, COOLANT, ENGI.....	1
22	PAOZZ	2920-00-711-5829	19207	7335556	.SPARK PLUG.....	1
23	PAOZZ	5330-00-298-0091	21450	150190	.GASKET.....	1
24	XAOZZ		02978	654112-1	.HOUSING.....	1
25	PAOZZ	2910-01-041-3370	19207	12254278	.NOZZLE ASSEMBLY, FLA.....	1
26	PAOZZ	6150-01-433-5539	02978	654408-1	LEAD, ELECTRICAL.....	1
27	PAOZZ	2920-00-770-1641	19207	7062198	IGNITION UNIT, MANIF.....	1
28	PAOZZ	5306-00-225-9089	96906	MS90726-34	BOLT, MACHINE.....	2
29	PAOZZ	5340-00-114-0093	19207	10865374	CLAMP, LOOP.....	2
30	PBOZZ	5340-01-433-1779	02978	E9AR128-019	PLATE, MOUNTING.....	1
31	PAOZZ	5310-00-982-4912	96906	MS21045-5	NUT, SELF-LOCKING, HE.....	2
32	PAOZZ	5330-01-433-5824	02978	E9AR131-213	GASKET.....	1
33	PAOZZ	5340-00-989-9222	96906	MS21333-74	CLAMP, LOOP.....	1
34	PAOZZ	5340-00-689-9514	96906	MS21333-70	CLAMP, LOOP.....	2
35	PAOZZ	5340-00-057-2904	96906	MS21333-71	CLAMP, LOOP.....	1

END OF FIGURE

Manifold Heater Pump, Lines, Valve Solenoid and Related Parts



031024a

Figure 33. Manifold Heater Pump, Lines, Valve Solenoid and Related Parts

(1) ITEM NO	(2) SMR	(3) NSN	(4) CAGE	(5) PART NUMBER	(6) DESCRIPTION AND USABLE ON CODE (UOC)	(7) QTY
					GROUP 0311 ENGINE STARTING AIDS FIGURE 33 MANIFOLD HEATER PUMP, LINES, VALVE SOLENOID AND RELATED PARTS	
1	PAOZZ	4730-00-289-0383	96906	MS51500A4	ADAPTER, STRAIGHT, PI.....	1
2	PAOZZ	4720-01-439-0582	96906	MS8005E076B	HOSE ASSEMBLY, NONME.....	1
3	PAOZZ	4730-00-204-1272	81343	2-2 140239C	ELBOW, PIPE.....	1
4	PAOZZ	4810-00-974-7605	81978	V5J21735	VALVE, SOLENOID.....	1
5	PAOZZ	5310-00-167-0818	80205	NAS1149F0363P	WASHER, FLAT.....	2
6	PAOZZ	5306-00-042-5828	21450	425828	BOLT, ASSEMBLED WASH.....	2
7	PAOZZ	4720-01-448-0708	96906	MS8005E074A	HOSE ASSEMBLY, NONME.....	1
8	PAOZZ		96906	MS8005E053A	HOSE ASSEMBLY, NONME.....	1
9	PAOZZ	4730-00-647-3207	96906	MS51504A4	ELBOW, PIPE TO TUBE.....	4
10	PAOZZ	2910-01-434-5204	02978	655401	PUMP, FUEL, ELECTRICA.....	1
11	PAOZZ	4730-00-930-7776	81343	2-2 130139C	COUPLING, PIPE.....	1
12	PBOOO	5340-01-439-9222	02978	E9AR130-0710	BRACKET, MOUNTING.....	1
13	PAOZZ		80204	W211NAA0025NN038 NNCG1	.WASHER, LOCK.....	1
14	PAOZZ	5305-00-225-3843	80204	B1821BH025C100N	.SCREW, CAP, HEXAGON H.....	1
15	PAOZZ	5340-01-439-3761	02978	E9AR130-078	.PAD, CUSHIONING.....	1
16	PAOZZ	5340-01-439-3762	02978	E9AR130-077	.PAD, CUSHIONING.....	2
17	PAOZZ	5310-00-535-6688	19207	8745480	WASHER, FLAT.....	2
18	PAOZZ	4720-01-438-7675	96906	MS8005E081A	HOSE ASSEMBLY, NONME.....	1
19	PAOZZ	5975-00-074-2072	96906	MS3367-1-9	STRAP, TIEDOWN, ELECT.....	1
20	PAOZZ	4730-00-277-9305	96906	MS20825-4	TEE, PIPE TO TUBE.....	1

END OF FIGURE

Accelerator Controls and Linkages

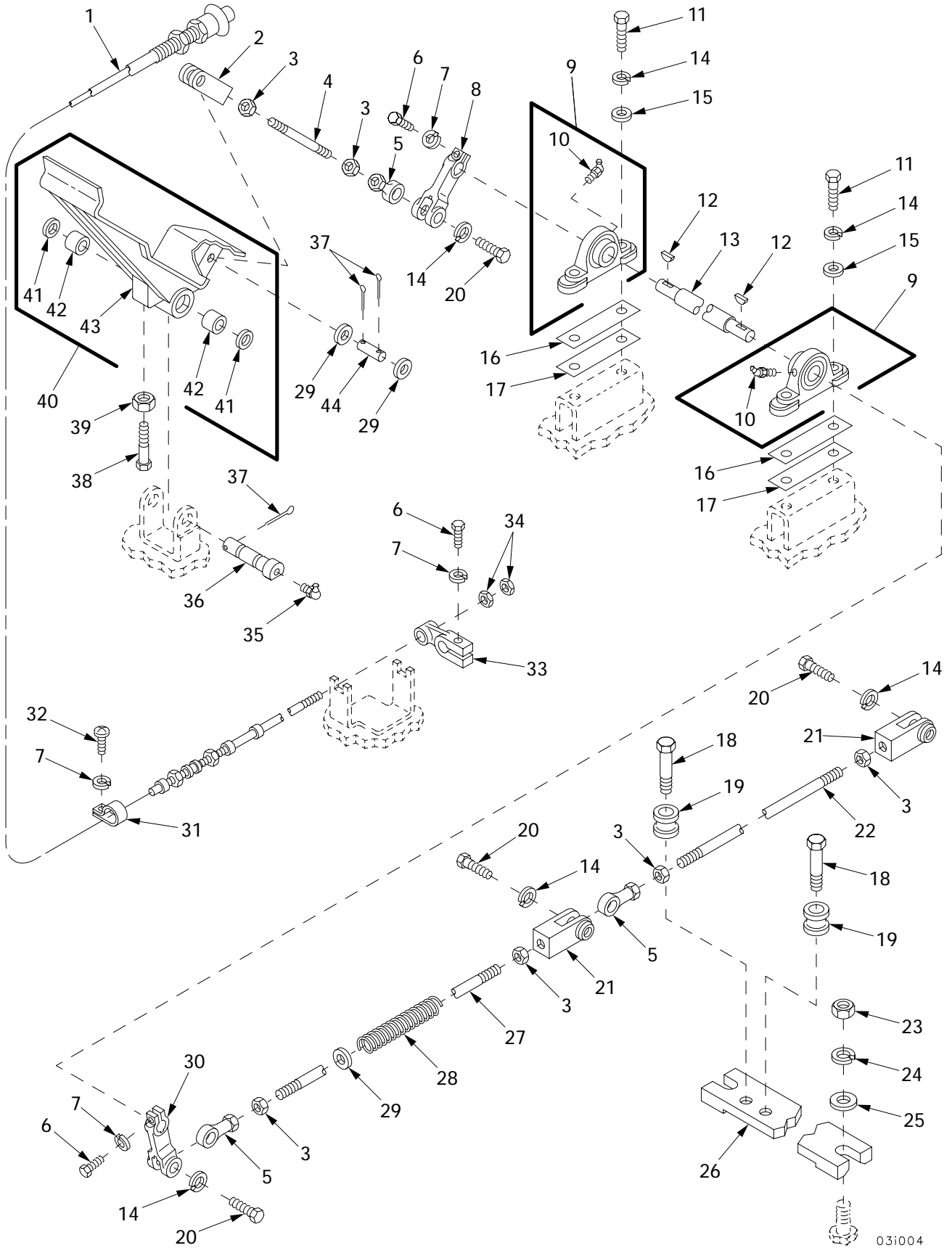

031004

Figure 34. Accelerator Controls and Linkages

(1) ITEM NO	(2) SMR	(3) NSN	(4) CAGE	(5) PART NUMBER	(6) DESCRIPTION AND USABLE ON CODE (UOC)	(7) QTY
					GROUP 0312 ACCELERATOR, THROTTLE, OR CHOKE CONTROLS FIGURE 34 ACCELERATOR CONTROLS AND LINKAGES	
1	PAOZZ	2590-01-079-3142	19207	7992113	CONTROL ASSEMBLY, PU.....	1
2	PAOZZ	5340-00-613-6853	19207	10884883	CLEVIS, ROD END.....	1
3	PAOZZ	5310-00-975-2075	96906	MS35691-21	NUT, PLAIN, HEXAGON.....	6
4	PAOZZ	5307-01-255-0931	19207	8764549	STUD, PLAIN.....	1
5	PAOZZ	3120-01-131-0153	19207	8741800	BEARING, PLAIN, ROD E.....	3
6	PAOZZ		80204	S210NA38FAD17354 BNCG1	SCREW.....	3
7	PAOZZ		80204	W211NAA0025NN038 NNCG1	WASHER, LOCK.....	4
8	PAOZZ	3040-01-159-4858	19207	8764570	CONNECTING LINK, RIG.....	1
9	PAOZZ	3130-01-024-9861	19207	11672031-2	BEARING UNIT, BALL.....	2
10	PAOZZ	4730-00-050-4205	96906	MS15001-3	.FITTING, LUBRICATION.....	1
11	PAOZZ		80204	S210NA38FAK23354 BNCG1	SCREW, CAP, HEXAGON H.....	4
12	PAOZZ	5315-00-616-5515	96906	MS35756-5	KEY, WOODRUFF.....	2
13	PAOZZ	3040-01-410-8113	06085	12364672	SHAFT, SHOULDERED.....	1
14	PAOZZ	5310-00-637-9541	80204	W211NAA0037NN038 NNCG1	WASHER, LOCK.....	8
15	PAOZZ		80204	W221NAAN037SN038 NNCG1	WASHER, FLAT.....	4
16	PAOZZ	5365-00-622-7399	19207	8694022	SHIM.....	V
17	PAOZZ	5365-00-625-3282	19207	10894616	SPACER, PLATE.....	V
18	PAOZZ	5306-01-060-8169	19207	8764548	BOLT, SHOULDER.....	6
19	PAOZZ	2530-00-614-6992	19207	8764547	ROLLER, GUIDE, STEERI.....	6
20	PAOZZ	5305-00-269-3239	80204	B1821BH038F138N	SCREW, CAP, HEXAGON H.....	4
21	PAOZZ	5340-00-613-6858	19207	10862100	CLEVIS, ROD END.....	2
22	PAOZZ	3040-00-453-9322	19207	8741972	CONNECTING LINK, RIG.....	1
23	PAOZZ	5310-00-732-0560	96906	MS51968-14	NUT, PLAIN, HEXAGON.....	6
24	PAOZZ	5310-00-584-5272	96906	MS35338-48	WASHER, LOCK.....	6
25	PAOZZ	5310-00-809-3079	96906	MS27183-19	WASHER, FLAT.....	6
26	PAOZZ	5340-01-296-0438	19207	10862054	BRACKET, MOUNTING.....	3
27	PAOZZ	5306-00-611-6268	19207	10884882	ROD, THREADED END.....	1
28	PAOZZ	5360-00-740-7083	19207	7407083	SPRING, HELICAL, COMP.....	1
29	PAOZZ	5310-00-809-5998	96906	MS27183-18	WASHER, FLAT.....	3
30	PAOZZ	3040-01-254-9588	19207	10884886	LEVER, REMOTE CONTRO.....	1
31	PAOZZ	5340-00-772-5524	19207	7725524	CLAMP, LOOP.....	1
32	PAOZZ	5305-00-952-0760	96906	MS35207-277	SCREW, MACHINE.....	1
33	PAOZZ	3040-00-769-9367	19207	7699367	LEVER, REMOTE CONTRO.....	1
34	PAOZZ		80204	N220N04CADNN5630 2BCG1	NUT, PLAIN, HEXAGON.....	2
35	PAOZZ	4730-00-050-4207	96906	MS15001-4	FITTING, LUBRICATION.....	1
36	PAOZZ	5315-01-011-0186	19207	10884893	PIN, STRAIGHT, HEADED.....	1
37	PAOZZ	5315-00-839-5822	96906	MS24665-353	PIN, COTTER.....	3
38	PAOZZ	5305-00-269-3243	80204	B1821BH038F225N	SCREW, CAP, HEXAGON H.....	1
39	PAOZZ		80204	N220N03FAKNN5630 2BCG1	NUT.....	1
40	PAOOO	2540-01-255-0937	19207	10884892	PEDAL, CONTROL.....	1
41	PAOZZ	5330-00-740-0356	19207	7400356	.SEAL, PLAIN ENCASED.....	2
42	PAOZZ	3110-00-198-1085	96906	MS17131-18	.BEARING, ROLLER, NEED.....	2
43	PAOZZ	2540-01-420-7927	19207	8764563	.ASSEMBLY, PEDAL.....	1
44	PAOZZ	5315-01-011-8029	96906	MS51932-101	PIN, STRAIGHT, HEADLE.....	1

END OF FIGURE

Accelerator Controls and Linkages (Continued)

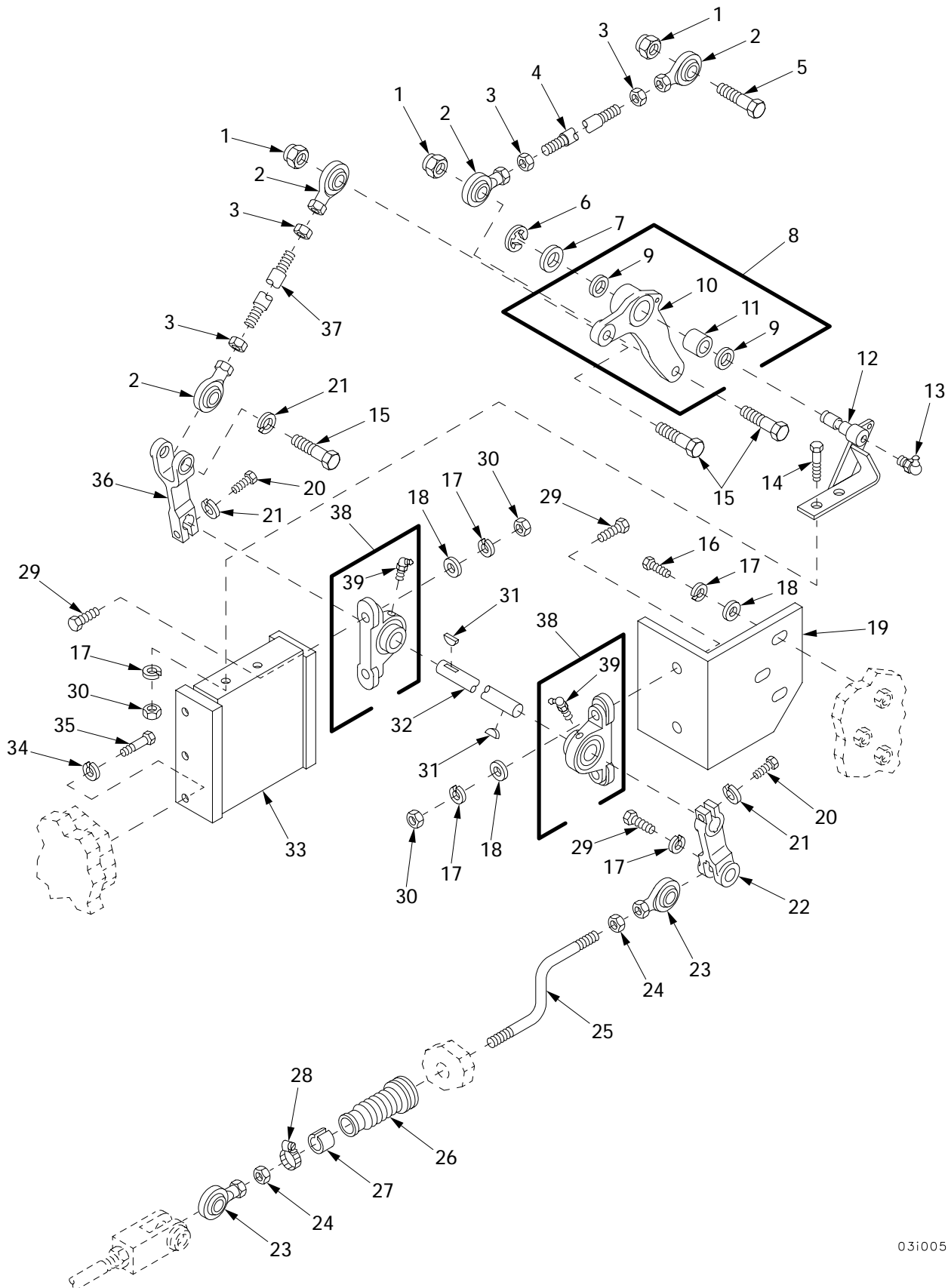

03i005

Figure 35. Accelerator Controls and Linkages (Continued)

(1) ITEM NO	(2) SMR	(3) NSN	(4) CAGE	(5) PART NUMBER	(6) DESCRIPTION AND USABLE ON CODE (UOC)	(7) QTY
					GROUP 0312 ACCELERATOR, THROTTLE, OR CHOKE CONTROLS	
					FIGURE 35 ACCELERATOR CONTROLS AND LINKAGES (CONTINUED)	
1	PAOZZ	5310-00-877-5796	96906	MS21044N4	NUT, SELF-LOCKING, HE.....	3
2	PAOZZ	3120-01-131-0153	19207	8741800	BEARING, PLAIN, ROD E.....	4
3	PAOZZ	5310-00-853-9335	96906	MS35691-13	NUT, PLAIN, HEXAGON.....	4
4	PAOZZ	5307-00-611-6211	19207	11671011-2	STUD, SHOULDERED.....	1
5	PAOZZ	5305-00-267-8954	80204	B1821BH025F125N	SCREW, CAP, HEXAGON H.....	1
6	PAOZZ	5325-00-842-2613	96906	MS16633-1062	RING, RETAINING.....	1
7	PAOZZ	5310-00-823-8803	96906	MS27183-21	WASHER, FLAT.....	1
8	PAOOO	3040-00-613-6613	19207	11671010	BELL CRANK.....	1
9	PAOZZ	5330-00-740-0356	19207	7400356	.SEAL, PLAIN ENCASED.....	2
10	XAOZZ		19207	11671012	.BELLCRANK.....	1
11	PAOZZ	3120-00-882-9640	71366	CB1013-08	.BEARING, SLEEVE.....	1
12	PAOZZ	5340-00-606-2724	19207	11671007	BRACKET, MOUNTING.....	1
13	PAOZZ	4730-00-050-4207	96906	MS15001-4	FITTING, LUBRICATION.....	1
14	PAOZZ	5305-00-269-3236	80204	B1821BH038F100N	SCREW, CAP, HEXAGON H.....	2
15	PAOZZ	5305-00-267-8955	80204	B1821BH025F138N	SCREW, CAP, HEXAGON H.....	3
16	PAOZZ	5305-00-269-3237	80204	B1821BH038F113N	SCREW, CAP, HEXAGON H.....	3
17	PAOZZ	5310-00-637-9541	80204	W211NAA0037NN038 NNCG1	WASHER, LOCK.....	10
18	PAOZZ		80204	W221NAAN037SN038 NNCG1	WASHER, FLAT.....	7
19	PAOZZ	5365-01-408-8539	06085	12364786	ANGLE.....	1
20	PAOZZ		80204	S210NA38FAD17354 BNCG1	SCREW.....	2
21	PAOZZ		80204	W211NAA0025NN038 NNCG1	WASHER, LOCK.....	3
22	PAOZZ	3040-01-254-9588	19207	10884886	LEVER, REMOTE CONTRO.....	1
23	PAOZZ	3120-00-692-9255	19207	8376284	BEARING, PLAIN, ROD E.....	2
24	PAOZZ	5310-00-975-2075	96906	MS35691-21	NUT, PLAIN, HEXAGON.....	2
25	PAOZZ	5306-01-255-0929	19207	8764551	ROD, THREADED END.....	1
26	PAOZZ	5342-00-738-5092	19207	7385092	BELLOWS, PROTECTION.....	1
27	PAOZZ	5365-00-673-3220	19207	8764546	BUSHING, NONMETALLIC.....	1
28	PAOZZ	4730-00-908-3195	81343	SAE J1508-06	CLAMP, HOSE.....	1
29	PAOZZ	5305-00-269-3239	80204	B1821BH038F138N	SCREW, CAP, HEXAGON H.....	5
30	PAOZZ		80204	N220N03FAKNN5630 2BCG1	NUT.....	6
31	PAOZZ	5315-00-616-5515	96906	MS35756-5	KEY, WOODRUFF.....	2
32	PAOZZ	3040-00-614-7057	19207	11671013	SHAFT, STRAIGHT.....	1
33	PAOZZ	5340-01-409-0967	06085	12364787	BRACKET.....	1
34	PAOZZ	5310-00-584-5272	96906	MS35338-48	WASHER, LOCK.....	3
35	PAOZZ	5305-00-719-5184	80204	B1821BH050F100N	SCREW, CAP, HEXAGON H.....	3
36	PAOZZ	5340-00-611-6188	19207	11671014	CLEVIS, ROD END.....	1
37	PAOZZ	5307-00-602-4997	19207	11671011-1	STUD, SHOULDERED.....	1
38	PAOZZ	3130-01-024-9862	19207	11672031-1	BEARING UNIT, BALL.....	2
39	PAOZZ	4730-00-050-4207	96906	MS15001-4	.FITTING, LUBRICATION.....	1

END OF FIGURE

Exhaust Pipes and Insulation Covers

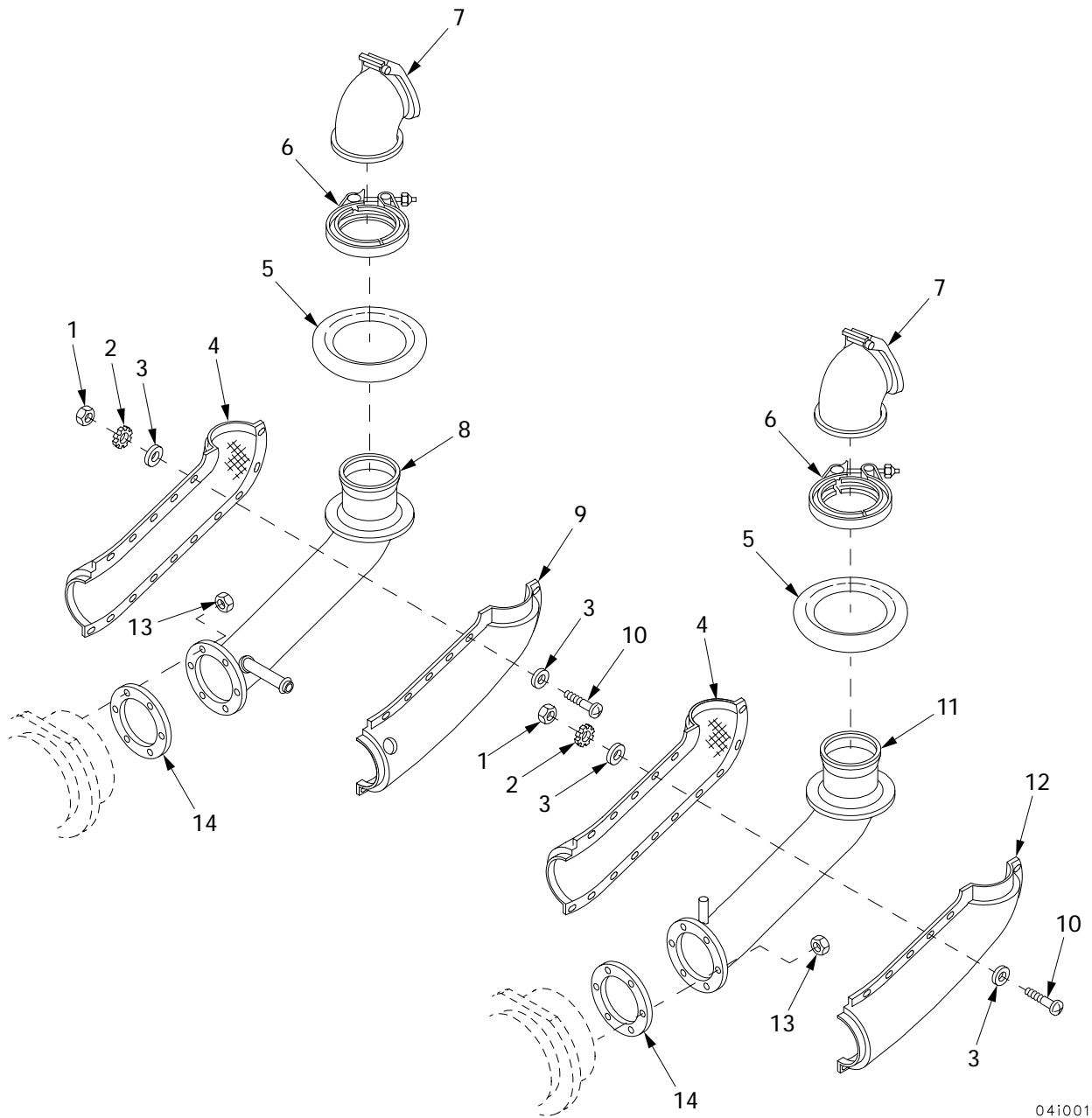

04i001

Figure 36. Exhaust Pipes and Insulation Covers

(1) ITEM NO	(2) SMR	(3) NSN	(4) CAGE	(5) PART NUMBER	(6) DESCRIPTION AND USABLE ON CODE (UOC)	(7) QTY
					GROUP 04 EXHAUST SYSTEM	
					GROUP 0401 MUFFLER AND PIPES	
					FIGURE 36 EXHAUST PIPES AND INSULATION COVERS	
1	PAOZZ	5310-00-934-9761	96906	MS35649-264	NUT, PLAIN, HEXAGON.....	30
2	PAOZZ	5310-00-209-1366	96906	MS35335-58	WASHER, LOCK.....	30
3	PAOZZ	5310-00-880-5976	96906	MS15795-806	WASHER, FLAT.....	60
4	PAOZZ	5640-00-614-8684	19207	11671492-2	INSULATION PIPE COV.....	2
5	PAOZZ	5330-01-459-4090	19207	11672102 NON-ASB ESTOS	PACKING, PREFORMED.....	2
6	PAOZZ	5342-00-678-6179	19207	8711311	COUPLING, CLAMP, GROO.....	2
7	PBOZZ	2990-00-939-7099	19207	10940879	CAP ASSEMBLY, PROTEC.....	2
8	PAOZZ	2540-01-430-7340	06085	12365787	PIPE, EXHAUST.....	1
9	PAOZZ		06085	12365789	COVERING, THERMAL IN.....	1
10	PAOZZ	5305-00-054-6652	96906	MS51957-28	SCREW, MACHINE.....	30
11	PAOZZ	2990-00-614-8629	19207	11671488	PIPE, EXHAUST.....	1
12	PAOZZ	1660-00-614-8683	19207	11671492-1	INSULATION PIPE COV.....	1
13	PAOZZ	5310-01-151-2732	15653	SPL51712-6	NUT, SELF-LOCKING, HE.....	12
14	PAOZZ	5330-01-207-6449	19207	12354303	GASKET.....	2

END OF FIGURE

Left Hydraulic Cooler and Related Parts

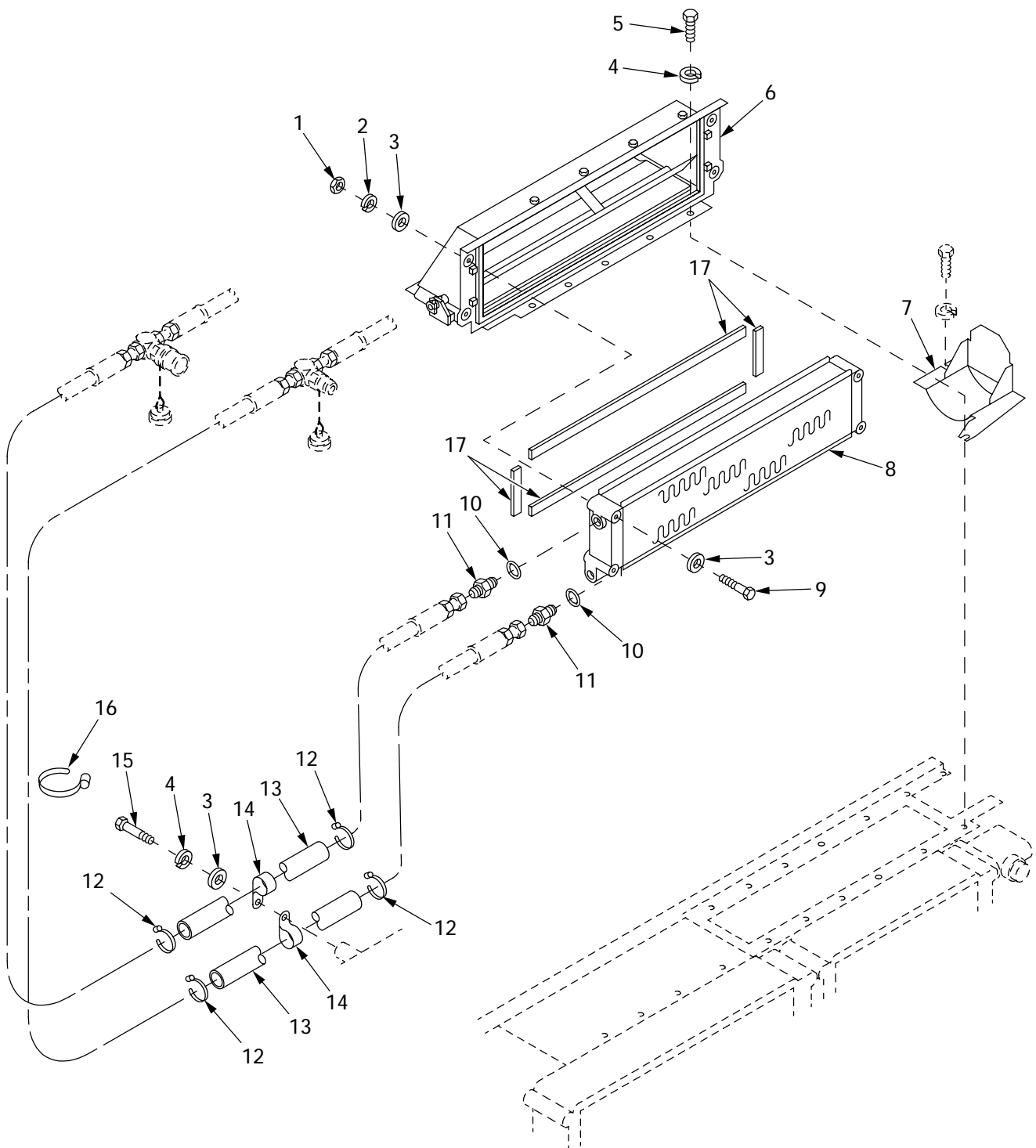

05i003

Figure 37. Left Hydraulic Cooler and Related Parts

(1) ITEM NO	(2) SMR	(3) NSN	(4) CAGE	(5) PART NUMBER	(6) DESCRIPTION AND USABLE ON CODE (UOC)	(7) QTY
					GROUP 05 COOLING SYSTEM	
					GROUP 0501 OIL COOLER	
					FIGURE 37 LEFT HYDRAULIC COOLER AND RELATED PARTS	
1	PAOZZ	5310-00-732-0558	96906	MS51967-8	NUT, PLAIN, HEXAGON.....	4
2	PAOZZ	5310-00-011-5093	96906	MS35338-65	WASHER, LOCK.....	4
3	PAOZZ		80204	W221NAA037SN038 NNCG1	WASHER, FLAT.....	9
4	PAOZZ	5310-00-637-9541	80204	W211NAA0037NN038 NNCG1	WASHER, LOCK.....	10
5	PAOZZ	5305-00-269-3234	80204	B1821BH038F075N	SCREW, CAP, HEXAGON H.....	9
6	PAOOO	5910-01-422-2573	06085	12366016	SHIELD CAPACITOR FOR PARTS SEE FIGURE 39.....	1
7	PAOZZ	2540-01-439-6247	06085	12366109	HEAT SHIELD, EXHAUST.....	1
8	PAOZZ	2930-01-420-8624	06085	12366033	HYDRAULIC COOLER.....	1
9	PAOZZ	5305-00-781-3929	80204	B1821BH038C425N	SCREW, CAP, HEXAGON H.....	4
10	PAOZZ	5331-00-804-5694	96906	MS28778-16	O-RING.....	2
11	PAOZZ	4730-00-487-2120	01276	202702-16-16S	ADAPTER, STRAIGHT, TU.....	2
12	PAOZZ	5975-00-984-6582	96906	MS3367-1-0	STRAP, TIEDOWN, ELECT.....	4
13	MOOZZ	4720-01-442-9793	01276	FC425-28	CLOTH, ABRASIVE MAKE FROM SLEEVEING, P/N FC425-28.....	2
14	PAOZZ	5340-00-779-4023	01276	900729-11	CLAMP, LOOP.....	2
15	PAOZZ	5305-00-269-3237	80204	B1821BH038F113N	SCREW, CAP, HEXAGON H.....	1
16	PAOZZ	5975-00-156-3253	96906	MS3367-2-9	STRAP, TIEDOWN, ELECT.....	V 1
17	PAOZZ	5330-01-420-5025	06085	12366030	GASKET.....	1

END OF FIGURE

Right Hydraulic Cooler and Related Parts

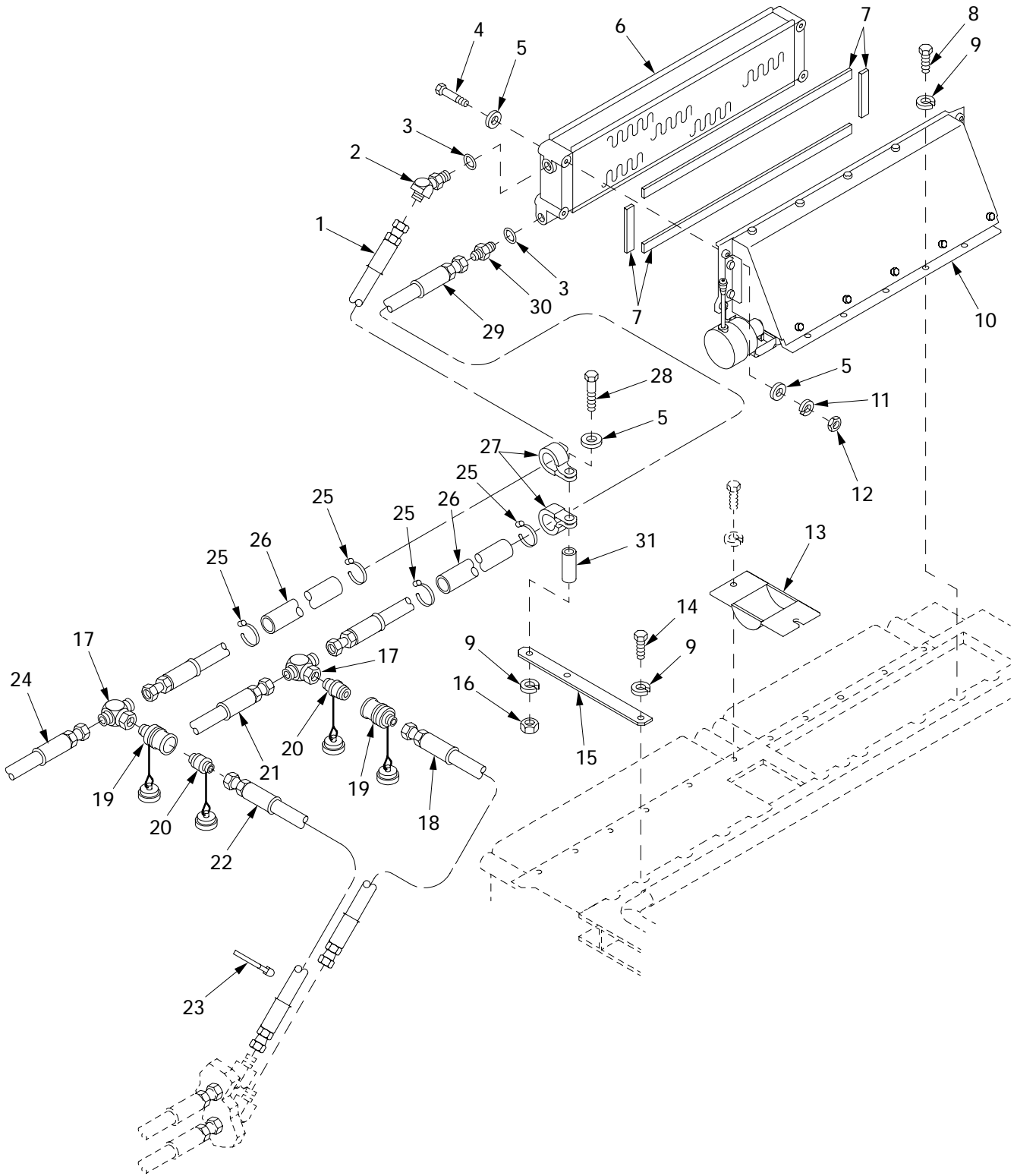

05i002

Figure 38. Right Hydraulic Cooler and Related Parts

(1) ITEM NO	(2) SMR	(3) NSN	(4) CAGE	(5) PART NUMBER	(6) DESCRIPTION AND USABLE ON CODE (UOC)	(7) QTY
					GROUP 0501 OIL COOLER FIGURE 38 RIGHT HYDRAULIC COOLER AND RELATED PARTS	
1	PAOZZ	4720-01-419-6440	06085	12365278-132	HOSE ASSEMBLY.....	1
2	PAOZZ	4730-00-935-5355	96906	MS51528A16	ELBOW,TUBE TO BOSS.....	1
3	PAOZZ	5331-00-804-5694	96906	MS28778-16	O-RING.....	2
4	PAOZZ	5305-00-781-3929	80204	B1821BH038C425N	SCREW,CAP,HEXAGON H.....	4
5	PAOZZ		80204	W221NAA037SN038 NNCG1	WASHER,FLAT.....	9
6	PAOZZ	2930-01-420-8624	06085	12366033	HYDRAULIC COOLER.....	1
7	PAOZZ	5330-01-420-5025	06085	12366030	GASKET.....	1
8	PAOZZ	5305-00-269-3234	80204	B1821BH038F075N	SCREW,CAP,HEXAGON H.....	9
9	PAOZZ	5310-00-637-9541	80204	W211NAA0037NN038 NNCG1	WASHER,LOCK.....	13
10	PAOOO	5910-01-422-2573	06085	12366016	SHIELD CAPACITOR FOR PARTS SEE FIGURE 39.....	1
11	PAOZZ	5310-00-011-5093	96906	MS35338-65	WASHER,LOCK.....	4
12	PAOZZ	5310-00-732-0558	96906	MS51967-8	NUT,PLAIN,HEXAGON.....	4
13	PAOZZ	2540-01-439-6261	06085	12366115	HEAT SHIELD,EXHAUST.....	1
14	PAOZZ		80204	S210NA38FAK16354 BNCG1	SCREW.....	2
15	PAOZZ	5340-01-420-8718	06085	12366169	BRACKET.....	1
16	PAOZZ		80204	N220N03FAKNN5630 2BCG1	NUT.....	1
17	PAOZZ	4730-01-284-9083	01276	203101-12-12S	TEE,TUBE.....	2
18	PAOZZ	4720-01-419-6438	06085	12365278-134	HOSE ASSEMBLY.....	1
19	PAOZZ	4730-01-420-2266	06085	12910614-2	COUPLING HALF,QUICK.....	2
20	PAOZZ	4730-01-355-7652	06085	12910614-1	COUPLING HALF,QUICK.....	2
21	PAOZZ	4720-01-419-4751	06085	12365278-137	HOSE ASSEMBLY.....	1
22	PAOZZ	4720-01-419-4753	06085	12365278-135	HOSE ASSEMBLY.....	1
23	PAOZZ	5975-00-156-3253	96906	MS3367-2-9	STRAP,TIEDOWN,ELECT.....	V
24	PAOZZ	4720-01-419-4755	06085	12365278-138	HOSE ASSEMBLY.....	1
25	PAOZZ	5975-00-984-6582	96906	MS3367-1-0	STRAP,TIEDOWN,ELECT.....	4
26	MOOZZ	4720-01-442-9793	01276	FC425-28	CLOTH,ABRASIVE MAKE FROM SLEEVING,P/N FC425-28.....	2
27	PAOZZ	5340-00-779-4023	01276	900729-11	CLAMP,LOOP.....	2
28	PAOZZ	5305-00-269-3237	80204	B1821BH038F113N	SCREW,CAP,HEXAGON H.....	1
29	PAOZZ	4720-01-419-6445	06085	12365278-133	HOSE ASSEMBLY.....	1
30	PAOZZ	4730-00-487-2120	01276	202702-16-16S	ADAPTER,STRAIGHT,TU.....	1
31	PAOZZ	5365-01-445-7651	06085	12365160	SPACER,SLEEVE.....	1

END OF FIGURE

Hydraulic Cooler Assembly, 12366016

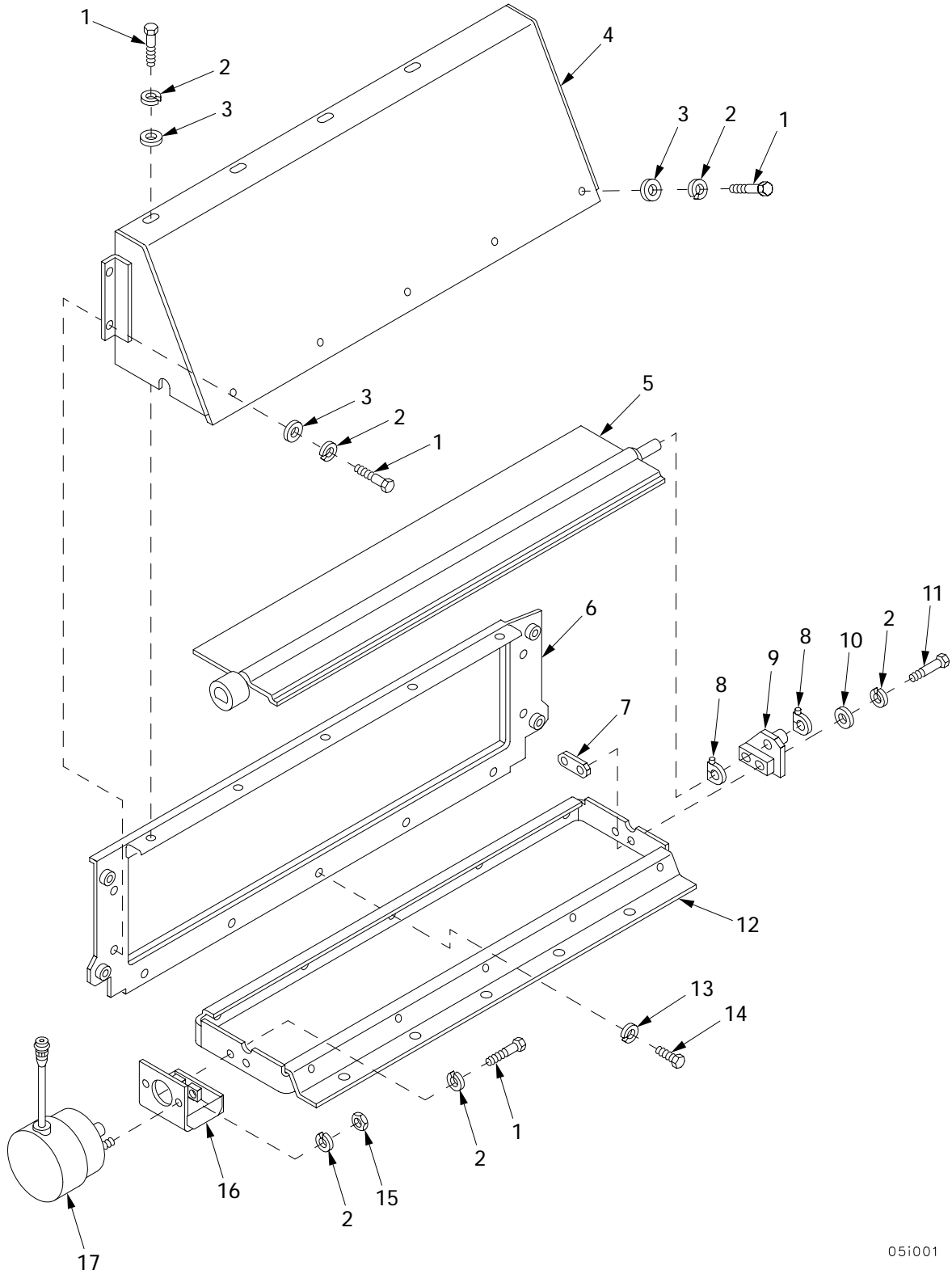

Figure 39. Hydraulic Cooler Assembly, 12366016

05i001

(1) ITEM NO	(2) SMR	(3) NSN	(4) CAGE	(5) PART NUMBER	(6) DESCRIPTION AND USABLE ON CODE (UOC)	(7) QTY
					GROUP 0501 OIL COOLER FIGURE 39 HYDRAULIC COOLER ASSEMBLY, 12366016	
1	PAOZZ	5305-00-068-7837	80204	B1821BH025C063N	SCREW,CAP,HEXAGON H.....	15
2	PAOZZ		80204	W211NAA0025NN038 NNCG1	WASHER,LOCK.....	19
3	PAOZZ	5310-00-823-8804	96906	MS27183-9	WASHER,FLAT.....	13
4	PAOZZ	2990-01-439-6595	06085	12366027	HEAT SHIELD,EXHAUST.....	1
5	PAOZZ	2510-01-423-4855	06085	12366172	FRAME ASSEMBLY,HEAT.....	1
6	PBOZZ	2510-01-434-6855	06085	12366014	SUPPORT,COOLER.....	1
7	PAOZZ	5340-01-423-3231	06085	12366171	MOUNTING BLOCK.....	1
8	PAOZZ	5910-01-421-4805	06085	12366179	RETAINER CAPACITOR.....	2
9	PAOZZ	5340-01-421-2939	06085	12366170	BRACKET,MOUNTING.....	1
10	PAOZZ	5310-00-809-4058	96906	MS27183-10	WASHER,FLAT.....	2
11	PAOZZ		80204	S210NA38FAD17354 BNCG1	SCREW.....	2
12	PAOZZ	2930-01-423-1109	06085	12366025	SHROUD,BASE.....	1
13	PAOZZ	5310-00-637-9541	80204	W211NAA0037NN038 NNCG1	WASHER,LOCK.....	5
14	PAOZZ	5305-00-721-5492	80204	B1821BH038C063N	SCREW,CAP,HEXAGON H.....	5
15	PAOZZ	5310-00-761-6882	96906	MS51967-2	NUT,PLAIN,HEXAGON.....	2
16	PAOZZ	5945-01-420-5356	06085	12366028	SOLENOID MOUNT ASSE.....	1
17	PAOZZ	5945-01-420-5355	06085	12366013	SOLENOID,ROTARY.....	1

END OF FIGURE

Engine Shrouds and Related Parts

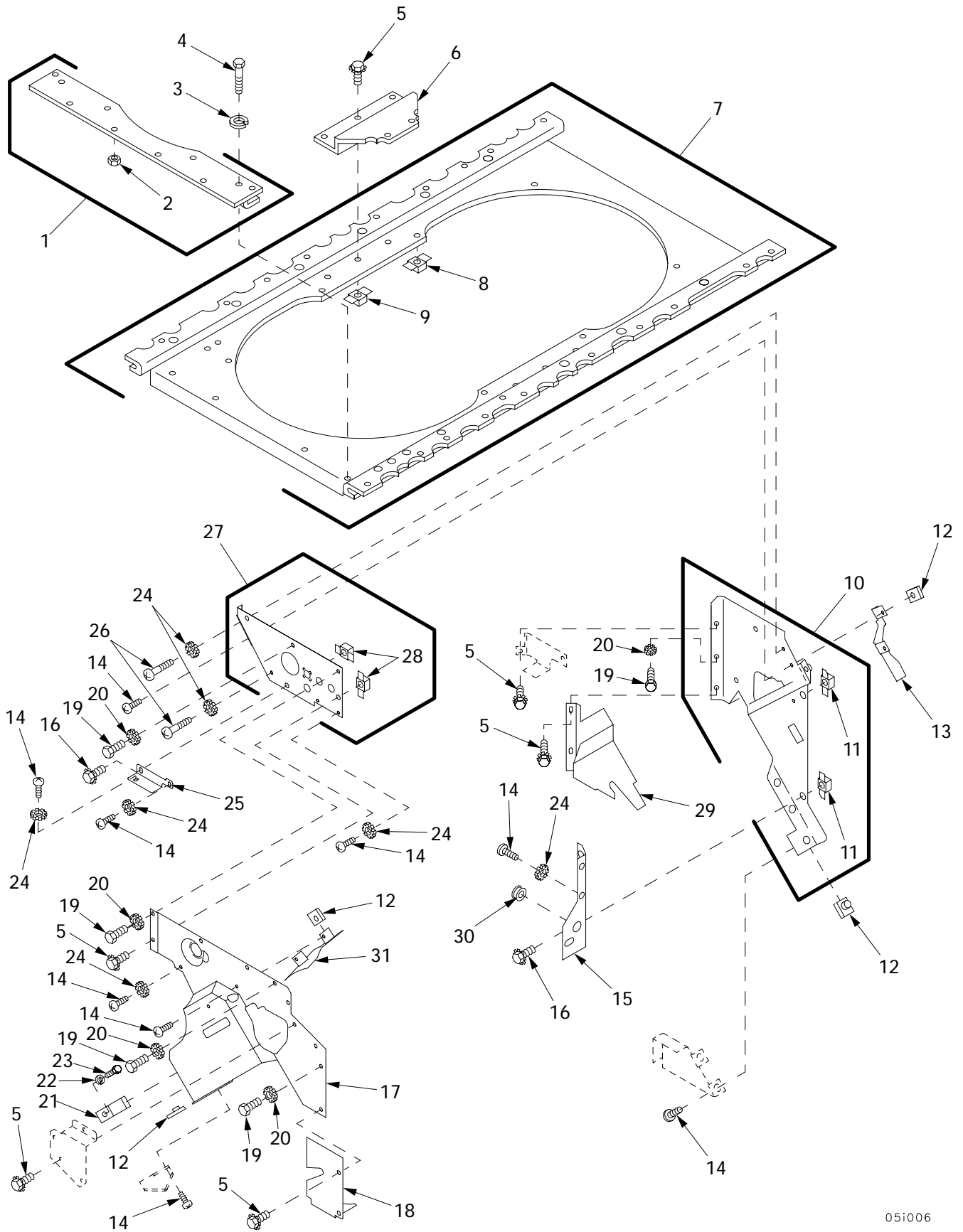
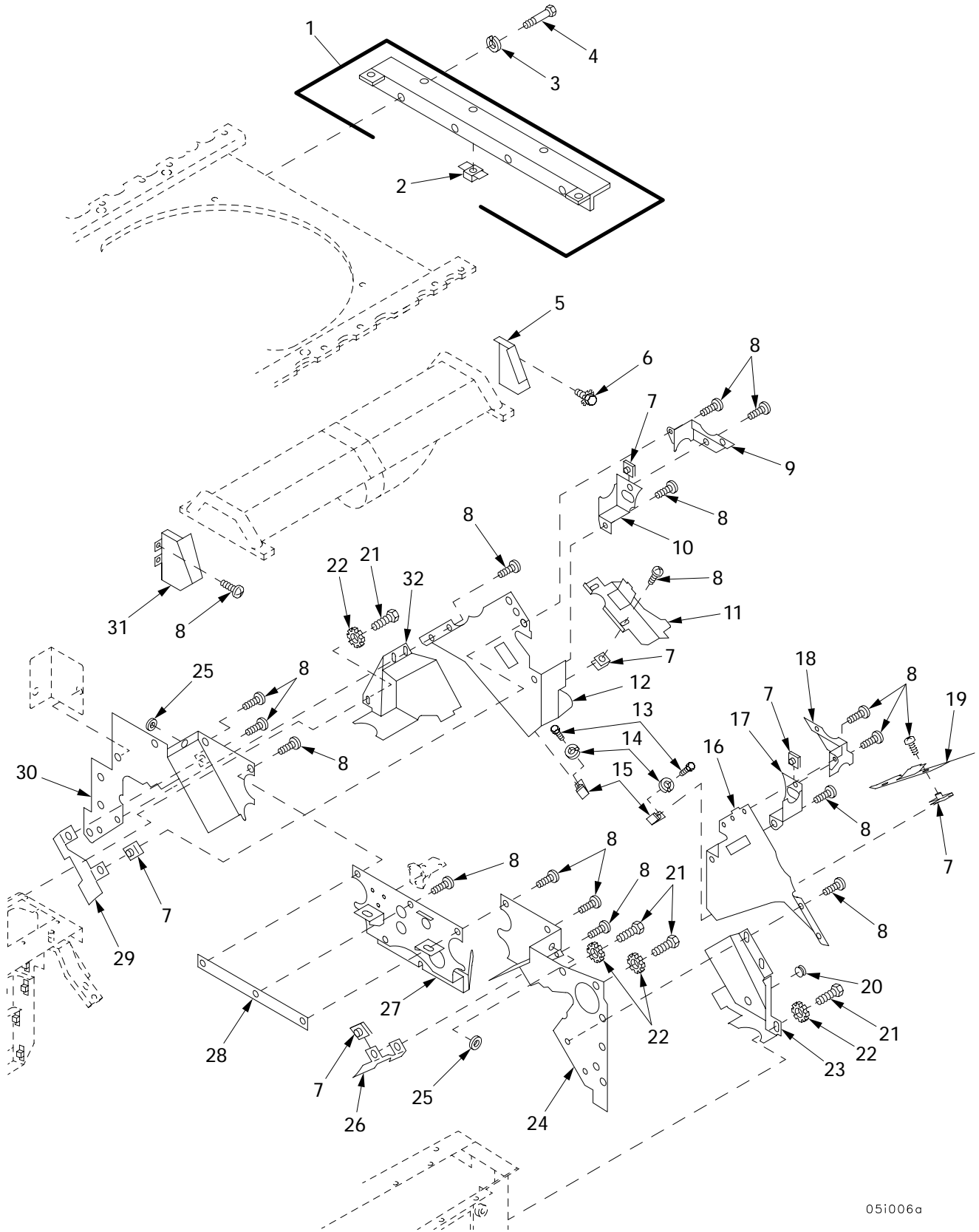

Figure 40. Engine Shrouds and Related Parts

(1) ITEM NO	(2) SMR	(3) NSN	(4) CAGE	(5) PART NUMBER	(6) DESCRIPTION AND USABLE ON CODE (UOC)	(7) QTY
					GROUP 0502 SHROUDS FIGURE 40 ENGINE SHROUDS AND RELATED PARTS	
1	PBOFF	5340-01-044-5315	19207	11671485	BRACKET, MOUNTING.....	1
2	PAFZZ	5310-00-058-5811	19207	585811	.NUT, PLAIN, WELDING.....	6
3	PAOZZ	5310-00-637-9541	80204	W211NAA0037NN038 NNCG1	WASHER, LOCK.....	4
4	PAOZZ	5305-00-269-3234	80204	B1821BH038F075N	SCREW, CAP, HEXAGON H.....	4
5	PAOZZ	5306-00-741-4584	19207	7414584	BOLT, ASSEMBLED WASH.....	17
6	PBOZZ	5340-01-026-9982	19207	8682561	COVER, ACCESS.....	2
7	PBOFF	4140-01-424-0474	02978	E8DR129-015	HOUSING, CENTRIFUGAL.....	1
8	PAFZZ	5310-00-486-0412	19207	11684093-2	.NUT, PLAIN, PLATE.....	34
9	PAFZZ	5310-00-486-0406	19207	11684093-1	.NUT, PLAIN, PLATE.....	18
10	PBFFF	2930-01-434-0166	02978	655991	SHROUD, FAN, RADIATOR.....	1
11	PAFZZ	5310-00-486-0406	19207	11684093-1	.NUT, PLAIN, PLATE.....	2
12	PAFZZ	5310-00-655-9975	19207	8764639	NUT, SELF-LOCKING, PL.....	8
13	PBFZZ	2805-00-760-5837	19207	8682756	BAFFLE, AIRFLOW, ENGI.....	1
14	PAFZZ	5305-00-988-1724	96906	MS35206-280	SCREW, MACHINE.....	15
15	PBFZZ		02978	E9AR129-059	PLATE, MOUNTING.....	1
16	PAOZZ	5305-00-042-5640	24617	425640	SCREW, ASSEMBLED WAS.....	3
17	PBFZZ	2930-01-434-5945	02978	E8AR129-002	SHROUD ASSEMBLY, ENG.....	1
18	PBFZZ	2815-01-434-5217	02978	E9AR129-096	BAFFLE, AIRFLOW, DIES.....	1
19	PAFZZ		80204	S210NA38FAK16354 BNCG1	SCREW.....	5
20	PAFZZ	5310-00-627-6128	96906	MS35335-35	WASHER, LOCK.....	5
21	PAFZZ	5340-00-774-4858	02978	302491	CLIP, SPRING TENSION.....	1
22	PAFZZ		80204	W211NAA0025NN038 NNCG1	WASHER, LOCK.....	1
23	PAFZZ	5305-00-068-0500	96906	MS90725-3	SCREW, CAP, HEXAGON H.....	1
24	PAFZZ		80204	W211NAG0025NN038 NNCG1	WASHER, LOCK.....	9
25	PBFZZ	5340-00-388-9993	19207	11683974	BRACKET, ENGINE ACCE.....	1
26	PAFZZ	5305-00-988-1721	96906	MS35206-277	SCREW, MACHINE.....	2
27	PBFFF	5340-01-422-4207	02978	E8CR129-0010	PLATE, MOUNTING.....	1
28	PAFZZ	5310-00-486-0406	19207	11684093-1	.NUT, PLAIN, PLATE.....	2
29	PBFZZ	2815-01-434-5915	02978	E9AR129-098	BAFFLE, AIRFLOW, DIES.....	1
30	PAFZZ	5325-01-309-7164	96906	MS35489-149	GROMMET, NONMETALLIC.....	1
31	PBFZZ	2805-00-760-5838	19207	8682757	BAFFLE, AIRFLOW, ENGI.....	1

END OF FIGURE

Engine Shrouds and Related Parts (Continued)



051006a

Figure 41. Engine Shrouds and Related Parts (Continued)

(1) ITEM NO	(2) SMR	(3) NSN	(4) CAGE	(5) PART NUMBER	(6) DESCRIPTION AND USABLE ON CODE (UOC)	(7) QTY
					GROUP 0502 SHROUDS	
					FIGURE 41 ENGINE SHROUDS AND RELATED PARTS	
					(CONTINUED)	
1	PBOFF	2520-01-434-6160	02978	E8DR129-008	BRACKET, LEVER LINKA.....	1
2	PAFZZ	5310-00-486-0412	19207	11684093-2	.NUT, PLAIN, PLATE.....	3
3	PAOZZ	5310-00-637-9541	80204	W211NAA0037NN038 NNCG1	WASHER, LOCK.....	4
4	PAOZZ	5305-00-269-3237	80204	B1821BH038F113N	SCREW, CAP, HEXAGON H.....	4
5	PAFZZ	2590-01-435-0660	02978	E9AR129-0290	COVER ASSEMBLY, AFTE FLYWHEEL END, LB	1
5	PAFZZ	2815-01-434-6168	02978	E9AR129-0430	COVER ASSEMBLY, AFTE FLYWHEEL END, RB	1
6	PAFZZ	5306-00-042-5828	21450	425828	BOLT, ASSEMBLED WASH.....	4
7	PAFZZ	5310-00-655-9975	19207	8764639	NUT, SELF-LOCKING, PL.....	22
8	PAFZZ	5305-00-988-1724	96906	MS35206-280	SCREW, MACHINE.....	22
9	PBFZZ		19207	12354416	SHROUD, CAMSHAFT DRI.....	1
10	PBFZZ	2930-01-012-2879	19207	11684265	SHROUD, FAN COOLING.....	1
11	PBFZZ	6115-00-442-5894	19207	8761269	ADAPTER, GENERATOR T.....	1
12	PBFZZ	2805-00-522-2576	19207	8682626	BAFFLE, AIRFLOW, NONA.....	1
13	PAFZZ	5305-00-068-0500	96906	MS90725-3	SCREW, CAP, HEXAGON H.....	2
14	PAFZZ		80204	W211NAA0025NN038 NNCG1	WASHER, LOCK.....	2
15	PAFZZ	5340-00-774-4858	02978	302491	CLIP, SPRING TENSION.....	2
16	PBFZZ	2930-00-436-3207	19207	8682623	SHROUD, FAN, RADIATOR.....	1
17	PBFZZ	2930-01-007-5277	19207	11684266	SHROUD, COOLING ENGI.....	1
18	PBFZZ	2815-01-437-4746	19207	12354415	SHROUD, CAMSHAFT DRI.....	1
19	PBFZZ	2930-00-402-4421	19207	8761270	SHROUD, CYLINDER COO.....	1
20	PAFZZ	5325-01-309-7164	96906	MS35489-149	GROMMET, NONMETALLIC.....	1
21	PAFZZ		80204	S210NA38FAK16354 BNCG1	SCREW.....	4
22	PAFZZ	5310-00-627-6128	96906	MS35335-35	WASHER, LOCK.....	4
23	PBFZZ	2815-01-434-5914	02978	E9AR129-097	BAFFLE, AIRFLOW, DIES.....	1
24	PBFZZ	2815-01-435-1432	02978	E8CR129-0210	SHROUD ASSEMBLY.....	1
25	PAOZZ	5310-00-081-4219	96906	MS27183-12	WASHER, FLAT.....	12
26	PBFZZ	2805-00-760-5837	19207	8682756	BAFFLE, AIRFLOW, ENGI.....	1
27	PBFZZ	2990-01-437-3464	19207	12354414	SHROUD AND SUPPORT.....	1
28	PBFZZ	5365-01-433-9378	02978	E9AR129-174	SPACER, PLATE.....	1
29	PBFZZ	2805-00-760-5838	19207	8682757	BAFFLE, AIRFLOW, ENGI.....	1
30	PBOZZ	2815-01-434-5205	02978	E9AR129-0020	SHROUD, FLYWHEEL.....	1
31	PAFZZ	2815-01-434-6209	02978	E9AR129-0270	COVER ASSEMBLY, AFTE DAMPER END, LB..	1
31	PAFZZ	2590-01-435-0672	02978	E9AR129-0280	COVER ASSEMBLY, AFTE DAMPER END, RB..	1
32	PBFZZ	2815-01-434-5913	02978	E9AR129-099	BAFFLE, AIRFLOW, DIES.....	1

END OF FIGURE

Engine Cooling Fans and Housing

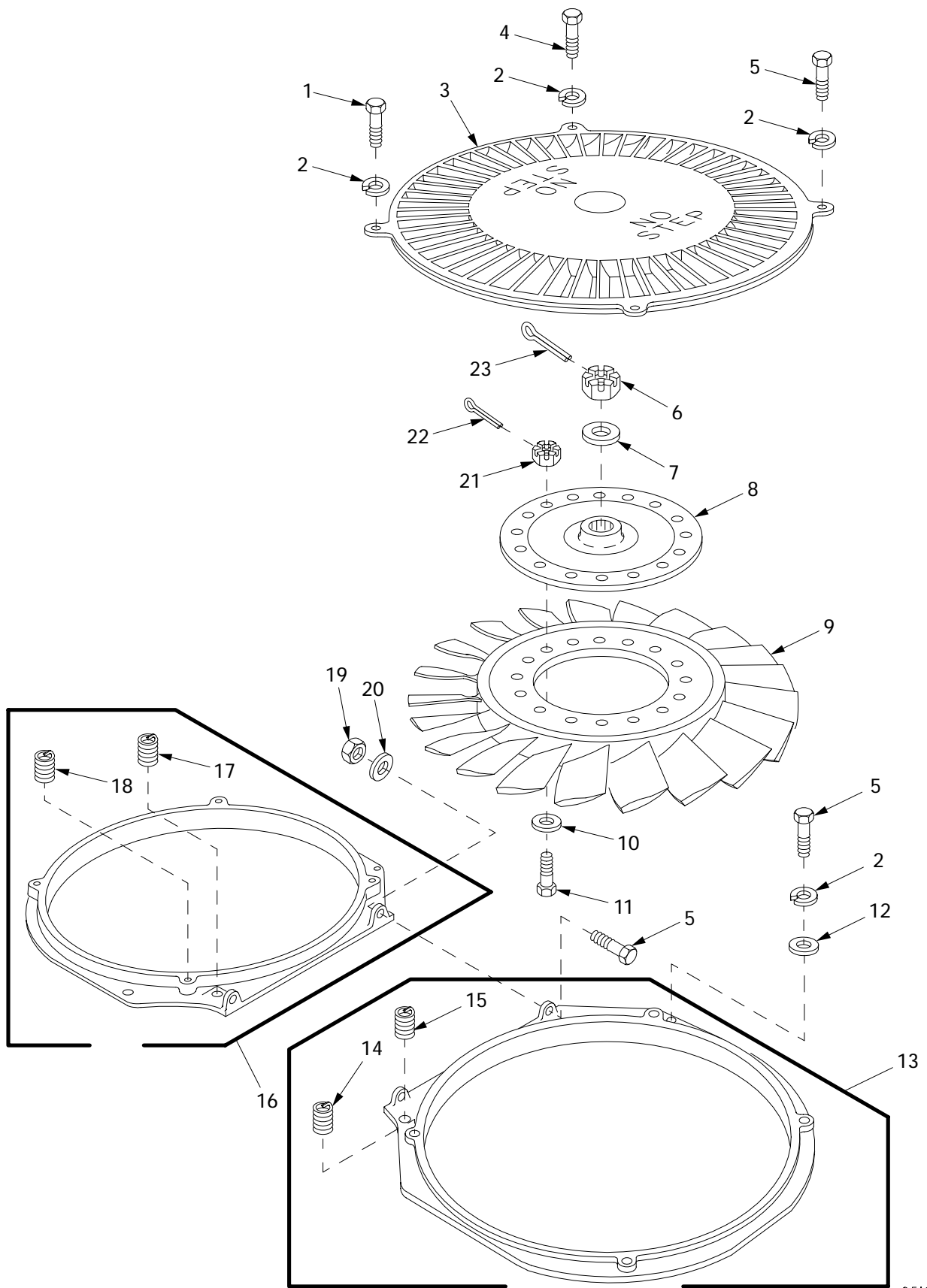

05i004

Figure 42. Engine Cooling Fans and Housing

(1) ITEM NO	(2) SMR	(3) NSN	(4) CAGE	(5) PART NUMBER	(6) DESCRIPTION AND USABLE ON CODE (UOC)	(7) QTY
					GROUP 0505 FAN ASSEMBLY FIGURE 42 ENGINE COOLING FANS AND HOUSING	
1	PAOZZ	5306-00-180-0238	88044	AN6-5A	BOLT, MACHINE.....	4
2	PAOZZ	5310-00-637-9541	80204	W211NAA0037NN038 NNCG1	WASHER, LOCK.....	14
3	PBOZZ	2930-00-350-9401	19207	8682658	HOUSING, CENTRIFUGAL.....	2
4	PAOZZ	5305-00-269-3245	80204	B1821BH038F275N	SCREW, CAP, HEXAGON H.....	2
5	PAOZZ		80204	S210NA38FAK23354 BNCG1	SCREW, CAP, HEXAGON H.....	8
6	PAOZZ	5310-01-433-2370	02978	E9AR129-080	NUT, PLAIN, SLOTTED, H.....	2
7	PAOZZ	5310-01-433-6139	02978	679777	WASHER, FLAT.....	2
8	PAOZZ	4730-01-433-5016	02978	699336	ADAPTER, ENGINE COOL.....	2
9	PAODD	2930-00-679-5742	02978	554132	IMPELLER, FAN, AXIAL.....	2
10	PAOZZ	5310-00-167-0820	80205	NAS1149F0563P	WASHER, FLAT.....	32
11	PAOZZ	5306-00-678-3325	19207	8761337	BOLT, MACHINE.....	32
12	PAOZZ	5310-00-184-8974	96906	MS9320-12	WASHER, FLAT.....	4
13	PBOHH	2930-00-997-1537	19207	8682785	SHROUD, FAN, RADIATOR.....	1
14	PAFZZ	5325-00-291-3493	96906	MS124658	.INSERT, SCREW THREAD.....	2
15	PAFZZ	5340-00-045-2676	96906	MS124657	.INSERT, SCREW THREAD.....	2
16	PBOFF	5340-00-442-5895	19207	8682682	BRACKET, MOUNTING.....	1
17	PAFZZ	5340-00-045-2676	96906	MS124657	.INSERT, SCREW THREAD.....	2
18	PAFZZ	5325-00-291-3493	96906	MS124658	.INSERT, SCREW THREAD.....	2
19	PAFZZ	5310-00-959-1488	81349	M45913/2-6FG5C	NUT, SELF-LOCKING, HE.....	2
20	PAOZZ	5310-00-333-7348	19207	8679576	WASHER, FLAT.....	2
21	PAOZZ	5310-00-401-0825	96906	MS35692-14	NUT, PLAIN, SLOTTED, H.....	32
22	PAOZZ	5315-00-839-2325	96906	MS24665-132	PIN, COTTER.....	32
23	PAOZZ	5315-00-013-7214	96906	MS24665-359	PIN, COTTER.....	2

END OF FIGURE

Fan Drive Clutch Assembly and Related Parts

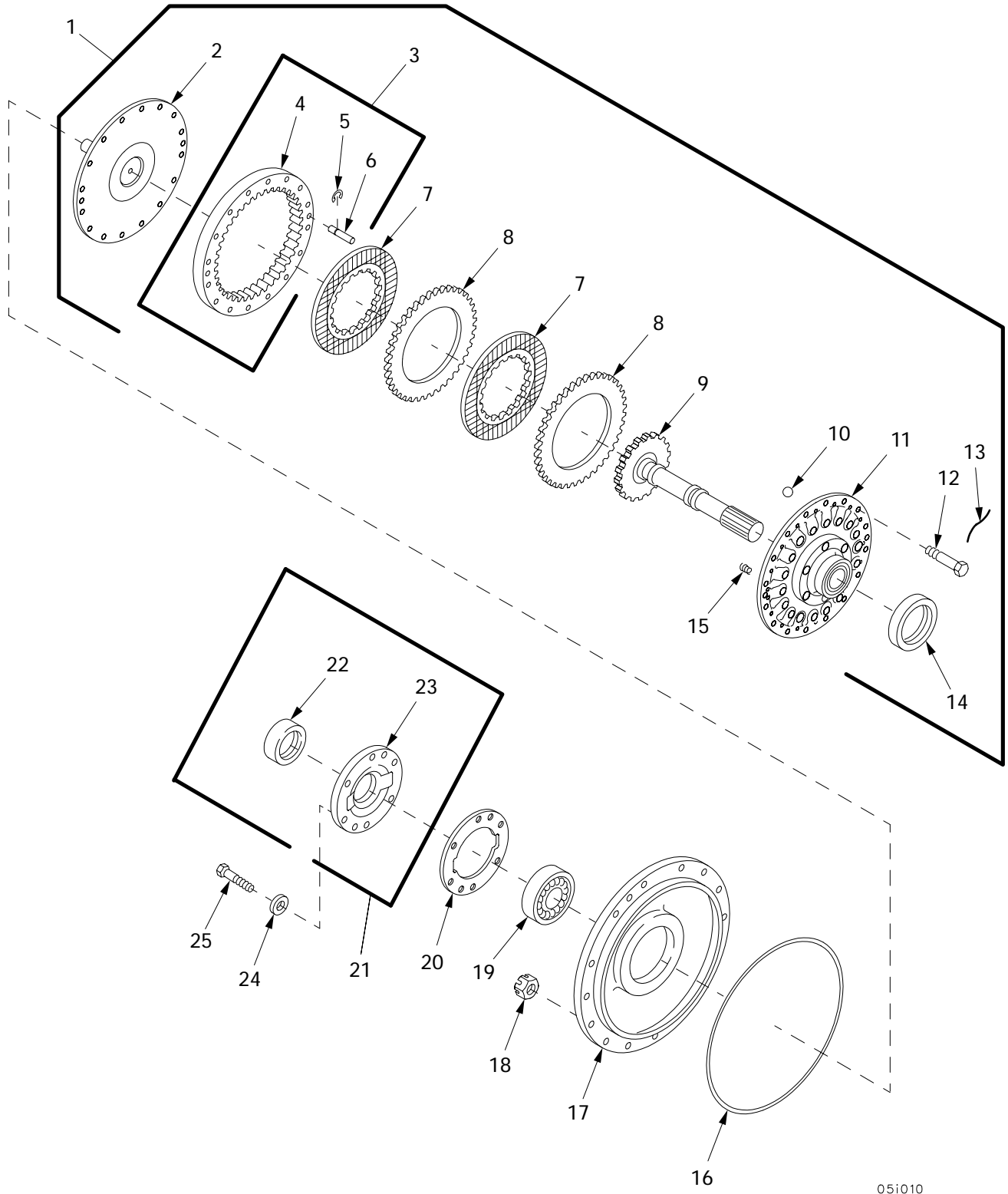

Figure 43. Fan Drive Clutch Assembly and Related Parts

(1) ITEM NO	(2) SMR	(3) NSN	(4) CAGE	(5) PART NUMBER	(6) DESCRIPTION AND USABLE ON CODE (UOC)	(7) QTY
					GROUP 0505 FAN ASSEMBLY	
					FIGURE 43 FAN DRIVE CLUTCH	
					ASSEMBLY AND RELATED	
					PARTS	
1	PBFFF	2520-01-435-0395	02978	678909	CLUTCH ASSEMBLY, FRI.....	1
2	XDFZZ		19207	10951119	.FLANGE, PIPE.....	1
3	XAFFF		19207	10951076	.HOUSING ASSEMBLY.....	1
4	PAFZZ	5365-01-114-7409	19207	10951077	..SPACER, RING.....	1
5	PAFZZ	5365-00-663-1245	96906	MS16632-1031	..RING, RETAINING.....	2
6	PAFZZ	5315-00-490-5588	19207	10882757	..PIN, GROOVED, HEADLES.....	2
7	PAFZZ	2520-00-435-4572	19207	10951084	.DISK, CLUTCH, VEHICUL.....	2
8	PAFZZ	2520-01-160-8074	19207	10951083	.DISK, CLUTCH, VEHICUL.....	2
9	XAFZZ		02978	678920	.SHAFT ASSEMBLY, FAN.....	1
10	PAFZZ	3110-00-462-0392	19207	10951369	.BALL, BEARING.....	6
11	PBFZZ	2930-00-435-4568	19207	10951079	.HUB ASSEMBLY, FAN D.....	1
12	PAFZZ	5306-00-180-2751	88044	AN5H12A	.BOLT, MACHINE.....	16
13	MFFZZ		96906	MS20995NC40-36	.WIRE, NONELECTRICAL.....	1
14	PAFZZ	3110-00-554-2979	21335	9109K	.BEARING, BALL, ANNULA.....	1
15	PAFZZ	5360-00-678-3256	19207	8761260	.SPRING, HELICAL, COMP.....	3
16	PAFZZ	5330-01-117-8833	96906	MS28775-272	O-RING.....	2
17	PAFZZ	5340-00-248-4631	19207	8682765	COVER, ACCESS.....	2
18	PAFZZ	5310-00-807-1469	96906	MS21042-5	NUT, SELF-LOCKING, EX.....	24
19	PAFZZ	3110-00-555-5207	08162	307	BEARING, BALL, ANNULA.....	2
20	PAOZZ	5330-01-037-0800	19207	12254235	GASKET.....	2
21	PAOOO	5340-00-678-3267	19207	8761062	PLATE, RETAINING, SEA.....	2
22	PAOZZ	5330-00-902-3189	19207	10935537	.SEAL, PLAIN ENCASED.....	1
23	XAOZZ		19207	8761063	.HOUSING.....	1
24	PAOZZ	5310-00-167-0820	80205	NAS1149F0563P	WASHER, FLAT.....	12
25	PAOZZ	5306-00-225-9089	96906	MS90726-34	BOLT, MACHINE.....	12

END OF FIGURE

Engine Generator, Cradle, Bracket, Oil Hoses and Related Parts

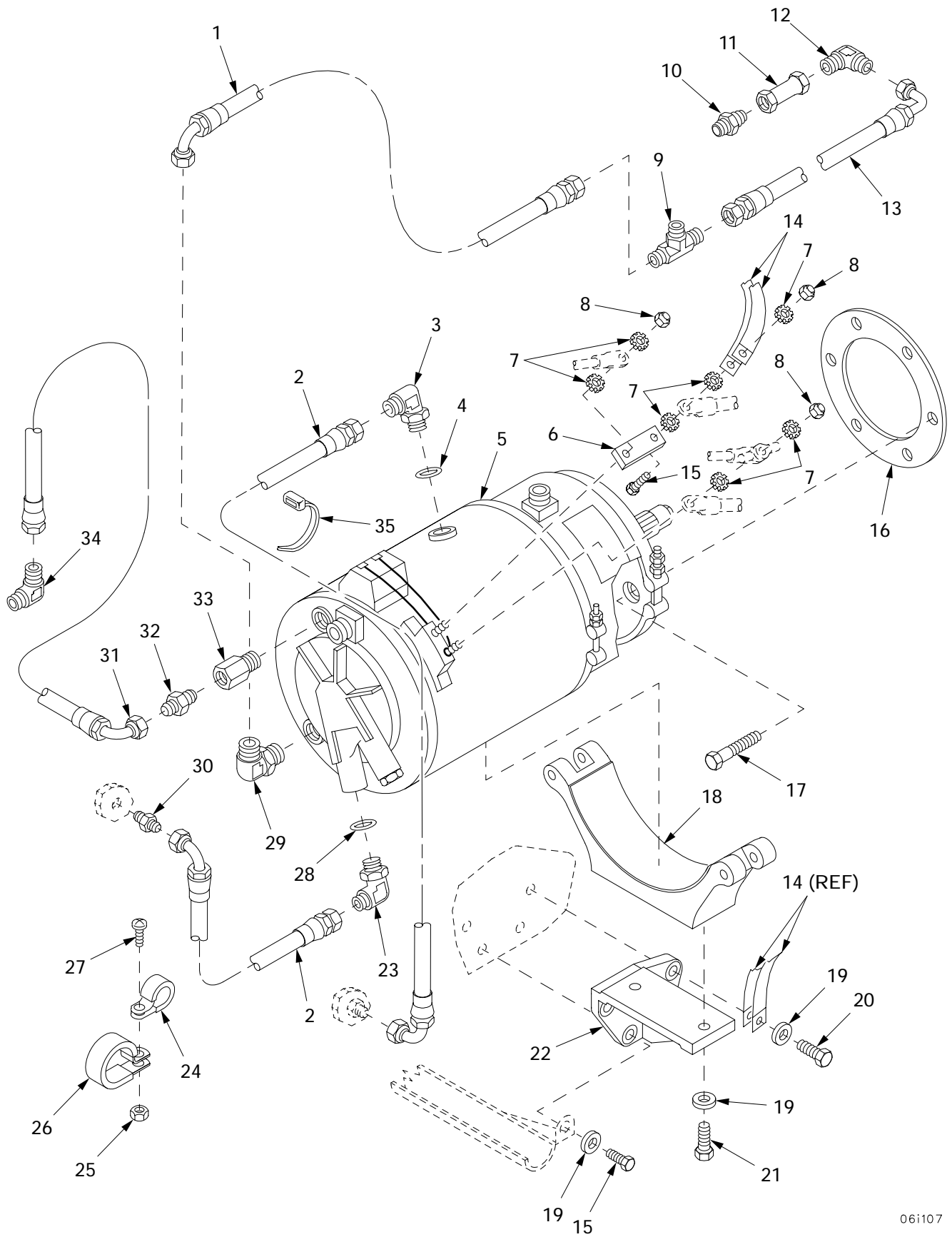
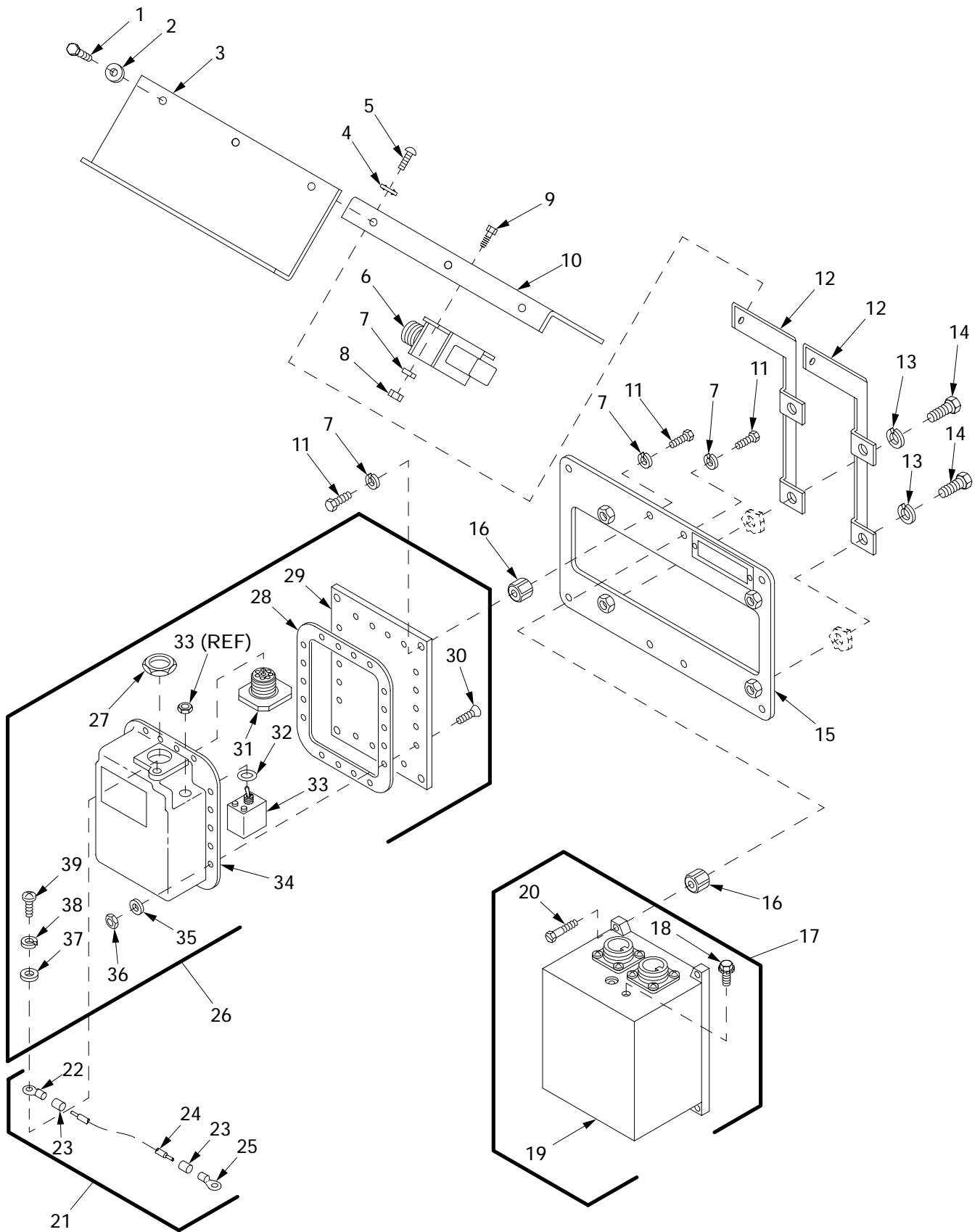

Figure 44. Engine Generator, Cradle, Bracket, Oil Hoses and Related Parts

(1) ITEM NO	(2) SMR	(3) NSN	(4) CAGE	(5) PART NUMBER	(6) DESCRIPTION AND USABLE ON CODE (UOC)	(7) QTY
					GROUP 06 ELECTRICAL SYSTEM	
					GROUP 0601 GENERATOR	
					FIGURE 44 ENGINE GENERATOR, CRADLE, BRACKET, OIL HOSES AND RELATED PARTS	
1	PAOZZ	4720-01-433-7182	96906	MS8005E140C	HOSE ASSEMBLY, NONME.....	1
2	PAOZZ		96906	MS8005H222CC	HOSE ASSEMBLY, NONME.....	2
3	PAOZZ	4730-00-822-5609	96906	MS51527A8	ELBOW, TUBE TO BOSS.....	2
4	PAOZZ	5331-00-808-0794	96906	MS28778-8	O-RING.....	1
5	PAOFD	2920-00-441-8137	19207	11655469	GENERATOR, ENGINE AC REFER TO DMWR 9-2920-252.....	1
6	PAOZZ	6150-00-476-0371	19207	11673856	BUS, CONDUCTOR.....	1
7	PAOZZ	5310-00-627-6128	96906	MS35335-35	WASHER, LOCK.....	7
8	PAOZZ	5310-00-982-4908	96906	MS21045-6	NUT, SELF-LOCKING, HE.....	3
9	PAOZZ	4730-01-434-5429	19207	11668689	TEE, PIPE TO TUBE.....	1
10	PAOZZ	4730-00-698-4042	88044	AN911-2J	NIPPLE, PIPE.....	1
11	PAOZZ	4820-01-011-9665	19207	11668690	VALVE, CHECK.....	1
12	PAOZZ	4730-00-941-6026	96906	MS20822-4-4J	ELBOW, PIPE TO TUBE.....	1
13	PAOZZ	4720-00-590-5249	96906	MS8005E076C	HOSE ASSEMBLY, NONME.....	1
14	PAOZZ	6150-01-008-1441	19207	11682595-2	LEAD, ELECTRICAL.....	2
15	PAOZZ	5305-00-269-3239	80204	B1821BH038F138N	SCREW, CAP, HEXAGON H.....	3
16	PAOZZ	5330-00-318-4127	02978	525722	GASKET.....	1
17	PAOZZ	5305-00-269-3211	96906	MS90725-60	SCREW, CAP, HEXAGON H.....	6
18	PAOZZ	2920-01-048-6052	19207	11684162	CRADLE ASSEMBLY, GEN.....	1
19	PAOZZ	5310-00-776-7318	19207	7767318	WASHER, FLAT.....	6
20	PAOZZ		80204	S210NA38FAK23354 BNCG1	SCREW, CAP, HEXAGON H.....	2
21	PAOZZ	5305-00-269-3241	80204	B1821BH038F175N	SCREW, CAP, HEXAGON H.....	2
22	PAOZZ	2920-00-398-6540	19207	11684057	GENERATOR BRACKET.....	1
23	PAOZZ	4730-01-032-1393	19207	11668634	ELBOW, TUBE TO BOSS.....	1
24	PAOZZ	5340-00-764-7051	96906	MS21333-69	CLAMP, LOOP.....	1
25	PAOZZ	5310-00-877-5797	96906	MS21044N3	NUT, SELF-LOCKING, HE.....	1
26	PAOZZ	5340-00-922-6300	96906	MS21333-77	CLAMP, LOOP.....	1
27	PAOZZ	5305-00-993-1851	96906	MS35207-267	SCREW, MACHINE.....	1
28	PAOZZ	5331-00-285-9842	96906	MS28778-10	O-RING.....	1
29	PAOZZ	4730-01-016-2531	81343	4-4 071602C	ELBOW, PIPE TO TUBE.....	1
30	PAOZZ	4730-01-016-5907	19207	11684111	ADAPTER, STRAIGHT, PI.....	1
31	PAOZZ	4720-01-433-7183	96906	MS8005E320C	HOSE ASSEMBLY, NONME.....	1
32	PAOZZ	4730-00-842-1766	96906	MS51500A4S	ADAPTER, STRAIGHT, PI.....	1
33	PAOZZ	4730-00-501-7013	19207	10951108	COUPLING, PIPE.....	1
34	PAOZZ	4730-00-647-3207	96906	MS51504A4	ELBOW, PIPE TO TUBE.....	1
35	PAOZZ	5975-00-074-2072	96906	MS3367-1-9	STRAP, TIEDOWN, ELECT.....	1

END OF FIGURE

**APU and Main Engine Voltage Regulators and Lead Assembly
3W193**



061047

Figure 45. APU and Main Engine Voltage Regulators and Lead Assembly 3W193

(1) ITEM NO	(2) SMR	(3) NSN	(4) CAGE	(5) PART NUMBER	(6) DESCRIPTION AND USABLE ON CODE (UOC)	(7) QTY
					GROUP 0602 VOLTAGE REGULATOR FIGURE 45 APU AND MAIN ENGINE VOLTAGE REGULATORS AND LEAD ASSEMBLY 3W193	
1	PAOZZ	5305-00-068-7837	80204	B1821BH025C063N	SCREW,CAP,HEXAGON H.....	3
2	PAOZZ	5310-00-865-9513	19200	10910174-1	WASHER,FLAT.....	2
3	PAOZZ	5340-01-421-2084	06085	12366339	COVER.....	1
4	PAOZZ	5310-00-576-5752	96906	MS35333-39	WASHER,LOCK.....	4
5	PAOZZ	5305-00-989-7434	96906	MS35207-263	SCREW,MACHINE.....	4
6	PAOZZ	5945-01-429-9167	06085	12366352	RELAY ASSEMBLY 3A229.....	1
7	PAOZZ		80204	W211NAA0025NN038 NNCG1	WASHER,LOCK.....	14
8	PAOZZ	5310-00-761-6882	96906	MS51967-2	NUT,PLAIN,HEXAGON.....	2
9	PAOZZ	5305-00-225-3843	80204	B1821BH025C100N	SCREW,CAP,HEXAGON H.....	2
10	PAOZZ	5340-01-423-8180	06085	12366121	COVER ASSEMBLY.....	1
11	PAOZZ	5305-00-225-3844	80204	B1821BH025C056N	SCREW,CAP,HEXAGON H.....	12
12	PBOZZ	5340-01-178-5493	19207	12322568	BRACKET,MOUNTING.....	2
13	PAOZZ	5310-00-637-9541	80204	W211NAA0037NN038 NNCG1	WASHER,LOCK.....	4
14	PAOZZ	5305-00-688-2111	80204	B1821BH038C138N	SCREW,CAP,HEXAGON H.....	4
15	PBOZZ	5340-01-099-1480	19207	11672423	PLATE,MOUNTING.....	1
16	PAOZZ	5970-00-142-1840	02329	2165-1A	INSULATOR,STANDOFF.....	8
17	PAOZZ	6110-01-127-6491	19207	11672403	REGULATOR,VOLTAGE 3A709.....	1
18	PAOZZ	5305-00-042-5567	24617	425567	.SCREW,ASSEMBLED WAS.....	1
19	XAOZZ		19207	11672403-1	.REGULATOR,VOLTAGE.....	1
20	PAOZZ	5305-01-315-4884	19207	11676243-1	.SCREW,EXTERNALLY RE.....	4
21	AOOOO		06085	12366470	LEAD ASSEMBLY.....	1
22	PAOZZ	5940-00-143-4794	96906	MS25036-112	.TERMINAL,LUG.....	1
23	PAOZZ	5970-01-229-6780	81349	M23053/4-201-0	.INSULATION SLEEVING.....	2
24	MOOZZ	6145-00-192-0682	81349	M81044/6-12-9	.WIRE,ELECTRICAL MAKE FROM WIRE, P/N MIL-W-81044/6.....	V
25	PAOZZ	5940-00-143-4777	96906	MS25036-157	.TERMINAL,LUG.....	1
26	PAODD	6110-01-259-0267	19207	12354334	REGULATOR,VOLTAGE.....	1
27	PAOZZ	5310-01-422-6664	21699	14022	.NUT,PLAIN,HEXAGON.....	1
28	PAOZZ	5330-01-468-5778	19207	12354343	.GASKET.....	1
29	PAOZZ		19207	12354344	.BASE,ELECTRICAL EQU.....	1
30	PAOZZ	5305-00-958-5451	96906	MS35190-239	.SCREW,MACHINE.....	18
31	PAOZZ	5935-01-423-0542	21699	13091	.CONNECTOR.....	1
32	PAOZZ	5331-00-248-3836	33409	MS29513-12	.O-RING.....	1
33	PAOZZ		19207	12354342	.BREAKER,CIRCUIT.....	1
34	PAOZZ		19207	12354336	.CHASSIS,ELECTRICAL-.....	1
35	PAOZZ	5310-00-167-0816	88044	AN960-6	.WASHER,FLAT.....	18
36	PAOZZ		96906	MS21083-6	.NUT,PLAIN,ROUND.....	18
37	PAOZZ	5310-00-531-9514	88044	AN960C6	.WASHER,FLAT.....	1
38	PAOZZ	5310-00-929-6395	96906	MS35338-136	.WASHER,LOCK.....	1
39	PAOZZ	5305-00-984-4988	96906	MS35206-228	.SCREW,MACHINE.....	1

END OF FIGURE

Engine Starter, Cradle, Bracket and Related Parts

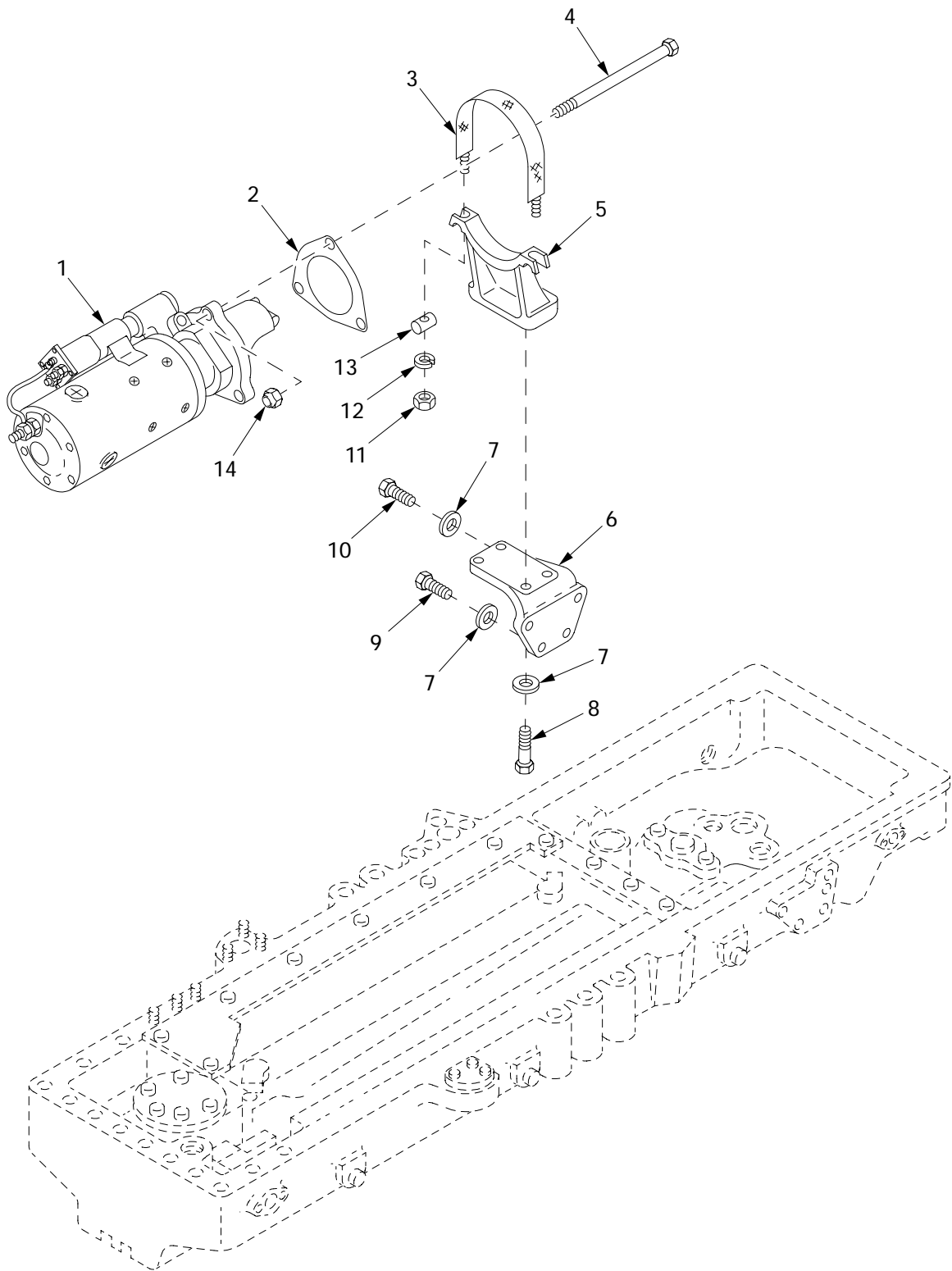

061105

Figure 46. Engine Starter, Cradle, Bracket and Related Parts

(1) ITEM NO	(2) SMR	(3) NSN	(4) CAGE	(5) PART NUMBER	(6) DESCRIPTION AND USABLE ON CODE (UOC)	(7) QTY
					GROUP 0603 STARTING MOTOR FIGURE 46 ENGINE STARTER, CRADLE, BRACKET AND RELATED PARTS	
1	PAOFH	2920-01-139-3722	16764	1990272	STARTER,ENGINE,ELEC.....	1
2	PAOZZ	5330-00-678-7101	19207	7084278	GASKET.....	1
3	PAOZZ	5340-01-439-3764	00624	NA200054-1075	BOLT,EXIT.....	1
4	PAOZZ	5306-00-678-6889	19207	8761272	BOLT,MACHINE.....	2
5	PAOZZ	5340-01-147-3136	19207	12275796	BRACKET,ENGINE ACCE.....	1
6	PAOZZ	5340-00-402-5204	19207	10865001	BRACKET,ANGLE.....	1
7	PAOZZ	5310-00-776-7318	19207	7767318	WASHER,FLAT.....	8
8	PAOZZ	5305-00-269-3241	80204	B1821BH038F175N	SCREW,CAP,HEXAGON H.....	4
9	PAOZZ	5305-00-269-3239	80204	B1821BH038F138N	SCREW,CAP,HEXAGON H.....	2
10	PAOZZ		80204	S210NA38FAK23354 BNCG1	SCREW,CAP,HEXAGON H.....	2
11	PAOZZ	5310-00-761-6882	96906	MS51967-2	NUT,PLAIN,HEXAGON.....	2
12	PAOZZ	5310-00-274-8715	96906	MS35338-63	WASHER,LOCK.....	2
13	PAOZZ	2920-01-434-6195	02978	E9AR107-005	BAR,CLAMP,GENERATOR.....	2
14	PAOZZ	5310-00-982-6809	96906	MS21044N10	NUT,SELF-LOCKING,HE.....	3

END OF FIGURE

Low Voltage Protection Module

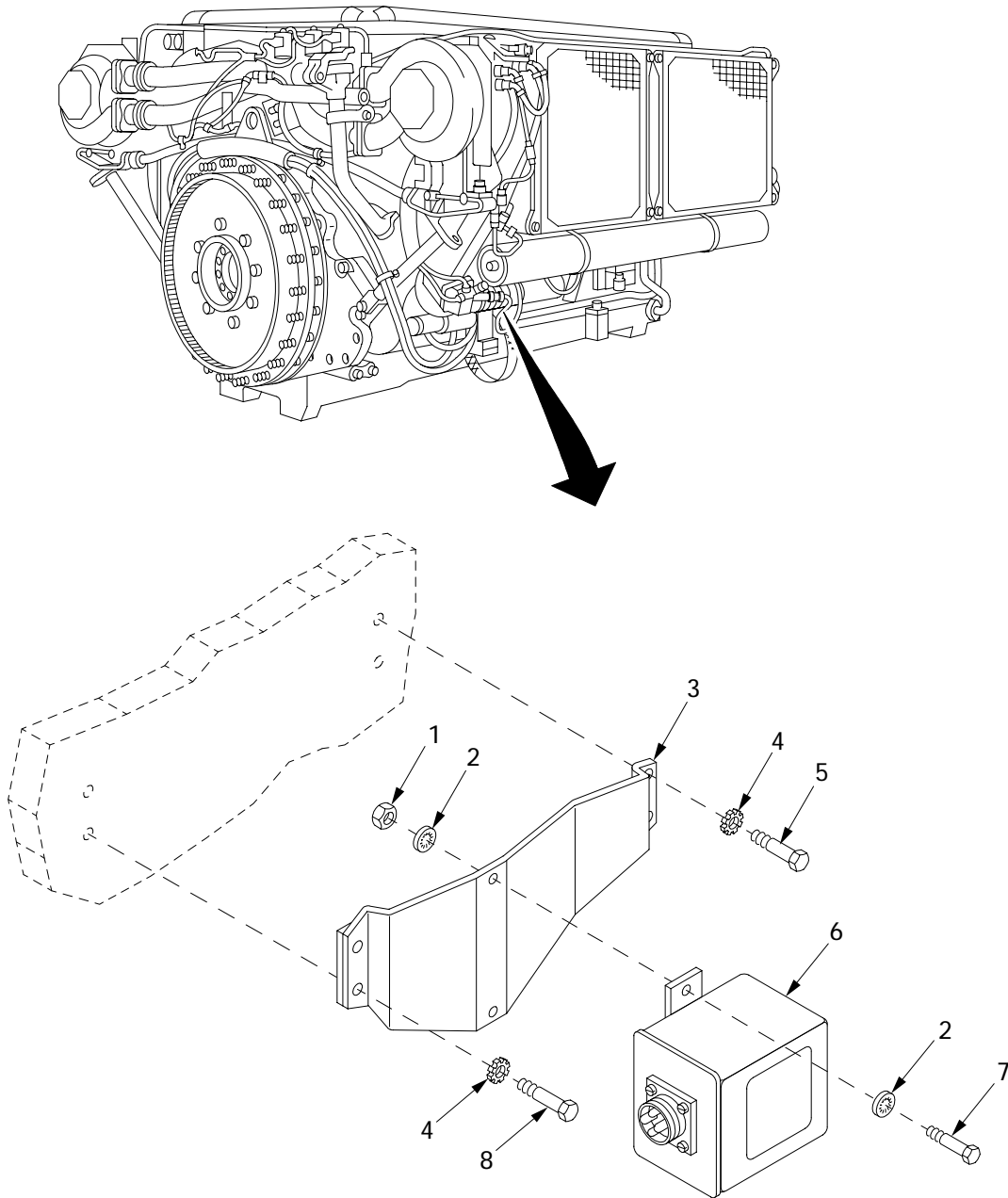

06i111

Figure 47. Low Voltage Protection Module

(1) ITEM NO	(2) SMR	(3) NSN	(4) CAGE	(5) PART NUMBER	(6) DESCRIPTION AND USABLE ON CODE (UOC)	(7) QTY
					GROUP 0603 STARTING MOTOR	
					FIGURE 47 LOW VOLTAGE PROTECTION MODULE	
1	PAOZZ	5310-00-061-7325	96906	MS21045-4	NUT, SELF-LOCKING, HE.....	2
2	PAOZZ	5310-00-550-1130	96906	MS35333-40	WASHER, LOCK.....	4
3	PAFZZ	5340-00-397-3317	19207	11684055	BRACKET, ENGINE ACCE.....	1
4	PAOZZ	5310-00-514-6674	96906	MS35335-34	WASHER, LOCK.....	4
5	PAOZZ	5306-00-225-9089	96906	MS90726-34	BOLT, MACHINE.....	2
6	PAOZZ	2920-00-487-9461	81640	5X7EG1	RELAY-SOLENOID, ENGI.....	1
7	PAOZZ	5306-00-068-0513	18876	PMS90727001-06	BOLT, MACHINE.....	2
8	PAOZZ	5306-00-050-1238	80204	B1821BH031F075N	BOLT, MACHINE.....	2

END OF FIGURE

**Fuel Shut-off Wiring Harness and Fuel/Water
Separator Automatic Drain System Wiring Harness**

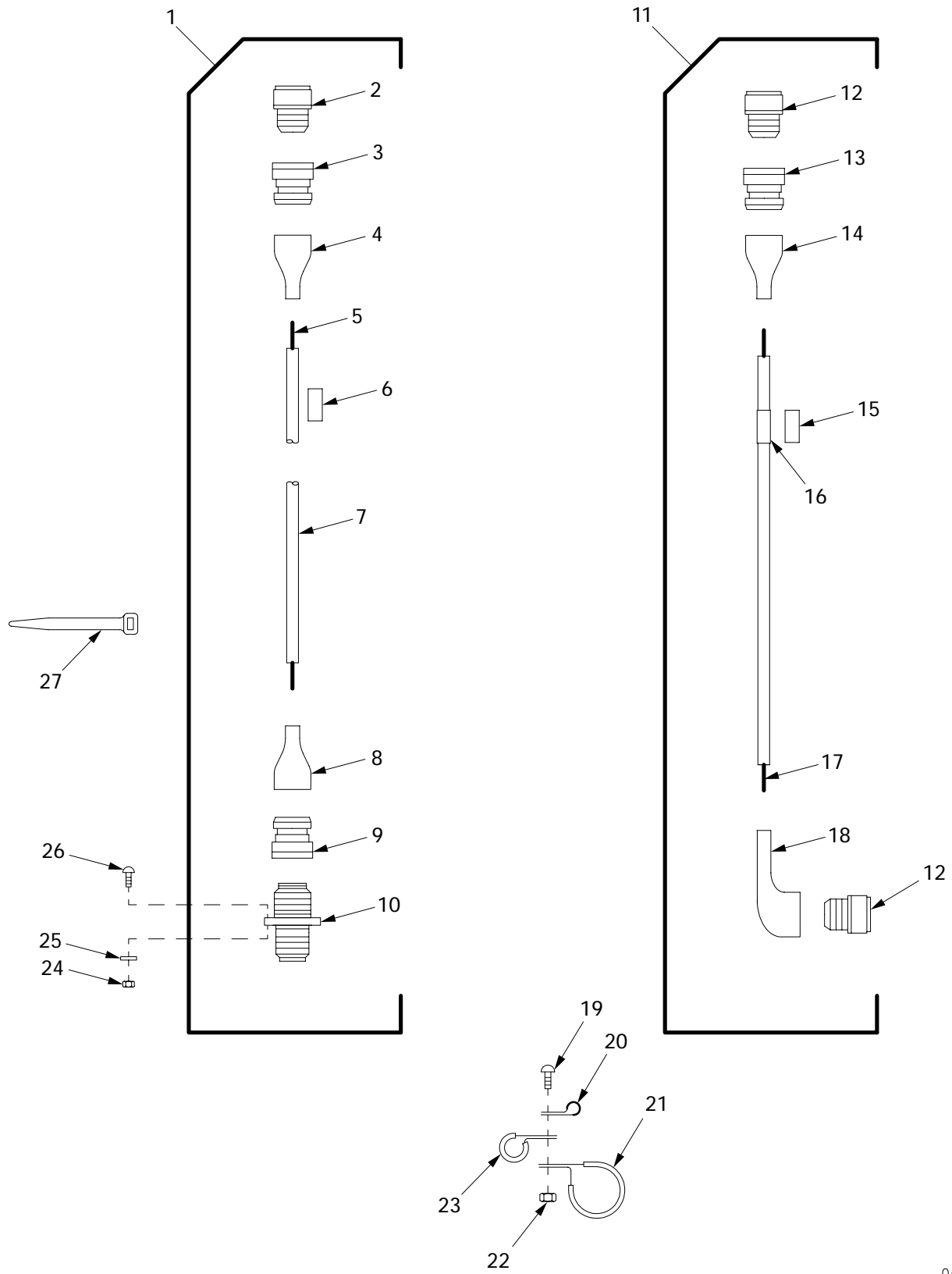

Figure 48. Fuel Shut-off Wiring Harness and Fuel/Water Separator Automatic Drain System Wiring Harness

061155

(1) ITEM NO	(2) SMR	(3) NSN	(4) CAGE	(5) PART NUMBER	(6) DESCRIPTION AND USABLE ON CODE (UOC)	(7) QTY
					GROUP 0606 ENGINE SAFETY CONTROLS	
					FIGURE 48 FUEL SHUT-OFF WIRING	
					HARNESS AND FUEL/WATER	
					SEPARATOR AUTOMATIC	
					DRAIN SYSTEM WIRING	
					HARNESS	
1	PBOOO	6150-01-422-4190	02978	E8DR128-003	WIRING HARNESS.....	1
2	PAOZZ	5935-00-509-6194	96906	MS3456W10SL-4S	.CONNECTOR, PLUG, ELEC.....	1
3	PAOZZ	5935-01-239-8951	81349	M85049/60-1W10	.ADAPTER, CABLE CLAMP.....	1
4	PAOZZ	5340-01-435-2839	19207	12273147-130	.BOOT, DUST AND MOIST.....	1
5	PAOZZ	6145-01-322-5000	81349	M22759/41-16-9	.WIRE, ELECTRICAL.....	V
6	PAOZZ	5970-00-935-0130	81349	M23053/8-007-C	.INSULATION SLEEVING.....	V
7	PAOZZ	5970-01-336-3597	06090	VPB-1/4	.INSULATION SLEEVING.....	V
8	PCOZZ	5975-01-083-5738	06090	202F221-50	.CABLE NIPPLE, ELECTR.....	1
9	PAOZZ	5935-01-189-3226	81349	M85049/60-1A12	.ADAPTER, CABLE CLAMP.....	1
10	PAOZZ	5935-01-227-5707	96906	MS3450W12S-3P	.CONNECTOR, RECEPTACL.....	1
11	PBOOO	6150-01-426-6557	02978	E2CA128-006	CABLE ASSEMBLY, POWE.....	1
12	PAOZZ	5935-00-509-6194	96906	MS3456W10SL-4S	.CONNECTOR, PLUG, ELEC.....	2
13	PAOZZ	5935-01-239-8951	81349	M85049/60-1W10	.ADAPTER, CABLE CLAMP.....	1
14	PAOZZ	5340-01-170-1935	19207	12273147-129	.BOOT, DUST AND MOIST.....	1
15	PAOZZ	5970-00-994-1160	81349	M23053/8-008-C	.INSULATION SLEEVING.....	V
16	PAOZZ		81349	M23053/5	.INSULATION SLEEVING.....	V
17	PAOZZ	6145-01-028-0985	81349	M81044/12-16-0	.WIRE, ELECTRICAL.....	V
18	PAOZZ		19207	12273176-129	.INSULATION SLEEVING.....	1
19	PAOZZ	5305-00-993-1851	96906	MS35207-267	SCREW, MACHINE.....	1
20	PAOZZ	5340-00-990-7610	96906	MS21333-66	CLAMP, LOOP.....	1
21	PAOZZ	5340-00-922-6301	96906	MS21333-79	CLAMP, LOOP.....	1
22	PAOZZ	5310-00-877-5797	96906	MS21044N3	NUT, SELF-LOCKING, HE.....	1
23	PAOZZ	5340-00-057-2904	96906	MS21333-71	CLAMP, LOOP.....	1
24	PAOZZ	5310-00-934-9734	96906	MS35650-342	NUT, PLAIN, HEXAGON.....	4
25	PAOZZ	5310-00-616-3554	96906	MS35335-29	WASHER, LOCK.....	4
26	PAOZZ	5305-00-958-4346	96906	MS35207-215	SCREW, MACHINE.....	4
27	PAOZZ	5975-00-074-2072	96906	MS3367-1-9	STRAP, TIEDOWN, ELECT.....	1

END OF FIGURE

Main Switch Panel Assembly

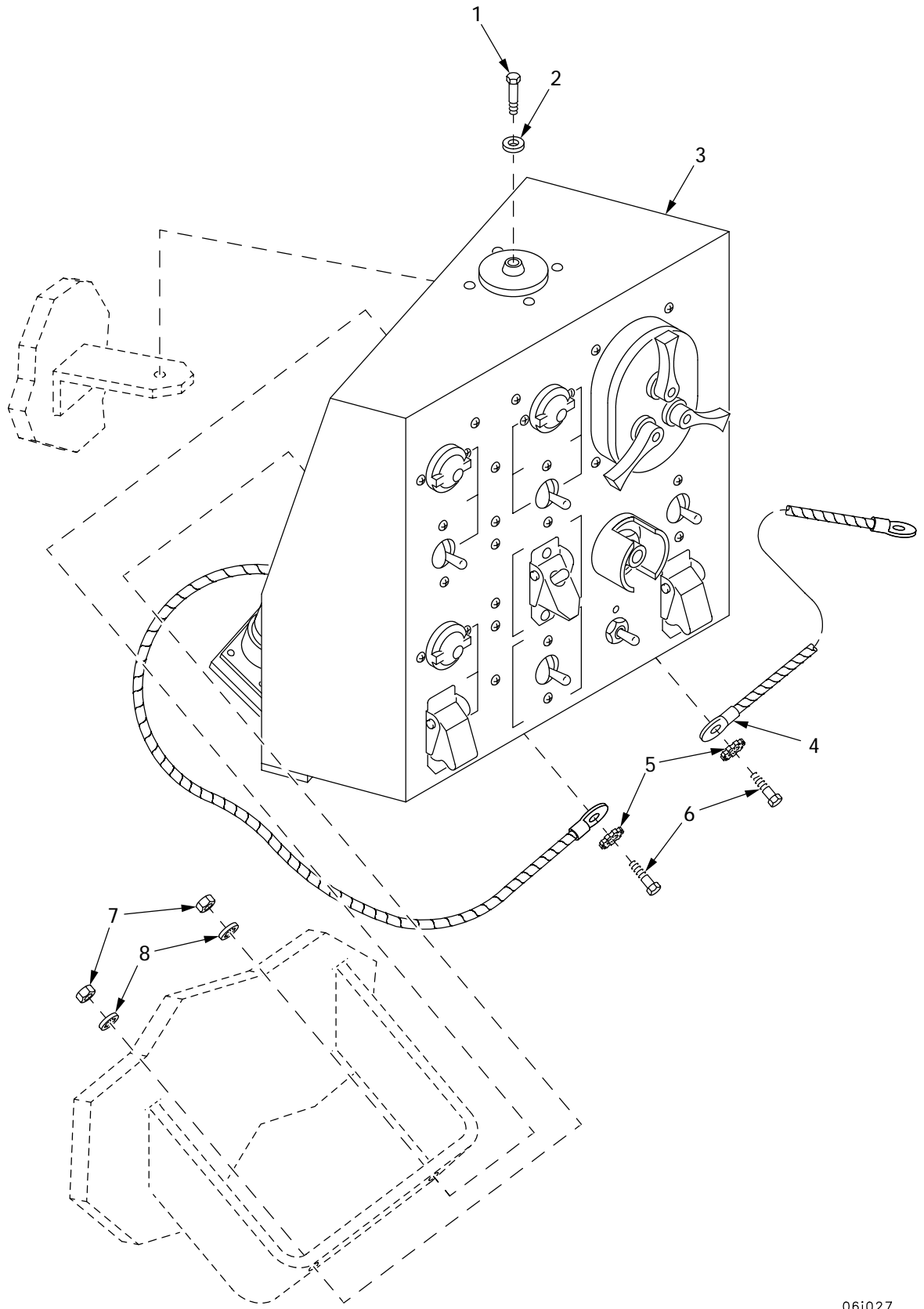
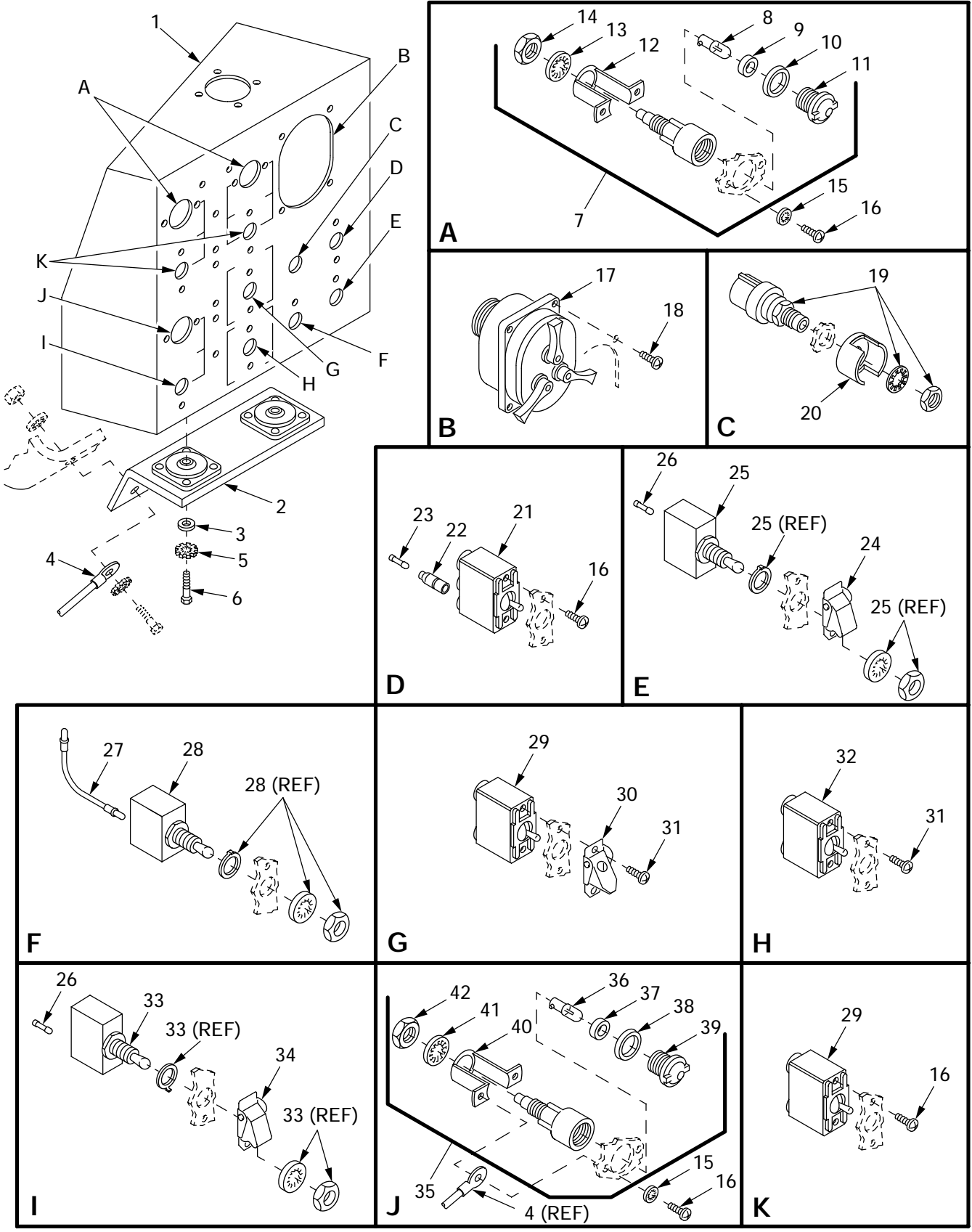

Figure 49. Main Switch Panel Assembly

(1) ITEM NO	(2) SMR	(3) NSN	(4) CAGE	(5) PART NUMBER	(6) DESCRIPTION AND USABLE ON CODE (UOC)	(7) QTY
					GROUP 0607 CONTROL PANELS	
					FIGURE 49 MAIN SWITCH PANEL ASSEMBLY	
1	PAOZZ	5305-00-267-8954	80204	B1821BH025F125N	SCREW,CAP,HEXAGON H.....	1
2	PAOZZ	5310-00-809-4058	96906	MS27183-10	WASHER,FLAT.....	1
3	PAOOO	5930-01-425-9575	06085	12364393	PANEL,ASSEMBLY 4A135 FOR PARTS SEE FIGURE 50 AND FIGURE 51.....	1
4	PAOZZ		96906	MS25083-4BD12	LEAD,ELECTRICAL.....	1
5	PAOZZ	5310-00-889-2527	96906	MS45904-72	WASHER,LOCK.....	2
6	PAOZZ	5305-00-051-4076	96906	MS90727-34	SCREW,CAP,HEXAGON H.....	2
7	PAOZZ	5310-00-880-7746	96906	MS51968-5	NUT,PLAIN,HEXAGON.....	2
8	PAOZZ	5310-00-167-0721	96906	MS35333-41	WASHER,LOCK.....	2

END OF FIGURE

Main Switch Panel Assembly, 12364393



06i025

Figure 50. Main Switch Panel Assembly, 12364393

(1) ITEM NO	(2) SMR	(3) NSN	(4) CAGE	(5) PART NUMBER	(6) DESCRIPTION AND USABLE ON CODE (UOC)	(7) QTY
					GROUP 0607 CONTROL PANELS	
					FIGURE 50 MAIN SWITCH PANEL	
					ASSEMBLY, 12364393	
1	PBOZZ	5930-01-439-9250	06085	12364394	SWITCH ASSEMBLY.....	1
2	PAOZZ	5340-01-424-4559	06085	12365405	PANEL, POWER DISTRIB.....	1
3	PAOZZ	5310-00-809-4058	96906	MS27183-10	WASHER, FLAT.....	2
4	PBOZZ		96906	MS25083-4BD18	LEAD, ELECTRICAL.....	1
5	PAOZZ	5310-00-889-2528	96906	MS45904-68	WASHER, LOCK.....	1
6	PAOZZ	5305-00-267-8954	80204	B1821BH025F125N	SCREW, CAP, HEXAGON H.....	2
7	PAOOO	6220-01-436-0214	19207	8376499-4	LAMP ASSEMBLY.....	2
8	PAOZZ	5980-01-296-2793	19207	12360890-3	.LIGHT EMITTING DIOD.....	1
9	PAOZZ	5330-00-143-7002	19207	11605388	.GASKET.....	1
10	PAOZZ	5330-00-297-6329	19207	7358626	.PACKING, PREFORMED.....	1
11	PAOZZ	6220-01-423-0206	19207	7358672-2	.LENS, LIGHT.....	1
12	PAOZZ	5340-00-119-3900	19207	7358623	.STRAP, RETAINING.....	1
13	PAOZZ	5310-00-197-4508	19207	7358625	.WASHER, LOCK.....	1
14	PAOZZ	5975-00-588-0387	19207	7358624	.BONDNUT, ELECTRICAL.....	1
15	PAOZZ	5310-00-559-0070	96906	MS35333-38	WASHER, LOCK.....	6
16	PAOZZ	5305-00-984-6191	96906	MS35206-243	SCREW, MACHINE.....	12
17	PAOZZ	5930-00-307-8856	96906	MS51113-1	SWITCH ASSEMBLY.....	1
18	PAOZZ	5305-00-989-7435	96906	MS35207-264	SCREW, MACHINE.....	4
19	PAOZZ	5930-00-133-9629	19207	11640178	SWITCH, PULL.....	1
20	PAOZZ	5930-00-937-2492	19207	10911426	GUARD, SWITCH.....	1
21	PAOZZ	5930-00-577-8841	96906	MS39061-7	SWITCH, TOGGLE.....	1
22	PAOZZ	5975-00-660-5962	19207	8724494	CABLE NIPPLE, ELECTR.....	1
23	PAOZZ	5935-00-214-0904	19207	7982907	DUMMY CONNECTOR, PLU.....	1
24	PAOZZ	5930-00-617-9718	96906	MS25224-3	GUARD, SWITCH.....	1
25	PAOZZ	5930-01-009-0954	96906	MS27722-22	SWITCH, TOGGLE.....	1
26	PAOZZ	5935-00-235-8970	96906	MS27488-16	PLUG, END SEAL, ELECT.....	3
27	PAOZZ	6150-01-423-6315	06085	12448206	LEAD ASSEMBLY.....	1
28	PAOZZ	5930-01-251-4297	96906	MS27723-27	SWITCH, TOGGLE.....	1
29	PAOZZ	5930-00-296-6318	96906	MS39061-1	SWITCH, TOGGLE.....	3
30	PAOZZ	5930-00-776-6916	19207	10883897	GUARD, SWITCH.....	1
31	PAOZZ	5305-00-984-6192	96906	MS35206-244	SCREW, MACHINE.....	4
32	PAOZZ	5930-00-296-6319	96906	MS39061-2	SWITCH, TOGGLE.....	1
33	PAOZZ	5930-00-114-5488	96906	MS27723-22	SWITCH, TOGGLE.....	1
34	PAOZZ	5930-00-615-6731	96906	MS25224-1	GUARD, SWITCH.....	1
35	PAOOO	6210-01-084-6022	19207	11672381	LIGHT, INDICATOR.....	1
36	PAOZZ	5980-01-381-7900	19207	12360890-2	.LIGHT EMITTING DIOD.....	1
37	PAOZZ	5330-00-143-7002	19207	11605388	.GASKET.....	1
38	PAOZZ	5330-00-297-6329	19207	7358626	.PACKING, PREFORMED.....	1
39	PAOZZ	6210-00-877-7524	19207	10915316	.LENS, LIGHT.....	1
40	PAOZZ	5340-00-119-3900	19207	7358623	.STRAP, RETAINING.....	1
41	PAOZZ	5310-00-197-4508	19207	7358625	.WASHER, LOCK.....	1
42	PAOZZ	5975-00-588-0387	19207	7358624	.BONDNUT, ELECTRICAL.....	1

END OF FIGURE

Main Switch Panel Assembly, 12364393 (Continued)

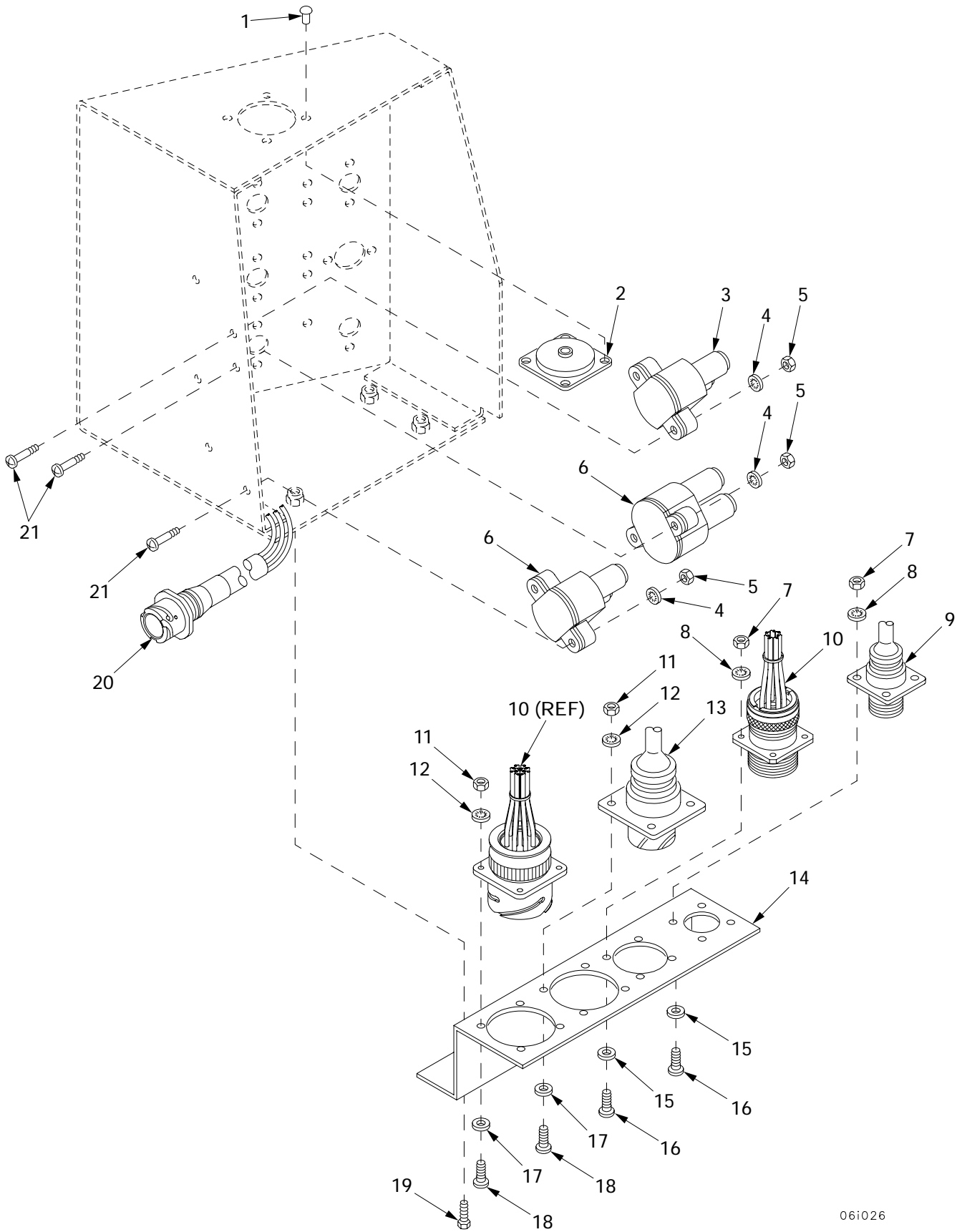

06i026

Figure 51. Main Switch Panel Assembly, 12364393 (Continued)

(1) ITEM NO	(2) SMR	(3) NSN	(4) CAGE	(5) PART NUMBER	(6) DESCRIPTION AND USABLE ON CODE (UOC)	(7) QTY
					GROUP 0607 CONTROL PANELS	
					FIGURE 51 MAIN SWITCH PANEL ASSEMBLY, 12364393	
					(CONTINUED)	
1	PAOZZ	5320-01-421-2019	96906	MS20604S5W4	RIVET,BLIND.....	4
2	PAOZZ	5342-00-703-9738	19207	7039738	MOUNT,RESILIENT.....	1
3	PAOZZ	5925-00-026-4767	81349	M13516/1-1	CIRCUIT BREAKER OPTIONAL WITH P/N 9115-5-15.....	5
4	PAOZZ	5310-00-559-0070	96906	MS35333-38	WASHER,LOCK.....	14
5	PAOZZ	5310-00-934-9754	96906	MS35650-382	NUT,PLAIN,HEXAGON.....	14
6	PAOZZ	5925-00-803-4424	96214	9115-5-20	CIRCUIT BREAKER OPTIONAL WITH P/N M13516/1-2.....	2
7	PAOZZ	5310-00-934-9734	96906	MS35650-342	NUT,PLAIN,HEXAGON.....	8
8	PAOZZ	5310-00-193-7577	96906	MS35333-36	WASHER,LOCK.....	8
9	PAOOO	6150-01-422-7748	06085	12366211	WIRING HARNESS 4W118 FOR PARTS SEE FIGURE 54.....	1
10	PAOOO	6150-01-421-7069	06085	12366224	HARNESS ASSEMBLY 4W151 FOR PARTS SEE FIGURE 55.....	1
11	PAOZZ	5310-00-934-9755	96906	MS35650-362	NUT,PLAIN,HEXAGON.....	8
12	PAOZZ	5310-00-579-0079	96906	MS35333-37	WASHER,LOCK.....	8
13	PAOOO	6150-01-421-7059	06085	12366207	LEAD ASSEMBLY 4W109 FOR PARTS SEE FIGURE 52.....	1
14	PBOZZ	5935-01-422-8184	06085	12364474	BRACKET,ELECTRICAL.....	1
15	PAOZZ	5310-00-950-1310	96906	MS27183-4	WASHER,FLAT.....	8
16	PAOZZ	5305-00-958-4346	96906	MS35207-215	SCREW,MACHINE.....	8
17	PAOZZ	5310-00-983-8483	96906	MS27183-5	WASHER,FLAT.....	8
18	PAOZZ	5305-00-958-4354	96906	MS35207-230	SCREW,MACHINE.....	8
19	PAOZZ	5305-00-267-8953	80204	B1821BH025F063N	SCREW,CAP,HEXAGON H.....	2
20	PAOOO	6150-01-421-7063	06085	12366210	LEAD ASSEMBLY 4W117 FOR PARTS SEE FIGURE 53.....	1
21	PAOZZ	5305-00-958-0340	96906	MS35207-247	SCREW,MACHINE.....	14

END OF FIGURE

Lead Assembly 4W109

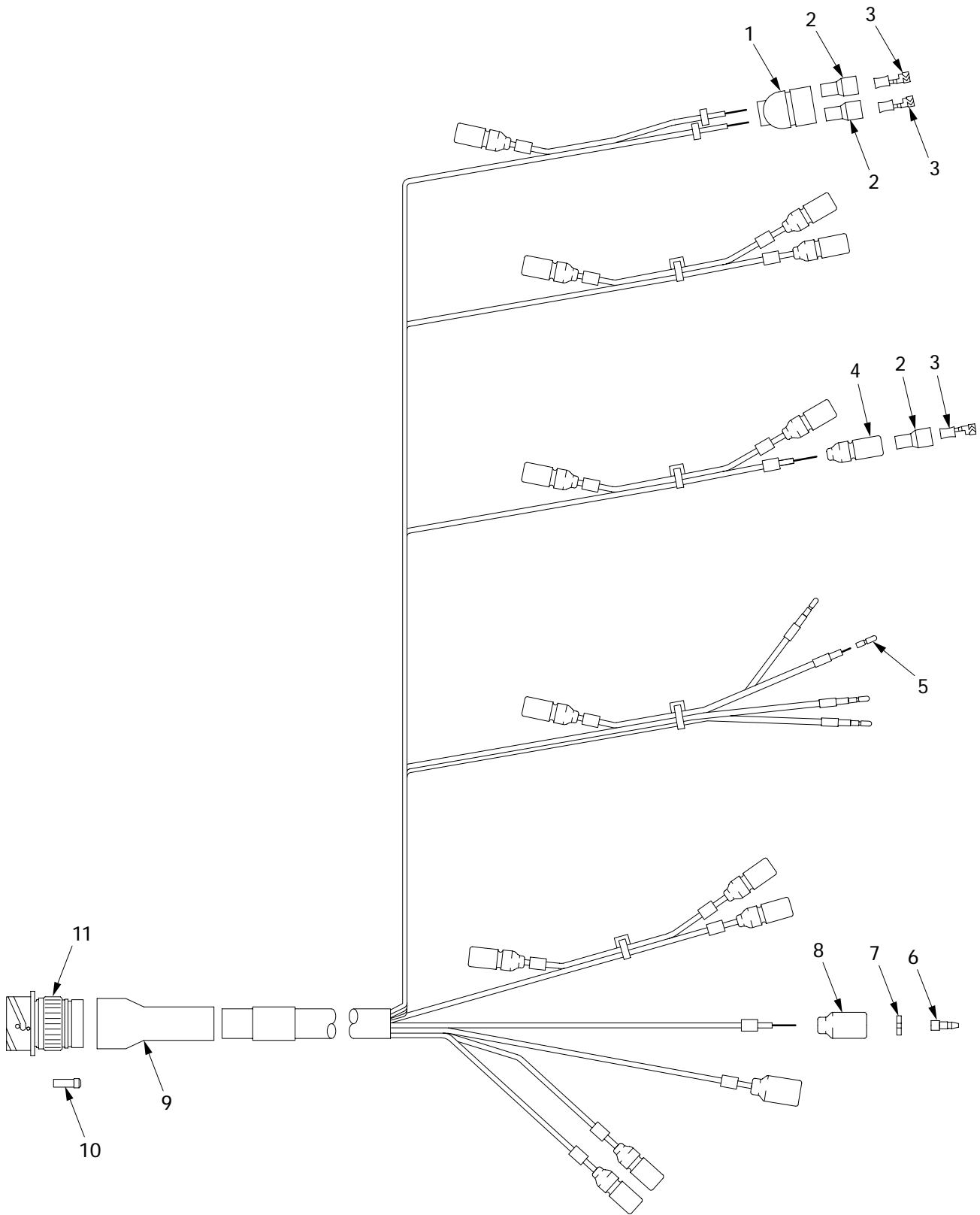

061034

Figure 52. Lead Assembly 4W109

(1) ITEM NO	(2) SMR	(3) NSN	(4) CAGE	(5) PART NUMBER	(6) DESCRIPTION AND USABLE ON CODE (UOC)	(7) QTY
					GROUP 0607 CONTROL PANELS FIGURE 52 LEAD ASSEMBLY 4W109	
1	PAOZZ	5935-00-767-7936	96906	MS27145-1	CONNECTOR, PLUG, ELEC.....	1
2	PAOZZ	5970-00-833-8562	19207	8338562	INSULATOR, BUSHING.....	15
3	PAOZZ	5940-00-399-6676	19207	8338564	TERMINAL SET, QUICK.....	15
4	PAOZZ	5975-00-660-5962	19207	8724494	CABLE NIPPLE, ELECTR.....	13
5	PAOZZ	5999-00-146-8592	81349	M39029/4-110	CONTACT, ELECTRICAL.....	4
6	PAOZZ	5999-00-057-2929	19204	572929	CONTACT, ELECTRICAL.....	2
7	PAOZZ	5310-00-656-0067	19207	8724497	WASHER, SLOTTED.....	2
8	PAOZZ	5935-00-691-5591	19207	8724495	SHELL, ELECTRICAL CO.....	2
9	PAOZZ	5975-01-328-6228	06090	202F253-51-10/16 4	CABLE NIPPLE, ELECTR.....	1
10	PAOZZ	5935-01-097-0399	96906	MS27488-12	PLUG, END SEAL, ELECT.....	1
11	PAOZZ	5935-01-449-8825	55561	CIR030G2FP-28-51 P-F80	CONNECTOR, PLUG, ELEC.....	1

END OF FIGURE

Lead Assembly 4W117

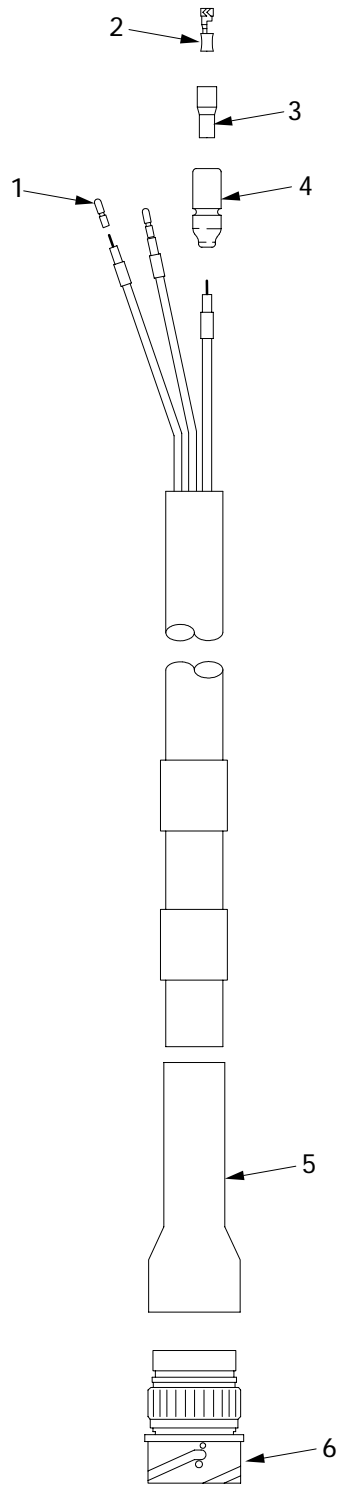

06i039

Figure 53. Lead Assembly 4W117

(1) ITEM NO	(2) SMR	(3) NSN	(4) CAGE	(5) PART NUMBER	(6) DESCRIPTION AND USABLE ON CODE (UOC)	(7) QTY
					GROUP 0607 CONTROL PANELS FIGURE 53 LEAD ASSEMBLY 4W117	
1	PAOZZ	5999-01-032-1188	81349	M39029/1-102	CONTACT,ELECTRICAL.....	1
2	PAOZZ	5940-00-399-6676	19207	8338564	TERMINAL SET,QUICK.....	1
3	PAOZZ	5970-00-833-8562	19207	8338562	INSULATOR,BUSHING.....	1
4	PAOZZ	5975-00-660-5962	19207	8724494	CABLE NIPPLE,ELECTR.....	1
5	PAOZZ	5340-01-436-2370	06090	202F232-51/164	BOOT,DUST AND MOIST.....	1
6	PAOZZ	5935-01-435-4855	55561	CIR01G-16-10P-F8	CONNECTOR,RECEPTACL.....	1
				0		

END OF FIGURE

Wiring Harness 4W118

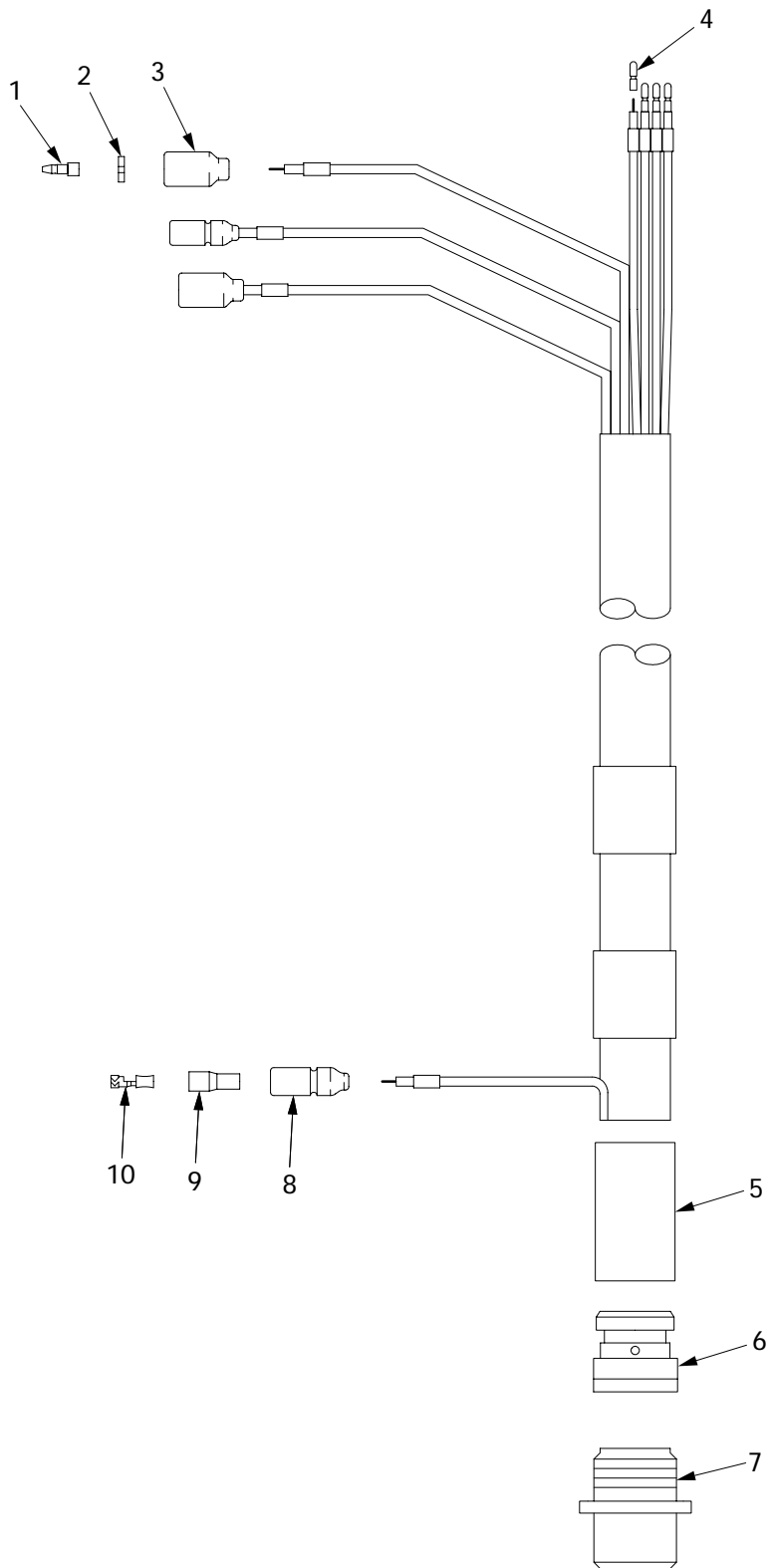

06i030

Figure 54. Wiring Harness 4W118

(1) ITEM NO	(2) SMR	(3) NSN	(4) CAGE	(5) PART NUMBER	(6) DESCRIPTION AND USABLE ON CODE (UOC)	(7) QTY
					GROUP 0607 CONTROL PANELS	
					FIGURE 54 WIRING HARNESS 4W118	
1	PAOZZ	5999-00-926-3144	96906	MS27148-3	CONTACT,ELECTRICAL.....	2
2	PAOZZ	5310-00-656-0067	19207	8724497	WASHER,SLOTTED.....	2
3	PAOZZ	5935-00-691-5591	19207	8724495	SHELL,ELECTRICAL CO.....	2
4	PAOZZ	5999-01-032-1188	81349	M39029/1-102	CONTACT,ELECTRICAL.....	4
5	PAOZZ	5970-01-399-4136	06090	202F211-51/164	BOOT,DUST AND MOIST.....	1
6	PAOZZ	5935-01-219-5462	81349	M85049/60-1W14	ADAPTER,CABLE CLAMP.....	1
7	PAOZZ	5935-01-218-7938	96906	MS3450W14S-2S	CONNECTOR,RECEPTACL.....	1
8	PAOZZ	5975-00-660-5962	19207	8724494	CABLE NIPPLE,ELECTR.....	2
9	PAOZZ	5970-00-833-8562	19207	8338562	INSULATOR,BUSHING.....	2
10	PAOZZ	5940-00-399-6676	19207	8338564	TERMINAL SET,QUICK.....	2

END OF FIGURE

Wiring Harness 4W151

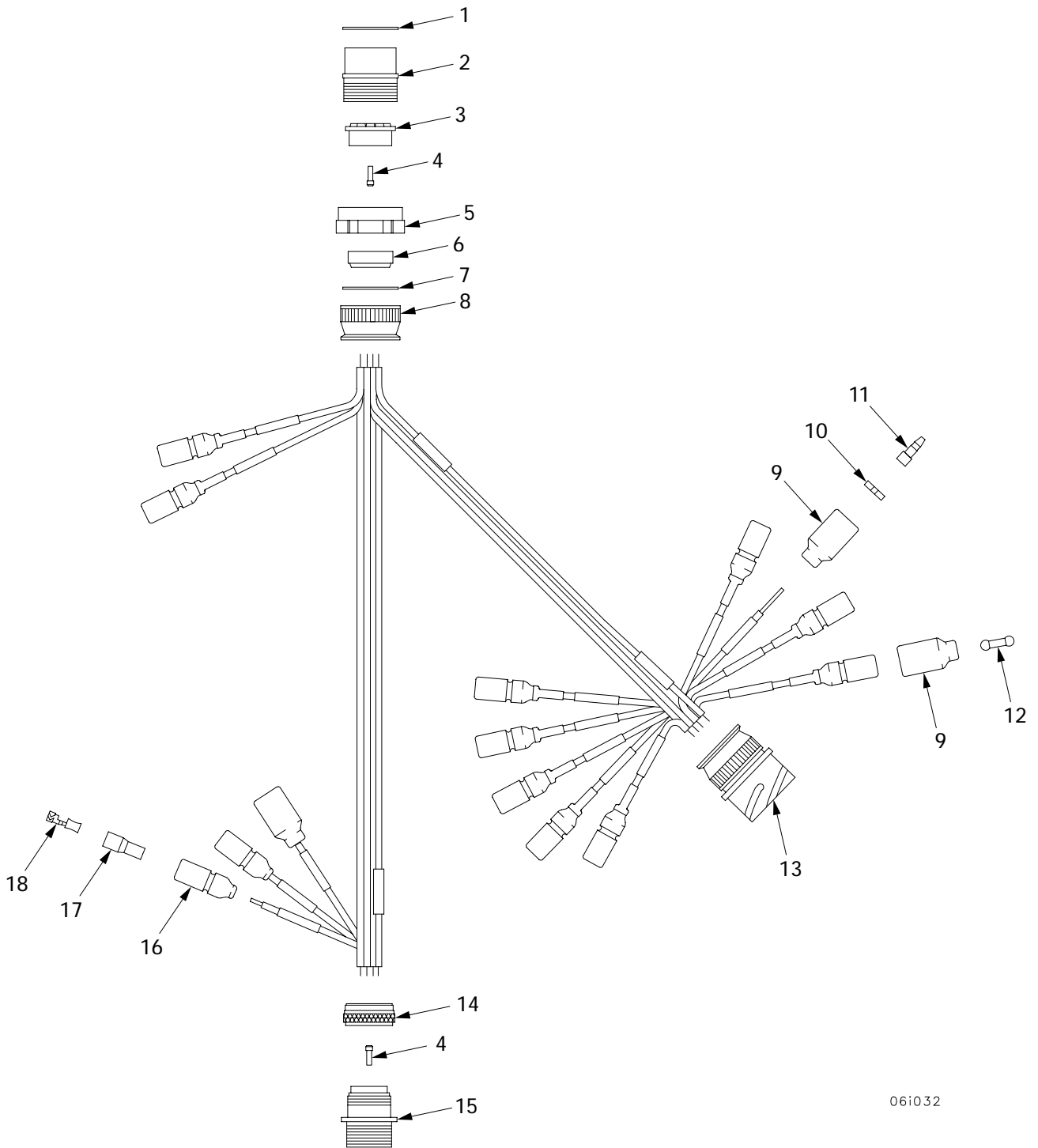

06i032

Figure 55. Wiring Harness 4W151

(1) ITEM NO	(2) SMR	(3) NSN	(4) CAGE	(5) PART NUMBER	(6) DESCRIPTION AND USABLE ON CODE (UOC)	(7) QTY
					GROUP 0607 CONTROL PANELS	
					FIGURE 55 WIRING HARNESS 4W151	
1	PAOZZ		77820	10-35957-241	O-RING, PLUG SHELL.....	1
2	PAOZZ	5935-00-686-2599	19207	8724258	CONNECTOR, PLUG, ELEC.....	1
3	KFOZZ		55561	27188/1/M228-51	GROMMET PART OF KIT P/N 12367085....	1
4	PAOZZ	5935-01-097-0399	96906	MS27488-12	PLUG, END SEAL, ELECT.....	2
5	PAOZZ	5975-00-771-6634	19207	7716634	NUT, COUPLING, ELECTR.....	1
6	KFOZZ		55561	47267-28	COMPRESSION RING PART OF KIT P/N 12367085.....	1
7	KFOZZ		55561	27411	O-RING PART OF KIT P/N 12367085.....	1
8	KFOZZ		55561	46391-28T3	BACKSHELL PART OF KIT P/N 12367085..	1
9	PAOZZ	5935-00-691-5591	19207	8724495	SHELL, ELECTRICAL CO.....	3
10	PAOZZ	5310-00-656-0067	19207	8724497	WASHER, SLOTTED.....	2
11	PAOZZ	5999-00-925-6495	96906	MS27148-1	CONTACT, ELECTRICAL.....	2
12	PAOZZ	5935-00-214-0904	19207	7982907	DUMMY CONNECTOR, PLU.....	3
13	PAOZZ		06085	12367086	CONNECTOR, RECEPTAC.....	1
14	PAOZZ	5935-01-393-2057	81349	M85049/31S22W	ADAPTER, CABLE CLAMP.....	1
15	PAOZZ	5935-01-216-0334	96906	MS3450W22-23P	CONNECTOR, RECEPTAC.....	1
16	PAOZZ	5975-00-660-5962	19207	8724494	CABLE NIPPLE, ELECTR.....	12
17	PAOZZ	5970-00-833-8562	19207	8338562	INSULATOR, BUSHING.....	12
18	PAOZZ	5940-00-399-6676	19207	8338564	TERMINAL SET, QUICK.....	12
KIT	PAOZZ		06085	12367085	KIT, CONNECTOR.....	1
					GROMMET (1) 55-3	
					COMPRESSION RING (1) 55-6	
					O-RING (1) 55-7	
					BACKSHELL (1) 55-8	

END OF FIGURE

Gauge Panel Assembly

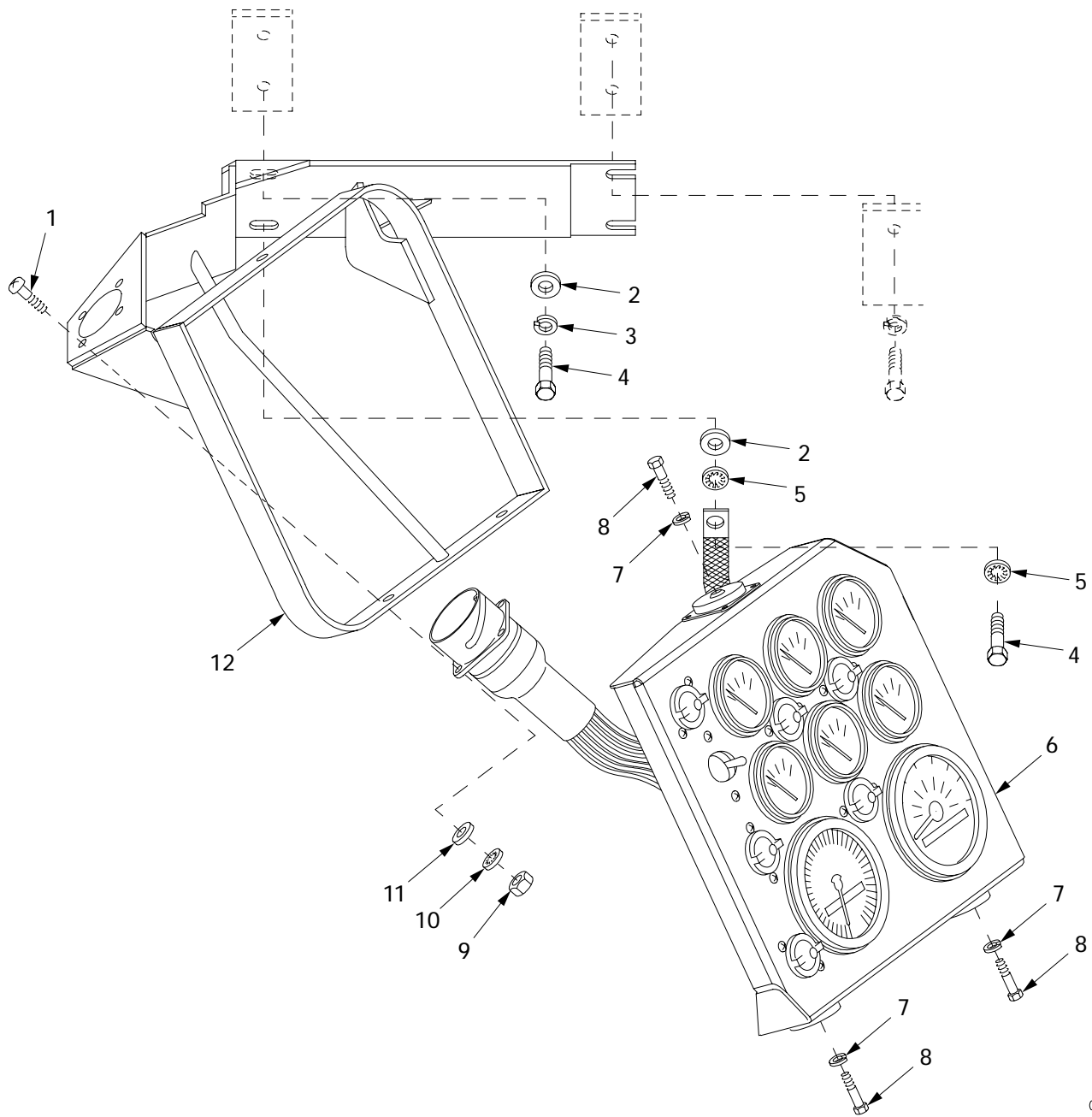

061024

Figure 56. Gauge Panel Assembly

(1) ITEM NO	(2) SMR	(3) NSN	(4) CAGE	(5) PART NUMBER	(6) DESCRIPTION AND USABLE ON CODE (UOC)	(7) QTY
					GROUP 0607 CONTROL PANELS FIGURE 56 GAUGE PANEL ASSEMBLY	
1	PAOZZ	5305-00-889-3001	96906	MS35206-231	SCREW,MACHINE.....	4
2	PAOZZ	5310-00-877-5972	19200	10910174-3	WASHER,FLAT.....	2
3	PAOZZ	5310-00-637-9541	80204	W211NAA0037NN038 NNCG1	WASHER,LOCK.....	1
4	PAOZZ		80204	S210NA38FAK16354 BNCG1	SCREW.....	2
5	PAOZZ	5310-00-595-7237	96906	MS35333-42	WASHER,LOCK.....	2
6	PAOOO	6695-01-445-5872	06085	12365167	PANEL,INDICATOR 4A167 FOR PARTS SEE FIGURE 58.....	1
7	PAOZZ		80204	W211NAA0025NN038 NNCG1	WASHER,LOCK.....	3
8	PAOZZ	5305-00-068-0516	80204	B1821BH025F113N	SCREW,CAP,HEXAGON H.....	3
9	PAOZZ	5310-00-934-9747	96906	MS35649-262	NUT,PLAIN,HEXAGON.....	4
10	PAOZZ	5310-00-579-0079	96906	MS35333-37	WASHER,LOCK.....	4
11	PAOZZ	5310-00-727-8353	96906	MS27183-43	WASHER,FLAT.....	4
12	PAOZZ	5340-01-449-2436	06085	12365158	BRACKET,MOUNTING.....	1

END OF FIGURE

Gauge Panel Assembly (Continued)

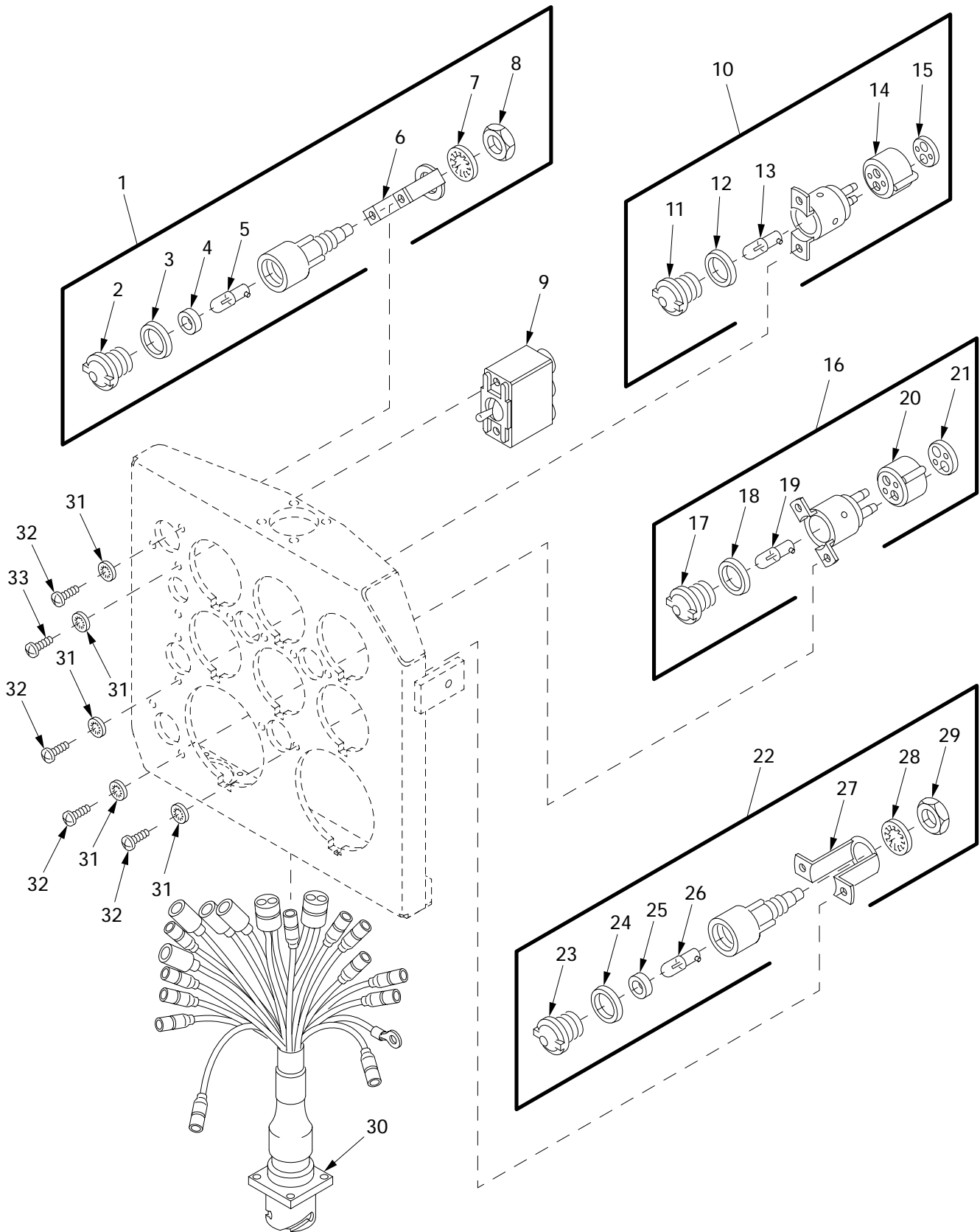

06i020

Figure 57. Gauge Panel Assembly (Continued)

(1) ITEM NO	(2) SMR	(3) NSN	(4) CAGE	(5) PART NUMBER	(6) DESCRIPTION AND USABLE ON CODE (UOC)	(7) QTY
					GROUP 0607 CONTROL PANELS	
					FIGURE 57 GAUGE PANEL ASSEMBLY	
					(CONTINUED)	
1	PAOOO	6220-01-436-0214	19207	8376499-4	LAMP ASSEMBLY.....	1
2	PAOZZ	6220-01-423-0206	19207	7358672-2	.LENS, LIGHT.....	1
3	PAOZZ	5330-00-297-6329	19207	7358626	.PACKING, PREFORMED.....	1
4	PAOZZ	5330-00-143-7002	19207	11605388	.GASKET.....	1
5	PAOZZ	5980-01-296-2793	19207	12360890-3	.LIGHT EMITTING DIOD.....	1
6	PBOZZ	5340-00-119-3900	19207	7358623	.STRAP, RETAINING.....	1
7	PAOZZ	5310-00-197-4508	19207	7358625	.WASHER, LOCK.....	1
8	PAOZZ	5975-00-588-0387	19207	7358624	.BONDNUT, ELECTRICAL.....	1
9	PAOZZ	5930-00-577-8841	96906	MS39061-7	SWITCH, TOGGLE.....	1
10	PAOOO	6210-00-745-7649	49367	P400136-1	LIGHT, INDICATOR.....	1
11	PAOZZ	6220-01-423-0209	19207	7358672-4	.LENS, LIGHT.....	1
12	PAOZZ	5330-00-297-6329	19207	7358626	.PACKING, PREFORMED.....	1
13	PAOZZ	5980-01-285-6688	19207	12360890-1	.LIGHT EMITTING DIOD.....	1
14	XAOZZ	1290-00-191-3302	19207	7064587	.SHELL RECEPTACLE.....	1
15	XAOZZ	5935-00-177-3290	19207	7019004	.PLATE, RETAINING, ELE.....	1
16	PAOOO	6220-01-306-0230	19207	8729063-1	LIGHT, WARNING.....	1
17	PAOZZ	6220-01-423-0209	19207	7358672-4	.LENS, LIGHT.....	1
18	PAOZZ	5330-00-297-6329	19207	7358626	.PACKING, PREFORMED.....	1
19	PAOZZ	5980-01-381-7900	19207	12360890-2	.LIGHT EMITTING DIOD.....	1
20	XAOZZ	1290-00-191-3302	19207	7064587	.SHELL RECEPTACLE.....	1
21	XAOZZ	5935-00-177-3290	19207	7019004	.PLATE, RETAINING, ELE.....	1
22	PAOOO	6210-00-699-9458	83058	160403	LIGHT, INDICATOR.....	3
23	PAOZZ	6220-01-283-0384	51831	DC-10201-2	.LENS, LIGHT.....	1
24	PAOZZ	5330-00-297-6329	19207	7358626	.PACKING, PREFORMED.....	1
25	PAOZZ	5330-00-143-7002	19207	11605388	.GASKET.....	1
26	PAOZZ	6240-00-155-8714	96906	MS25231-313	.LAMP, INCANDESCENT.....	1
27	PBOZZ	5340-00-119-3900	19207	7358623	.STRAP, RETAINING.....	1
28	PAOZZ	5310-00-197-4508	19207	7358625	.WASHER, LOCK.....	1
29	PAOZZ	5975-00-588-0387	19207	7358624	.BONDNUT, ELECTRICAL.....	1
30	PAOOO	6150-01-422-7749	06085	12366225	WIRING HARNESS 4W152 FOR PARTS SEE FIGURE 59.....	1
31	PAOZZ	5310-00-559-0070	96906	MS35333-38	WASHER, LOCK.....	14
32	PAOZZ	5305-00-984-6191	96906	MS35206-243	SCREW, MACHINE.....	12
33	PAOZZ	5305-00-984-6192	96906	MS35206-244	SCREW, MACHINE.....	2

END OF FIGURE

Gauge Panel Assembly, 12364657

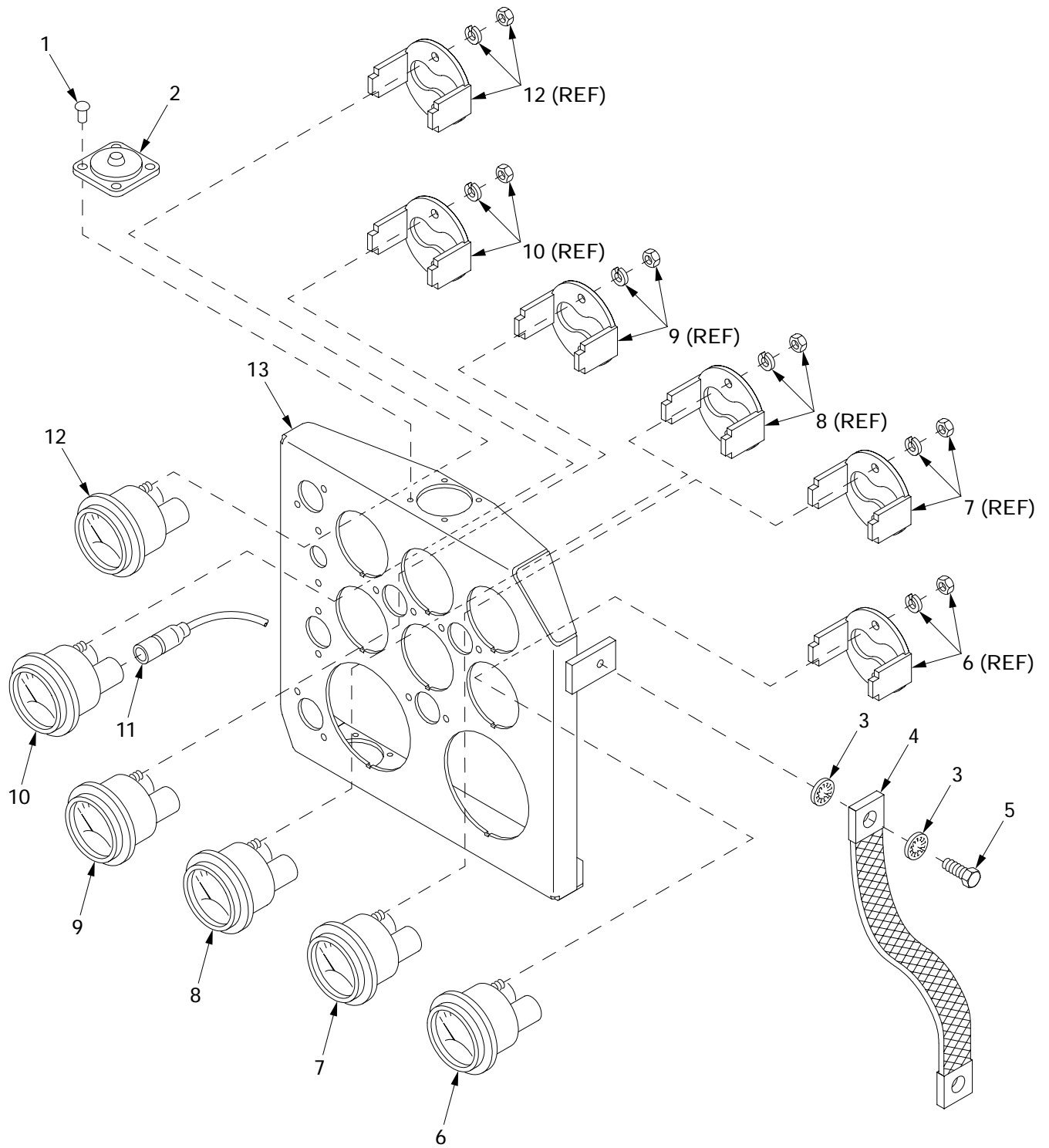

06i019

Figure 58. Gauge Panel Assembly, 12364657

(1) ITEM NO	(2) SMR	(3) NSN	(4) CAGE	(5) PART NUMBER	(6) DESCRIPTION AND USABLE ON CODE (UOC)	(7) QTY
					GROUP 0607 CONTROL PANELS	
					FIGURE 58 GAUGE PANEL ASSEMBLY, 12364657	
1	PAOZZ	5320-01-421-2019	96906	MS20604S5W4	RIVET, BLIND.....	12
2	PAOZZ	5342-01-030-8085	19207	7720433	MOUNT, RESILIENT.....	3
3	PAOZZ	5310-00-550-1130	96906	MS35333-40	WASHER, LOCK.....	2
4	PAOZZ	6150-01-015-7259	19207	7720475	BUS, CONDUCTOR.....	1
5	PAOZZ	5305-00-267-8952	80204	B1821BH025F050N	SCREW, CAP, HEXAGON H.....	1
6	PAOZZ	6620-00-938-8212	96906	MS24541-2	INDICATOR, PRESSURE.....	1
7	PAOZZ	6620-00-115-9042	96906	MS24540-2	INDICATOR, PRESSURE.....	1
8	PAOZZ	6685-00-936-2138	96906	MS24542-2	INDICATOR, TEMPERATU.....	1
9	PAOZZ	6685-00-936-2139	96906	MS24543-2	METER, SPECIAL SCALE.....	1
10	PAOZZ	6680-00-933-3600	96906	MS24544-2	INDICATOR, LIQUID QU.....	1
11	PAOZZ		19207	10866881	LEAD, ELECTRICAL.....	1
12	PAOZZ	6625-01-086-9580	96906	MS24532-2	METER, SPECIAL SCALE.....	1
13	XAOZZ		06085	12365168	MARKING, GAGE PANEL.....	1

END OF FIGURE

Wiring Harness 4W152

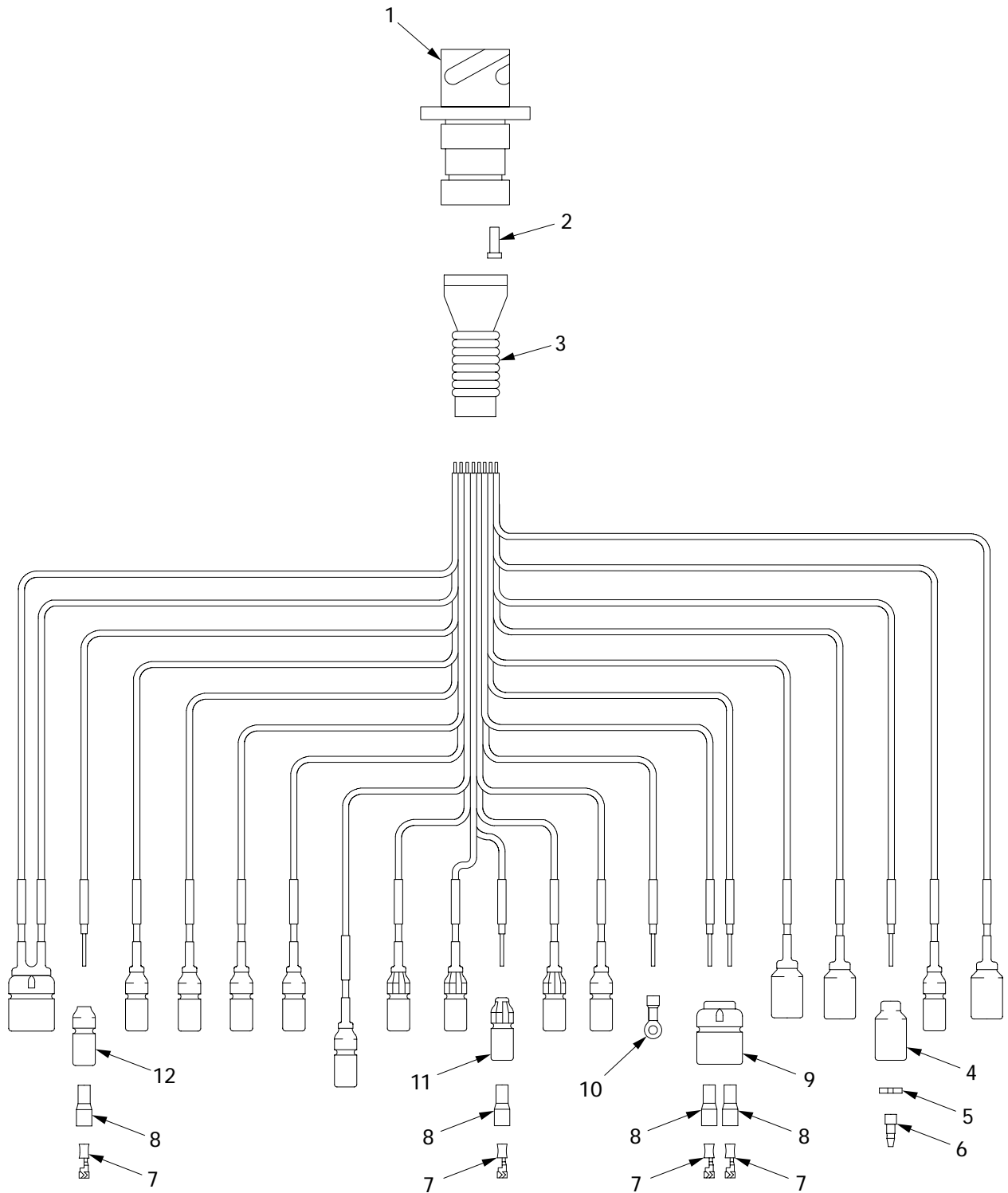

06i021

Figure 59. Wiring Harness 4W152

(1) ITEM NO	(2) SMR	(3) NSN	(4) CAGE	(5) PART NUMBER	(6) DESCRIPTION AND USABLE ON CODE (UOC)	(7) QTY
					GROUP 0607 CONTROL PANELS	
					FIGURE 59 WIRING HARNESS 4W152	
1	PAOZZ	5935-01-421-9566	55561	CIR030G2-24-5P	CONNECTOR,RECEPTACL.....	1
2	PAOZZ	5935-00-235-8970	96906	MS27488-16	PLUG,END SEAL,ELECT.....	4
3	PAOZZ	5975-01-328-6225	06090	202F263-51-22/16 4	CABLE NIPPLE,ELECTR.....	1
4	PAOZZ	5935-00-691-5591	19207	8724495	SHELL,ELECTRICAL CO.....	4
5	PAOZZ	5310-00-656-0067	19207	8724497	WASHER,SLOTTED.....	4
6	PAOZZ	5999-00-926-3144	96906	MS27148-3	CONTACT,ELECTRICAL.....	4
7	PAOZZ	5940-00-399-6676	19207	8338564	TERMINAL SET,QUICK.....	16
8	PAOZZ	5970-00-833-8562	19207	8338562	INSULATOR,BUSHING.....	16
9	PAOZZ	5935-00-767-7936	96906	MS27145-1	CONNECTOR,PLUG,ELEC.....	2
10	PAOZZ	5940-00-113-8184	96906	MS25036-150	TERMINAL,LUG.....	1
11	PAOZZ	5935-00-399-6673	19207	7982401	SHELL,ELECTRICAL CO.....	4
12	PAOZZ	5975-00-660-5962	19207	8724494	CABLE NIPPLE,ELECTR.....	8

END OF FIGURE

PTO/Accessory Panel Assembly

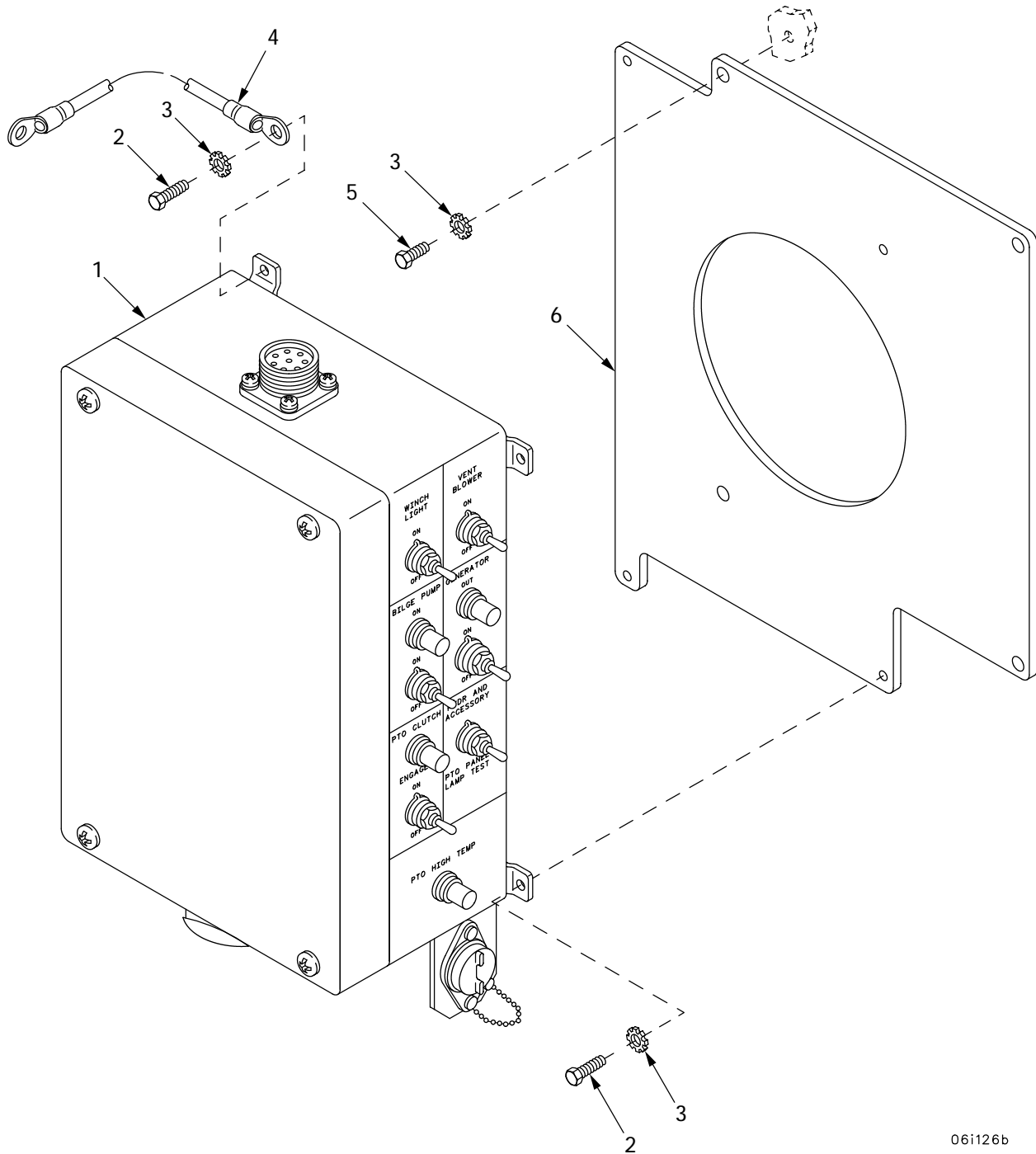

06i126b

Figure 60. PTO/Accessory Panel Assembly

(1) ITEM NO	(2) SMR	(3) NSN	(4) CAGE	(5) PART NUMBER	(6) DESCRIPTION AND USABLE ON CODE (UOC)	(7) QTY
					GROUP 0607 CONTROL PANELS FIGURE 60 PTO/ACCESSORY PANEL ASSEMBLY	
1	PAOOO	6220-01-422-5902	06085	12366321	PANEL,INDICATING,LI 4A172 FOR PARTS SEE FIGURE 61.....	1
2	PAOZZ	5305-00-267-8952	80204	B1821BH025F050N	SCREW,CAP,HEXAGON H.....	4
3	PAOZZ		80204	W211NAG0025NN038 NNCG1	WASHER,LOCK.....	8
4	PAOZZ		96906	MS25083-4CC18	LEAD,ELECTRICAL.....	1
5	PAOZZ	5305-00-267-8950	80204	B1821BH025F038N	SCREW,CAP,HEXAGON H.....	4
6	PAOZZ	5340-01-445-4488	06085	12365156	PLATE,MOUNTING.....	1

END OF FIGURE

PTO/Accessory Panel Assembly, 12366321

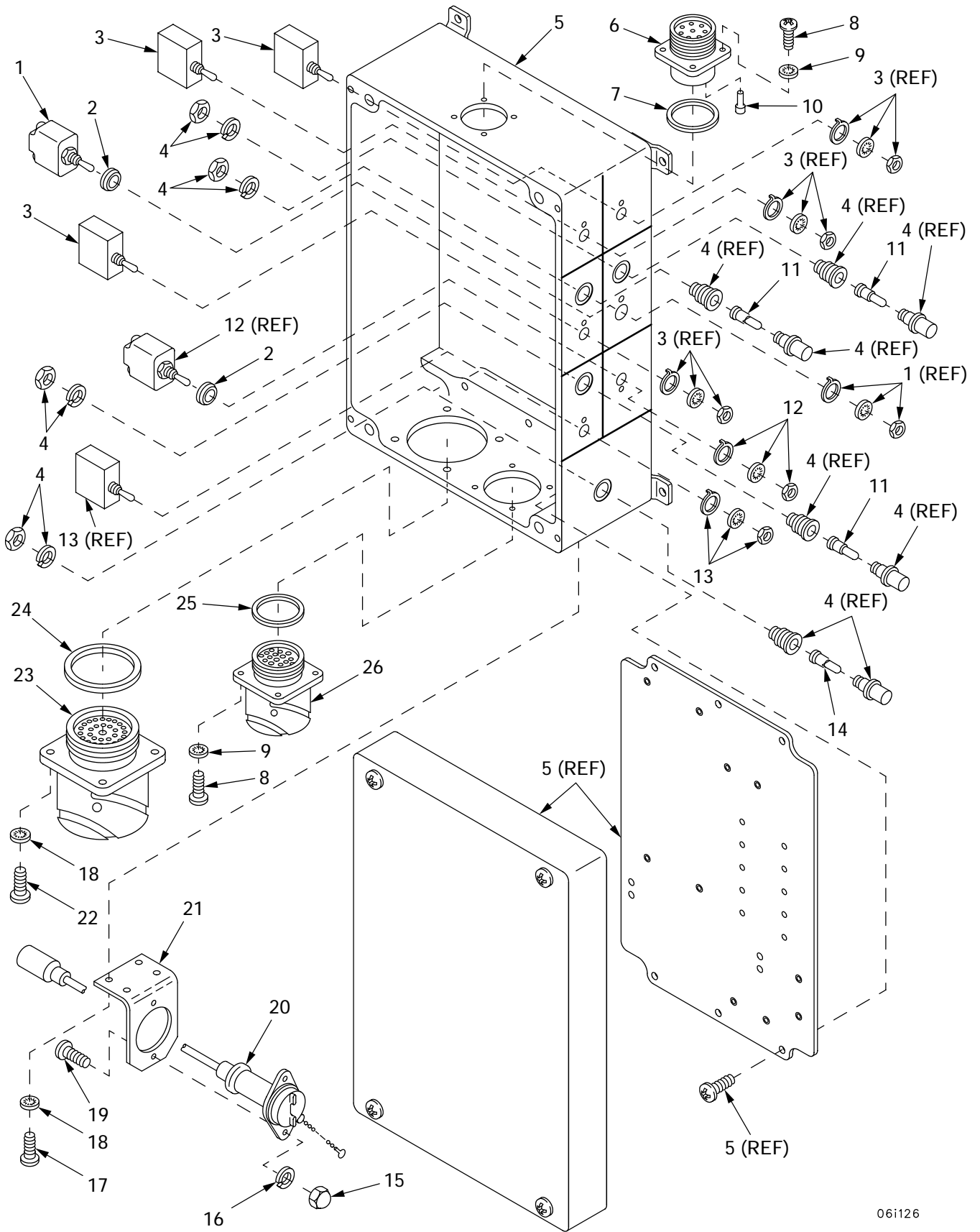

Figure 61. PTO/Accessory Panel, 12366321

061126

(1) ITEM NO	(2) SMR	(3) NSN	(4) CAGE	(5) PART NUMBER	(6) DESCRIPTION AND USABLE ON CODE (UOC)	(7) QTY
					GROUP 0607 CONTROL PANELS	
					FIGURE 61 PTO/ACCESSORY PANEL, 12366321	
1	PAOZZ	5930-00-655-4241	96906	MS24524-23	SWITCH,TOGGLE.....	1
2	PAOZZ	5930-01-141-5368	81349	M5423/16-01	BOOT,DUST AND MOIST.....	2
3	PAOZZ	5925-01-425-5122	81349	M39019/1-336S	ADAPTER SWITCH,ACTU.....	3
4	PAOZZ	6210-01-166-7635	19200	12562029	LIGHT, INDICATOR.....	4
5	PAOZZ	4940-01-423-4853	06085	12366300	ENCLOSURE.....	1
6	PAOZZ	5935-01-232-4666	96906	MS3452W22-23P	CONNECTOR,RECEPTACL.....	1
7	PAOZZ	9160-01-440-9897	55561	16956	WAX GASKET,SEALING.....	1
8	PAOZZ	5305-00-889-2997	96906	MS35206-215	SCREW,MACHINE.....	8
9	PAOZZ	5310-00-193-7577	96906	MS35333-36	WASHER,LOCK.....	8
10	PAOZZ	5935-01-097-0399	96906	MS27488-12	PLUG,END SEAL,ELECT.....	2
11	PAOZZ	5980-01-281-5356	19207	12360905-3	LIGHT EMITTING DIOD.....	3
12	PAOZZ	5930-00-655-4242	96906	MS24524-32	SWITCH,TOGGLE.....	1
13	PAOZZ	5925-01-450-6161	81349	M39019/1-332S	CIRCUIT BREAKER.....	1
14	PAOZZ	5980-01-285-6689	19207	12360905-1	LIGHT EMITTING DIOD.....	1
15	PAOZZ		58536	AA55629-1Z	NUT,PLAIN,HEXAGON.....	2
16	PAOZZ	5310-00-045-4007	96906	MS35338-41	WASHER,LOCK.....	2
17	PAOZZ	5305-00-984-4984	96906	MS35206-227	SCREW,MACHINE.....	4
18	PAOZZ	5310-00-579-0079	96906	MS35333-37	WASHER,LOCK.....	8
19	PAOZZ	5305-00-984-4989	96906	MS35206-229	SCREW,MACHINE.....	2
20	PAOZZ	5995-00-321-6209	19207	7064604	LEAD,ELECTRICAL.....	1
21	PAOZZ	2590-01-421-8819	06085	12366301	BRACKET.....	1
22	PAOZZ	5305-00-984-4988	96906	MS35206-228	SCREW,MACHINE.....	4
23	PAOZZ	5935-01-441-4961	06085	12366362	CONNECTOR,PLUG,ELEC.....	1
24	PAOZZ	9160-01-440-9896	55561	16968	WAX,GASKET,SEALING.....	1
25	PAOZZ	9160-01-440-9894	55561	16958	WAX,GASKET,SEALING.....	1
26	PAOZZ	5935-01-441-4958	55561	CIR020R-28-11P-F 80-1213/26	CONNECTOR,PLUG,ELEC.....	1

END OF FIGURE

PTO/Accessory Panel Assembly, 12366321 (Continued)

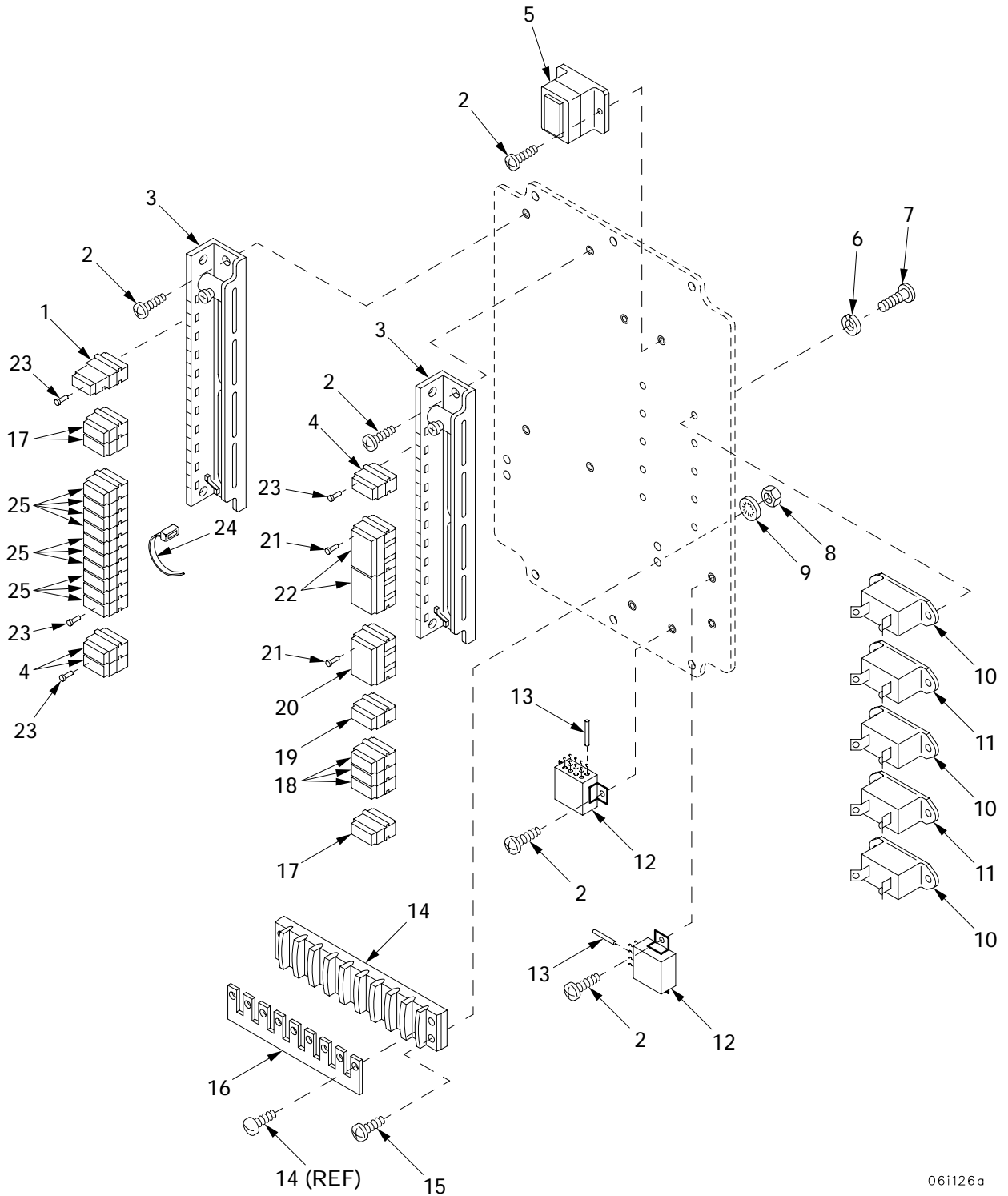

06i126a

Figure 62. PTO/Accessory Panel, 12366321 (Continued)

(1) ITEM NO	(2) SMR	(3) NSN	(4) CAGE	(5) PART NUMBER	(6) DESCRIPTION AND USABLE ON CODE (UOC)	(7) QTY
					GROUP 0607 CONTROL PANELS FIGURE 62 PTO/ACCESSORY PANEL, 12366321 (CONTINUED)	
1	PAOZZ	5940-01-420-8315	81349	M81714/26-D002	PARTS KIT TERMINAL OPTIONAL WITH P/N 12366420-3.....	1
2	PAOZZ	5305-00-855-0972	96906	MS24629-23	SCREW,TAPPING.....	10
3	PAOZZ	5975-01-359-6443	81349	M81714/16-13	RACK,ELECTRONIC JUN.....	2
4	PAOZZ	5940-01-433-6409	81349	M81714/18-D-504	PARTS KIT TERMINAL OPTIONAL WITH P/N 12366420-2.....	3
5	PAOZZ	5940-01-330-2505	81349	M81714/28-D-20	TERMINAL JUNCTION B OPTIONAL WITH P/N 12366421.....	1
6	PAOZZ	5310-00-045-4007	96906	MS35338-41	WASHER,LOCK.....	10
7	PAOZZ	5305-00-984-4988	96906	MS35206-228	SCREW,MACHINE.....	10
8	PAOZZ	5310-00-934-9758	96906	MS35649-202	NUT,PLAIN,HEXAGON.....	4
9	PAOZZ	5310-00-576-5752	96906	MS35333-39	WASHER,LOCK.....	4
10	PAOZZ	5925-00-912-2516	81349	M13516/5BII-10	CIRCUIT BREAKER OPTIONAL WITH P/N PSA-10.....	3
11	PAOZZ	5925-00-929-7718	58536	AA55571/05-002	CIRCUIT BREAKER OPTIONAL WITH P/N PSA-15.....	2
12	PAOZZ	5945-01-275-2965	81349	M83536/10-026M	RELAY,ELECTROMAGNET.....	2
13	PAOZZ	5970-01-132-9964	81349	M23053/5-104-C	INSULATION SLEEVING.....	16
14	PAOZZ		19207	39TB9B	TERMINAL BLOCK.....	1
15	PAOZZ	5305-00-984-6213	96906	MS35206-266	SCREW,MACHINE.....	4
16	PAOZZ		19207	TBJH39-9	BUS JUMPER.....	1
17	PAOZZ	5940-01-243-6941	81349	M81714/2-DB3	TERMINAL JUNCTION B OPTIONAL WITH P/N 12366423-4.....	3
18	PAOZZ	5940-01-243-6938	81349	M81714/2-DA1	TERMINAL JUNCTION B OPTIONAL WITH P/N 12366423-5.....	3
19	PAOZZ	5940-01-243-6942	81349	M81714/2-DC1	TERMINAL JUNCTION B OPTIONAL WITH P/N 12366423-3.....	1
20	PAOZZ	5940-01-243-6957	81349	M81714/4-DB2	TERMINAL JUNCTION B OPTIONAL WITH P/N 12366423-2.....	1
21	PAOZZ	5935-01-097-0399	96906	MS27488-12	PLUG,END SEAL,ELECT.....	V
22	PAOZZ	5940-01-243-6955	81349	M81714/4-DA1	TERMINAL JUNCTION B OPTIONAL WITH P/N 12366423-1.....	2
23	PAOZZ	5935-00-496-7171	96906	MS27488-20	PLUG,END SEAL,ELECT.....	V
24	PAOZZ	5975-00-111-3208	96906	MS3367-5-9	STRAP,TIEDOWN,ELECT.....	1
25	PAOZZ	5940-01-243-6944	81349	M81714/2-DC3	TERMINAL JUNCTION B OPTIONAL WITH P/N 12366420-1.....	10

END OF FIGURE

Hydraulic Control Panel

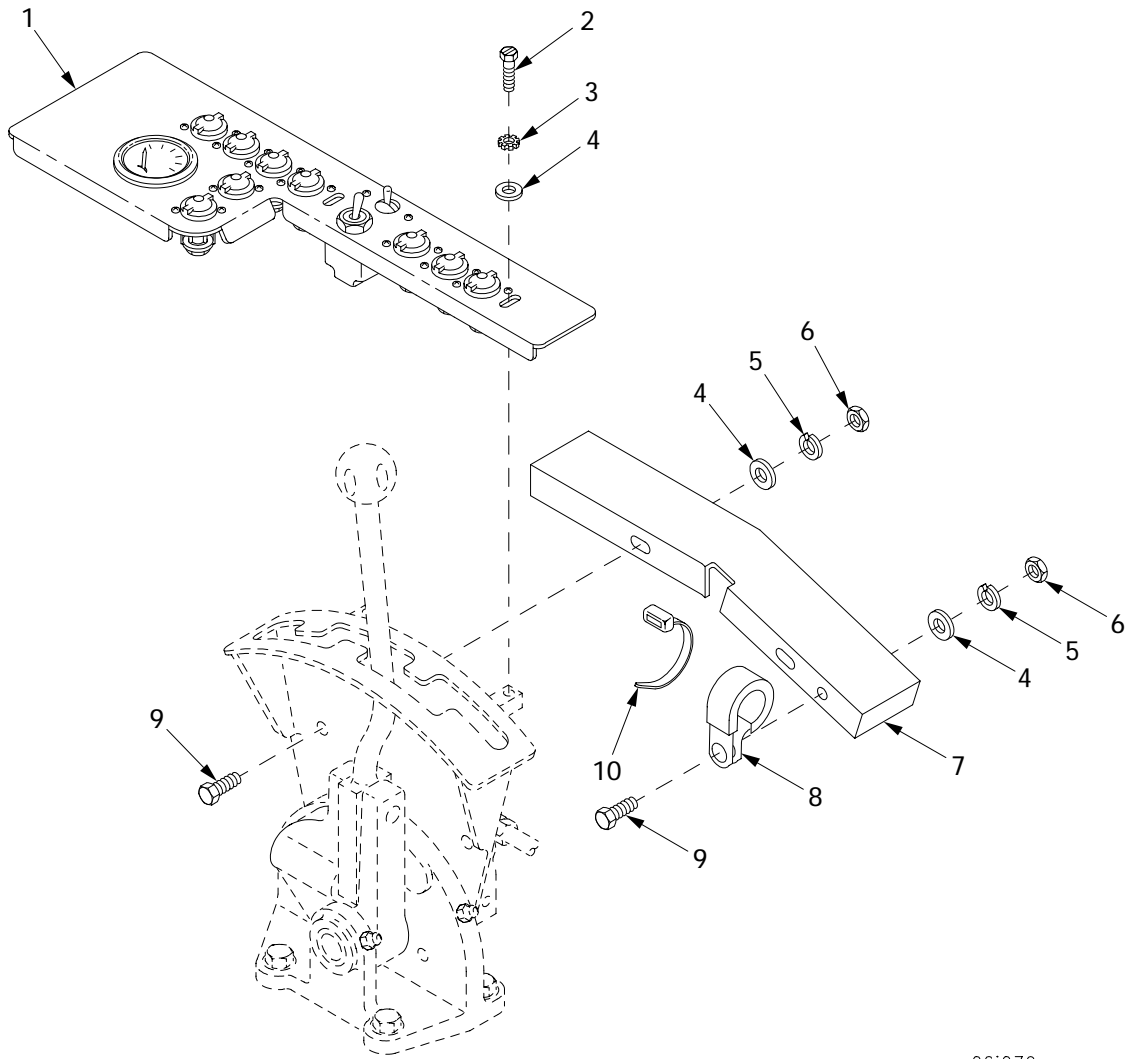

061079

Figure 63. Hydraulic Control Panel

(1) ITEM NO	(2) SMR	(3) NSN	(4) CAGE	(5) PART NUMBER	(6) DESCRIPTION AND USABLE ON CODE (UOC)	(7) QTY
					GROUP 0607 CONTROL PANELS FIGURE 63 HYDRAULIC CONTROL PANEL	
1	PAOOO	7050-01-422-2586	06085	12366062	PANEL,CONTROL,ELECT FOR PARTS SEE FIGURE 64.....	1
2	PAOZZ	5305-01-006-2050	96906	MS51849-85	SCREW,MACHINE.....	2
3	PAOZZ		80204	W211NAG0025NN038 NNCG1	WASHER,LOCK.....	2
4	PAOZZ	5310-00-809-4058	96906	MS27183-10	WASHER,FLAT.....	5
5	PAOZZ		80204	W211NAA0025NN038 NNCG1	WASHER,LOCK.....	3
6	PAOZZ	5310-00-043-0520	96906	MS35650-3252	NUT,PLAIN,HEXAGON.....	3
7	PBOZZ	2590-01-423-7588	06085	12365230	FRAME SECTION,STRUC.....	1
8	PAOZZ	5340-00-809-1494	96906	MS21333-105	CLAMP,LOOP.....	1
9	PAOZZ	5306-00-068-0513	18876	PMS90727001-06	BOLT,MACHINE.....	3
10	PAOZZ	5975-00-156-3253	96906	MS3367-2-9	STRAP,TIEDOWN,ELECT.....	V

END OF FIGURE

Hydraulic Control Panel, 12366062

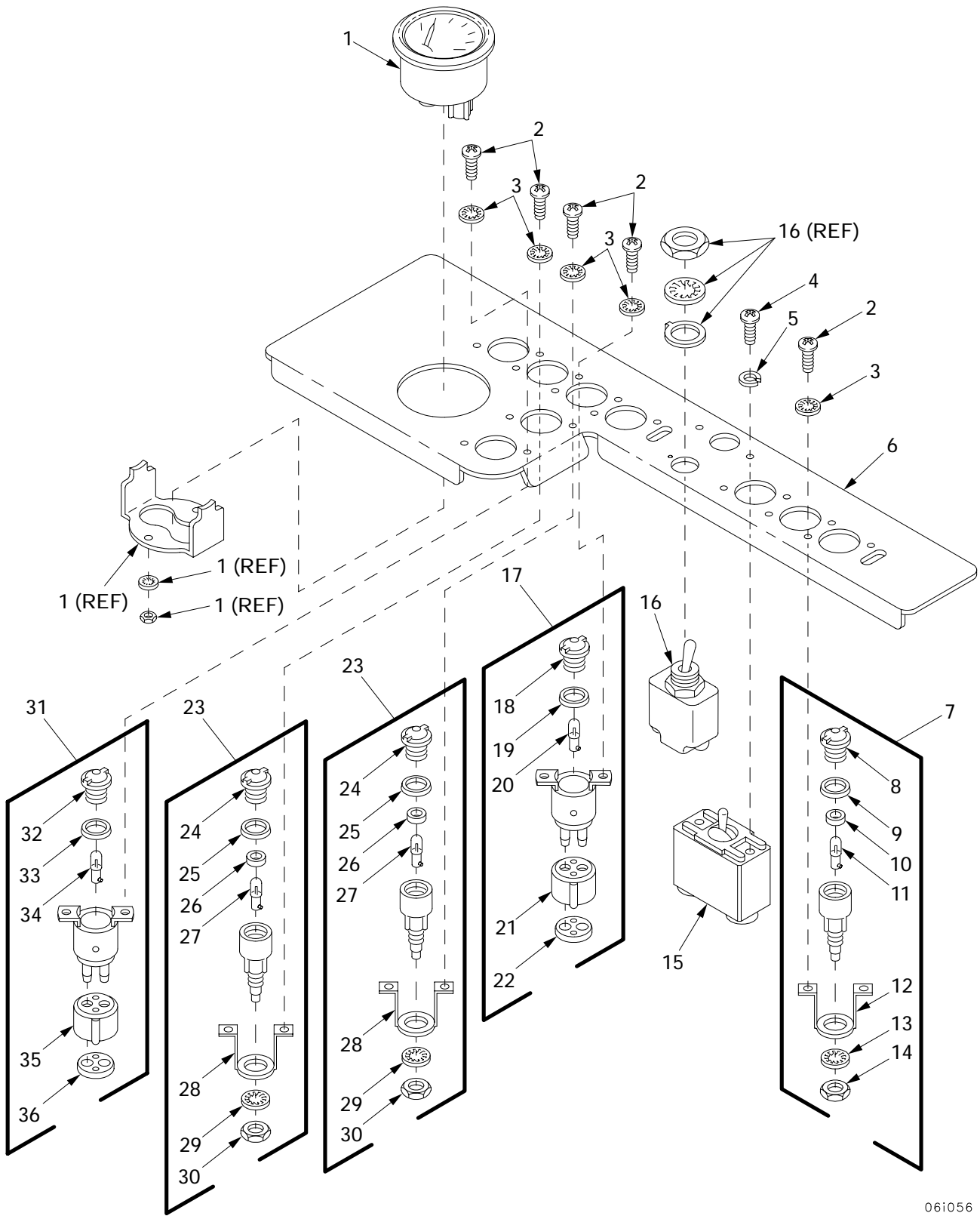

061056

Figure 64. Hydraulic Control Panel, 12366062

(1) ITEM NO	(2) SMR	(3) NSN	(4) CAGE	(5) PART NUMBER	(6) DESCRIPTION AND USABLE ON CODE (UOC)	(7) QTY
					GROUP 0607 CONTROL PANELS FIGURE 64 HYDRAULIC CONTROL PANEL, 12366062	
1	PAOZZ	6685-00-335-9515	70040	1512669	INDICATOR,TEMPERATU.....	1
2	PAOZZ	5305-00-984-6193	96906	MS35206-245	SCREW,MACHINE.....	18
3	PAOZZ	5310-00-559-0070	96906	MS35333-38	WASHER,LOCK.....	18
4	PAOZZ	5305-00-984-6192	96906	MS35206-244	SCREW,MACHINE.....	2
5	PAOZZ	5310-00-045-3299	96906	MS35338-42	WASHER,LOCK.....	2
6	PBOZZ	7050-01-423-9894	06085	12366043	PANEL,CONTROL,ELECT.....	1
7	PAOOO	6210-01-084-6022	19207	11672381	LIGHT,INDICATOR.....	1
8	PAOZZ	6210-00-877-7524	19207	10915316	.LENS,LIGHT.....	1
9	PAOZZ	5330-00-297-6329	19207	7358626	.PACKING,PREFORMED.....	1
10	PAOZZ	5330-00-143-7002	19207	11605388	.GASKET.....	1
11	PAOZZ	5980-01-381-7900	19207	12360890-2	.LIGHT EMITTING DIOD.....	1
12	PAOZZ	5340-00-119-3900	19207	7358623	.STRAP,RETAINING.....	1
13	PAOZZ	5310-00-197-4508	19207	7358625	.WASHER,LOCK.....	1
14	PAOZZ	5975-00-588-0387	19207	7358624	.BONDNUT,ELECTRICAL.....	1
15	PAOZZ	5930-00-296-6319	96906	MS39061-2	SWITCH,TOGGLE.....	1
16	PAOZZ	5930-00-811-8351	96906	MS24658-26F	SWITCH,TOGGLE.....	1
17	PAOOO	6210-00-745-7649	49367	P400136-1	LIGHT,INDICATOR.....	1
18	PAOZZ	6220-01-423-0209	19207	7358672-4	.LENS,LIGHT.....	1
19	PAOZZ	5330-00-297-6329	19207	7358626	.PACKING,PREFORMED.....	1
20	PAOZZ	6240-00-266-9940	96906	MS25231-1829	.LAMP,INCANDESCENT.....	1
21	PAOZZ	1290-00-191-3302	19207	7064587	.SHELL RECEPTACLE.....	1
22	PAOZZ	5935-00-177-3290	19207	7019004	.PLATE,RETAINING,ELE.....	1
23	PAOOO	6240-01-422-2596	06085	12364649-1	LAMP ASSEMBLY.....	1
24	PAOZZ	6210-00-548-0504	83058	160367	.LENS,LIGHT.....	1
25	PAOZZ	5330-00-297-6329	19207	7358626	.PACKING,PREFORMED.....	1
26	PAOZZ	5330-00-143-7002	19207	11605388	.GASKET.....	1
27	PAOZZ	5980-01-285-6688	19207	12360890-1	.LIGHT EMITTING DIOD.....	1
28	PBOZZ	5340-00-119-3900	19207	7358623	.STRAP,RETAINING.....	1
29	PAOZZ	5310-00-197-4508	19207	7358625	.WASHER,LOCK.....	1
30	PAOZZ	5975-00-588-0387	19207	7358624	.BONDNUT,ELECTRICAL.....	1
31	PAOOO	6220-01-306-0230	19207	8729063-1	LIGHT,WARNING.....	1
32	PAOZZ	6220-01-397-2832	19207	7358672-3	.LENS,LIGHT.....	1
33	PAOZZ	5330-00-297-6329	19207	7358626	.PACKING,PREFORMED.....	1
34	PAOZZ	6240-00-266-9940	96906	MS25231-1829	.LAMP,INCANDESCENT.....	1
35	PAOZZ	1290-00-191-3302	19207	7064587	.SHELL RECEPTACLE.....	1
36	PAOZZ	5935-00-177-3290	19207	7019004	.PLATE,RETAINING,ELE.....	1

END OF FIGURE

Auxiliary Power Unit Control Box (Old Configuration)

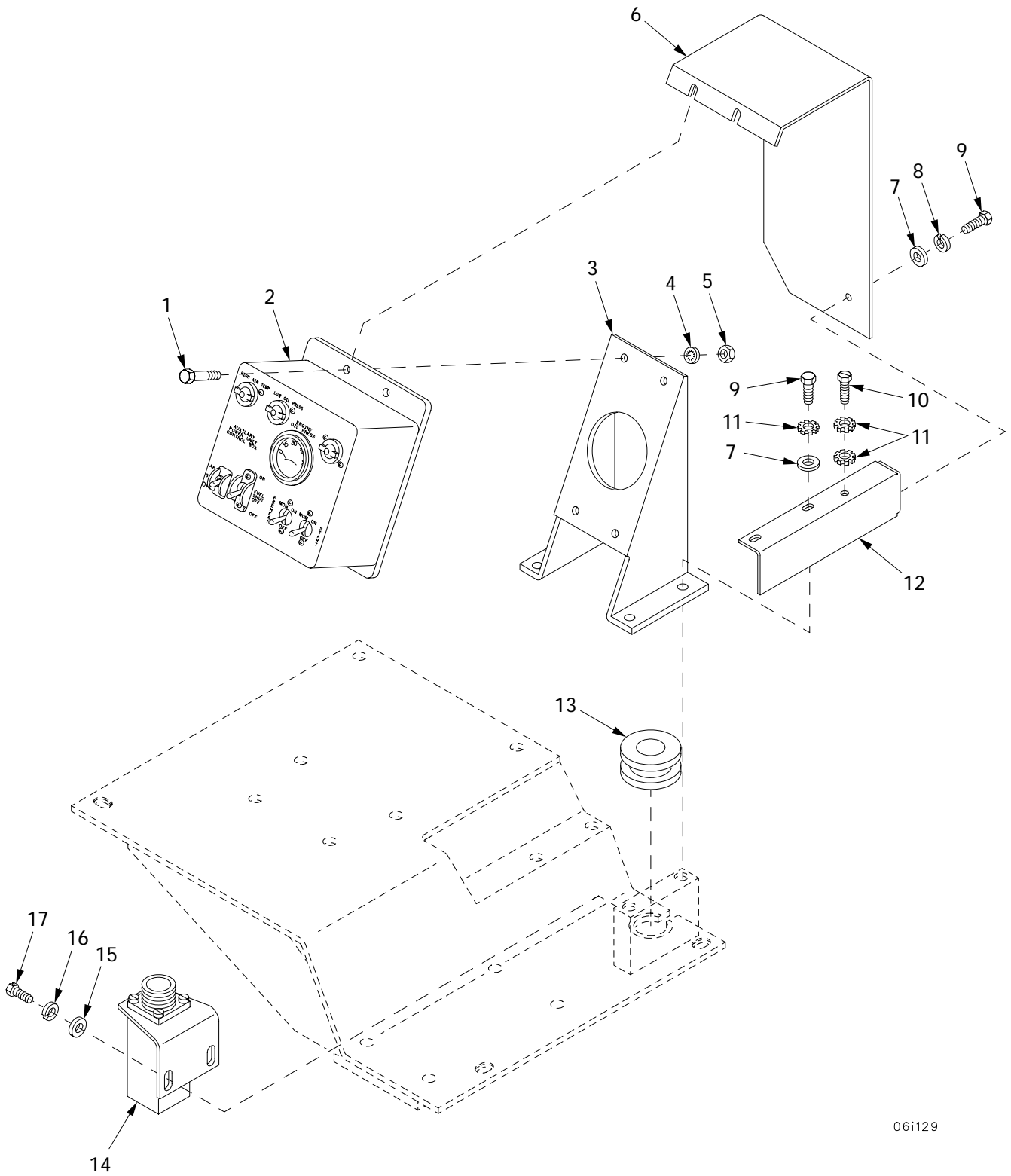

061129

Figure 65. Auxiliary Power Unit Control Box (Old Configuration)

(1) ITEM NO	(2) SMR	(3) NSN	(4) CAGE	(5) PART NUMBER	(6) DESCRIPTION AND USABLE ON CODE (UOC)	(7) QTY
					GROUP 0607 CONTROL PANELS FIGURE 65 AUXILIARY POWER UNIT CONTROL BOX (OLD CONFIGURATION)	
1	PAOZZ		80204	S210NA38FAD17354 BNCG1	SCREW.....	4
2	PAOOO	6110-01-422-2580	06085	12364382	CONTROL BOX,ELECTRI 47A01 FOR PARTS SEE FIGURE 67. USED WITH APU 12365450.....	1
3	PBOZZ	5340-01-255-0867	19207	11672343	BRACKET,MOUNTING.....	1
4	PAOZZ	5310-00-550-1130	96906	MS35333-40	WASHER,LOCK.....	4
5	PAOZZ	5310-00-768-0319	96906	MS51968-2	NUT,PLAIN,HEXAGON.....	4
6	PAOZZ	5340-01-436-9979	06085	12366402	COVER,ACCESS.....	1
7	PAOZZ	5310-00-755-4866	19207	10941915-1	WASHER,FLAT.....	3
8	PAOZZ		80204	W211NAA0025NN038 NNCG1	WASHER,LOCK.....	1
9	PAOZZ	5306-00-068-0513	18876	PMS90727001-06	BOLT,MACHINE.....	5
10	PAOZZ	5305-01-006-2050	96906	MS51849-85	SCREW,MACHINE.....	1
11	PAOZZ		80204	W211NAG0025NN038 NNCG1	WASHER,LOCK.....	6
12	PAOZZ	5340-01-436-6469	06085	12366404	ANGLE,STRUCTURAL.....	1
13	PAOZZ	5325-00-174-9325	96906	MS35489-107	GROMMET,NONMETALLIC.....	1
14	PAOZZ	5945-00-066-3984	19207	10894913	FLASHER,THERMAL 4A186.....	1
15	PAOZZ	5310-00-809-8546	96906	MS27183-8	WASHER,FLAT.....	2
16	PAOZZ	5310-00-045-3296	96906	MS35338-43	WASHER,LOCK.....	2
17	PAOZZ	5305-00-180-4966	96906	MS51849-64	SCREW,MACHINE.....	2

END OF FIGURE

Auxiliary Power Unit Control Box (New Configuration)

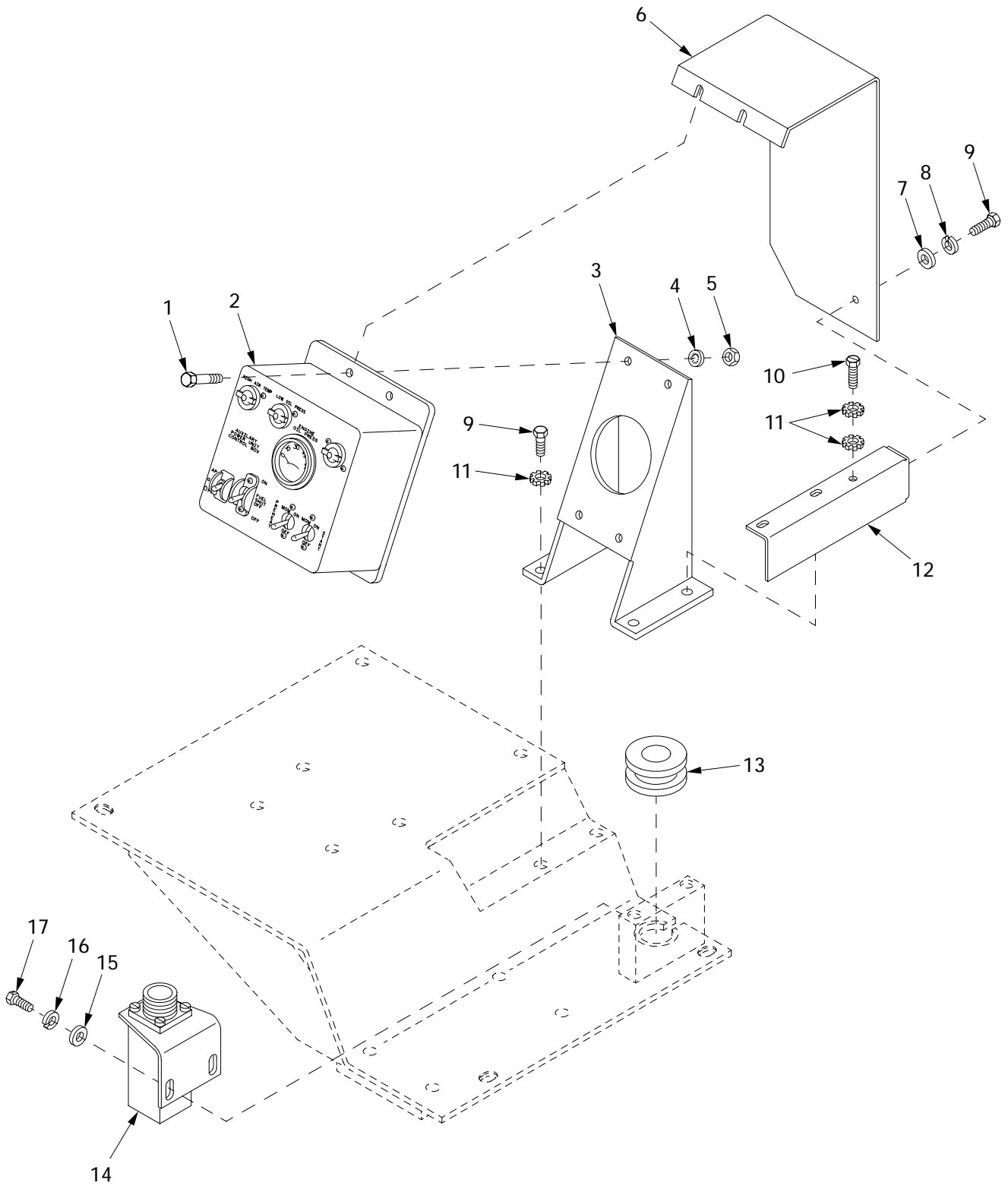

06i129a

Figure 66. Auxiliary Power Unit Control Box (New Configuration)

(1) ITEM NO	(2) SMR	(3) NSN	(4) CAGE	(5) PART NUMBER	(6) DESCRIPTION AND USABLE ON CODE (UOC)	(7) QTY
					GROUP 0607 CONTROL PANELS FIGURE 66 AUXILIARY POWER UNIT CONTROL BOX (NEW CONFIGURATION)	
1	PAOZZ		80204	S210NA38FAD17354 BNCG1	SCREW.....	4
2	PAOOO	6110-01-422-2580	06085	12364382	CONTROL BOX,ELECTRI 4A701 FOR PARTS SEE FIGURE 67. USED WITH APU 12365450.....	1
2	PAOOO		06085	12367225	CONTROL BOX,ELECTRI 4A701 USED WITH APU 12367093.....	1
3	PBOZZ	5340-01-255-0867	19207	11672343	BRACKET,MOUNTING.....	1
4	PAOZZ	5310-00-550-1130	96906	MS35333-40	WASHER,LOCK.....	4
5	PAOZZ	5310-00-768-0319	96906	MS51968-2	NUT,PLAIN,HEXAGON.....	4
6	PAOZZ	5340-01-436-9979	06085	12366402	COVER,ACCESS.....	1
7	PAOZZ	5310-00-755-4866	19207	10941915-1	WASHER,FLAT.....	3
8	PAOZZ		80204	W211NAA0025NN038 NNCG1	WASHER,LOCK.....	1
9	PAOZZ	5306-00-068-0513	18876	PMS90727001-06	BOLT,MACHINE.....	3
10	PAOZZ	5305-01-006-2050	96906	MS51849-85	SCREW,MACHINE.....	1
11	PAOZZ		80204	W211NAG0025NN038 NNCG1	WASHER,LOCK.....	4
12	PAOZZ	5340-01-436-6469	06085	12366404	ANGLE,STRUCTURAL.....	1
13	PAOZZ	5325-00-174-9325	96906	MS35489-107	GROMMET,NONMETALLIC.....	1
14	PAOZZ	5945-00-066-3984	19207	10894913	FLASHER,THERMAL.....	1
15	PAOZZ	5310-00-809-8546	96906	MS27183-8	WASHER,FLAT.....	2
16	PAOZZ	5310-00-045-3296	96906	MS35338-43	WASHER,LOCK.....	2
17	PAOZZ	5305-00-180-4966	96906	MS51849-64	SCREW,MACHINE.....	2

END OF FIGURE

Auxiliary Power Unit Control Box, 12364382 or 12367225

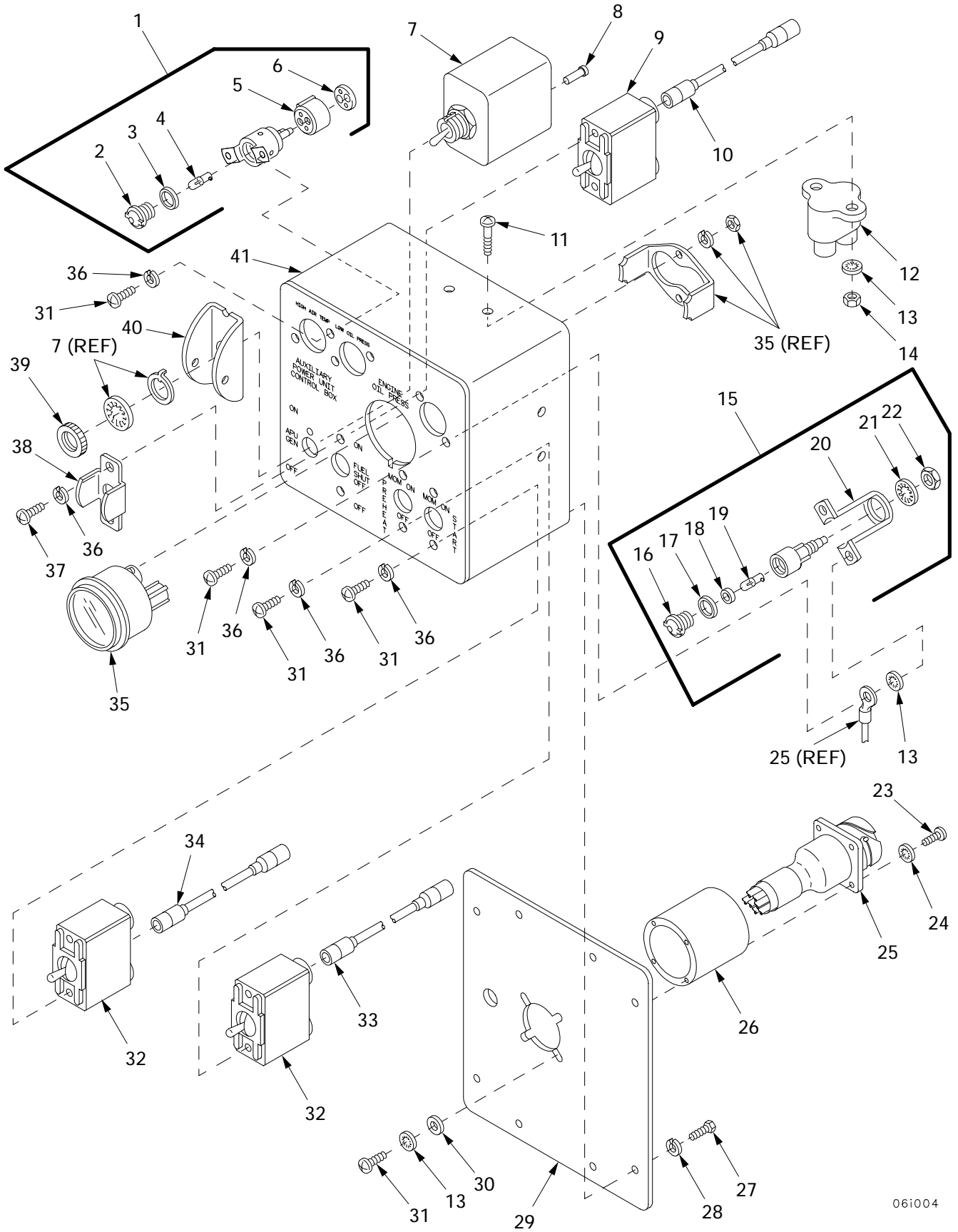
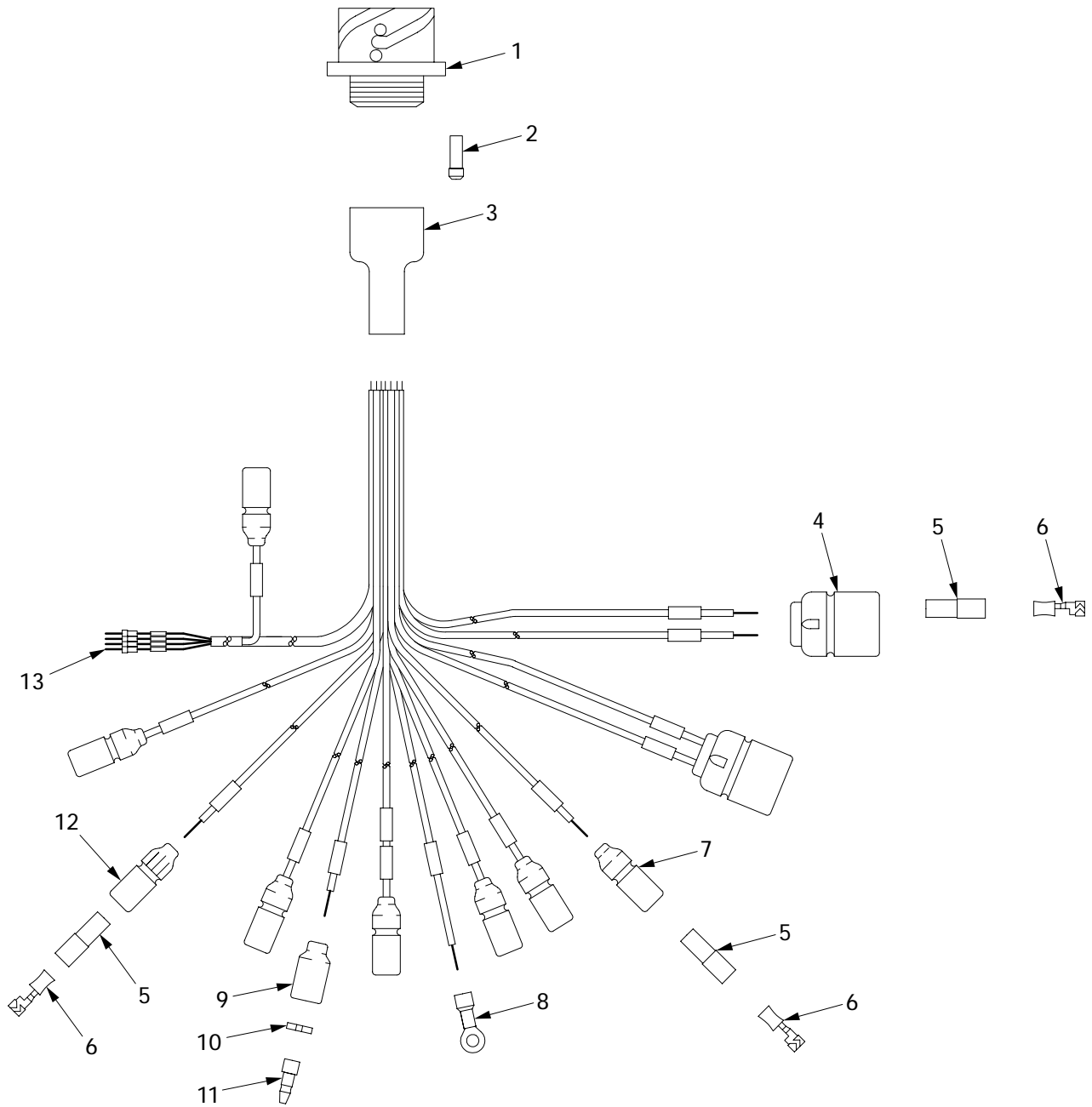

Figure 67. Auxiliary Power Unit Control Box, 12364382 or 12367225

(1) ITEM NO	(2) SMR	(3) NSN	(4) CAGE	(5) PART NUMBER	(6) DESCRIPTION AND USABLE ON CODE (UOC)	(7) QTY
					GROUP 0607 CONTROL PANELS FIGURE 67 AUXILIARY POWER UNIT CONTROL BOX, 12364382 OR 12367225	
1	PAOOO	6210-00-745-7649	49367	P400136-1	LIGHT, INDICATOR.....	2
2	PAOZZ	6220-01-423-0209	19207	7358672-4	.LENS, LIGHT.....	1
3	PAOZZ	5330-00-297-6329	19207	7358626	.PACKING, PREFORMED.....	1
4	PAOZZ	5980-01-285-6688	19207	12360890-1	.LIGHT EMITTING DIOD.....	1
5	XAOZZ	1290-00-191-3302	19207	7064587	.SHELL RECEPTACLE.....	1
6	XAOZZ	5935-00-177-3290	19207	7019004	.PLATE, RETAINING, ELE.....	1
7	PAOZZ	5930-01-105-5284	96906	MS27723-23	SWITCH, TOGGLE.....	1
8	PAOZZ	5935-00-235-8970	96906	MS27488-16	PLUG, END SEAL, ELECT.....	2
9	PAOZZ	5930-00-296-6318	96906	MS39061-1	SWITCH, TOGGLE.....	1
10	PAOZZ	6150-01-423-6975	06085	12366214-3	LEAD ASSEMBLY 4W123-3.....	1
11	PAOZZ	5305-00-958-0340	96906	MS35207-247	SCREW, MACHINE.....	6
12	PAOZZ	5925-00-026-4767	81349	M13516/1-1	CIRCUIT BREAKER.....	3
13	PAOZZ	5310-00-559-0070	96906	MS35333-38	WASHER, LOCK.....	11
14	PAOZZ	5310-00-934-9754	96906	MS35650-382	NUT, PLAIN, HEXAGON.....	6
15	PAOOO	6210-00-699-9458	83058	160403	LIGHT, INDICATOR.....	1
16	PAOZZ	6220-01-283-0384	51831	DC-10201-2	.LENS, LIGHT.....	1
17	PAOZZ	5330-00-297-6329	19207	7358626	.PACKING, PREFORMED.....	1
18	PAOZZ	5330-00-143-7002	19207	11605388	.GASKET.....	1
19	PAOZZ	6240-00-155-8714	96906	MS25231-313	.LAMP, INCANDESCENT.....	1
20	PBOZZ	5340-00-119-3900	19207	7358623	.STRAP, RETAINING.....	1
21	PAOZZ	5310-00-197-4508	19207	7358625	.WASHER, LOCK.....	1
22	PAOZZ	5975-00-588-0387	19207	7358624	.BONDNUT, ELECTRICAL.....	1
23	PAOZZ	5305-00-889-2999	96906	MS35206-217	SCREW, MACHINE.....	4
24	PAOZZ	5310-00-193-7577	96906	MS35333-36	WASHER, LOCK.....	4
25	PAOOO	6150-01-422-7737	06085	12366235	WIRING HARNESS 4W725 FOR PARTS SEE FIGURE 68.....	1
26	PBOZZ	5340-01-435-3807	06085	12366461	EXTENSION, BAR.....	1
27	PAOZZ		80204	S210NA38CAD10354 BNCG1	SCREW, CAP, HEXAGON H.....	4
28	PAOZZ		80204	W211NAA0025NN038 NNCG1	WASHER, LOCK.....	4
29	PBOZZ	2510-01-161-7660	19207	11672109	PANEL, BODY, VEHICULA.....	1
30	PAOZZ	5310-00-809-8544	96906	MS27183-7	WASHER, FLAT.....	4
31	PAOZZ	5305-00-984-6193	96906	MS35206-245	SCREW, MACHINE.....	14
32	PAOZZ	5930-00-296-6319	96906	MS39061-2	SWITCH, TOGGLE.....	2
33	PAOZZ	6150-01-423-6994	06085	12366214-1	LEAD ASSEMBLY 4W123-1.....	1
34	PAOZZ	6150-01-423-6977	06085	12366214-2	LEAD ASSEMBLY 4W123-4.....	1
35	PAOZZ	6620-00-115-9042	96906	MS24540-2	INDICATOR, PRESSURE USED WITH APU 12367093.....	1
35	PAOZZ	6620-00-938-8212	96906	MS24541-2	INDICATOR, PRESSURE USED WITH APU 12365843.....	1
36	PAOZZ	5310-00-045-3299	96906	MS35338-42	WASHER, LOCK.....	12
37	PAOZZ	5305-00-984-6194	96906	MS35206-246	SCREW, MACHINE.....	2
38	PAOZZ	5930-00-614-8876	19207	11671235	GUARD, SWITCH.....	1
39	PAOZZ	5310-00-596-6014	81640	15-124F1	NUT, PLAIN, KNURLED.....	1
40	PAOZZ	5930-00-687-1079	96906	MS24417-1	GUARD, SWITCH.....	1
41	PBOZZ	5999-01-423-7042	06085	12365913	ENCLOSURE ASSEMBLY.....	1

END OF FIGURE

Wiring Harness 4W725



061005

Figure 68. Wiring Harness 4W725

(1) ITEM NO	(2) SMR	(3) NSN	(4) CAGE	(5) PART NUMBER	(6) DESCRIPTION AND USABLE ON CODE (UOC)	(7) QTY
					GROUP 0607 CONTROL PANELS	
					FIGURE 68 WIRING HARNESS 4W725	
1	PAOZZ	5935-01-437-5625	55561	CIR020R-28-51PX-F80	CONNECTOR,RECEPTACL.....	1
2	PAOZZ	5935-01-097-0399	96906	MS27488-12	PLUG,END SEAL,ELECT.....	1
3	PAOZZ	5970-01-374-0823	06090	202A163-4/86	INSULATION SLEEVING.....	1
4	PAOZZ	5935-00-767-7936	96906	MS27145-1	CONNECTOR,PLUG,ELEC.....	2
5	PAOZZ	5970-00-833-8562	19207	8338562	INSULATOR,BUSHING.....	12
6	PAOZZ	5940-00-399-6676	19207	8338564	TERMINAL SET,QUICK.....	12
7	PAOZZ	5975-00-660-5962	19207	8724494	CABLE NIPPLE,ELECTR.....	7
8	PAOZZ	5940-00-143-4774	96906	MS25036-153	TERMINAL,LUG.....	1
9	PAOZZ	5935-00-572-9180	19207	8338566	SHELL,ELECTRICAL CO.....	1
10	PAOZZ	5310-00-833-8567	19207	8338567	WASHER,SLOTTED.....	1
11	PAOZZ	5999-00-057-2929	19204	572929	CONTACT,ELECTRICAL.....	1
12	PAOZZ	5935-00-399-6673	19207	7982401	SHELL,ELECTRICAL CO.....	1
13	PAOZZ	5999-01-032-1188	81349	M39029/1-102	CONTACT,ELECTRICAL.....	4

END OF FIGURE

Personnel Heater Control Box Assembly

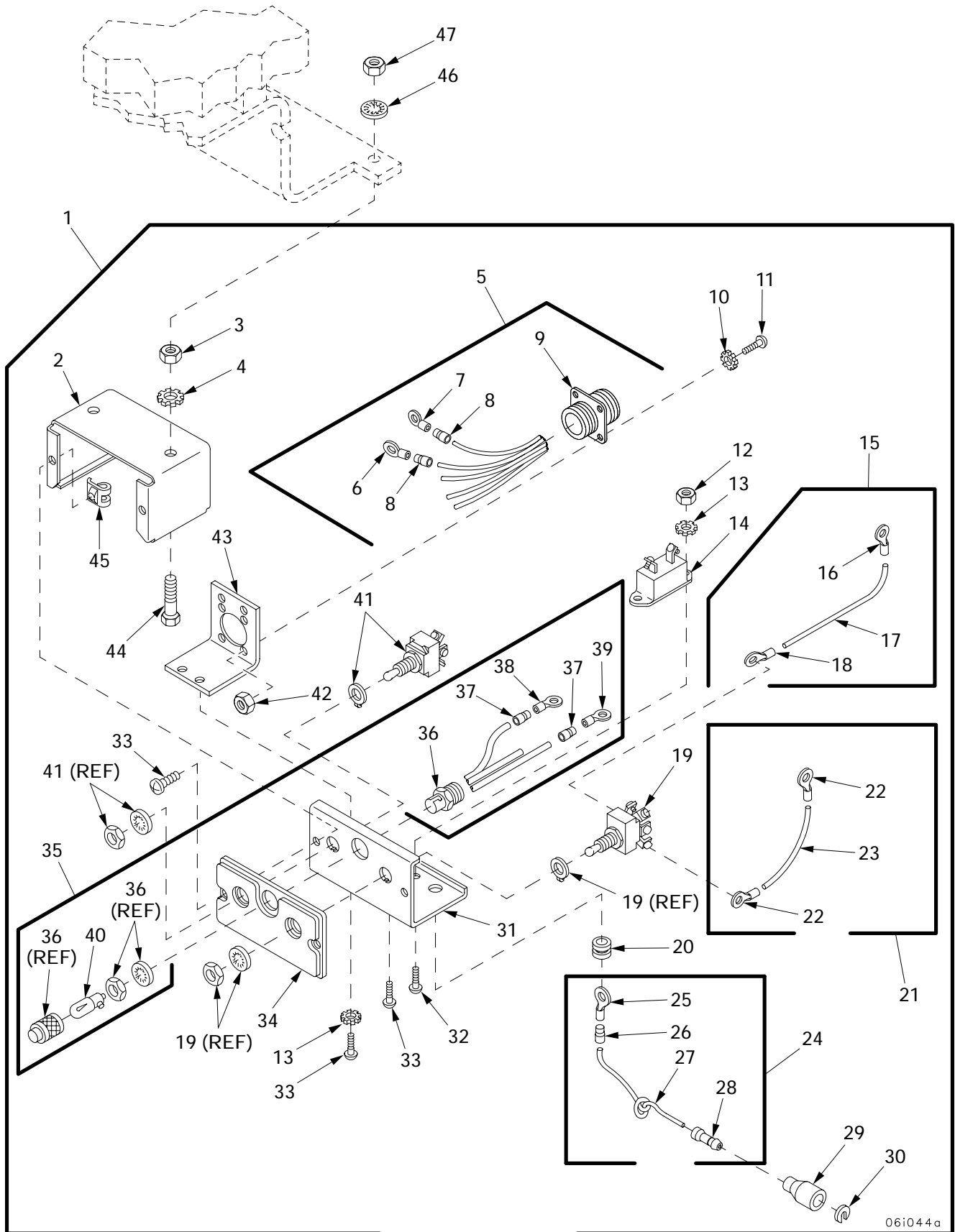

06i044a

Figure 69. Personnel Heater Control Box Assembly

(1) ITEM NO	(2) SMR	(3) NSN	(4) CAGE	(5) PART NUMBER	(6) DESCRIPTION AND USABLE ON CODE (UOC)	(7) QTY
					GROUP 0607 CONTROL PANELS	
					FIGURE 69 PERSONNEL HEATER	
					CONTROL BOX ASSEMBLY	
1	PAOOO	4520-01-425-5347	06085	12365812	CONTROL BOX ASSEMBL 4A125.....	1
2	PBOZZ	6110-00-104-2222	19207	7951725	.CASE,CONTROL.....	1
3	PAOZZ	5310-00-761-6882	96906	MS51967-2	.NUT,PLAIN,HEXAGON.....	2
4	PAOZZ		80204	W211NAG0025NN038 NNCG1	.WASHER,LOCK.....	2
5	PAOOO	6150-01-420-4181	06085	12366220	.CABLE ASSEMBLY,SPEC 4W146.....	1
6	PAOZZ	5940-00-143-4774	96906	MS25036-153	..TERMINAL,LUG.....	1
7	PAOZZ	5940-00-283-5280	96906	MS25036-106	..TERMINAL,LUG.....	4
8	PAOZZ	5970-01-229-6780	81349	M23053/4-201-0	..INSULATION SLEEVING.....	5
9	PAOZZ	5935-01-146-4091	96906	MS3450W18-11P	..CONNECTOR,RECEPTACL.....	1
10	PAOZZ	5310-00-616-3554	96906	MS35335-29	.WASHER,LOCK.....	4
11	PAOZZ	5305-00-889-2997	96906	MS35206-215	.SCREW,MACHINE.....	4
12	PAOZZ	5310-00-934-9747	96906	MS35649-262	.NUT,PLAIN,HEXAGON.....	1
13	PAOZZ	5310-00-209-0788	96906	MS35335-30	.WASHER,LOCK.....	3
14	PAOZZ	5925-00-929-7719	58536	AA55571/05-003	.CIRCUIT BREAKER OPTIONAL WITH P/N PSA-20.....	1
15	PAOOO	6150-01-458-3330	06085	12366221-1	.LEAD,ELECTRICAL 4W147-1.....	1
16	PAOZZ	5940-00-143-4774	96906	MS25036-153	..TERMINAL,LUG.....	1
17	MOOZZ	6145-00-192-0680	81349	M81044/6-14-9	..WIRE,ELECTRICAL MAKE FROM WIRE,P/N MIL-W-81044/6.....	1
18	PAOZZ	5940-00-283-5280	96906	MS25036-106	..TERMINAL,LUG.....	1
19	PAOZZ	5930-00-615-7897	96906	MS35059-31	.SWITCH,TOGGLE.....	1
20	PAOZZ	5325-00-263-6632	96906	MS35489-6	.GROMMET,NONMETALLIC.....	1
21	PAOOO	6150-01-458-3332	06085	12366221-2	.LEAD,ELECTRICAL 4W147-2.....	1
22	PAOZZ	5940-00-283-5280	96906	MS25036-106	..TERMINAL,LUG.....	2
23	MOOZZ	6145-00-192-0680	81349	M81044/6-14-9	..WIRE,ELECTRICAL MAKE FROM WIRE,P/N MIL-W-81044/6.....	1
24	PAOOO	6150-01-458-3952	06085	12366227	.LEAD,ELECTRICAL 4W154.....	1
25	PAOZZ	5940-00-143-4775	96906	MS25036-156	..TERMINAL,LUG.....	1
26	PAOZZ	5970-01-165-3542	81349	M23053/4-203-0	..INSULATION SLEEVING.....	1
27	MOOZZ	6145-00-192-0682	81349	M81044/6-12-9	..WIRE,ELECTRICAL MAKE FROM WIRE,P/N MIL-W-81044/6.....	1
28	PAOZZ	5999-00-925-6495	96906	MS27148-1	..CONTACT,ELECTRICAL.....	1
29	PAOZZ	5935-00-572-9180	19207	8338566	.SHELL,ELECTRICAL CO.....	1
30	PAOZZ	5310-00-833-8567	19207	8338567	.WASHER,SLOTTED.....	1
31	PBOZZ	2540-01-003-1038	19207	7951726	.PANEL.....	1
32	PAOZZ	5305-00-984-4992	96906	MS35206-232	.SCREW,MACHINE.....	1
33	PAOZZ	5305-00-984-4988	96906	MS35206-228	.SCREW,MACHINE.....	5
34	PBOZZ	2510-00-103-9305	19207	10896505	.PANEL,VEHICULAR OPE.....	1
35	PAOOO	6150-01-420-2876	06085	12365811	.CABLE ASSEMBLY,SPEC 4W191.....	1
36	PAOZZ	6210-00-660-8462	96906	MS25331-3	..LIGHT,INDICATOR.....	1
37	PAOZZ	5970-00-954-1624	81349	M23053/5-107-0	..INSULATION SLEEVING.....	3
38	PAOZZ	5940-00-143-4774	96906	MS25036-153	..TERMINAL,LUG.....	1
39	PAOZZ	5940-00-283-5280	96906	MS25036-106	..TERMINAL,LUG.....	2
40	PAOZZ	6240-00-155-8714	96906	MS25231-313	..LAMP,INCANDESCENT.....	1
41	PAOZZ	5930-00-655-1514	96906	MS35058-22	.SWITCH,TOGGLE.....	1
42	PAOZZ	5310-00-934-9739	96906	MS35649-242	.NUT,PLAIN,HEXAGON.....	4
43	PAOZZ	5340-00-169-5732	19207	7951727	.BRACKET,ANGLE.....	1
44	PAOZZ	5305-00-068-0502	96906	MS90725-6	.SCREW,CAP,HEXAGON H.....	2
45	PAOZZ	5310-00-926-1838	96906	MS90724-1	.NUT,SHEET SPRING.....	2
46	PAOZZ	5310-00-550-1130	96906	MS35333-40	WASHER,LOCK.....	2
47	PAOZZ	5310-00-761-6882	96906	MS51967-2	NUT,PLAIN,HEXAGON.....	2

END OF FIGURE

**Neutral Safety Switch, Stoplight Switch, Exhaust Smoke Switch
and Level Winding Warning Switch and Related Parts**

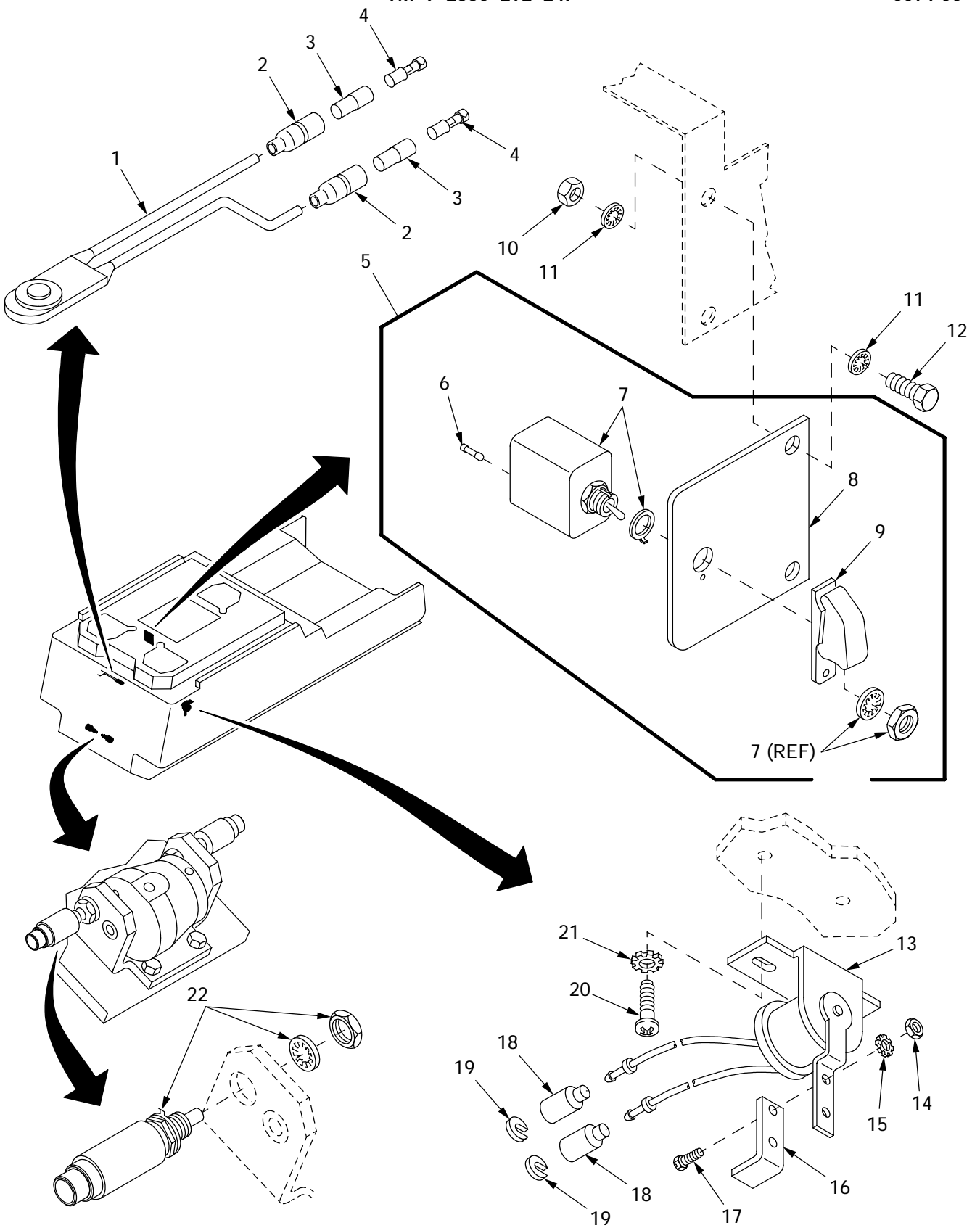

06i014

Figure 70. Neutral Safety Switch, Stoplight Switch, Exhaust Smoke Switch and Level Winding Warning Switch and Related Parts

(1) ITEM NO	(2) SMR	(3) NSN	(4) CAGE	(5) PART NUMBER	(6) DESCRIPTION AND USABLE ON CODE (UOC)	(7) QTY
					GROUP 0608 MISCELLANEOUS ITEMS FIGURE 70 NEUTRAL SAFETY SWITCH, STOPLIGHT SWITCH, EXHAUST SMOKE SWITCH AND LEVEL WINDING WARNING SWITCH AND RELATED PARTS	
1	PAOZZ	5930-00-699-9085	96906	MS39058-1	SWITCH, SENSITIVE 4A182.....	1
2	PAOZZ	5975-00-660-5962	19207	8724494	CABLE NIPPLE, ELECTR.....	2
3	PAOZZ	5970-00-833-8562	19207	8338562	INSULATOR, BUSHING.....	2
4	PAOZZ	5940-00-399-6676	19207	8338564	TERMINAL SET, QUICK.....	2
5	PAOOO	5930-01-423-8549	06085	12366342	SWITCH SUBASSEMBLY 4A128.....	1
6	PAOZZ	5935-00-235-8970	96906	MS27488-16	.PLUG, END SEAL, ELECT.....	2
7	PAOZZ	5930-00-114-5488	96906	MS27723-22	.SWITCH, TOGGLE.....	1
8	PAOZZ	5310-01-422-4972	06085	12366341	.PLATE, SPACER.....	1
9	PAOZZ		96906	MS25244-1	.GUARD, SWITCH.....	1
10	PAOZZ	5310-00-768-0319	96906	MS51968-2	NUT, PLAIN, HEXAGON.....	2
11	PAOZZ	5310-00-550-1130	96906	MS35333-40	WASHER, LOCK.....	4
12	PAOZZ	5306-00-068-0514	80204	B1821BH025F088N	BOLT, MACHINE.....	2
13	PAOZZ		19207	A52482-1	SWITCH 2A178.....	1
14	PAOZZ	5310-00-934-9757	96906	MS35649-282	NUT, PLAIN, HEXAGON.....	2
15	PAOZZ	5310-00-596-7693	96906	MS35335-31	WASHER, LOCK.....	2
16	PAOZZ	5340-01-434-1840	06085	12365549	EXTENSION.....	1
17	PAOZZ	5305-00-115-9934	96906	MS51849-55	SCREW, MACHINE.....	2
18	PAOZZ	5935-00-572-9180	19207	8338566	SHELL, ELECTRICAL CO.....	2
19	PAOZZ	5310-00-833-8567	19207	8338567	WASHER, SLOTTED.....	2
20	PAOZZ	5305-00-993-2463	96906	MS35207-279	SCREW, MACHINE.....	2
21	PAOZZ		80204	W211NAG0025NN038 NNCG1	WASHER, LOCK.....	2
22	PAOZZ	5930-01-422-8535	06085	12365216	ADAPTER, SWITCH, ACTU.....	2

END OF FIGURE

Flasher and Related Parts

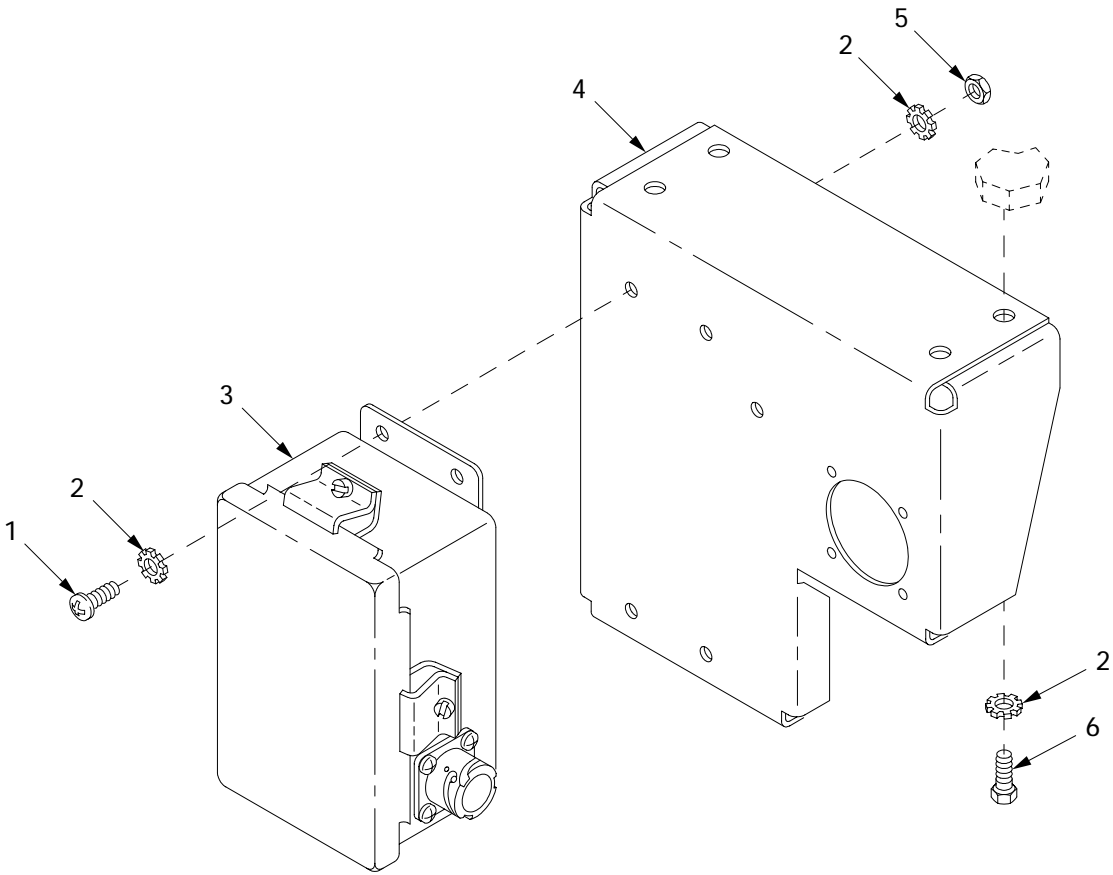

06i009

Figure 72. STE/ICE Resistor Box and Mounting Bracket

(1) ITEM NO	(2) SMR	(3) NSN	(4) CAGE	(5) PART NUMBER	(6) DESCRIPTION AND USABLE ON CODE (UOC)	(7) QTY
					GROUP 0608 MISCELLANEOUS ITEMS FIGURE 71 FLASHER AND RELATED PARTS	
1	PAOZZ	5305-00-240-0194	96906	MS51849-76	SCREW,MACHINE.....	2
2	PAOZZ	5310-00-596-7691	96906	MS35335-32	WASHER,LOCK.....	3
3	PAOZZ	5310-00-014-5850	96906	MS27183-42	WASHER,FLAT.....	1
4	PAOZZ	5945-00-789-3706	19207	11613631	FLASHER,THERMAL.....	1
5	PBOZZ	5340-01-331-7982	19207	12322618	PLATE,MOUNTING.....	1
6	PAOZZ		80204	W211NAG0025NN038 NNCG1	WASHER,LOCK.....	2
7	PAOZZ	5306-00-068-0513	18876	PMS90727001-06	BOLT,MACHINE.....	2

END OF FIGURE

STE/ICE Resistor Box and Mounting Bracket

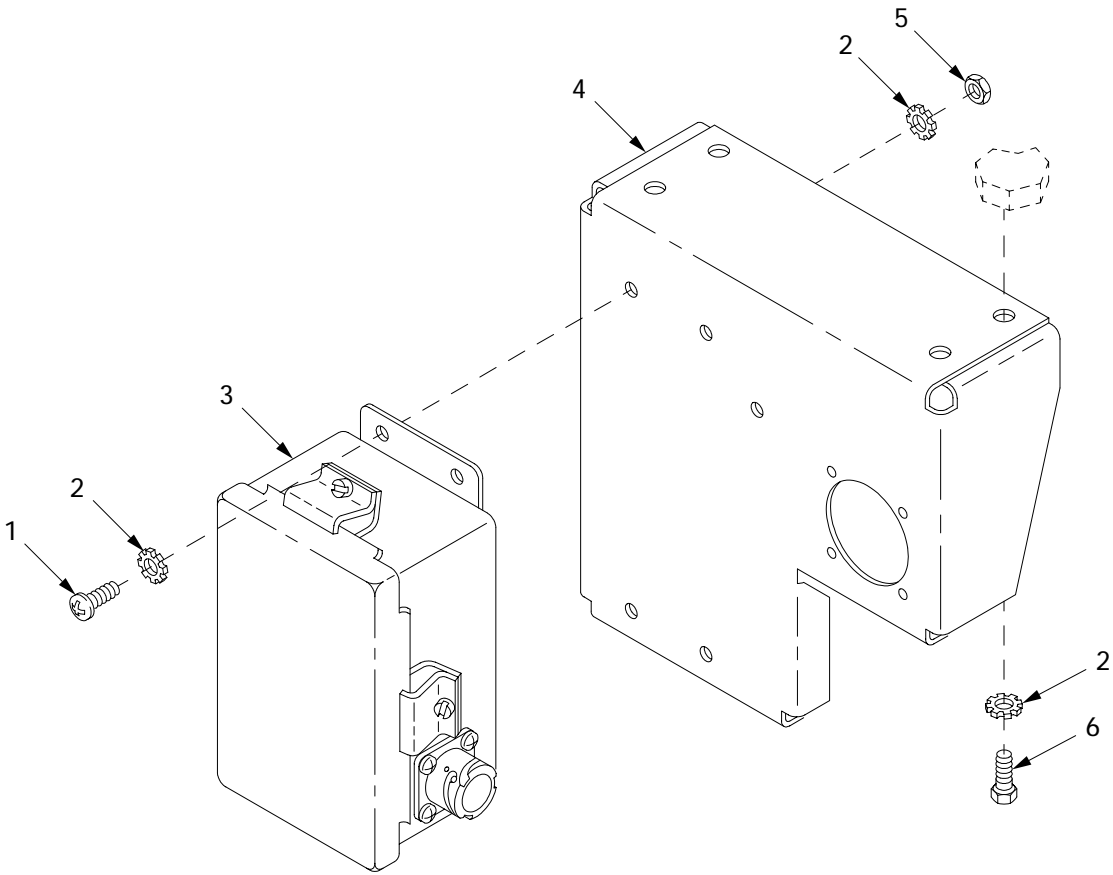

06i009

Figure 72. STE/ICE Resistor Box and Mounting Bracket

(1) ITEM NO	(2) SMR	(3) NSN	(4) CAGE	(5) PART NUMBER	(6) DESCRIPTION AND USABLE ON CODE (UOC)	(7) QTY
					GROUP 0608 MISCELLANEOUS ITEMS FIGURE 72 STE/ICE RESISTOR BOX AND MOUNTING BRACKET	
1	PAOZZ	5305-00-988-1725	96906	MS35206-281	SCREW,MACHINE.....	4
2	PAOZZ		80204	W211NAG0025NN038 NNCG1	WASHER,LOCK.....	12
3	PBOZZ	5905-01-422-2597	06085	12364643	HOLDER,RESISTOR.....	1
4	PBOZZ	5340-01-423-7130	06085	12364674	BRACKET,ANGLE.....	1
5	PAOZZ	5310-00-997-1888	96906	MS35649-2252	NUT,PLAIN,HEXAGON.....	4
6	PAOZZ	5305-00-267-8953	80204	B1821BH025F063N	SCREW,CAP,HEXAGON H.....	4

END OF FIGURE

Current Shunt

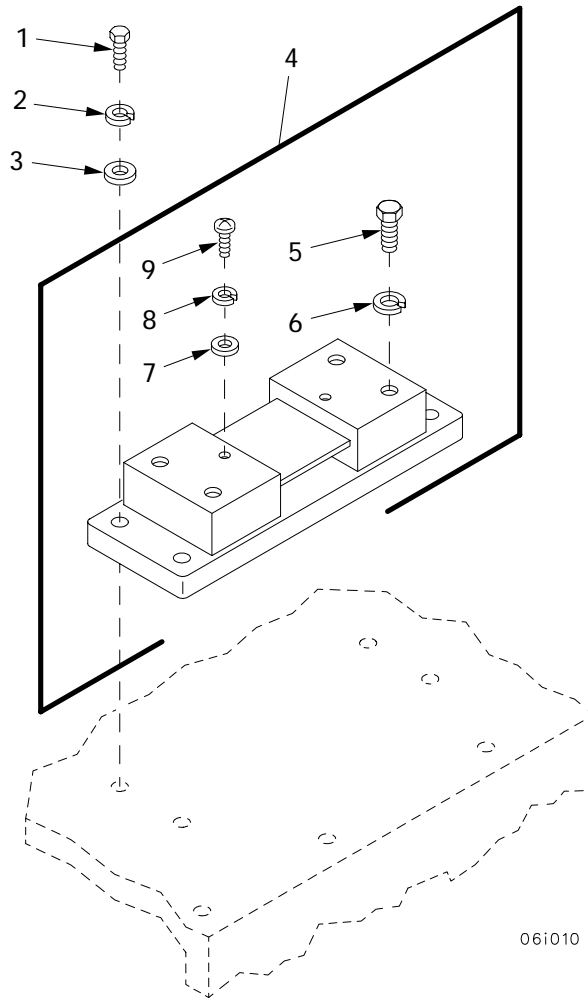
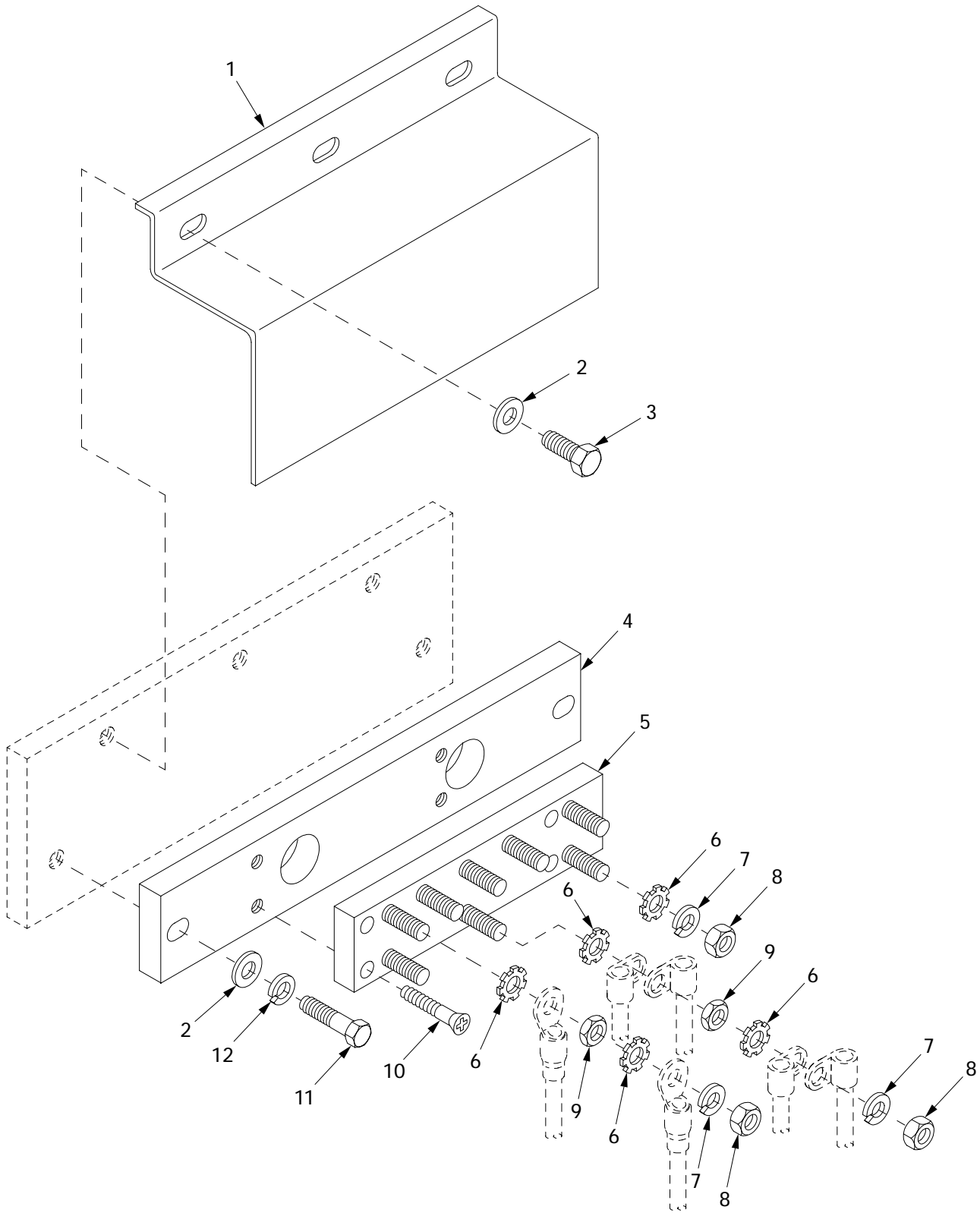

Figure 73. Current Shunt

(1) ITEM NO	(2) SMR	(3) NSN	(4) CAGE	(5) PART NUMBER	(6) DESCRIPTION AND USABLE ON CODE (UOC)	(7) QTY
					GROUP 0608 MISCELLANEOUS ITEMS	
					FIGURE 73 CURRENT SHUNT	
1	PAOZZ		80204	S210NA38FAD17354 BNCG1	SCREW.....	4
2	PAOZZ		80204	W211NAA0025NN038 NNCG1	WASHER, LOCK.....	4
3	PAOZZ	5310-00-809-4058	96906	MS27183-10	WASHER, FLAT.....	4
4	PAOOO	6625-01-175-2503	45152	1772460	SHUNT, INSTRUMENT.....	1
5	PAOZZ	5305-01-030-2255	80205	NAS1635-3-10	.SCREW, MACHINE.....	4
6	PAOZZ	5310-00-184-8971	96906	MS35338-103	.WASHER, LOCK.....	4
7	PAOZZ	5310-00-045-5207	96906	MS15795-908	.WASHER, FLAT.....	2
8	PAOZZ	5310-00-261-8278	96906	MS35338-100	.WASHER, LOCK.....	2
9	PAOZZ	5305-00-206-2508	96906	MS35215-53	.SCREW, MACHINE.....	2

END OF FIGURE

Positive Bus Bar



06i120

Figure 74. Positive Bus Bar

(1) ITEM NO	(2) SMR	(3) NSN	(4) CAGE	(5) PART NUMBER	(6) DESCRIPTION AND USABLE ON CODE (UOC)	(7) QTY
					GROUP 0608 MISCELLANEOUS ITEMS	
					FIGURE 74 POSITIVE BUS BAR	
1	PAOZZ	6150-01-423-6310	06085	12366299	BUS, CONDUCTOR.....	1
2	PAOZZ		80204	W221NAA037SN038 NNCG1	WASHER, FLAT.....	5
3	PAOZZ	5305-00-269-3234	80204	B1821BH038F075N	SCREW, CAP, HEXAGON H.....	3
4	PAOZZ	5970-01-308-5179	19207	12345736	INSULATOR, PLATE.....	1
5	PAOZZ	6150-01-423-9638	06085	12366272	BUS, CONDUCTOR 3A220.....	1
6	PAOZZ	5310-00-209-0790	96906	MS35335-63	WASHER, LOCK.....	10
7	PAOZZ	5310-00-637-9541	80204	W211NAA0037NN038 NNCG1	WASHER, LOCK.....	8
8	PAOZZ	5310-00-913-8881	96906	MS51971-3	NUT, PLAIN, HEXAGON.....	8
9	PAOZZ	5310-00-056-3394	96906	MS35649-2385	NUT, PLAIN, HEXAGON.....	2
10	PAOZZ	5305-01-438-7193	96906	MS51481-11	MACHINE, SCREW.....	2
11	PAOZZ	5305-00-269-3237	80204	B1821BH038F113N	SCREW, CAP, HEXAGON H.....	2
12	PAOZZ	5310-01-218-7137	96906	MS51415-7	WASHER, LOCK.....	2

END OF FIGURE

Negative Bus Bar

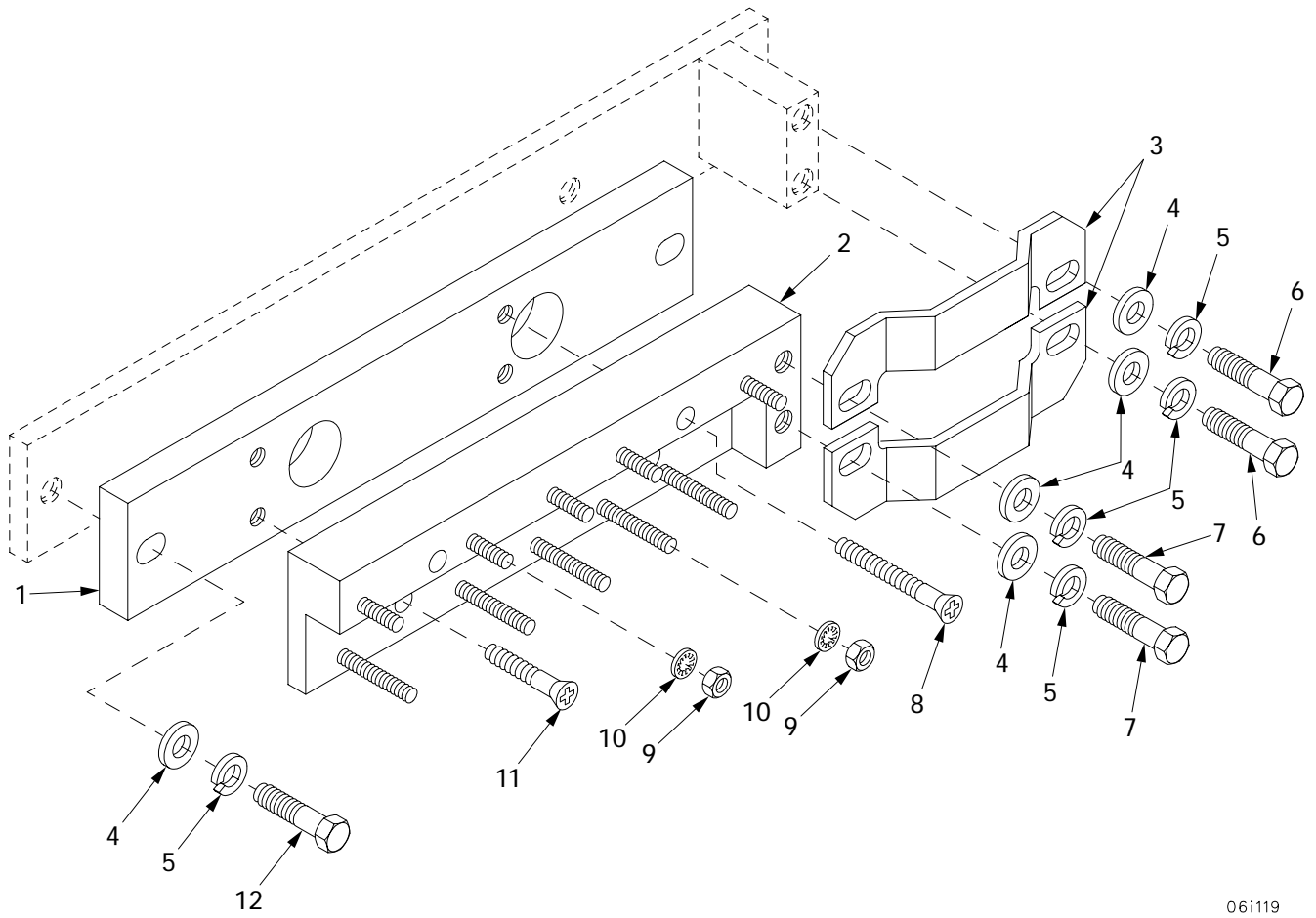

061119

Figure 75. Negative Bus Bar

(1) ITEM NO	(2) SMR	(3) NSN	(4) CAGE	(5) PART NUMBER	(6) DESCRIPTION AND USABLE ON CODE (UOC)	(7) QTY
					GROUP 0608 MISCELLANEOUS ITEMS	
					FIGURE 75 NEGATIVE BUS BAR	
1	PAOZZ	5970-01-308-5179	19207	12345736	INSULATOR, PLATE.....	1
2	PAOZZ	6150-01-423-6323	06085	12366271	NEGATIVE BUS CONDUCT 3A221.....	1
3	PAOZZ	6150-01-423-6311	06085	12448193	BUS, CONDUCTOR 3A211.....	2
4	PAOZZ		80204	W221NAAN037SN038 NNCG1	WASHER, FLAT.....	6
5	PAOZZ	5310-01-218-7137	96906	MS51415-7	WASHER, LOCK.....	6
6	PAOZZ		80204	S210NA38FAK16354 BNCG1	SCREW.....	2
7	PAOZZ	5305-00-068-0510	80204	B1821BH038C100N	SCREW, CAP, HEXAGON H.....	2
8	PAOZZ	5305-00-957-6270	96906	MS35190-277	SCREW, MACHINE.....	2
9	PAOZZ	5310-00-903-5966	96906	MS51971-1	NUT, PLAIN, HEXAGON.....	10
10	PAOZZ	5310-00-543-2740	96906	MS35333-74	WASHER, LOCK.....	10
11	PAOZZ	5305-01-438-7193	96906	MS51481-11	MACHINE, SCREW.....	2
12	PAOZZ	5305-00-269-3237	80204	B1821BH038F113N	SCREW, CAP, HEXAGON H.....	2

END OF FIGURE

Bulkhead Connectors

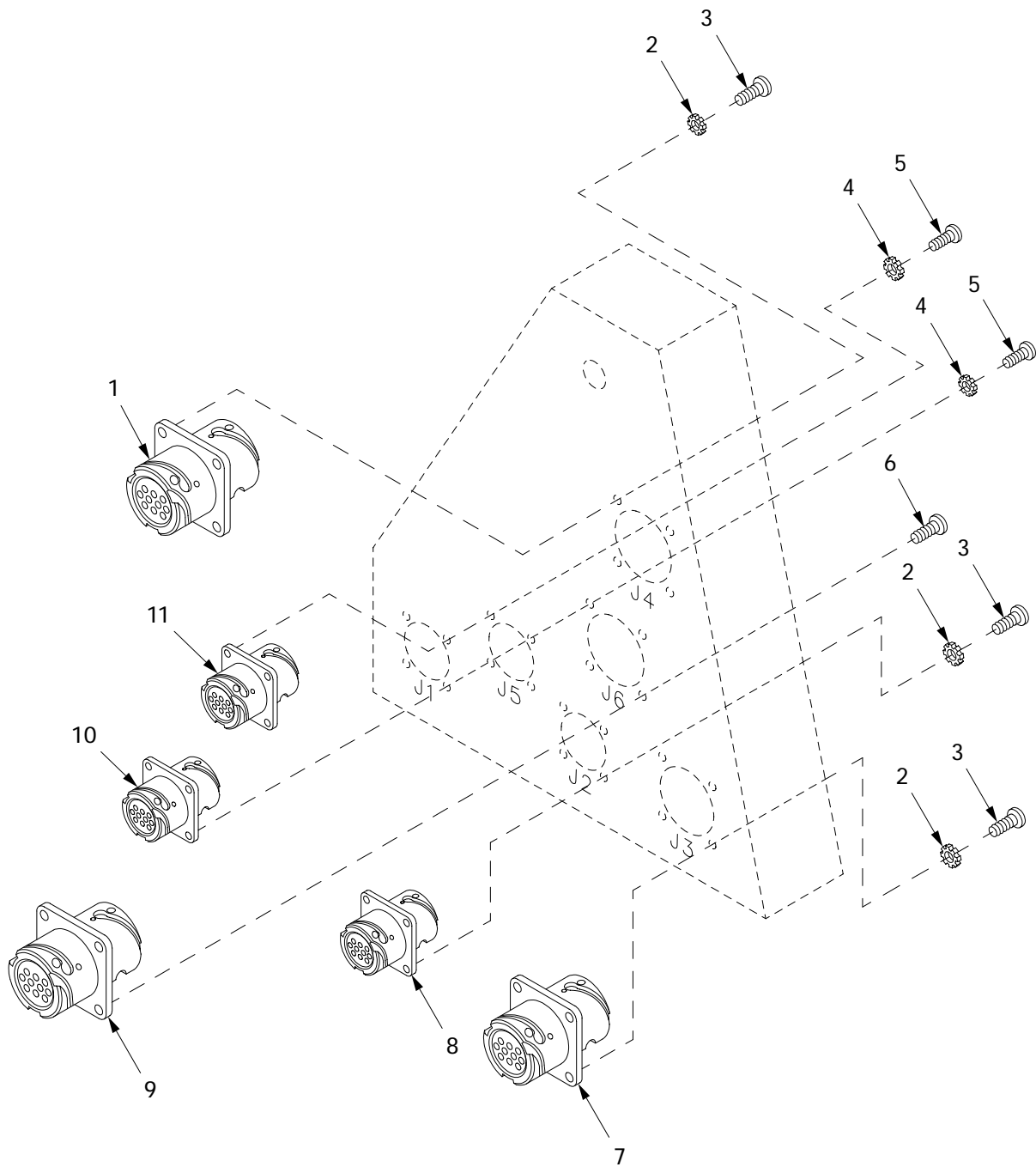

061121

Figure 76. Bulkhead Connectors

(1) ITEM NO	(2) SMR	(3) NSN	(4) CAGE	(5) PART NUMBER	(6) DESCRIPTION AND USABLE ON CODE (UOC)	(7) QTY
					GROUP 0608 MISCELLANEOUS ITEMS	
					FIGURE 76 BULKHEAD CONNECTORS	
1	PAOZZ	5935-01-422-2512	55561	CIRTBUN28-51P/S	ADAPTER,CONNECTOR.....	1
2	PAOZZ	5310-00-596-7691	96906	MS35335-32	WASHER,LOCK.....	12
3	PAOZZ	5305-00-050-9229	96906	MS51957-63	SCREW,MACHINE.....	12
4	PAOZZ	5310-00-596-7693	96906	MS35335-31	WASHER,LOCK.....	8
5	PAOZZ	5305-00-054-6670	96906	MS51957-45	SCREW,MACHINE.....	8
6	PAOZZ	5305-01-437-8096	50394	72531	SCREW,MACHINE.....	4
7	PAOZZ	5935-01-422-2511	55561	CIRTBUN28-21P/S	ADAPTER,CONNECTOR.....	1
8	PAOZZ	5935-01-422-2510	55561	CIRTBUN24-5S/P	ADAPTER,CONNECTOR.....	1
9	PAOZZ	5935-01-422-8532	55561	CIRTBUN32-5P/S	CONNECTOR,RECEPTACL.....	1
10	PAOZZ	5935-01-422-8516	55561	CIRTBUN22-23P/S	CONNECTOR,RECEPTACL.....	1
11	PAOZZ	5935-01-435-4897	55561	CIRTBUN-22-23P/S	ADAPTER,CONNECTOR.....	1

Y

END OF FIGURE

Driver's Headlight Dimmer Switch and Rear Service Light Switch

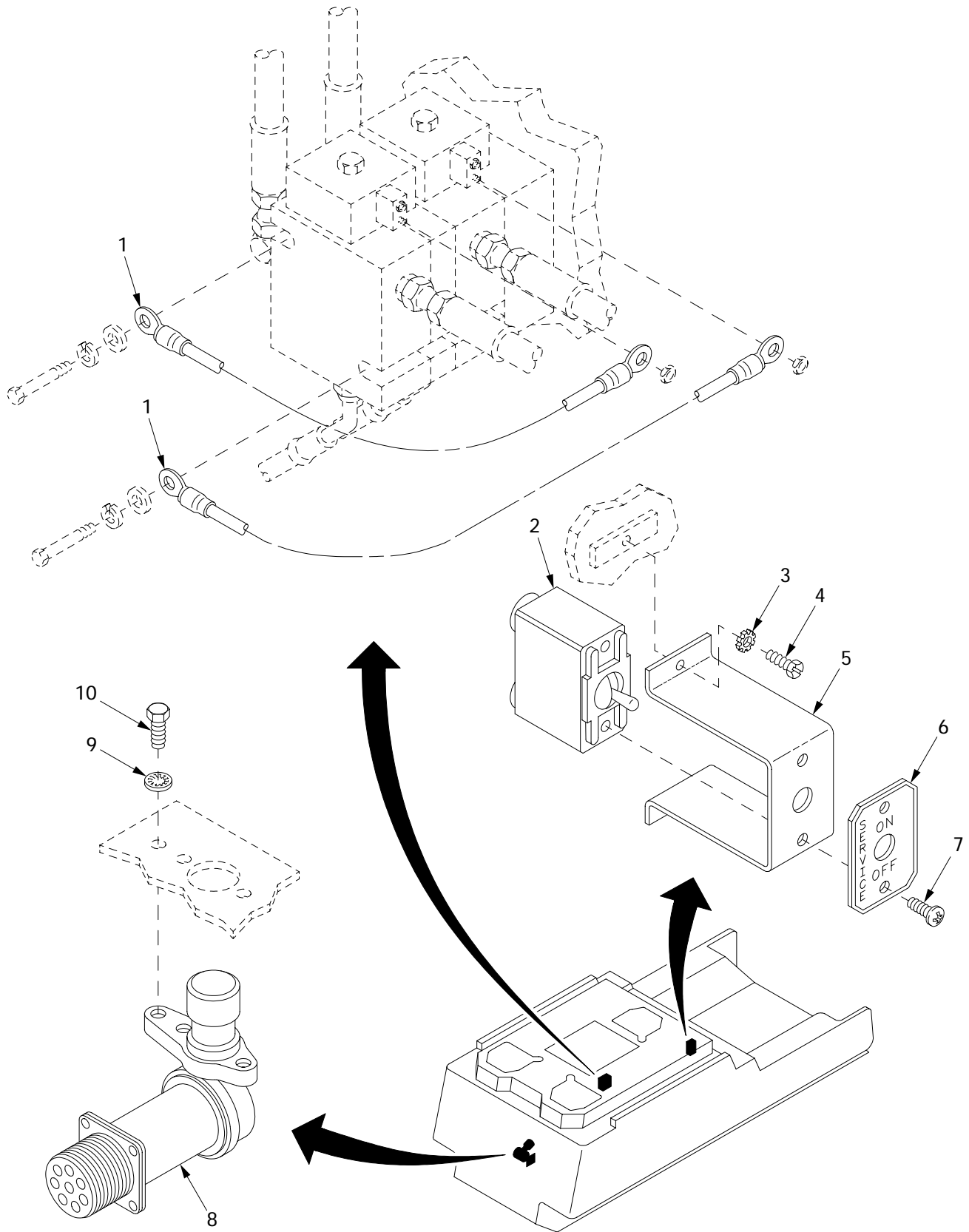

06i015

Figure 77. Driver's Headlight Dimmer Switch and Rear Service Light Switch

(1) ITEM NO	(2) SMR	(3) NSN	(4) CAGE	(5) PART NUMBER	(6) DESCRIPTION AND USABLE ON CODE (UOC)	(7) QTY
					GROUP 0608 MISCELLANEOUS ITEMS	
					FIGURE 77 DRIVER'S HEADLIGHT	
					DIMMER SWITCH AND REAR	
					SERVICE LIGHT SWITCH	
1	PAOZZ	6150-01-237-1479	96906	MS25083-7BC6	LEAD, ELECTRICAL.....	2
2	PAOZZ	5930-00-296-6318	96906	MS39061-1	SWITCH, TOGGLE.....	1
3	PAOZZ	5310-00-596-7693	96906	MS35335-31	WASHER, LOCK.....	2
4	PAOZZ	5305-01-006-2050	96906	MS51849-85	SCREW, MACHINE.....	2
5	PAOZZ	5930-01-255-5988	19207	11672216	RETAINER, ELECTRICAL.....	1
6	PBOZZ	9905-01-198-0534	19207	12322575	PLATE, IDENTIFICATIO.....	1
7	PAOZZ	5305-00-984-6192	96906	MS35206-244	SCREW, MACHINE.....	2
8	PAOZZ	2590-00-735-4063	19207	7354063	SWITCH, BEAM SELECTI 4A143, 4A175....	1
9	PAOZZ	5310-00-550-1130	96906	MS35333-40	WASHER, LOCK.....	3
10	PAOZZ	5305-00-071-2506	80204	B1821BH025C050N	SCREW, CAP, HEXAGON H.....	3

END OF FIGURE

Driver's Headlight Dimmer Switch

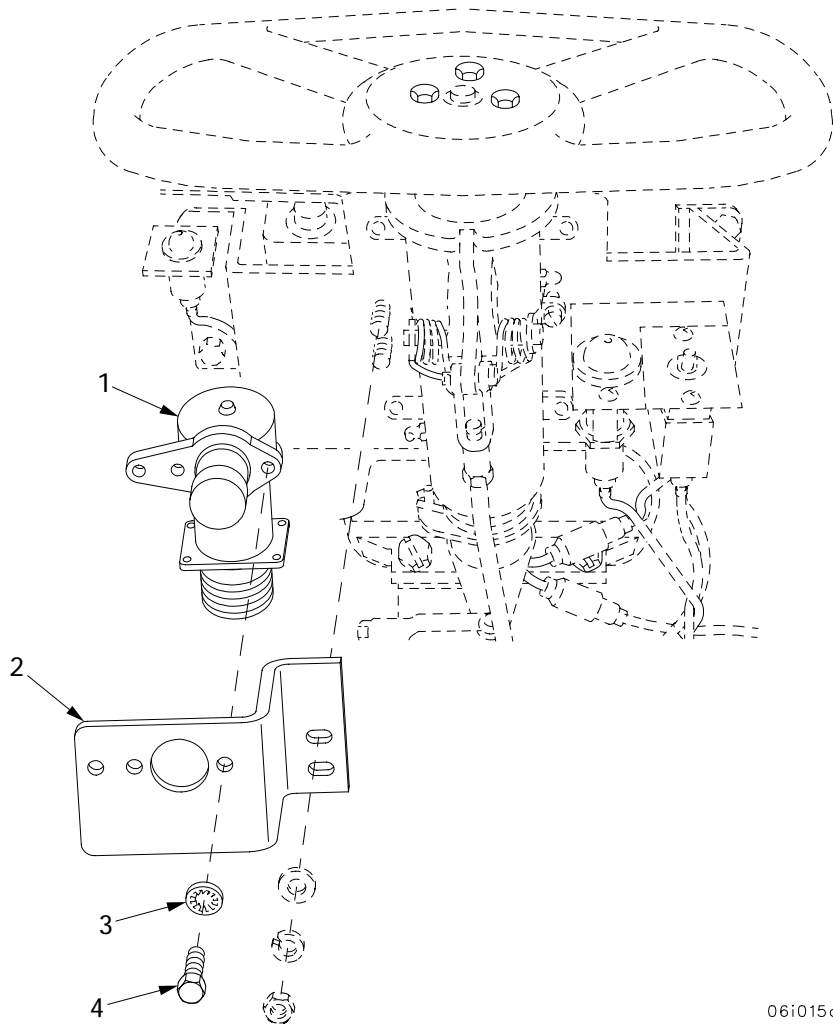

06i015a

Figure 78. Driver's Headlight Dimmer Switch

(1) ITEM NO	(2) SMR	(3) NSN	(4) CAGE	(5) PART NUMBER	(6) DESCRIPTION AND USABLE ON CODE (UOC)	(7) QTY
					GROUP 0608 MISCELLANEOUS ITEMS	
					FIGURE 78 DRIVER'S HEADLIGHT DIMMER SWITCH	
1	PAOZZ	2590-00-735-4063	19207	7354063	SWITCH,BEAM SELECTI.....	1
2	PAOZZ		19207	12367313	BRACKET,MOUNTING.....	1
3	PAOZZ	5310-00-550-1130	96906	MS35333-40	WASHER,LOCK.....	3
4	PAOZZ	5305-00-225-3844	80204	B1821BH025C056N	SCREW,CAP,HEXAGON H.....	3

END OF FIGURE

Brake Relay and Circuit Breaker

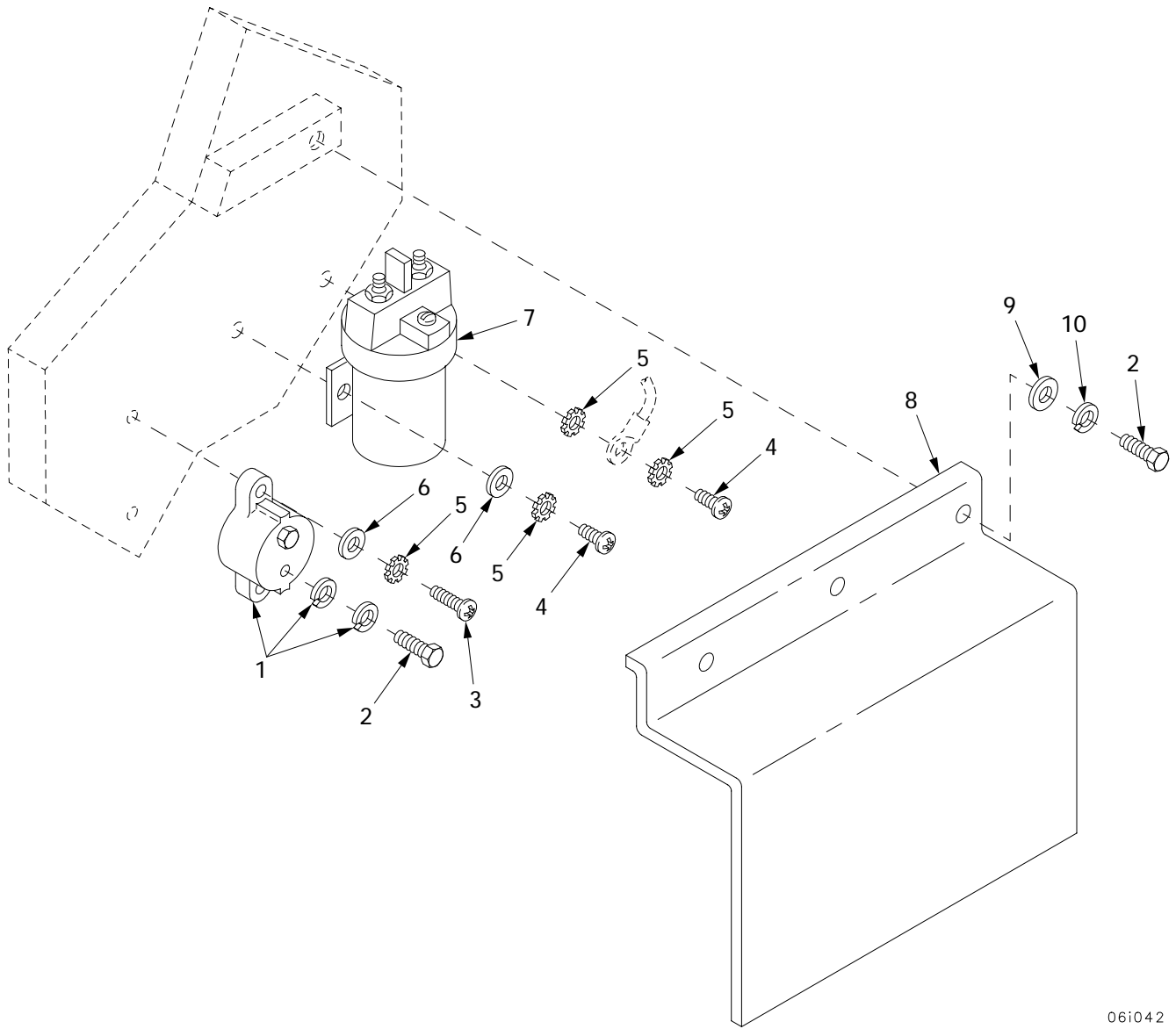
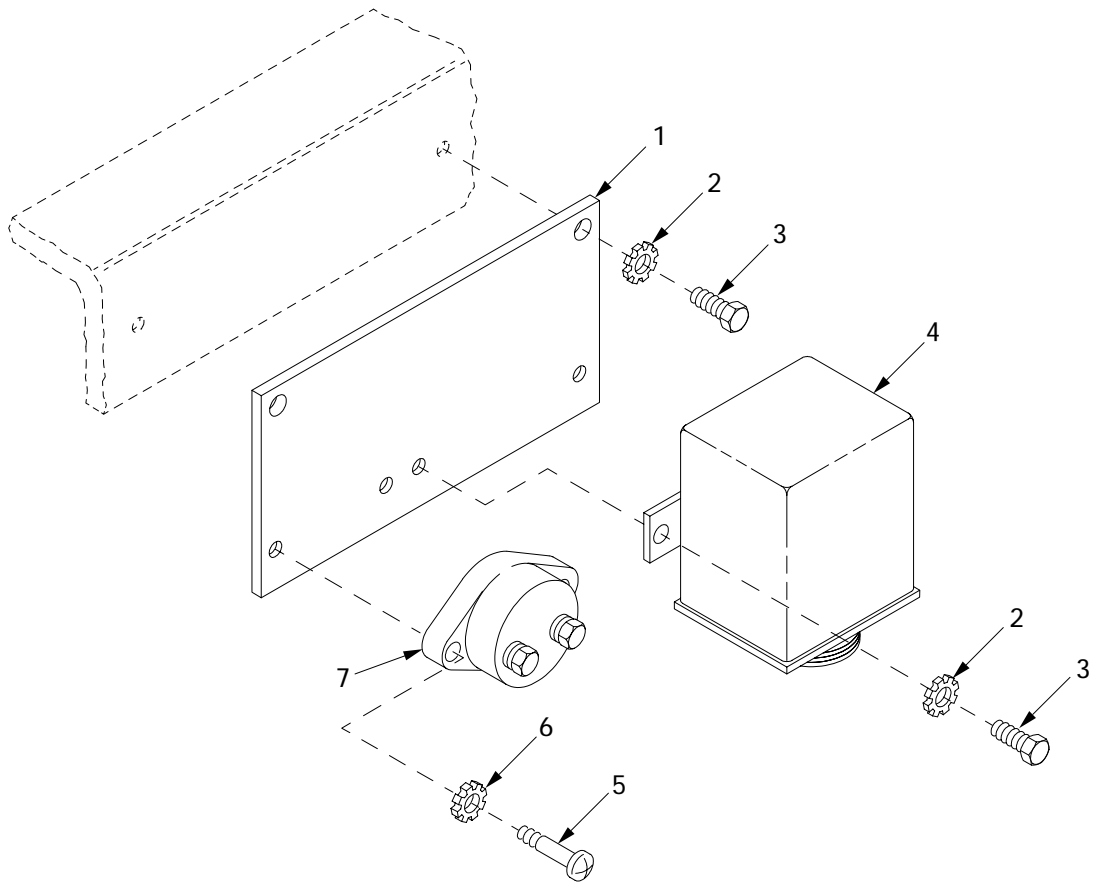

Figure 79. Brake Relay and Circuit Breaker

(1) ITEM NO	(2) SMR	(3) NSN	(4) CAGE	(5) PART NUMBER	(6) DESCRIPTION AND USABLE ON CODE (UOC)	(7) QTY
					GROUP 0608 MISCELLANEOUS ITEMS FIGURE 79 BRAKE RELAY AND CIRCUIT BREAKER	
1	PAOZZ	5925-01-430-4757	58536	AA55571/07-007	CIRCUIT BREAKER 4A187 OPTIONAL WITH P/N PDLA-80.....	1
2	PAOZZ	5306-00-068-0513	18876	PMS90727001-06	BOLT,MACHINE.....	4
3	PAOZZ	5305-00-993-1848	96906	MS35207-265	SCREW,MACHINE.....	2
4	PAOZZ	5305-00-990-6444	96906	MS35207-261	SCREW,MACHINE.....	2
5	PAOZZ	5310-00-596-7691	96906	MS35335-32	WASHER,LOCK.....	5
6	PAOZZ	5310-01-312-4959	96906	MS27183-47	WASHER,FLAT.....	3
7	PAOZZ	5945-01-428-2682	06085	12364888	RELAY,ELECTROMAGNET.....	1
8	PAOZZ	5945-01-421-8228	06085	12365442	COVER,BRAKING RELAY.....	1
9	PAOZZ	5310-00-809-4058	96906	MS27183-10	WASHER,FLAT.....	3
10	PAOZZ		80204	W211NAA0025NN038 NNGG1	WASHER,LOCK.....	3

END OF FIGURE

Bilge Pump Power Lead Relay, Mounting Plate and Circuit Breaker



06i038

Figure 80. Bilge Pump Power Lead Relay, Mounting Plate and Circuit Breaker

(1) ITEM NO	(2) SMR	(3) NSN	(4) CAGE	(5) PART NUMBER	(6) DESCRIPTION AND USABLE ON CODE (UOC)	(7) QTY
					GROUP 0608 MISCELLANEOUS ITEMS FIGURE 80 BILGE PUMP POWER LEAD RELAY, MOUNTING PLATE AND CIRCUIT BREAKER	
1	PBOZZ	9905-01-132-0891	19207	10894539	PLATE, IDENTIFICATIO.....	1
2	PAOZZ		80204	W211NAG0025NN038 NNCG1	WASHER, LOCK.....	4
3	PAOZZ	5306-00-068-0513	18876	PMS90727001-06	BOLT, MACHINE.....	4
4	PAOZZ		19207	12477532	RELAY SOLENOID WITH.....	1
5	PAOZZ	5305-00-993-1848	96906	MS35207-265	SCREW, MACHINE.....	2
6	PAOZZ	5310-00-596-7691	96906	MS35335-32	WASHER, LOCK.....	2
7	PAOZZ	5925-00-708-8769	58536	AA55571/07-004	CIRCUIT BREAKER 2A139 OPTIONAL WITH P/N PDLA-50.....	1

END OF FIGURE

Dummy Connector Assembly Infrared and Passive Night Viewer

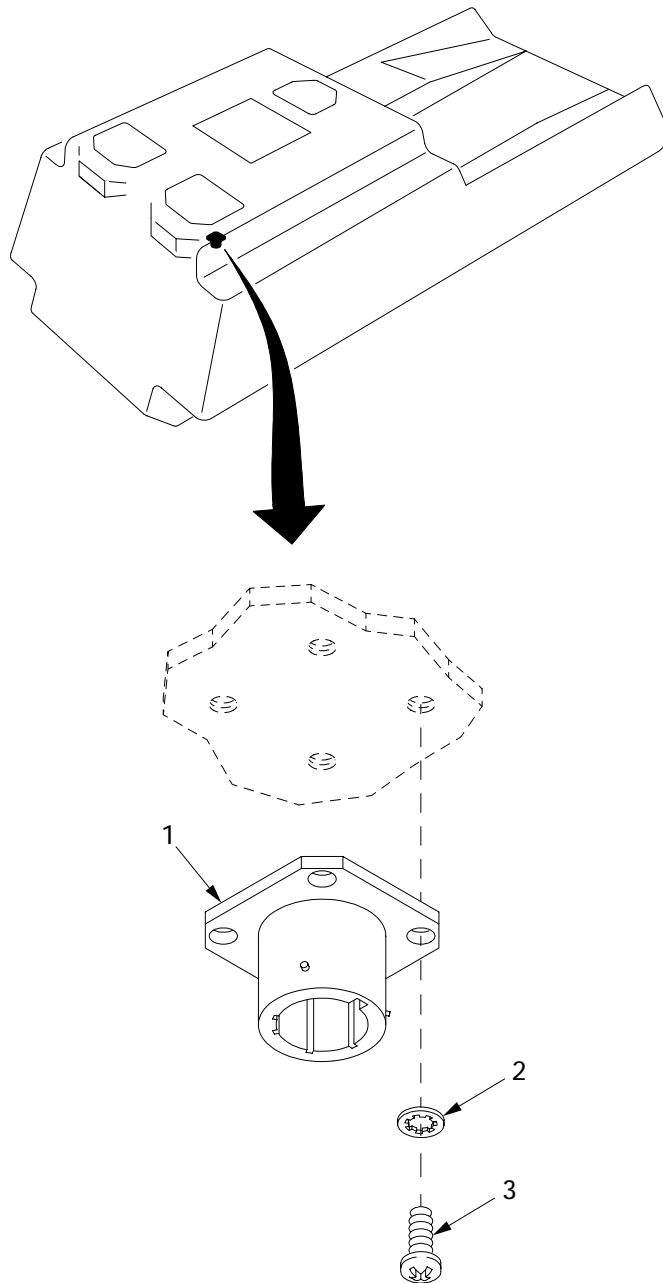

06i124

Figure 81. Dummy Connector Assembly Infrared and Passive Night Viewer

(1) ITEM NO	(2) SMR	(3) NSN	(4) CAGE	(5) PART NUMBER	(6) DESCRIPTION AND USABLE ON CODE (UOC)	(7) QTY
					GROUP 0608 MISCELLANEOUS ITEMS FIGURE 81 DUMMY CONNECTOR ASSEMBLY INFRARED AND PASSIVE NIGHT VIEWER	
1	PAOZZ	5935-00-869-4885	96906	MS3115-8A	DUMMY CONNECTOR,REC.....	1
2	PAOZZ	5310-00-193-7577	96906	MS35333-36	WASHER,LOCK.....	4
3	PAOZZ	5305-00-889-3116	96906	MS35206-213	SCREW,MACHINE.....	4

END OF FIGURE

High Beam Indicator Light Assembly and Directional Signal Control Switch

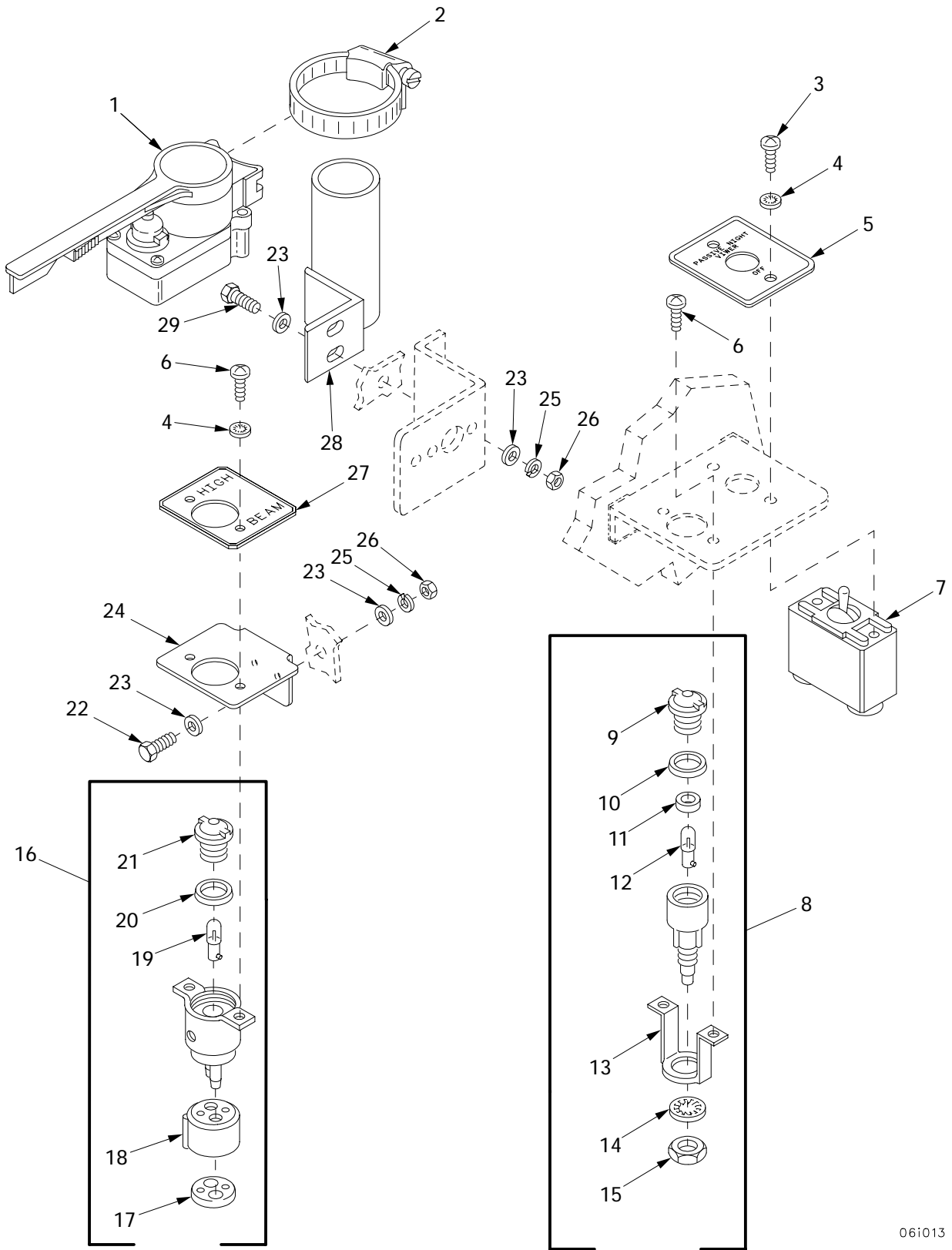

061013

Figure 82. High Beam Indicator Light Assembly and Directional Signal Control Switch

(1) ITEM NO	(2) SMR	(3) NSN	(4) CAGE	(5) PART NUMBER	(6) DESCRIPTION AND USABLE ON CODE (UOC)	(7) QTY
					GROUP 0608 MISCELLANEOUS ITEMS	
					FIGURE 82 HIGH BEAM INDICATOR	
					LIGHT ASSEMBLY AND	
					DIRECTIONAL SIGNAL	
					CONTROL SWITCH	
1	PAOZZ	6220-00-808-6072	19207	11613632-3	CONTROL,DIRECTIONAL 4W165.....	1
2	PAOZZ	4730-00-908-3193	56161	10503979	CLAMP,HOSE.....	1
3	PAOZZ	5305-00-984-6192	96906	MS35206-244	SCREW,MACHINE.....	2
4	PAOZZ	5310-00-559-0070	96906	MS35333-38	WASHER,LOCK.....	4
5	PBOZZ	9905-01-161-5374	19207	12322551	PLATE,IDENTIFICATIO.....	1
6	PAOZZ	5305-00-984-6193	96906	MS35206-245	SCREW,MACHINE.....	4
7	PAOZZ	5930-00-296-6318	96906	MS39061-1	SWITCH,TOGGLE.....	1
8	PAOOO	6220-01-436-0214	19207	8376499-4	LAMP ASSEMBLY 4A169.....	1
9	PAOZZ	6220-01-423-0206	19207	7358672-2	.LENS,LIGHT.....	1
10	PAOZZ	5330-00-297-6329	19207	7358626	.PACKING,PREFORMED.....	1
11	PAOZZ	5330-00-143-7002	19207	11605388	.GASKET.....	1
12	PAOZZ	5980-01-296-2793	19207	12360890-3	.LIGHT EMITTING DIOD.....	1
13	PBOZZ	5340-00-119-3900	19207	7358623	.STRAP,RETAINING.....	1
14	PAOZZ	5310-00-197-4508	19207	7358625	.WASHER,LOCK.....	1
15	PAOZZ	5975-00-588-0387	19207	7358624	.BONDNUT,ELECTRICAL.....	1
16	PAOOO	6220-01-440-6100	19207	8729064-2	LIGHT,WARNING 4A185.....	1
17	XAOZZ	5935-00-177-3290	19207	7019004	.PLATE,RETAINING,ELE.....	1
18	XAOZZ	1290-00-191-3302	19207	7064587	.SHELL RECEPTACLE.....	1
19	PAOZZ	5980-01-296-2793	19207	12360890-3	.LIGHT EMITTING DIOD.....	1
20	PAOZZ	5330-00-297-6329	19207	7358626	.PACKING,PREFORMED.....	1
21	PAOZZ	6220-01-423-0206	19207	7358672-2	.LENS,LIGHT.....	1
22	PAOZZ	5305-00-225-3843	80204	B1821BH025C100N	SCREW,CAP,HEXAGON H.....	2
23	PAOZZ	5310-00-823-8804	96906	MS27183-9	WASHER,FLAT.....	8
24	PAOZZ	5340-01-445-6927	06085	12365164	BRACKET,ANGLE.....	1
25	PAOZZ		80204	W211NAA0025NN038 NNCG1	WASHER,LOCK.....	4
26	PAOZZ	5310-00-997-1888	96906	MS35649-2252	NUT,PLAIN,HEXAGON.....	4
27	PAOZZ	9905-01-426-0213	06085	12364584	PLATE,IDENTIFICATIO.....	1
28	PAOZZ	5340-01-447-0485	06085	12365165	BRACKET,ANGLE.....	1
29	PAOZZ	5305-00-068-0509	80204	B1821BH025C125N	SCREW,CAP,HEXAGON H.....	2

END OF FIGURE

Master Relay and Mounting Bracket

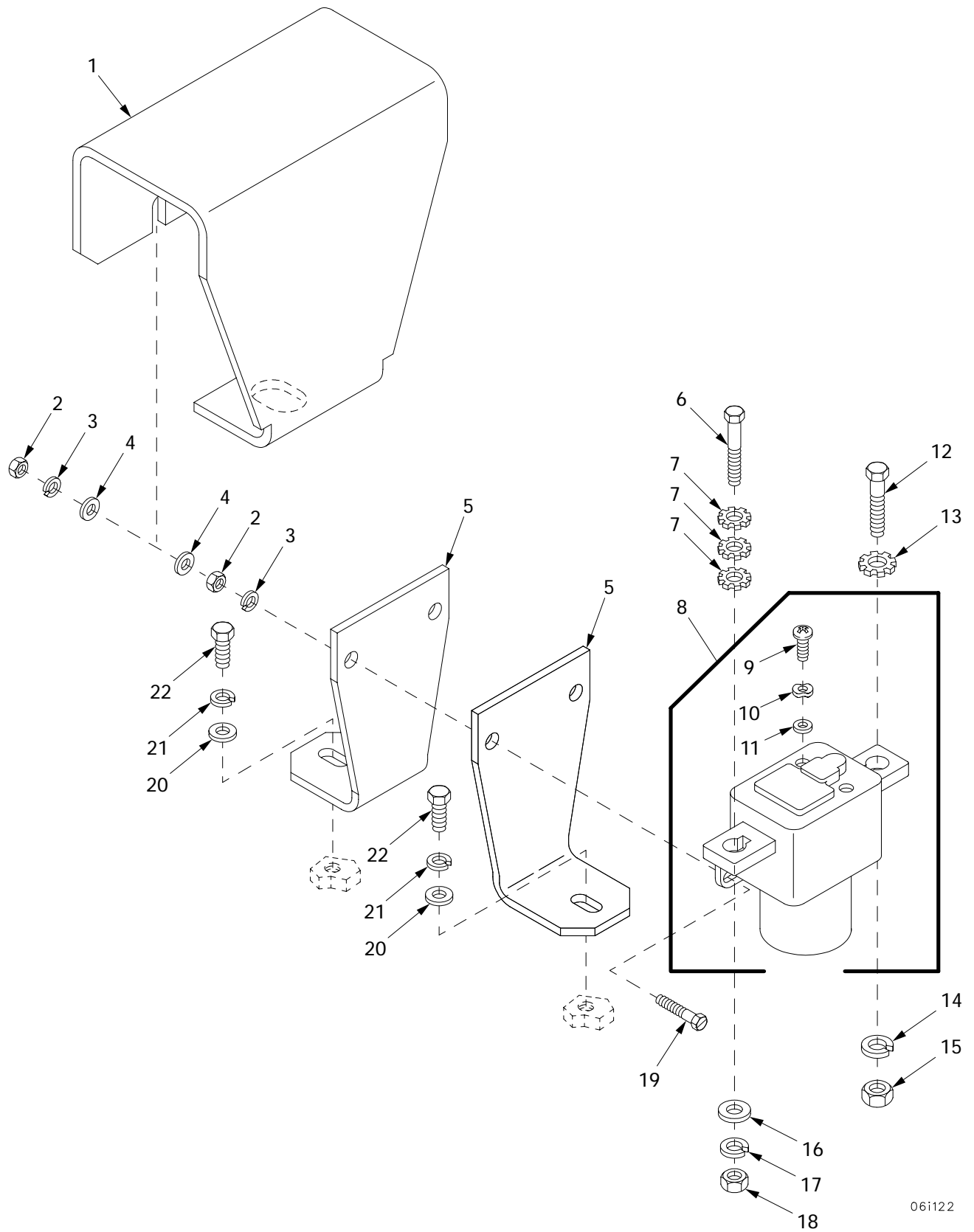

06i122

Figure 83. Master Relay and Mounting Bracket

(1) ITEM NO	(2) SMR	(3) NSN	(4) CAGE	(5) PART NUMBER	(6) DESCRIPTION AND USABLE ON CODE (UOC)	(7) QTY
					GROUP 0608 MISCELLANEOUS ITEMS	
					FIGURE 83 MASTER RELAY AND MOUNTING BRACKET	
1	PAOZZ	5945-01-446-9157	06085	12366496	COVER,ELECTRICAL RE.....	1
2	PAOZZ	5310-00-761-6882	96906	MS51967-2	NUT,PLAIN,HEXAGON.....	4
3	PAOZZ		80204	W211NAA0025NN038 NNCG1	WASHER,LOCK.....	4
4	PAOZZ	5310-00-809-4058	96906	MS27183-10	WASHER,FLAT.....	1
5	PAOZZ	5340-01-440-5287	06085	12366268	FRAME SECTION,STRUC.....	2
6	PAOZZ	5305-00-269-3239	80204	B1821BH038F138N	SCREW,CAP,HEXAGON H.....	1
7	PAOZZ	5310-00-627-6128	96906	MS35335-35	WASHER,LOCK.....	3
8	PAOOO	5945-01-354-8786	19200	12934604	RELAY,ELECTROMAGNET 3A225.....	1
9	PAOZZ	5305-00-054-6650	96906	MS51957-26	.SCREW,MACHINE.....	2
10	PAOZZ	5310-01-385-3777	81349	M12133/4-152	.WASHER,SPRING TENSI.....	2
11	PAOZZ	5310-00-531-9514	88044	AN960C6	.WASHER,FLAT.....	2
12	PAOZZ	5305-01-415-5526	80204	B1821BH050F125N	SCREW,CAP,HEXAGON H.....	1
13	PAOZZ	5310-00-209-5116	96906	MS35335-37	WASHER,LOCK.....	1
14	PAOZZ	5310-00-584-5272	96906	MS35338-48	WASHER,LOCK.....	1
15	PAOZZ	5310-00-732-0560	96906	MS51968-14	NUT,PLAIN,HEXAGON.....	1
16	PAOZZ		80204	W221NAAN037SN038 NNCG1	WASHER,FLAT.....	1
17	PAOZZ	5310-00-637-9541	80204	W211NAA0037NN038 NNCG1	WASHER,LOCK.....	1
18	PAOZZ		80204	N220N03FAKNN5630 2BCG1	NUT.....	1
19	PAOZZ	5305-01-090-6321	96906	MS51849-101	SCREW,MACHINE.....	2
20	PAOZZ	5310-00-877-5973	19200	10910174-2	WASHER,FLAT.....	2
21	PAOZZ		80204	W211NAA0031LN038 NNCG1	WASHER,LOCK.....	2
22	PAOZZ	5306-00-050-1238	80204	B1821BH031F075N	BOLT,MACHINE.....	2

END OF FIGURE

Antenna Base Cover and Related Parts

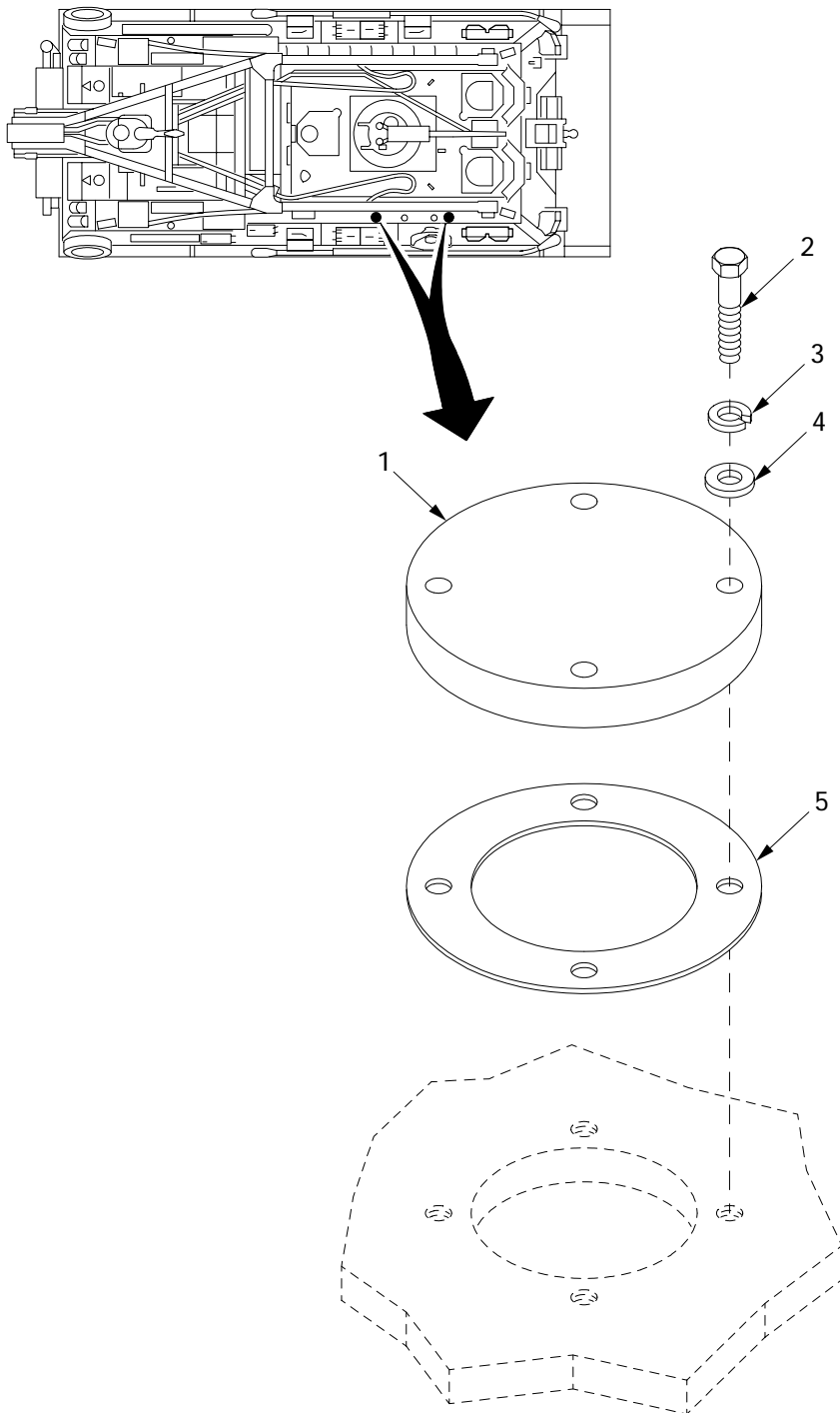

06i123

Figure 84. Antenna Base Cover and Related Parts

(1) ITEM NO	(2) SMR	(3) NSN	(4) CAGE	(5) PART NUMBER	(6) DESCRIPTION AND USABLE ON CODE (UOC)	(7) QTY
					GROUP 0608 MISCELLANEOUS ITEMS FIGURE 84 ANTENNA BASE COVER AND RELATED PARTS	
1	PAOZZ	5340-01-078-0907	19207	11672182	COVER,ACCESS 3W218.....	2
2	PAOZZ	5305-00-269-3241	80204	B1821BH038F175N	SCREW,CAP,HEXAGON H.....	8
3	PAOZZ	5310-00-637-9541	80204	W211NAA0037NN038 NNCG1	WASHER,LOCK.....	8
4	PAOZZ	5310-00-087-7493	96906	MS27183-13	WASHER,FLAT.....	V
5	PAOZZ	5330-00-772-6600	19207	7726600	GASKET.....	2

END OF FIGURE

Headlight Assembly

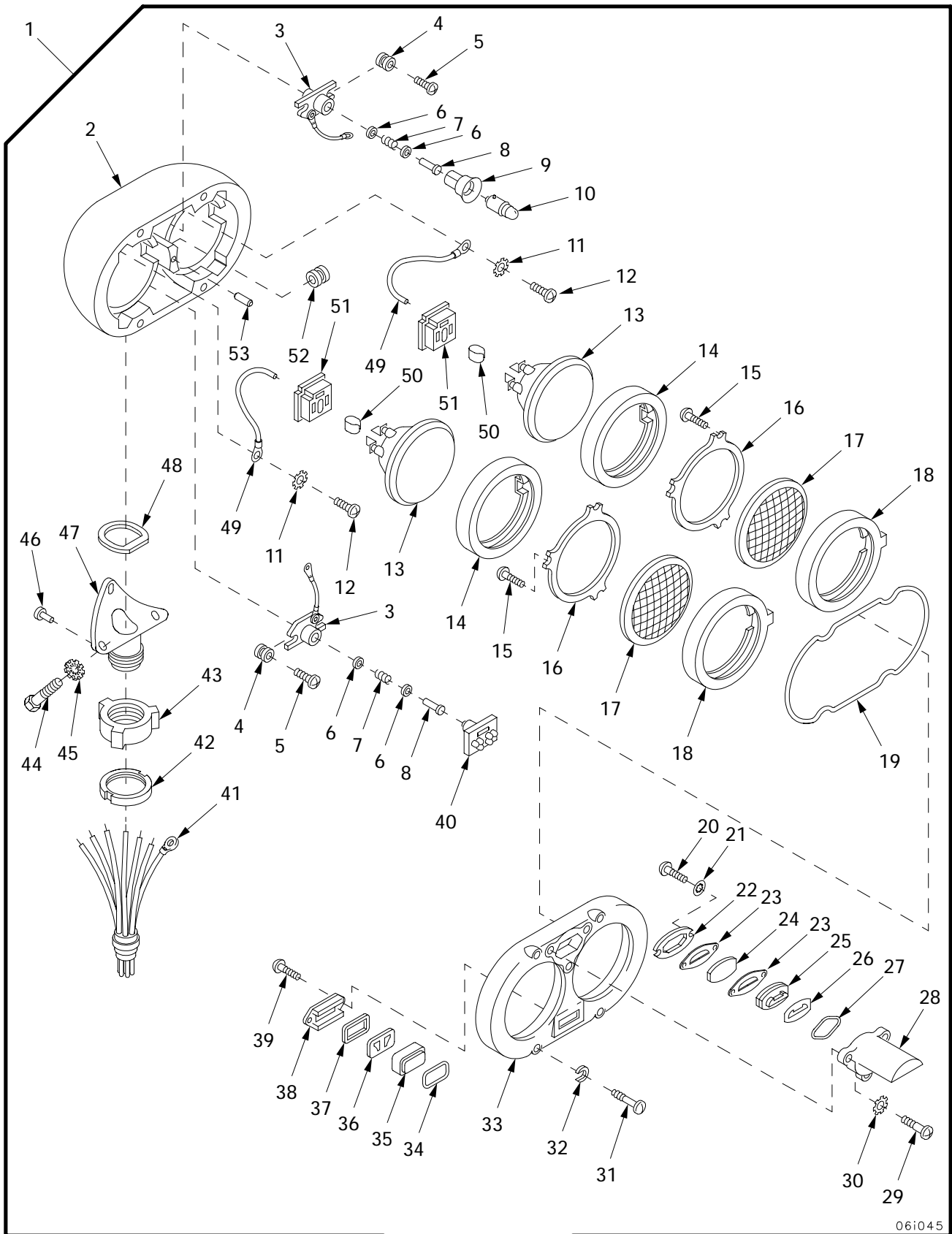

06i045

Figure 85. Headlight Assembly

(1) ITEM NO	(2) SMR	(3) NSN	(4) CAGE	(5) PART NUMBER	(6) DESCRIPTION AND USABLE ON CODE (UOC)	(7) QTY
					GROUP 0609 LIGHTS	
					FIGURE 85 HEADLIGHT ASSEMBLY	
1	PAOOO	6220-01-422-6361	06085	12364521	HEADLAMP ASSEMBLY.....	2
2	XAOZZ		19207	7972358	.HOUSING,LIGHT.....	1
3	PAOZZ	6220-00-202-8591	19207	7972339	.SOCKET ASSEMBLY,HEA.....	2
4	PAOZZ	5325-00-353-0948	19207	7526007	.EYELET,METALLIC.....	4
5	PAOZZ	5305-01-196-0217	21450	420497	.SCREW,ASSEMBLED WAS.....	4
6	PAOZZ	5310-00-741-2834	19207	7354530	.WASHER,FLAT.....	4
7	PAOZZ	5360-00-772-9800	19207	7729800	.SPRING,HELICAL,COMP.....	2
8	PAOZZ	5320-00-115-1544	19207	8386470	.RIVET,TUBULAR.....	2
9	PAOZZ	6220-01-289-3014	19207	12360845	.REFLECTOR,LIGHT.....	1
10	PAOZZ	6240-01-284-1925	68045	998601-1	.LAMP,INCANDESCENT.....	1
11	PAOZZ	5310-00-209-0788	12204	138473	.WASHER,LOCK.....	2
12	PAOZZ	5305-00-022-8292	29092	5R327-1	.SCREW,ASSEMBLED WAS.....	2
13	PAOZZ	6240-00-368-4972	96906	MS18003-4811	.LAMP,INCANDESCENT.....	2
14	PAOZZ	5330-00-047-4099	19207	7972346	.GASKET.....	2
15	PAOZZ	5305-00-042-0462	21450	420462	.SCREW,ASSEMBLED WAS.....	6
16	PAOZZ	6220-00-179-4946	19207	7972337	.RETAINER,LENS.....	2
17	PAOZZ	6220-00-557-8229	19207	7962266	.LENS,LIGHT.....	2
18	PAOZZ	5330-00-047-4098	19207	7972345	.GASKET.....	2
19	PAOZZ	5330-00-047-4104	19207	7972350	.SEAL,NONMETALLIC RO.....	1
20	PAOZZ	5305-00-984-4989	96906	MS35206-229	.SCREW,MACHINE.....	2
21	PAOZZ	5310-00-579-0079	96906	MS35333-37	.WASHER,LOCK.....	2
22	PAOZZ	6220-00-934-8307	19207	7972334	.RETAINER,LENS.....	1
23	PAOZZ	5330-01-281-6515	19207	12360844	.GASKET.....	2
24	PAOZZ	6650-01-297-8003	19207	12360839	.FILTER,LIGHT,INTERF.....	1
25	PAOZZ	6220-00-699-8103	19207	8744293	.LENS,LIGHT.....	1
26	PAOZZ	5330-00-047-4102	19207	7972349	.GASKET.....	1
27	PAOZZ	5330-00-047-4101	19207	7972340	.SEAL,NONMETALLIC RO.....	1
28	PAOZZ	6220-00-999-5285	19207	7972357	.GUARD,LAMP.....	1
29	PAOZZ	5305-00-984-6194	96906	MS35206-246	.SCREW,MACHINE.....	3
30	PAOZZ	5310-00-596-7693	96906	MS35335-31	.WASHER,LOCK.....	3
31	PAOZZ	5305-00-854-2185	19207	7972328	.SCREW,EXTERNALLY RE.....	4
32	PAOZZ	5310-01-215-1383	21450	125774	.WASHER,LOCK.....	4
33	PAOZZ	6220-00-999-5286	19207	7972359	.COVER,VEHICULAR LIG.....	1
34	PAOZZ	5330-00-948-0964	19207	11591041	.SEAL,NONMETALLIC RO.....	1
35	PAOZZ	6220-00-699-8104	19207	8744290	.LENS,LIGHT.....	1
36	PAOZZ	6220-00-772-9788	19207	7729788	.FILTER,LAMP,BLACKOU.....	1
37	PAOZZ	5330-00-047-4105	19207	7972326	.SEAL,NONMETALLIC ST.....	1
38	PAOZZ	6695-00-179-4945	19207	7972331	.BEZEL,INSTRUMENT MO.....	1
39	PAOZZ	5305-01-094-9275	21450	420494	.SCREW,ASSEMBLED WAS.....	2
40	PAOZZ	6240-01-290-9346	19207	12360860-2	.LIGHT EMITTING DIOD.....	1
41	PAOZZ	6150-01-423-6325	06085	12366223	.HARNES ASSEMBLY.....	1
42	PAOZZ	6220-00-179-8976	19207	7972330	.RETAINER,LENS.....	1
43	PAOZZ	5310-00-797-2040	19207	7972351	.NUT,ADJUSTMENT.....	1
44	PAOZZ	5305-01-336-5925	4E670	8927579	.SETSCREW.....	3
45	PAOZZ	5310-00-061-1258	96906	MS45904-76	.WASHER,LOCK.....	3
46	PAOZZ	5320-01-430-2362	73030	593377	.RIVET,SOLID.....	1
47	PAOZZ	6220-00-937-4721	19207	7972354	.HOLDER.....	1
48	PAOZZ	5330-00-167-9773	19207	10884510	.SEAL,NONMETALLIC ST.....	1
49	PAOZZ	6150-01-423-6326	06085	12366230	.CABLE ASSEMBLY,POWE.....	2
50	PAOZZ	5999-00-113-0965	19207	7357956	.CLIP,ELECTRICAL.....	6
51	PAOZZ	5935-00-179-4942	19207	7357958	.INSERT,ELECTRICAL C.....	2
52	PAOZZ	5325-00-899-1505	19207	7972327	.GROMMET,NONMETALLIC.....	1
53	PAOZZ	5315-00-814-3531	96906	MS16562-50	.PIN,SPRING.....	1

END OF FIGURE

Headlight Base Assembly 4W159-1 and 4W159-2

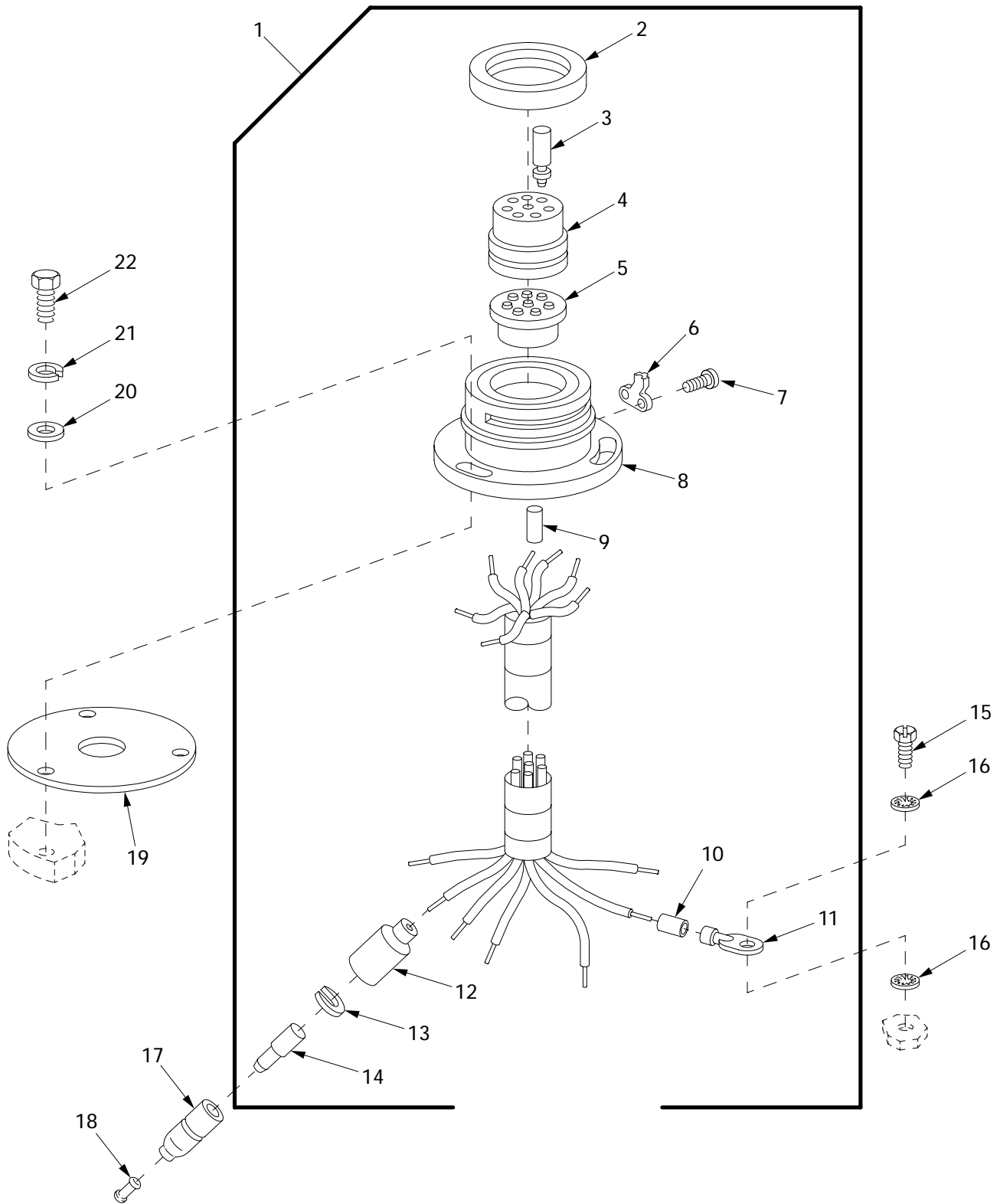

Figure 86. Headlight Base Assembly 4W159-1 and 4W159-2

(1) ITEM NO	(2) SMR	(3) NSN	(4) CAGE	(5) PART NUMBER	(6) DESCRIPTION AND USABLE ON CODE (UOC)	(7) QTY
					GROUP 0609 LIGHTS	
					FIGURE 86 HEADLIGHT BASE	
					ASSEMBLY 4W159-1 AND	
					4W159-2	
1	PAOOO	6220-01-425-3580	06085	12366232-1	BASE ASSEMBLY,HEADL 4W159-1 RIGHT.	1
1	PAOOO	6150-01-422-2585	06085	12366232-2	BASE ASSEMBLY,HEADL 4W159 LEFT....	1
2	PAOZZ	5330-00-047-4096	19207	7972333	.SEAL,NONMETALLIC SP.....	1
3	PAOZZ	5999-00-485-8954	19207	7716520	.CONTACT,ELECTRICAL.....	7
4	XAOZZ	5935-00-771-8192	19207	7723475	.INSERT,ELECTRICAL C.....	1
5	XAOZZ	5365-00-772-2322	19207	7722322	.BUSHING,NONMETALLIC.....	1
6	PAOZZ	5340-00-647-3933	19207	7739925	.CLIP,SPRING TENSION.....	1
7	PAOZZ	5305-01-006-8923	21450	228288	.SCREW,ASSEMBLED WAS.....	2
8	PAOZZ	6250-01-255-5989	19207	7972355	.BASE,LAMPHOLDER.....	1
9	XAOZZ	9390-00-180-7289	19207	8724763	.NONMETALLIC ROD.....	1
10	PAOZZ	5970-01-229-6780	81349	M23053/4-201-0	.INSULATION SLEEVING.....	1
11	PAOZZ	5940-00-107-1481	96906	MS20659-104	.TERMINAL,LUG.....	1
12	PAOZZ	5935-00-691-5591	19207	8724495	.SHELL,ELECTRICAL CO.....	6
13	PAOZZ	5310-00-656-0067	19207	8724497	.WASHER,SLOTTED.....	6
14	PAOZZ	5999-00-057-2929	19204	572929	.CONTACT,ELECTRICAL.....	6
15	PAOZZ	5305-00-180-4966	96906	MS51849-64	SCREW,MACHINE.....	2
16	PAOZZ	5310-00-576-5752	96906	MS35333-39	WASHER,LOCK.....	4
17	PAOZZ	5935-00-833-8561	19207	8338561	SHELL,ELECTRICAL CO NOT REQUIRED ON	1
					LEFT SIDE.....	
18	PAOZZ	5935-00-214-0904	19207	7982907	DUMMY CONNECTOR,PLU NOT REQUIRED ON	1
					LEFT SIDE.....	
19	PAOZZ	5330-00-179-9186	19207	10866873	GASKET.....	2
20	PAOZZ	5310-00-809-4058	96906	MS27183-10	WASHER,FLAT.....	6
21	PAOZZ		80204	W211NAA0025NN038	WASHER,LOCK.....	6
				NNCG1		
22	PAOZZ	5306-00-068-0513	18876	PMS90727001-06	BOLT,MACHINE.....	6

END OF FIGURE

Rear Stop Light (Right)

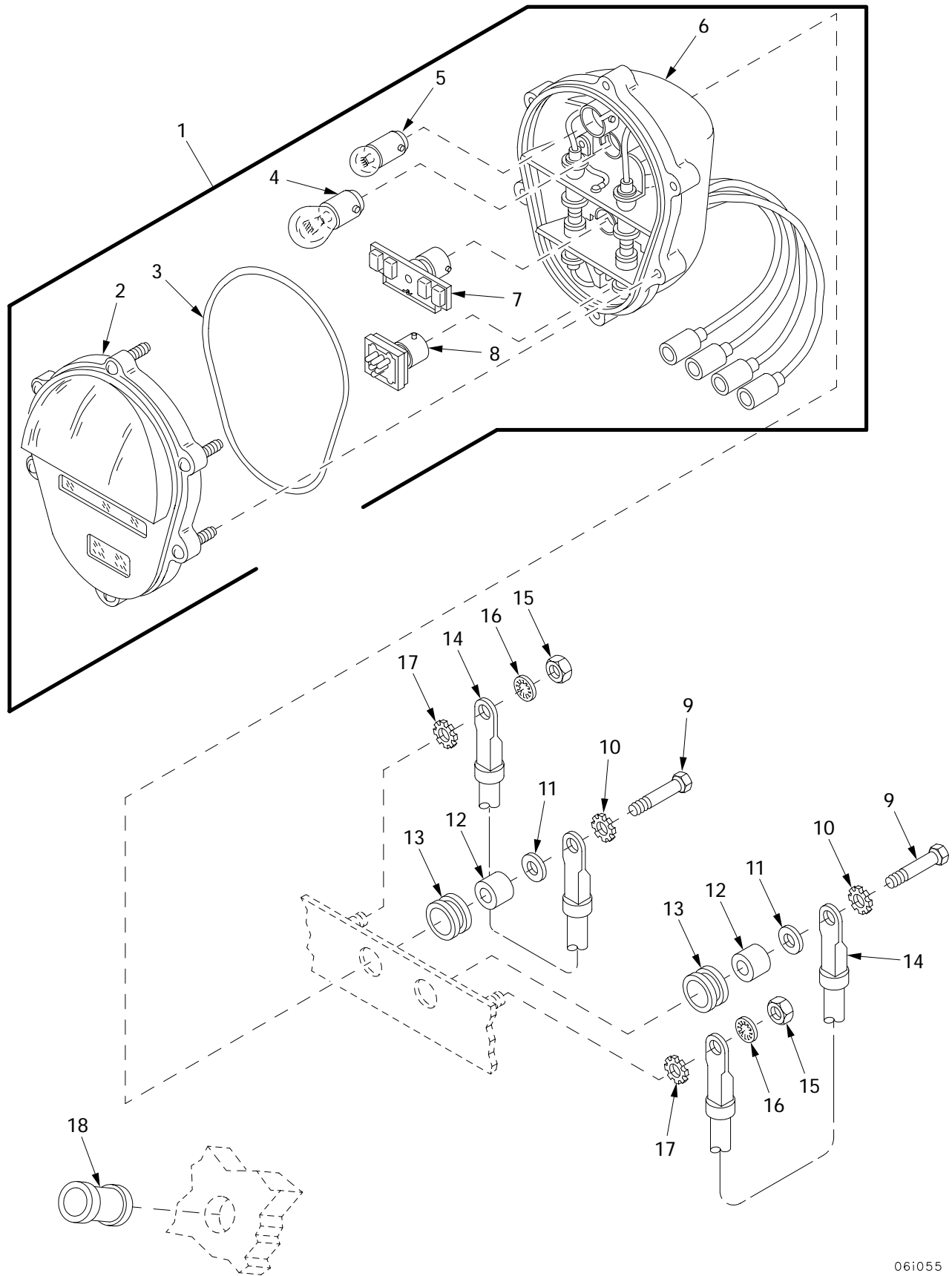

Figure 87. Rear Stop Light (Right)

(1) ITEM NO	(2) SMR	(3) NSN	(4) CAGE	(5) PART NUMBER	(6) DESCRIPTION AND USABLE ON CODE (UOC)	(7) QTY
					GROUP 0609 LIGHTS FIGURE 87 REAR STOP LIGHT (RIGHT)	
1	PAOOO	6220-01-093-4439	96906	MS52125-2	STOP LIGHT-TAILLIGH 1A163.....	1
2	PAOZZ	6220-00-179-4324	19207	11639535	.LENS,LIGHT.....	1
3	PAOZZ	5331-00-462-0907	19207	11639519-2	.O-RING.....	1
4	PAOZZ	6240-00-044-6914	58536	A52463-2-10	.LAMP,INCANDESCENT.....	1
5	PAOZZ	6240-00-019-3093	58536	A52463-1-09	.LAMP,INCANDESCENT.....	1
6	XAOZZ		19207	11639520	.HOUSING,LIGHT.....	1
7	PAOZZ	6220-01-284-2709	19207	12360850-1	.LIGHT,MARKER,CLEARA.....	1
8	PAOZZ	6220-01-297-3217	19207	12360870-2	.STOP LIGHT,VEHICULA.....	1
9	PAOZZ	5305-00-068-0510	80204	B1821BH038C100N	SCREW,CAP,HEXAGON H.....	2
10	PAOZZ	5310-00-627-6128	96906	MS35335-35	WASHER,LOCK.....	2
11	PAOZZ	5310-00-728-9957	19200	10910174-22	WASHER,FLAT.....	2
12	PAOZZ	3120-01-083-9992	19207	12282673	BUSHING,SLEEVE.....	2
13	PAOZZ	5325-00-276-6051	10001	12212002-87	GROMMET,NONMETALLIC.....	2
14	PAOZZ	6150-01-422-2581	06085	12448177	LEAD ASSEMBLY 1W134.....	2
15	PAOZZ	5310-00-768-0319	96906	MS51968-2	NUT,PLAIN,HEXAGON.....	2
16	PAOZZ	5310-00-550-1130	96906	MS35333-40	WASHER,LOCK.....	2
17	PAOZZ		80204	W211NAG0025NN038 NNCG1	WASHER,LOCK.....	2
18	PAOZZ	5325-00-682-1742	18876	10866945	GROMMET,NONMETALLIC.....	1

END OF FIGURE

Rear Stop Light (Left)

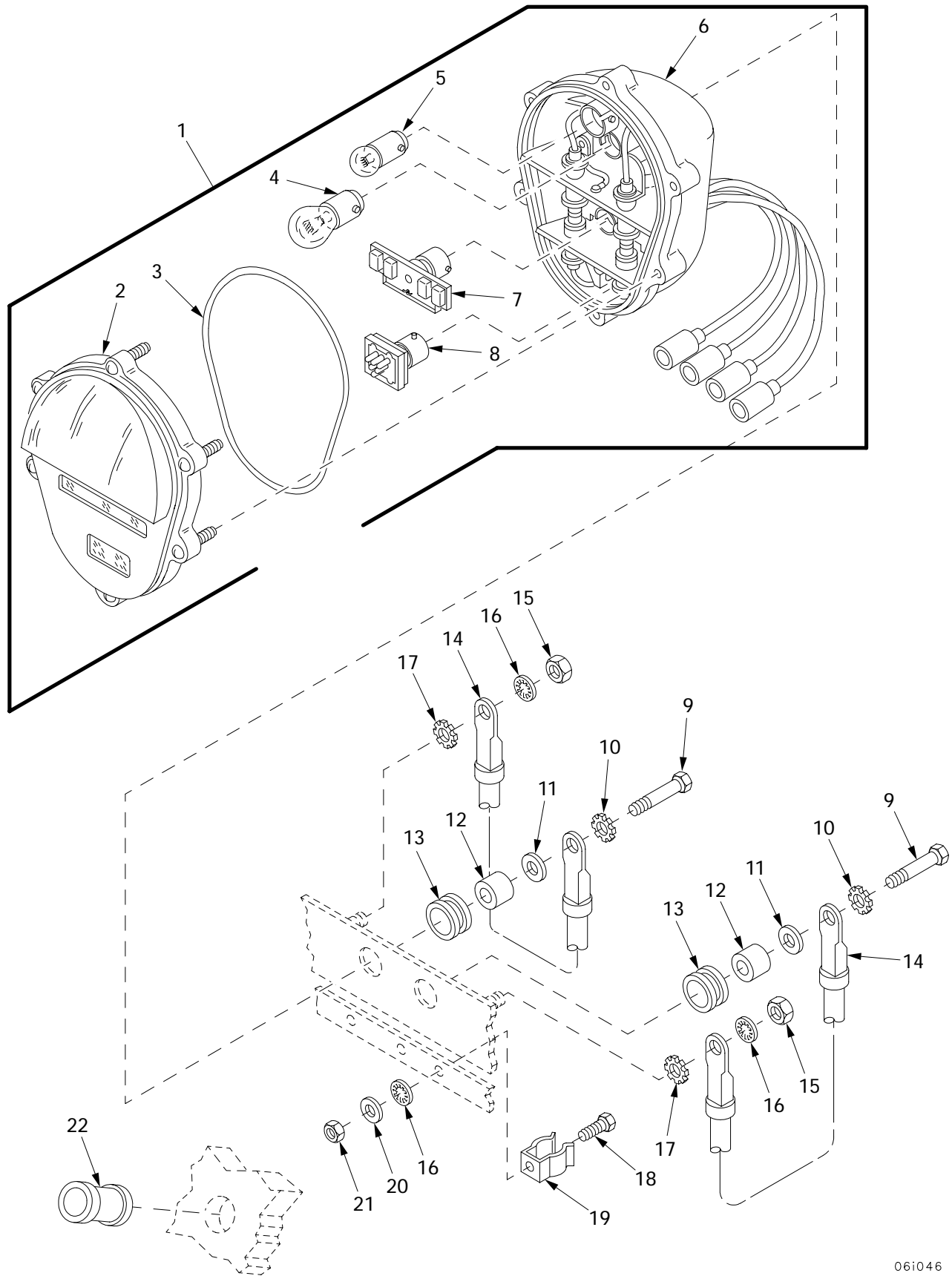
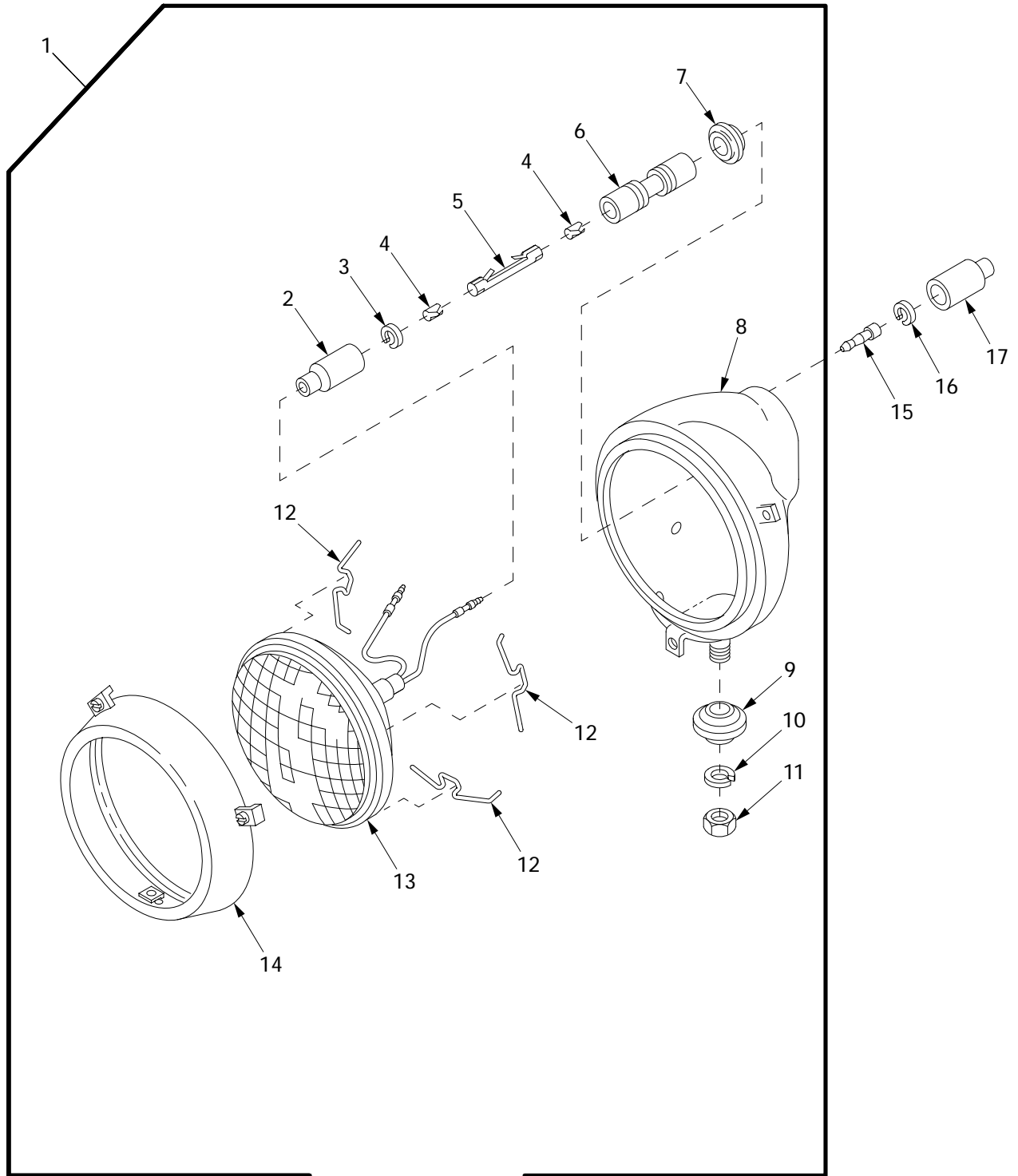

Figure 88. Rear Stop Light (Left)

(1) ITEM NO	(2) SMR	(3) NSN	(4) CAGE	(5) PART NUMBER	(6) DESCRIPTION AND USABLE ON CODE (UOC)	(7) QTY
					GROUP 0609 LIGHTS	
					FIGURE 88 REAR STOP LIGHT (LEFT)	
1	PAOOO	6220-01-093-4439	96906	MS52125-2	STOP LIGHT-TAILLIGHT 1A163.....	1
2	PAOZZ	6220-00-179-4324	19207	11639535	.LENS,LIGHT.....	1
3	PAOZZ	5331-00-462-0907	19207	11639519-2	.O-RING.....	1
4	PAOZZ	6240-00-044-6914	58536	A52463-2-10	.LAMP, INCANDESCENT.....	1
5	PAOZZ	6240-00-019-3093	58536	A52463-1-09	.LAMP, INCANDESCENT.....	1
6	XAOZZ		19207	11639520	.HOUSING,LIGHT.....	1
7	PAOZZ	6220-01-284-2709	19207	12360850-1	.LIGHT,MARKER,CLEARA.....	1
8	PAOZZ	6220-01-297-3217	19207	12360870-2	.STOP LIGHT,VEHICULA.....	1
9	PAOZZ	5305-00-068-0510	80204	B1821BH038C100N	SCREW,CAP,HEXAGON H.....	2
10	PAOZZ	5310-00-627-6128	96906	MS35335-35	WASHER,LOCK.....	2
11	PAOZZ	5310-00-728-9957	19200	10910174-22	WASHER,FLAT.....	3
12	PAOZZ	3120-01-083-9992	19207	12282673	BUSHING,SLEEVE.....	2
13	PAOZZ	5325-00-276-6051	10001	12Z12002-87	GROMMET,NONMETALLIC.....	2
14	PAOZZ	6150-01-422-2581	06085	12448177	LEAD ASSEMBLY 1W134.....	2
15	PAOZZ	5310-00-768-0319	96906	MS51968-2	NUT,PLAIN,HEXAGON.....	2
16	PAOZZ	5310-00-550-1130	96906	MS35333-40	WASHER,LOCK.....	5
17	PAOZZ		80204	W211NAG0025NN038 NNCG1	WASHER,LOCK.....	2
18	PAOZZ	5305-00-267-8953	80204	B1821BH025F063N	SCREW,CAP,HEXAGON H.....	1
19	PAOZZ	5340-00-322-9488	19207	8378663	CLIP,SPRING TENSION.....	3
20	PAOZZ	5310-00-809-4058	96906	MS27183-10	WASHER,FLAT.....	3
21	PAOZZ	5310-00-913-7020	96906	MS51968-3	NUT,PLAIN,HEXAGON.....	3
22	PAOZZ	5325-00-682-1742	18876	10866945	GROMMET,NONMETALLIC.....	1

END OF FIGURE

Emergency Flasher Lamp Assembly



06i049

Figure 89. Emergency Flasher Lamp Assembly

(1) ITEM NO	(2) SMR	(3) NSN	(4) CAGE	(5) PART NUMBER	(6) DESCRIPTION AND USABLE ON CODE (UOC)	(7) QTY
					GROUP 0609 LIGHTS	
					FIGURE 89 EMERGENCY FLASHER LAMP ASSEMBLY	
1	PAOOO	6220-00-999-7805	19207	8747985-1	HEADLIGHT 1A183.....	2
2	PAOZZ	5935-00-572-9180	19207	8338566	.SHELL,ELECTRICAL CO.....	1
3	PAOZZ	5310-00-833-8567	19207	8338567	.WASHER,SLOTTED.....	1
4	PAOZZ	5325-00-776-2687	19207	7762687	.RING,RETAINING.....	2
5	PAOZZ	5999-00-631-4382	19207	8741434	.CONTACT,ELECTRICAL.....	1
6	PAOZZ	5940-00-765-5458	19207	8741436	.SPLICE,CONDUCTOR.....	1
7	PAOZZ	5325-00-088-6147	19207	8741442	.GROMMET,NONMETALLIC.....	1
8	XAOZZ	6220-00-456-6106	19207	8747986	.HOUSING,LIGHT.....	1
9	PAOZZ	5310-00-350-2655	56442	616G4	.WASHER,FINISHING.....	1
10	PAOZZ	5310-00-637-9541	80204	W211NAA0037NN038 NNCG1	.WASHER,LOCK.....	1
11	PAOZZ	5310-00-732-0558	96906	MS51967-8	.NUT,PLAIN,HEXAGON.....	1
12	PAOZZ	5340-00-693-4175	19207	7320711	.CLIP,RETAINING.....	3
13	PAOZZ	6240-00-999-7806	19207	10944453-1	.LAMP,INCANDESCENT.....	1
14	PAOZZ	6220-00-695-1107	73331	5939723	.RETAINER,LENS.....	1
15	PAOZZ	5999-00-926-3144	96906	MS27148-3	CONTACT,ELECTRICAL.....	1
16	PAOZZ	5310-00-656-0067	19207	8724497	WASHER,SLOTTED.....	1
17	PAOZZ	5935-00-691-5591	19207	8724495	SHELL,ELECTRICAL CO.....	1

END OF FIGURE

Turn Signal Lamp Assembly

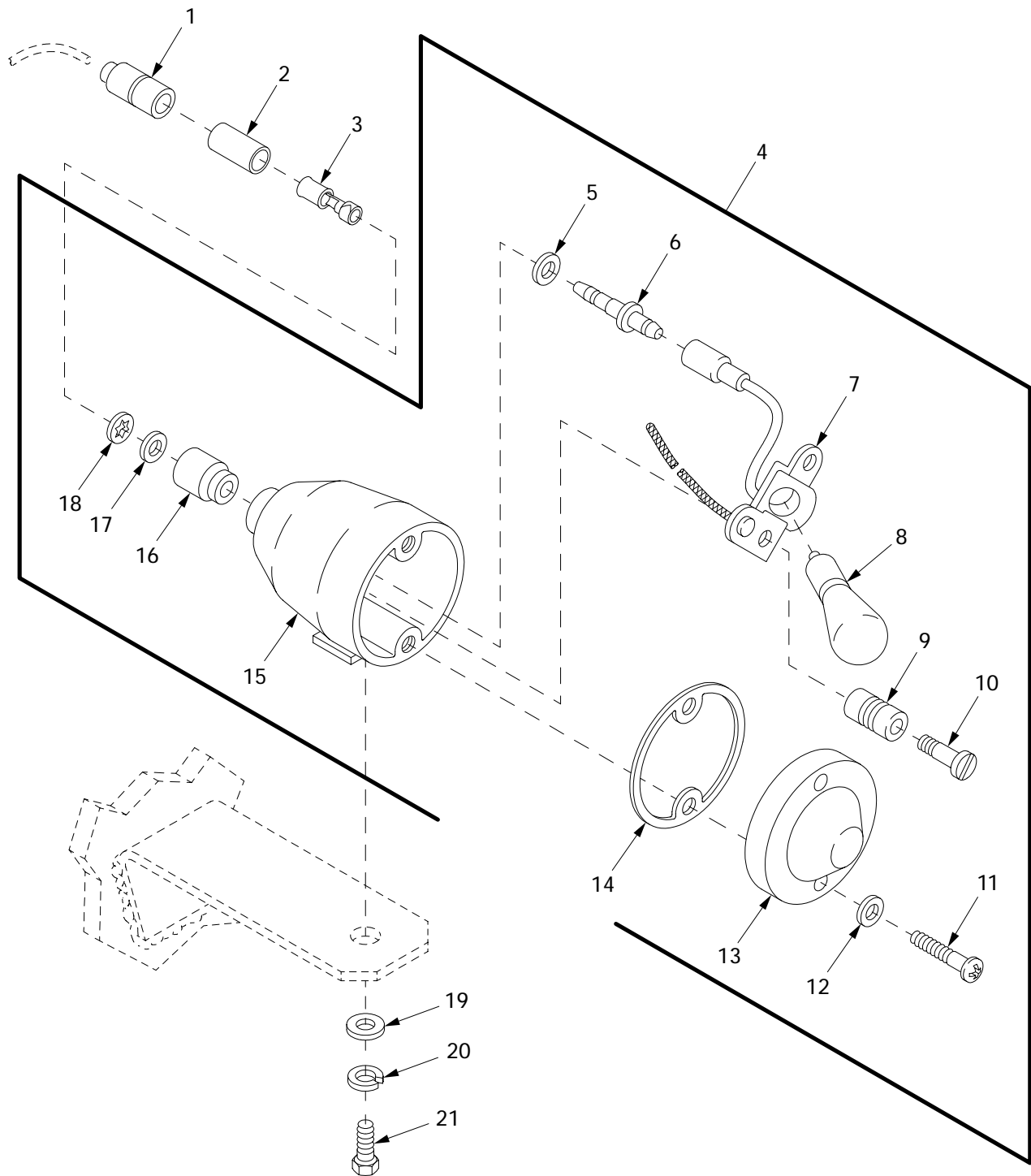

06i043

Figure 90. Turn Signal Lamp Assembly

(1) ITEM NO	(2) SMR	(3) NSN	(4) CAGE	(5) PART NUMBER	(6) DESCRIPTION AND USABLE ON CODE (UOC)	(7) QTY
					GROUP 0609 LIGHTS	
					FIGURE 90 TURN SIGNAL LAMP ASSEMBLY	
1	PAOZZ	5975-00-660-5962	19207	8724494	CABLE NIPPLE,ELECTR.....	2
2	PAOZZ	5970-00-833-8562	19207	8338562	INSULATOR,BUSHING.....	2
3	PAOZZ	5940-00-399-6676	19207	8338564	TERMINAL SET,QUICK.....	2
4	PAOOO	6220-00-788-5887	19207	8712357	LIGHT,PARKING 1A160.....	2
5	XAOZZ		19207	8386476	.WASHER,FLAT.....	1
6	XAOZZ		19207	8386477	.TERMINAL,FEEDTHRU.....	1
7	XAOZZ		19207	8712364	.LEAD AND SOCKET ASS.....	1
8	PAOZZ	6240-00-044-6914	58536	A52463-2-10	.LAMP,INCANDESCENT.....	1
9	XAOZZ	5325-00-623-0928	56161	10511558	.GROMMET, NONMETALLIC.....	2
10	XAOZZ		19207	8335233	.SCREW, SHOULDER.....	2
11	PAOZZ	5305-00-457-9318	19207	8712360	.SCREW, SHOULDER.....	2
12	PAOZZ	5310-00-804-7224	95937	238-5012	.WASHER,FLAT.....	2
13	PAOZZ	6220-00-145-1342	19207	11598925	.LENS, LIGHT.....	1
14	PAOZZ	5330-00-179-0420	19207	11598926	.GASKET.....	1
15	XAOZZ		19207	8741650	.HOUSING, LIGHT.....	1
16	XAOZZ		51831	7982399	.INSULATION SLEEVING.....	1
17	XAOZZ		19207	8386475	.INSULATOR,WASHER.....	1
18	XAOZZ		51831	8687084	.PUSH ON NUT.....	1
19	PAOZZ	5310-00-081-4219	96906	MS27183-12	WASHER,FLAT.....	2
20	PAOZZ		80204	W211NAA0031NN038 NNCG1	WASHER, LOCK.....	2
21	PAOZZ	5306-00-050-1237	80204	B1821BH031F063N	BOLT, MACHINE.....	2

END OF FIGURE

Rear Service Light

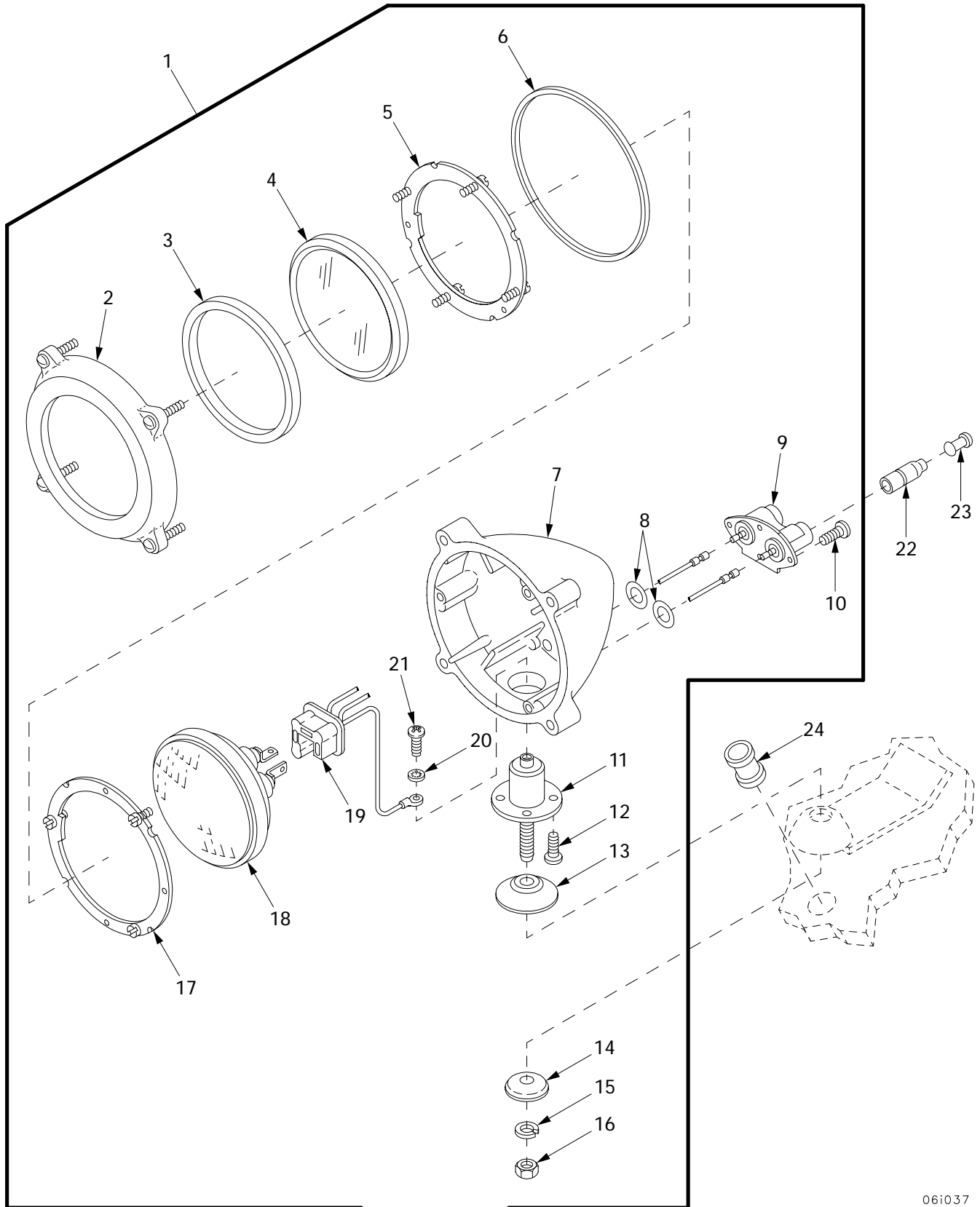

061037

Figure 91. Rear Service Light

(1) ITEM NO	(2) SMR	(3) NSN	(4) CAGE	(5) PART NUMBER	(6) DESCRIPTION AND USABLE ON CODE (UOC)	(7) QTY
					GROUP 0609 LIGHTS	
					FIGURE 91 REAR SERVICE LIGHT	
1	PAOOO	6220-01-222-3475	19207	8735874	HEADLIGHT.....	2
2	PAOZZ	6220-00-796-2263	19207	7962263	.RETAINER,LENS.....	1
3	PAOZZ	5330-00-543-7160	24617	5941302	.GASKET.....	1
4	PAOZZ	6220-00-557-8229	19207	7962266	.LENS,LIGHT.....	1
5	PAOZZ	6220-00-796-2261	19207	7962261	.RETAINER,LENS.....	1
6	PAOZZ	5331-00-159-3469	19207	7962268	.O-RING.....	1
7	XAOZZ		19207	7962257	.BODY,HEADLIGHT.....	1
8	PCOZZ	5331-00-582-2855	96906	MS28775-113	.O-RING.....	2
9	PAOZZ	5935-00-421-1669	19207	8741566	.CONNECTOR ASSEMBLY,.....	1
10	PAOZZ	5305-00-889-3002	96906	MS35206-242	.SCREW,MACHINE.....	4
11	PAOZZ	5342-00-988-9958	19207	11589476	.MOUNT,RESILIENT.....	1
12	PAOZZ	5305-00-688-2350	03538	N80P19006C6	.SCREW,MACHINE.....	4
13	PAOZZ	5310-00-209-3567	19207	7357954	.WASHER,RECESSED.....	1
14	PAOZZ	5310-00-796-2269	19207	7962269	.WASHER,FINISHING.....	1
15	PAOZZ	5310-00-209-0965	96906	MS35338-47	.WASHER,LOCK.....	1
16	PAOZZ	5310-00-880-7745	96906	MS51968-11	.NUT,PLAIN,HEXAGON.....	1
17	PAOZZ	6220-00-421-1671	19207	7357955	.BRACKET,LIGHT RETEN.....	1
18	PAOZZ	6240-00-368-4972	96906	MS18003-4811	.LAMP,INCANDESCENT.....	1
19	PAOZZ	2590-00-707-7532	19207	8747967	.LEAD ASSEMBLY,ELECT.....	1
20	PAOZZ	5310-00-559-0070	96906	MS35333-38	.WASHER,LOCK.....	1
21	PAOZZ	5305-00-984-6189	96906	MS35206-241	.SCREW,MACHINE.....	1
22	PAOZZ	5935-00-833-8561	19207	8338561	SHELL,ELECTRICAL CO.....	2
23	PAOZZ	5935-00-214-0904	19207	7982907	DUMMY CONNECTOR,PLU.....	2
24	PAOZZ	5325-00-682-1742	18876	10866945	GROMMET,NONMETALLIC.....	2

END OF FIGURE

Trouble Light Pistol Grip Assembly

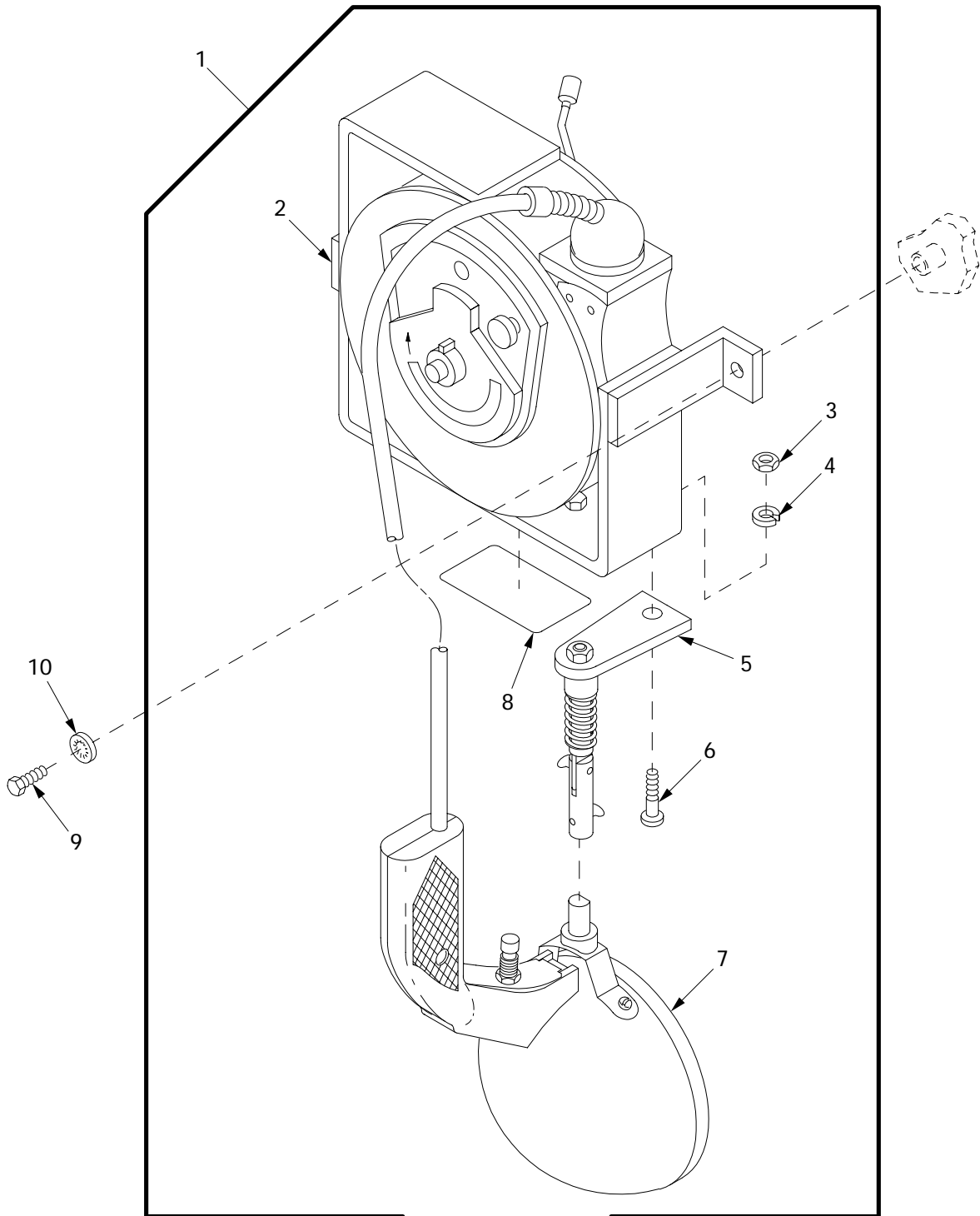

06i018

Figure 92. Trouble Light Pistol Grip Assembly

(1) ITEM NO	(2) SMR	(3) NSN	(4) CAGE	(5) PART NUMBER	(6) DESCRIPTION AND USABLE ON CODE (UOC)	(7) QTY
					GROUP 0609 LIGHTS	
					FIGURE 92 TROUBLE LIGHT PISTOL GRIP ASSEMBLY	
1	PAOOO	6230-01-161-5353	12020	13205E3768-2	LIGHT, EXTENSION.....	1
2	XAOZZ		7Z634	TL200	.CORD REEL.....	1
3	PAOZZ	5310-01-446-4284	7Z634	TL092	.NUT, PLAIN, HEXAGON.....	1
4	PAOZZ		7Z634	TL094	.WASHER, LOCK.....	1
5	PAOZZ	2510-01-467-1275	7Z634	TL203	.AIR SPRING, VEHICULA.....	1
6	PAOZZ	5305-01-444-7779	7Z634	TL091	.SCREW, MACHINE.....	1
7	PAOOO	6230-01-444-3667	7Z634	TL201	.LIGHT, EXTENSION FOR PARTS SEE FIGURE 93.....	1
8	PAOZZ		7Z634	TL098	.NAMEPLATE, IDENTIFIC.....	1
9	PAOZZ	5305-00-269-3234	80204	B1821BH038F075N	SCREW, CAP, HEXAGON H.....	2
10	PAOZZ	5310-00-595-7237	96906	MS35333-42	WASHER, LOCK.....	2

END OF FIGURE

Trouble Light Pistol Grip Assembly, TL201

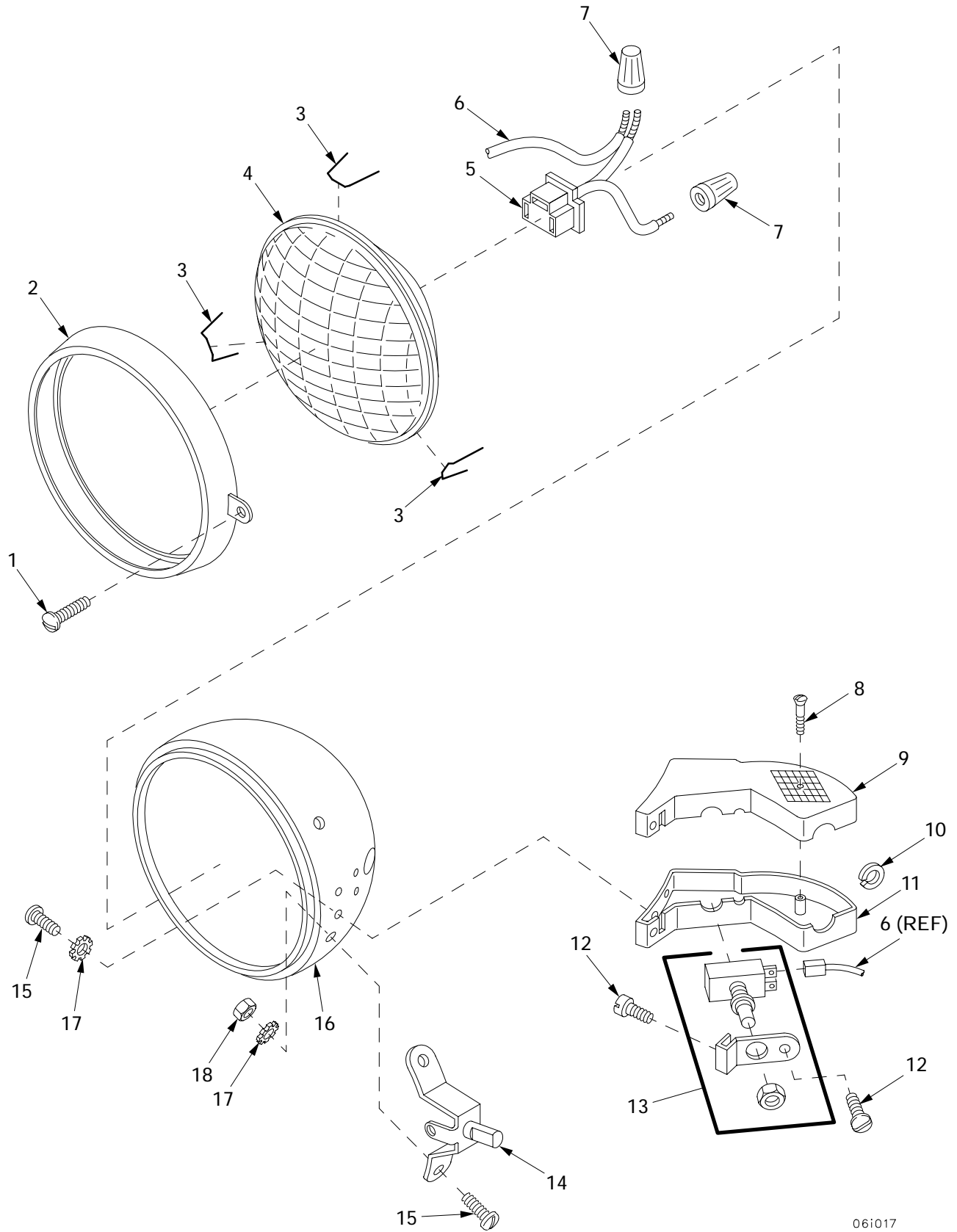

06i017

Figure 93. Trouble Light Pistol Grip Assembly, TL201

(1) ITEM NO	(2) SMR	(3) NSN	(4) CAGE	(5) PART NUMBER	(6) DESCRIPTION AND USABLE ON CODE (UOC)	(7) QTY
					GROUP 0609 LIGHTS	
					FIGURE 93 TROUBLE LIGHT PISTOL GRIP ASSEMBLY, TL201	
1	PAOZZ	5305-01-430-7401	7Z634	TL128	SCREW,MACHINE.....	1
2	PAOZZ	2590-01-431-9077	7Z634	TL007	MOLDING,METAL.....	1
3	PAOZZ	5935-01-456-7496	7Z634	TL079	SOCKET,PLUG-IN ELEC.....	3
4	PAOZZ	6240-00-727-8573	46717	LA-361-11	LAMP,INCANDESCENT.....	1
5	PAOZZ	5935-01-437-5763	7Z634	TL048	SOCKET,PLUG-IN ELEC.....	1
6	PAOZZ	6145-01-430-4697	7Z634	TL030	WIRE RESISTANCE.....	1
7	PAOZZ		7Z634	TL049	SPLICE,CONDUCTOR.....	2
8	PAOZZ	5305-01-430-7400	7Z634	TL066	SCREW,MACHINE.....	2
9	PAOZZ	5340-01-431-3081	7Z634	TL013	HANDLE,GRIP.....	1
10	PAOZZ	5340-01-449-3513	7Z634	TL078	RETAINER,CABLE.....	1
11	PAOZZ	5340-01-431-3086	7Z634	TL012	HANDLE,GRIP.....	1
12	PAOZZ	5305-01-430-7411	7Z634	TL090	SCREW,TAPPING.....	2
13	PAOZZ	5930-01-449-8190	7Z634	TL202	ELECTRICAL SWITCH A.....	1
14	PAOZZ	2590-01-431-9078	7Z634	TL114	SADDLE BRACKET CLEA.....	1
15	PAOZZ	5305-01-430-7412	7Z634	TL087	SCREW,MACHINE.....	6
16	XAOZZ		7Z634	TL006	SHELL.....	1
17	PAOZZ	5310-01-431-3111	7Z634	TL095	WASHER,LOCK.....	6
18	PAOZZ	5310-01-449-7372	33525	5033-0800	NUT,PLAIN,HEXAGON.....	2

END OF FIGURE

Spotlight and Related Parts

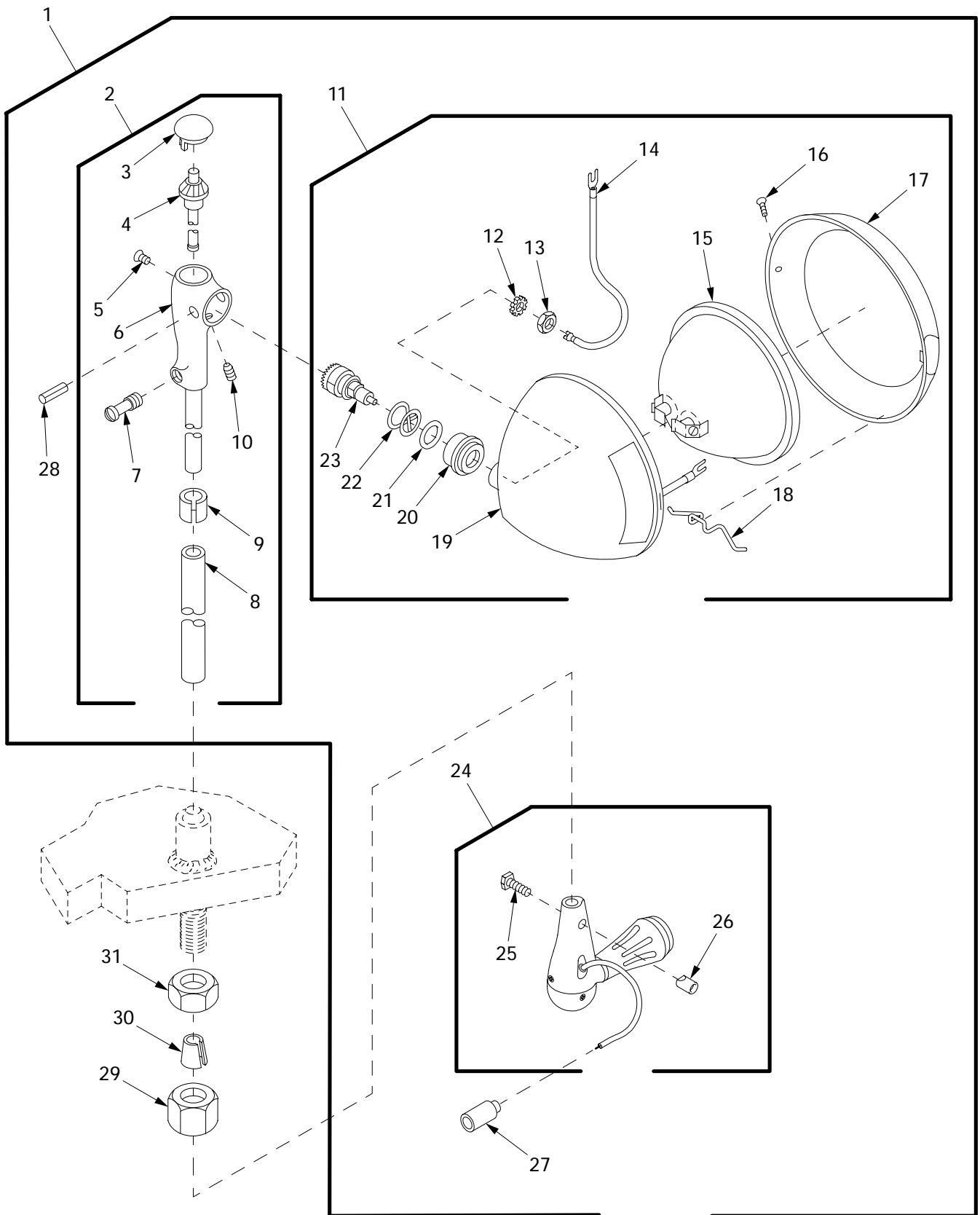

06i057

Figure 94. Spotlight and Related Parts

(1) ITEM NO	(2) SMR	(3) NSN	(4) CAGE	(5) PART NUMBER	(6) DESCRIPTION AND USABLE ON CODE (UOC)	(7) QTY
					GROUP 0609 LIGHTS	
					FIGURE 94 SPOTLIGHT AND RELATED PARTS	
1	PAOOO	6220-01-425-3579	06085	12365213	SPOTLIGHT.....	1
2	PAOOO	4810-01-431-3061	78977	6710-GM6	.BODY, VALVE.....	1
3	PAOZZ	4730-00-715-3674	78977	6424-1	..PLUG, HOUSING.....	1
4	PAOZZ	3040-01-432-2497	78977	6427-GM-3	..GEARSHAFT, BEVEL.....	1
5	PAOZZ	5305-01-043-5465	78977	6441	..SCREW, MACHINE.....	1
6	PAOZZ		78977	6104-GM	..ADAPTER HOUSING AND.....	1
7	PAOZZ	5305-00-208-6199	78977	6040A	..SCREW, EXTERNALLY RE.....	1
8	PAOZZ	6220-01-437-0385	78977	6029-GM	..OUTSIDE TUBE, MICROM.....	1
9	PAOZZ	3120-00-312-2113	78977	3062	..BUSHING, SLEEVE.....	1
10	PAOZZ	5305-00-647-2385	78977	6141B	..SETSCREW.....	1
11	PAOOO	6220-01-425-9578	78977	6619-0006	.SPOTLIGHT.....	1
12	PAOZZ	5310-00-567-5403	78977	3059	..WASHER, LOCK.....	1
13	PAOZZ	5310-00-834-2067	78977	6209	..NUT, PLAIN, HEXAGON.....	1
14	PAOZZ	6150-01-430-9411	78977	2677	..LEAD, ELECTRICAL.....	1
15	PAOZZ	6240-00-019-3141	96906	MS18005-4530	..LAMP, INCANDESCENT.....	1
16	PAOZZ	5305-00-217-9183	78977	6471	..SCREW, MACHINE.....	1
17	PAOZZ	6220-01-061-7644	78977	6565-0002	..RETAINER, LENS.....	1
18	PAOZZ	5340-00-411-4508	78977	6598	..CLIP, RETAINING.....	1
19	PAOZZ		78977	6611-0006	..SHELL, SPOTLIGHT.....	1
20	PAOZZ	5365-00-509-0767	78977	6421	..BUSHING, HEAD POST.....	1
21	PAOZZ	5365-01-053-1693	78977	3073A	..SHIM.....	1
22	PAOZZ	5360-00-256-7469	78977	6473	..SPRING, HELICAL, COMP.....	1
23	PAOZZ		78977	6403B	..BINDING, ELECTRIC.....	1
24	PAOOO	2540-01-435-0600	78977	6701-0037	.HANDLE, DOOR.....	1
25	PAOZZ	5305-01-044-8344	78977	1836	..SCREW, CAP, HEXAGON H.....	1
26	PAOZZ	5310-01-043-6834	78977	1834	..NUT, PLAIN, ROUND.....	1
27	PAOZZ	5935-00-115-2306	96906	MS27142-3	.CONNECTOR, PLUG, ELEC.....	1
28	PAOZZ	5315-01-089-7676	78977	6140	.PIN, GROOVED, HEADLES.....	1
29	PAOZZ	4730-00-722-3271	19207	10866939	PACKING NUT.....	1
30	PAOZZ	6250-01-319-6899	19207	10866938	COLLET, SPOTLAMP.....	1
31	PAOZZ	5310-00-891-3428	96906	MS35691-77	NUT, PLAIN, HEXAGON.....	1

END OF FIGURE

Winch Illumination Lamp Assembly

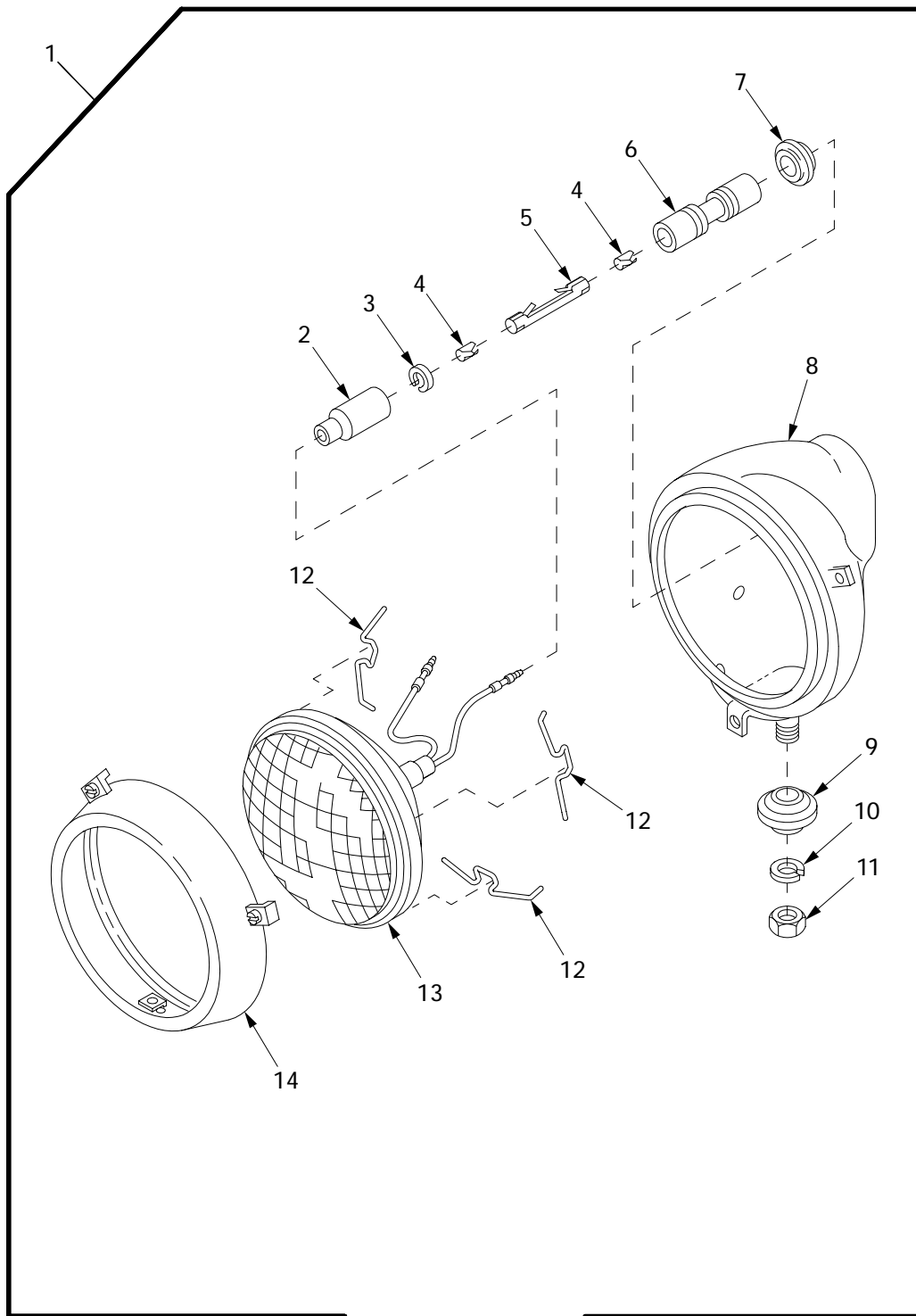

06i098

Figure 95. Winch Illumination Lamp Assembly

(1) ITEM NO	(2) SMR	(3) NSN	(4) CAGE	(5) PART NUMBER	(6) DESCRIPTION AND USABLE ON CODE (UOC)	(7) QTY
					GROUP 0609 LIGHTS	
					FIGURE 95 WINCH ILLUMINATION LAMP ASSEMBLY	
1	PAOOO	6220-00-947-6288	19207	8747985	HEADLIGHT 2A177.....	2
2	PAOZZ	5935-00-572-9180	19207	8338566	.SHELL,ELECTRICAL CO.....	1
3	PAOZZ	5310-00-833-8567	19207	8338567	.WASHER,SLOTTED.....	1
4	PAOZZ	5325-00-776-2687	19207	7762687	.RING,RETAINING.....	1
5	PAOZZ	5999-00-631-4382	19207	8741434	.CONTACT,ELECTRICAL.....	1
6	PAOZZ	5940-00-765-5458	19207	8741436	.SPLICE,CONDUCTOR.....	1
7	PAOZZ	5325-00-088-6147	19207	8741442	.GROMMET,NONMETALLIC.....	1
8	PAOZZ	6220-00-456-6106	19207	8747986	.HOUSING,LIGHT.....	1
9	PAOZZ	5310-00-350-2655	56442	616G4	.WASHER,FINISHING.....	1
10	PAOZZ	5310-00-637-9541	80204	W211NAA0037NN038 NNCG1	.WASHER,LOCK.....	1
11	PAOZZ	5310-00-732-0558	96906	MS51967-8	.NUT,PLAIN,HEXAGON.....	1
12	PAOZZ	5340-00-693-4175	19207	7320711	.CLIP,RETAINING.....	3
13	PAOZZ	6220-00-613-6808	19207	10944452	.HEADLIGHT.....	1
14	PAOZZ	6220-00-695-1107	73331	5939723	.RETAINER,LENS.....	1

END OF FIGURE

Dome Light Assembly

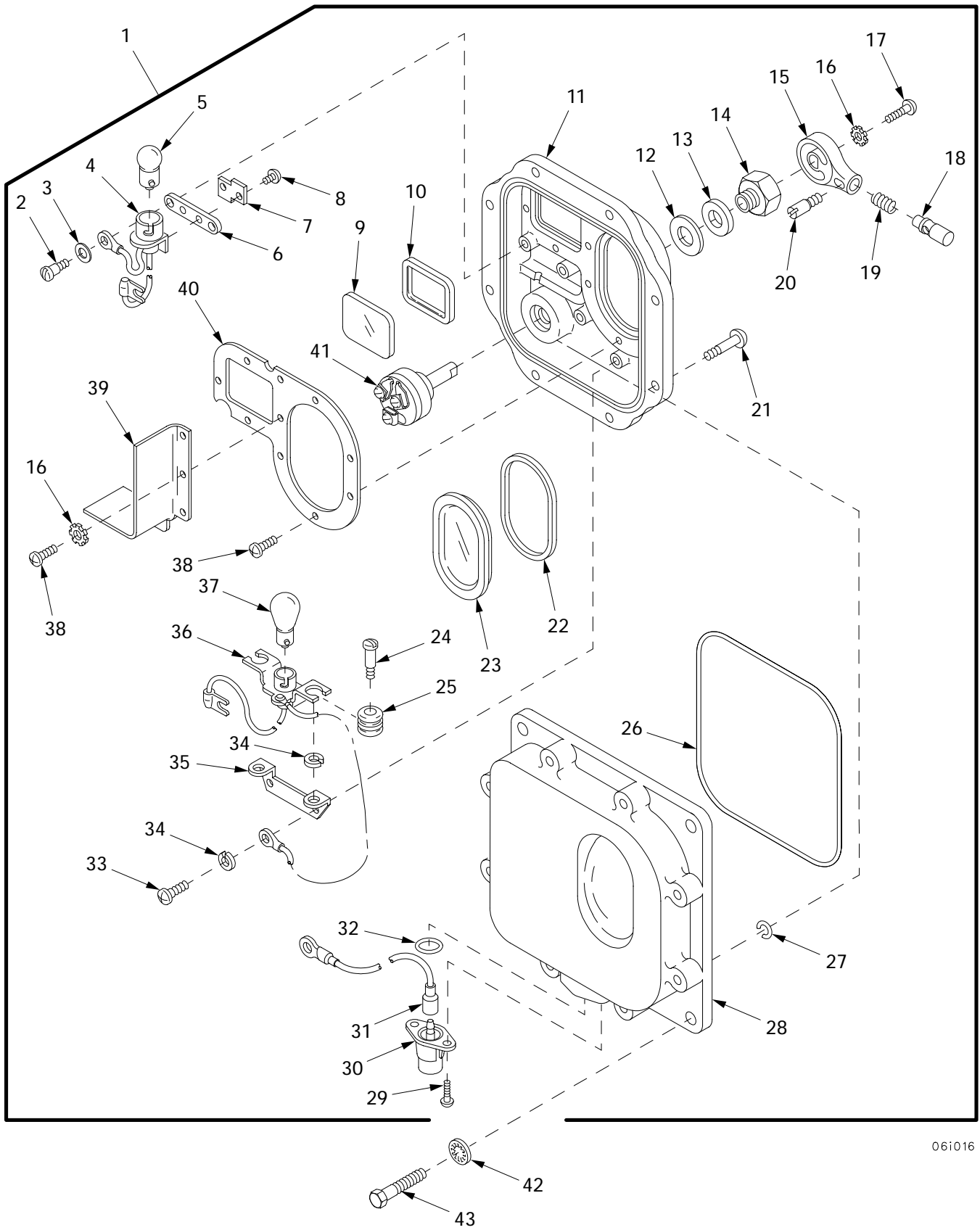

06i016

Figure 96. Dome Light Assembly

(1) ITEM NO	(2) SMR	(3) NSN	(4) CAGE	(5) PART NUMBER	(6) DESCRIPTION AND USABLE ON CODE (UOC)	(7) QTY
					GROUP 0609 LIGHTS	
					FIGURE 96 DOME LIGHT ASSEMBLY	
1	PAOOO	6220-00-337-7463	19207	7064671	LIGHT,DOME 4A181.....	4
2	PAOZZ	5305-01-048-6596	19207	7320687	.SCREW,SHOULDER.....	2
3	PAOZZ	5310-00-132-1438	19207	8744897	.WASHER,FLAT.....	2
4	XAOZZ	6250-00-112-0475	19207	10942115	.LAMPHOLDER.....	1
5	PAOZZ	6240-00-019-3093	58536	A52463-1-09	.LAMP,INCANDESCENT.....	1
6	XAOZZ		19207	8335240	.GASKET.....	1
7	XAOZZ		19207	8335242	.PLATE,MOUNTING,LAMP.....	1
8	XAOZZ	5305-00-984-4988	96906	MS35206-228	.SCREW,MACHINE.....	2
9	PAOZZ	6220-01-123-1353	19207	12314082	.LENS,LIGHT.....	1
10	PAOZZ	5330-01-186-5856	19207	12343072	.GASKET.....	1
11	PAOZZ	6220-00-796-2241	19207	7962241	.RETAINER,LENS.....	1
12	PAOZZ	5330-00-732-0655	19207	7320655	.GASKET.....	1
13	PAOZZ	5310-00-732-0654	19207	7320654	.WASHER,FLAT.....	1
14	XBOZZ		56161	10511514	.MOUNTING NUT ASSEMB.....	1
15	PAOZZ	5355-00-732-0656	56161	10511508	.KNOB.....	1
16	PAOZZ	5310-00-209-0788	96906	MS35335-30	.WASHER,LOCK.....	5
17	PAOZZ	5305-00-984-4989	96906	MS35206-229	.SCREW,MACHINE.....	1
18	PAOZZ	5930-00-705-7187	19207	7057187	.PUSH BUTTON.....	1
19	PAOZZ	5360-00-705-7189	19207	7057189	.SPRING,HELICAL,COMP.....	1
20	PAOZZ	5305-00-732-0657	19207	7320657	.SETSCREW.....	1
21	PAOZZ	5305-00-737-5694	19207	7320641	.SCREW,MACHINE.....	8
22	PAOZZ	5330-00-796-2242	56161	10511551	.SEAL,NONMETALLIC ST.....	1
23	PAOZZ	6220-00-796-2244	19207	7962244	.LENS,LIGHT.....	1
24	XAOZZ		19207	8335233	.SCREW,SHOULDER.....	2
25	PAOZZ	5325-00-623-0928	56161	10511558	.GROMMET,NONMETALLIC.....	2
26	PAOZZ	5330-00-796-2254	19207	7962254	.SEAL,NONMETALLIC RO.....	1
27	PAOZZ	5340-00-732-0642	19207	7320642	.CLIP,RETAINING.....	8
28	XAOZZ		19207	8744898	.COVER,ACCESS.....	1
29	PAOZZ	5305-00-984-6189	96906	MS35206-241	.SCREW,MACHINE.....	2
30	PAOZZ	5935-00-622-4948	19207	7064961	.CONNECTOR,RECEPTAC.....	1
31	XAOZZ		19207	7064899	.LEAD,ELECTRICAL.....	1
32	PAOZZ	5331-00-796-2251	19207	7962251	.O-RING.....	1
33	PAOZZ	5305-00-889-3002	96906	MS35206-242	.SCREW,MACHINE.....	2
34	PAOZZ	5310-00-045-3299	96906	MS35338-42	.WASHER,LOCK.....	4
35	XAOZZ		19207	7064896	.BRACKET,MOUNTING.....	1
36	PAOZZ	6250-00-337-7465	19207	7064962	.LAMPHOLDER.....	1
37	PAOZZ	6240-00-295-2668	58536	A52463-2-11	.LAMP,INCANDESCENT.....	1
38	PAOZZ	5305-00-984-4983	96906	MS35206-226	.SCREW,MACHINE.....	11
39	PAOZZ	6220-00-087-9667	19207	7962247	.PARTITION.....	1
40	XBOZZ		19204	7962246	.PLATE,RETAINING,WIN.....	1
41	PAOZZ	5930-00-732-0651	19207	7320651	.SWITCH,ROTARY.....	1
42	PAOZZ	5310-00-550-1130	96906	MS35333-40	WASHER,LOCK.....	16
43	PAOZZ	5305-00-068-7837	80204	B1821BH025C063N	SCREW,CAP,HEXAGON H.....	16

END OF FIGURE

Engine Oil Pressure and Temperature Switches and Transmitters and Related Parts

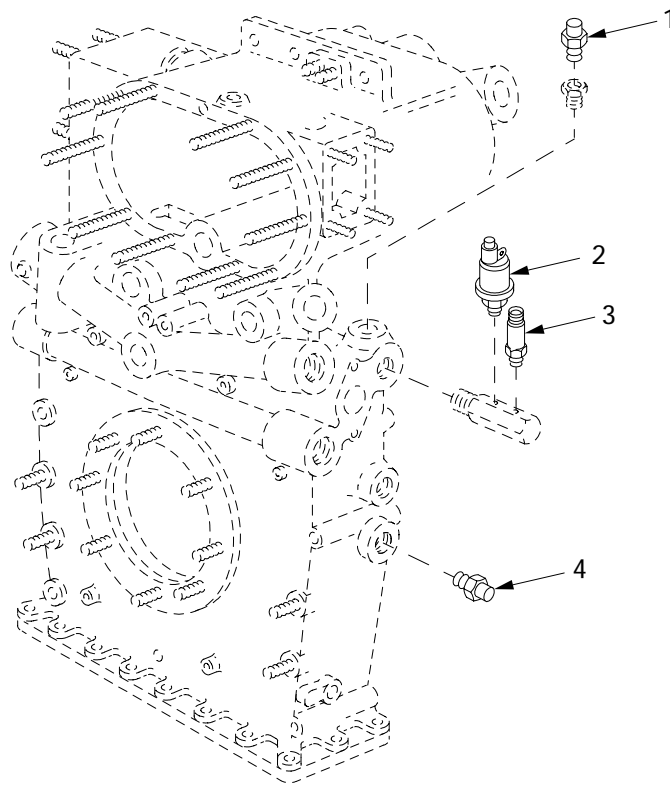

06i112

Figure 97. Engine Oil Pressure and Temperature Switches and Transmitters and Related Parts

(1) ITEM NO	(2) SMR	(3) NSN	(4) CAGE	(5) PART NUMBER	(6) DESCRIPTION AND USABLE ON CODE (UOC)	(7) QTY
					GROUP 0610 PRESSURE SWITCHES AND SENDING UNITS	
					FIGURE 97 ENGINE OIL PRESSURE AND TEMPERATURE SWITCHES AND TRANSMITTERS AND RELATED PARTS	
1	PAOZZ	6685-00-814-5271	96906	MS24537-1	TRANSMITTER,TEMPERA.....	1
2	PAOZZ	6620-00-993-5546	19207	7416363	TRANSMITTER,PRESSUR.....	1
3	PAOZZ	5930-01-433-6617	14314	PE21D-15	SWITCH,PRESSURE.....	1
4	PAOZZ	5930-00-688-9882	81349	M12285/1-5	SWITCH,THERMOSTATIC.....	1

END OF FIGURE

Turbocharger Pressure Transducer and Engine Wiring Harness Clamps

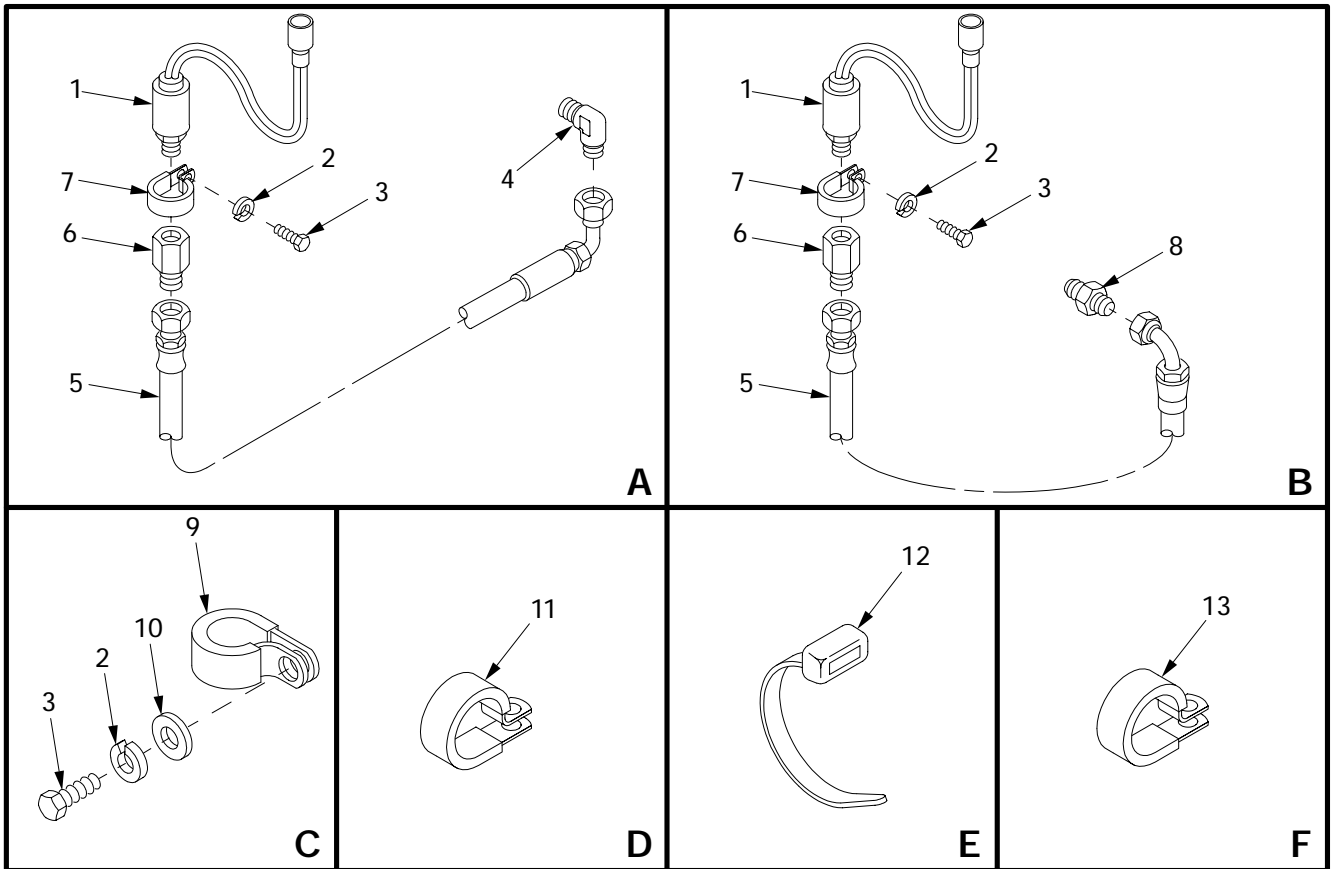
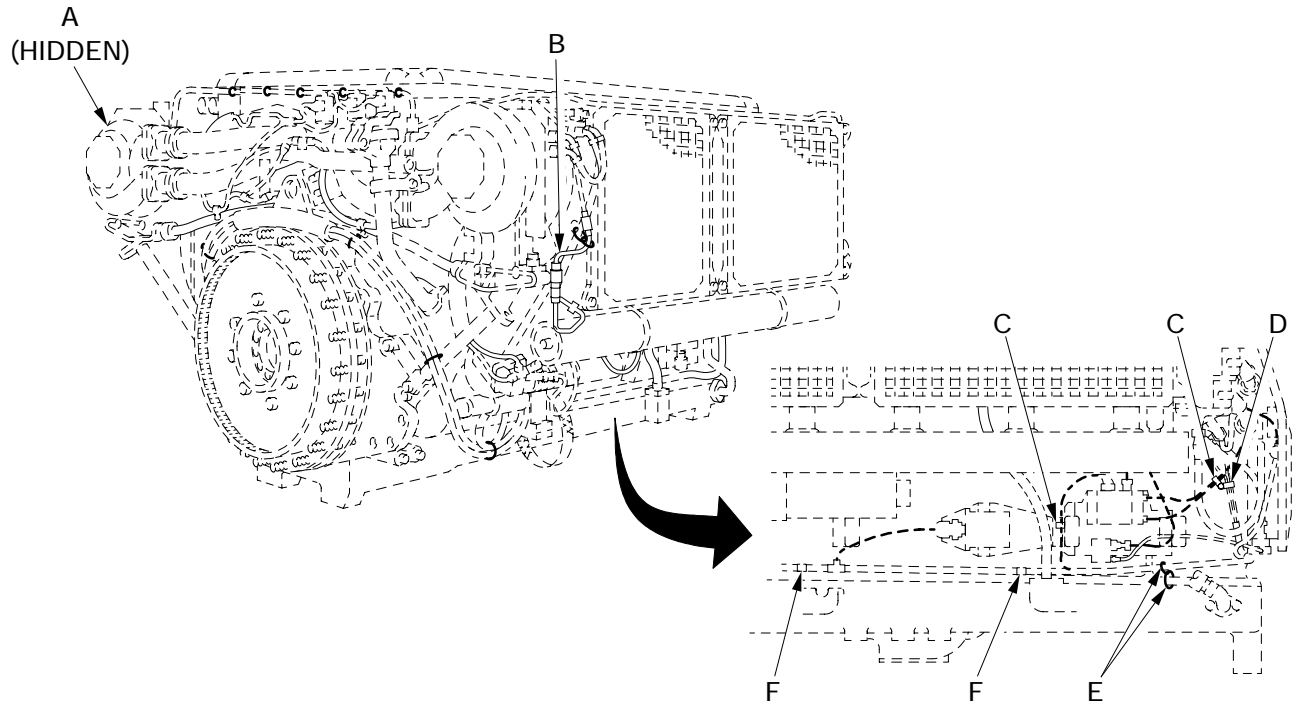

06115a

Figure 98. Turbocharger Pressure Transducer and Engine Wiring Harness Clamps

(1) ITEM NO	(2) SMR	(3) NSN	(4) CAGE	(5) PART NUMBER	(6) DESCRIPTION AND USABLE ON CODE (UOC)	(7) QTY
					GROUP 0610 PRESSURE SWITCHES AND SENDING UNITS	
					FIGURE 98 TURBOCHARGER PRESSURE TRANSDUCER AND ENGINE WIRING HARNESS CLAMPS	
1	PAOZZ	6620-01-373-5894	19207	12258932-5	TRANSMITTER,PRESSUR.....	2
2	PAOZZ		80204	W211NAA0031NN038 NNCG1	WASHER,LOCK.....	4
3	PAOZZ	5306-00-050-1238	80204	B1821BH031F075N	BOLT,MACHINE.....	4
4	PAOZZ	4730-00-647-3207	96906	MS51504A4	ELBOW,PIPE TO TUBE.....	1
5	PAOZZ	4720-00-590-5249	96906	MS8005E076C	HOSE ASSEMBLY,NONME.....	2
6	PAOZZ	4730-00-802-2818	81343	4-4 070103CA	ADAPTER,STRAIGHT,PI.....	2
7	PAOZZ	5340-00-702-2848	96906	MS21333-128	CLAMP,LOOP.....	2
8	PAOZZ	4730-00-289-0383	96906	MS51500A4	ADAPTER,STRAIGHT,PI.....	1
9	PAOZZ	5340-00-067-3868	96906	MS21333-109	CLAMP,LOOP.....	2
10	PAOZZ	5310-00-081-4219	96906	MS27183-12	WASHER,FLAT.....	2
11	PAOZZ	5340-00-057-3043	96906	MS21333-112	CLAMP,LOOP.....	1
12	PAOZZ	5975-00-074-2072	96906	MS3367-1-9	STRAP,TIEDOWN,ELECT.....	2
13	PAOZZ	5340-00-964-5267	96906	MS21333-120	CLAMP,LOOP.....	2

END OF FIGURE

Engine Electrical Installation

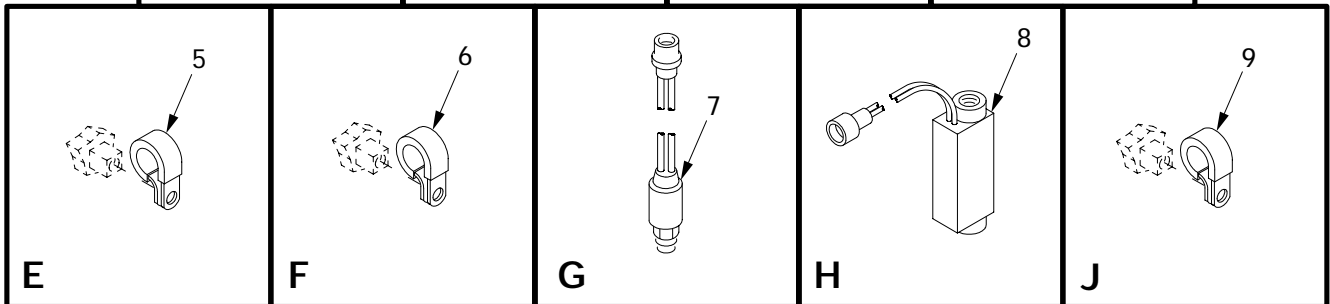
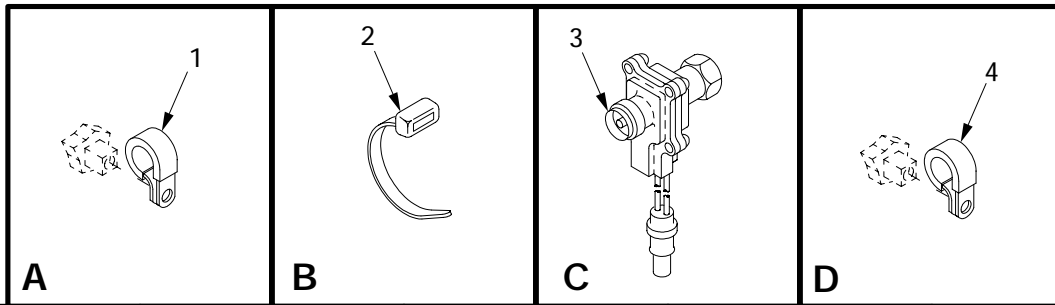
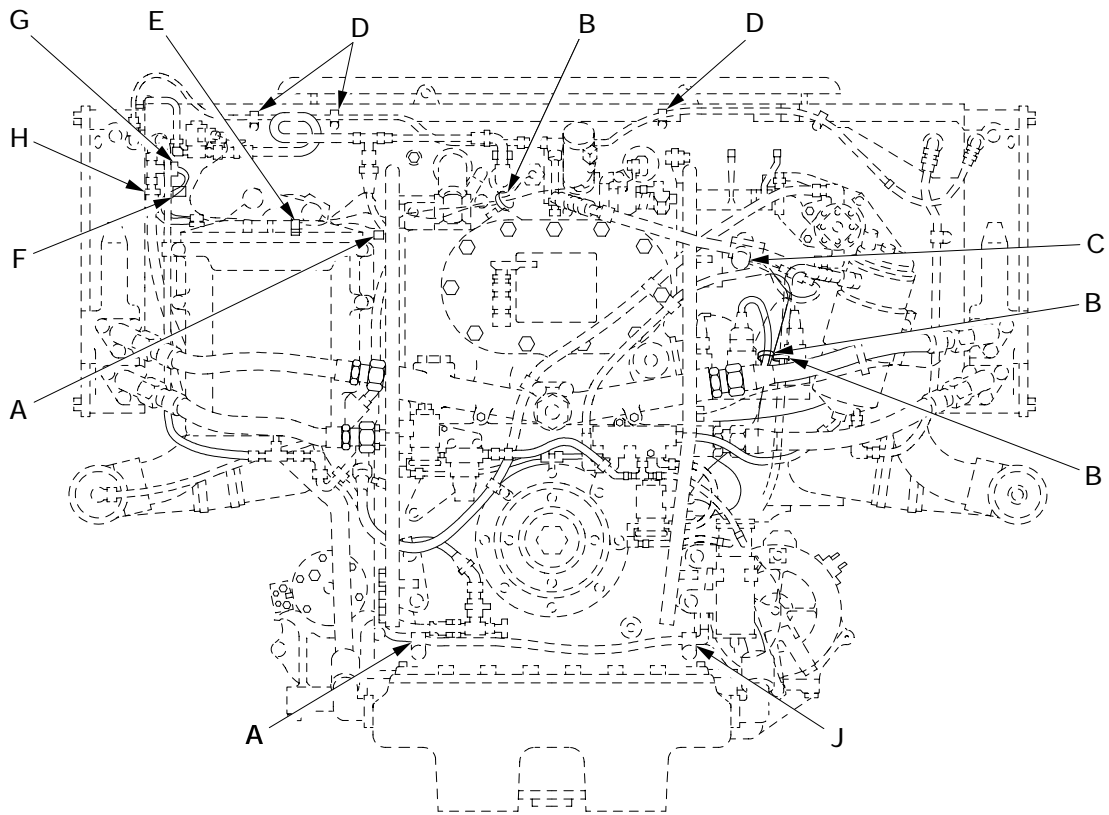

061153

Figure 99. Engine Electrical Installation

(1) ITEM NO	(2) SMR	(3) NSN	(4) CAGE	(5) PART NUMBER	(6) DESCRIPTION AND USABLE ON CODE (UOC)	(7) QTY
					GROUP 0610 PRESSURE SWITCHES AND SENDING UNITS	
					FIGURE 99 ENGINE ELECTRICAL INSTALLATION	
1	PAOZZ	5340-00-725-5280	96906	MS21333-125	CLAMP, LOOP.....	2
2	PAOZZ	5975-00-074-2072	96906	MS3367-1-9	STRAP, TIEDOWN, ELECT.....	3
3	PAOZZ	6680-01-114-7653	19207	12258931-1	TACHOMETER, MECHANIC.....	1
4	PAOZZ	5340-00-067-3868	96906	MS21333-109	CLAMP, LOOP.....	3
5	PAOZZ	5340-00-854-6729	96906	MS21333-103	CLAMP, LOOP.....	1
6	PAOZZ	5340-00-088-6655	96906	MS21333-101	CLAMP, LOOP.....	1
7	PAOZZ	6685-01-167-4298	19207	12258932-6	TRANSMITTER, PRESSUR.....	1
8	PAOZZ	5930-01-148-8874	19207	12258938	SWITCH, PRESSURE.....	1
9	PAOZZ	5340-00-989-1771	96906	MS21333-123	CLAMP, LOOP.....	1

END OF FIGURE

Thermostatic Switch

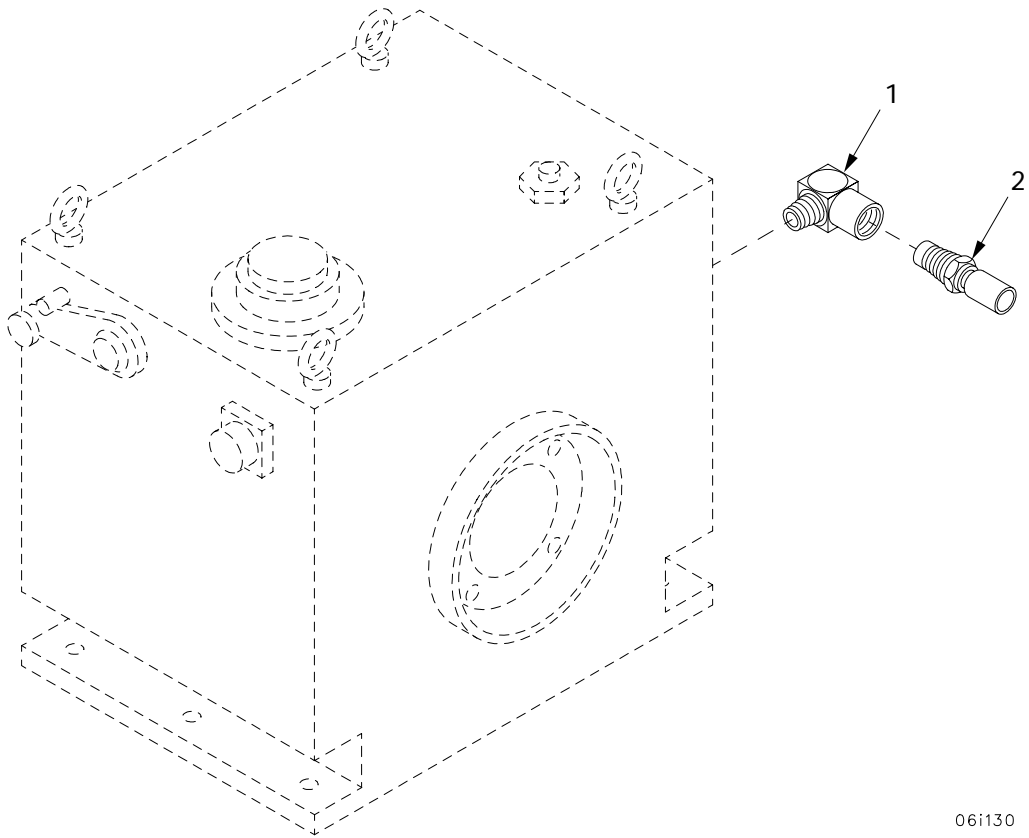

06i130

Figure 100. Thermostatic Switch

(1) ITEM NO	(2) SMR	(3) NSN	(4) CAGE	(5) PART NUMBER	(6) DESCRIPTION AND USABLE ON CODE (UOC)	(7) QTY
					GROUP 0610 PRESSURE SWITCHES AND SENDING UNITS	
					FIGURE 100 THERMOSTATIC SWITCH	
1	PAOZZ	4730-01-422-9569	06085	12365673	ADAPTER, STRAIGHT, PI.....	1
2	PAOZZ	5930-00-477-1116	81349	M12285/1-6	SWITCH, THERMOSTATIC 2A611.....	1

END OF FIGURE

Horn Assembly

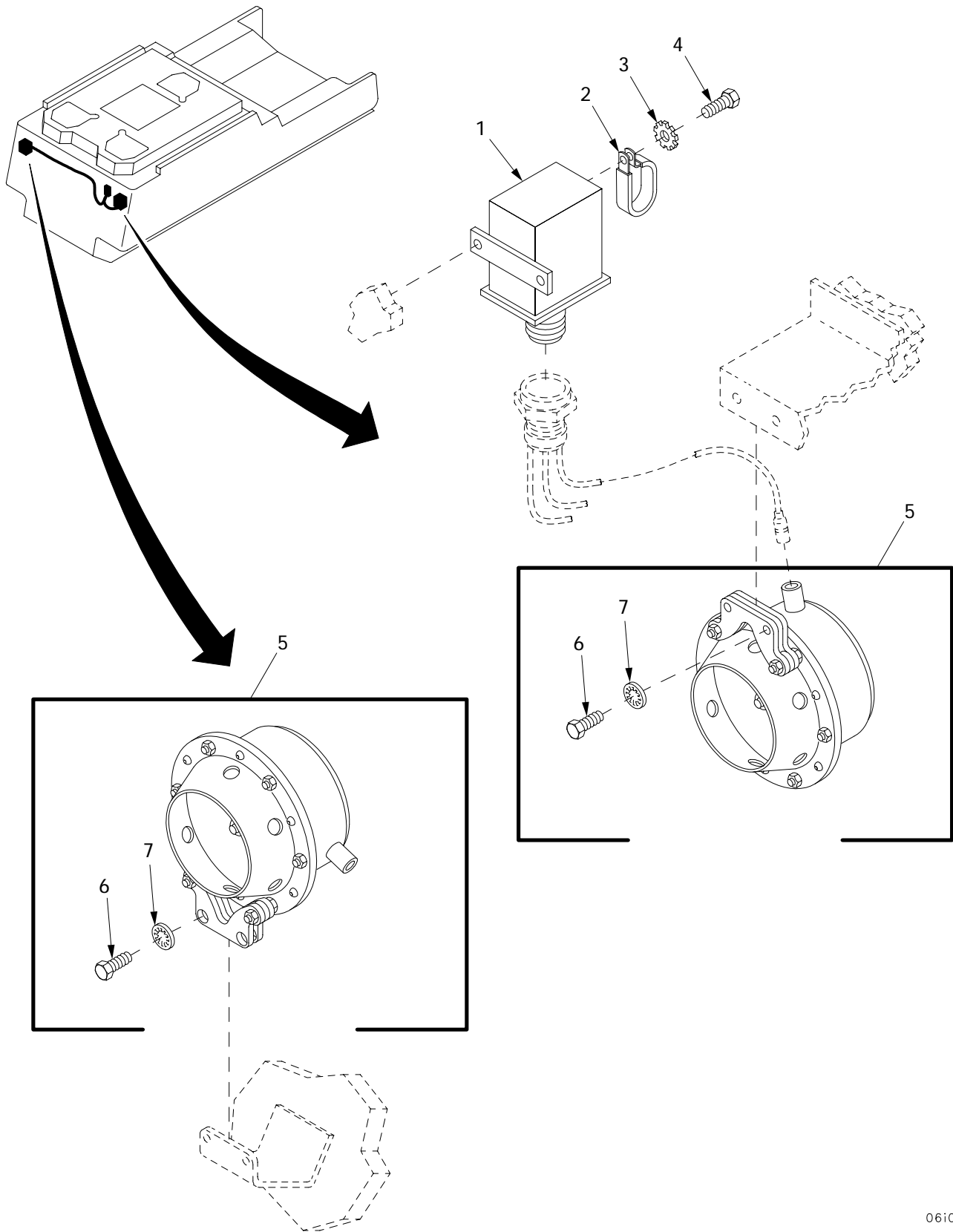
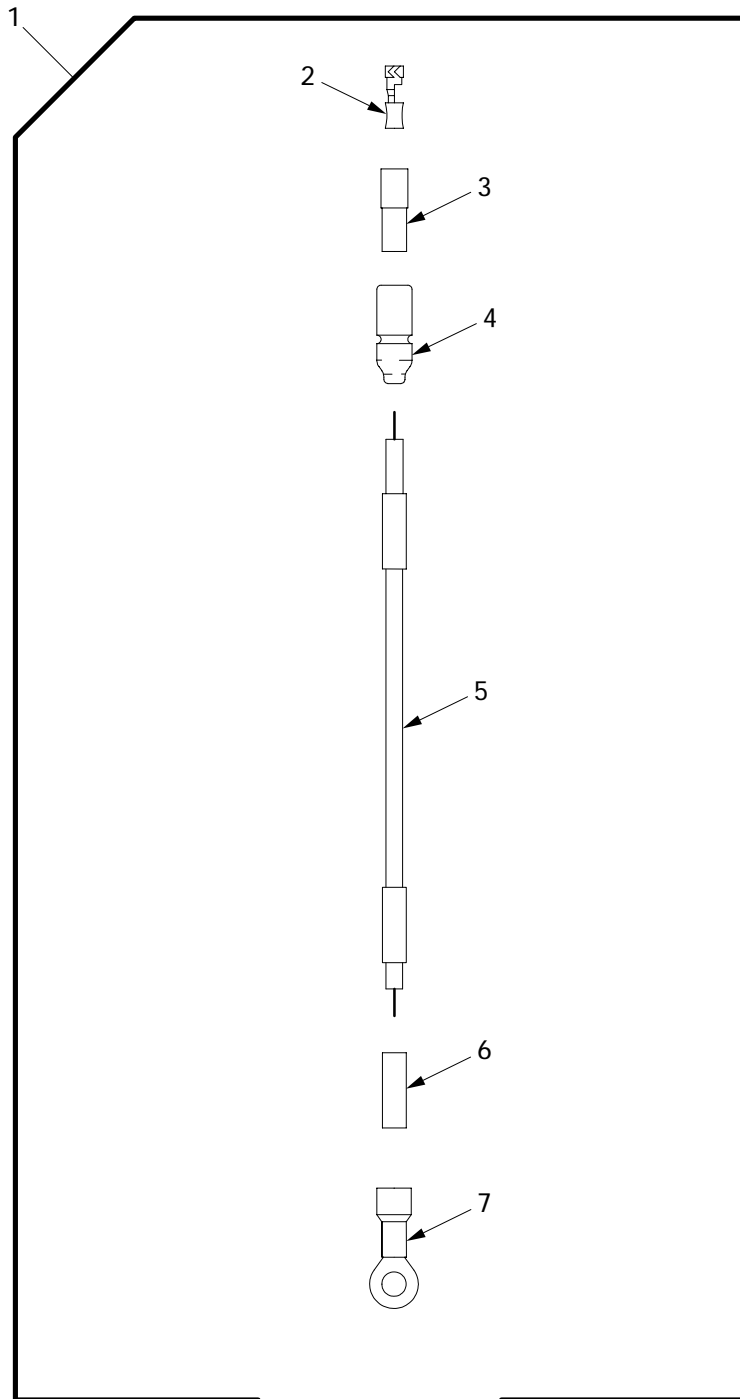

Figure 101. Horn Assembly

(1) ITEM NO	(2) SMR	(3) NSN	(4) CAGE	(5) PART NUMBER	(6) DESCRIPTION AND USABLE ON CODE (UOC)	(7) QTY
					GROUP 0611 HORN	
					FIGURE 101 HORN ASSEMBLY	
1	PAOZZ	5945-00-768-7083	19207	7700026	RELAY,ELECTROMAGNET 4A170.....	1
2	PAOZZ	5340-01-415-3412	19207	8387106	CLAMP,LOOP.....	1
3	PAOZZ		80204	W211NAG0025NN038 NCCG1	WASHER,LOCK.....	2
4	PAOZZ		80204	S210NA38CAD14354 BCCG1	SCREW.....	2
5	PAOOO	2590-00-683-0598	96906	MS51074-1	HORN,ELECTRICAL.....	2
6	PAOZZ	5305-00-068-0506	96906	MS90726-6	.SCREW,CAP,HEXAGON H.....	2
7	PAOZZ	5310-00-550-1130	96906	MS35333-40	.WASHER,LOCK.....	2

END OF FIGURE

Lead Assembly 4W156



06i146

Figure 102. Lead Assembly 4W156

(1) ITEM NO	(2) SMR	(3) NSN	(4) CAGE	(5) PART NUMBER	(6) DESCRIPTION AND USABLE ON CODE (UOC)	(7) QTY
					GROUP 0611 HORN	
					FIGURE 102 LEAD ASSEMBLY 4W156	
1	AOOOO		06085	12366229	CABLE ASSEMBLY 4W156.....	2
2	PAOZZ	5940-00-399-6676	19207	8338564	.TERMINAL SET,QUICK.....	1
3	PAOZZ	5970-00-833-8562	19207	8338562	.INSULATOR,BUSHING.....	1
4	PAOZZ	5935-00-833-8561	19207	8338561	.SHELL,ELECTRICAL CO.....	1
5	MOOZZ	6145-00-192-0682	81349	M81044/6-12-9	.WIRE,ELECTRICAL MAKE FROM WIRE, P/N MIL-W-81044/6.....	1
6	PAOZZ	5970-01-229-6780	81349	M23053/4-201-0	.INSULATION SLEEVING.....	1
7	PAOZZ	5940-00-230-0515	96906	MS25036-154	.TERMINAL,LUG.....	1

END OF FIGURE

Proximity Switch Assembly

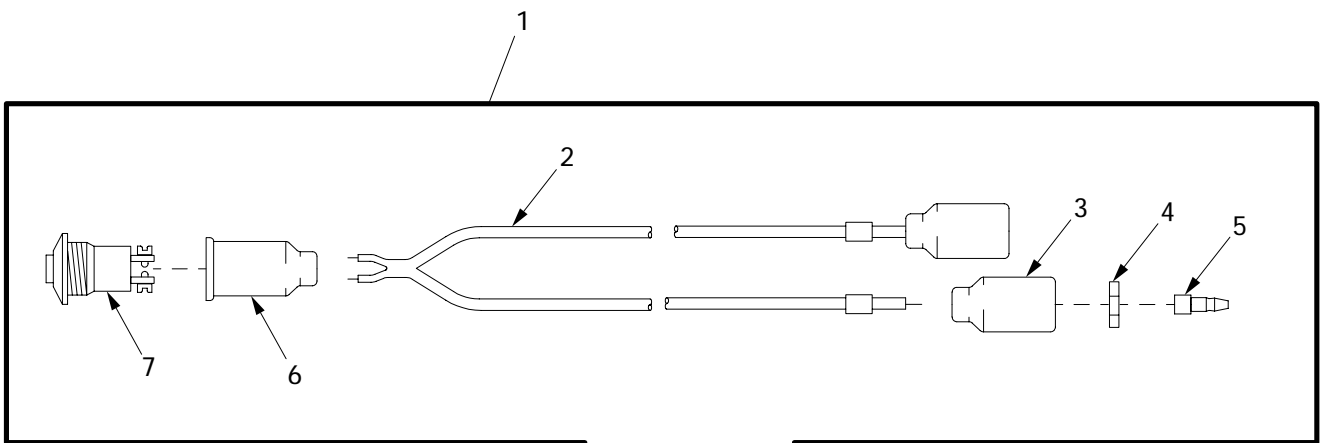

06i001

Figure 103. Proximity Switch Assembly

(1) ITEM NO	(2) SMR	(3) NSN	(4) CAGE	(5) PART NUMBER	(6) DESCRIPTION AND USABLE ON CODE (UOC)	(7) QTY
					GROUP 0611 HORN	
					FIGURE 103 PROXIMITY SWITCH ASSEMBLY	
1	PAOOO	5930-01-061-5567	19207	11672308	SWITCH,PROXIMITY.....	1
2	MOOZZ	6145-00-161-1609	81349	M13486-1-3	.WIRE,ELECTRICAL MAKE FROM WIRE,P/N M13486-1-3.....	V
3	PAOZZ	5935-00-691-5591	19207	8724495	.SHELL,ELECTRICAL CO.....	2
4	PAOZZ	5310-00-656-0067	19207	8724497	.WASHER,SLOTTED.....	2
5	PAOZZ	5999-00-926-3144	96906	MS27148-3	.CONTACT,ELECTRICAL.....	2
6	XAOZZ		19207	8338572	.SHELL,ELECTRICAL CO.....	1
7	XAOZZ		19207	11672307	.SWITCH,PUSH.....	1

END OF FIGURE

Batteries, Battery Tray and Terminal

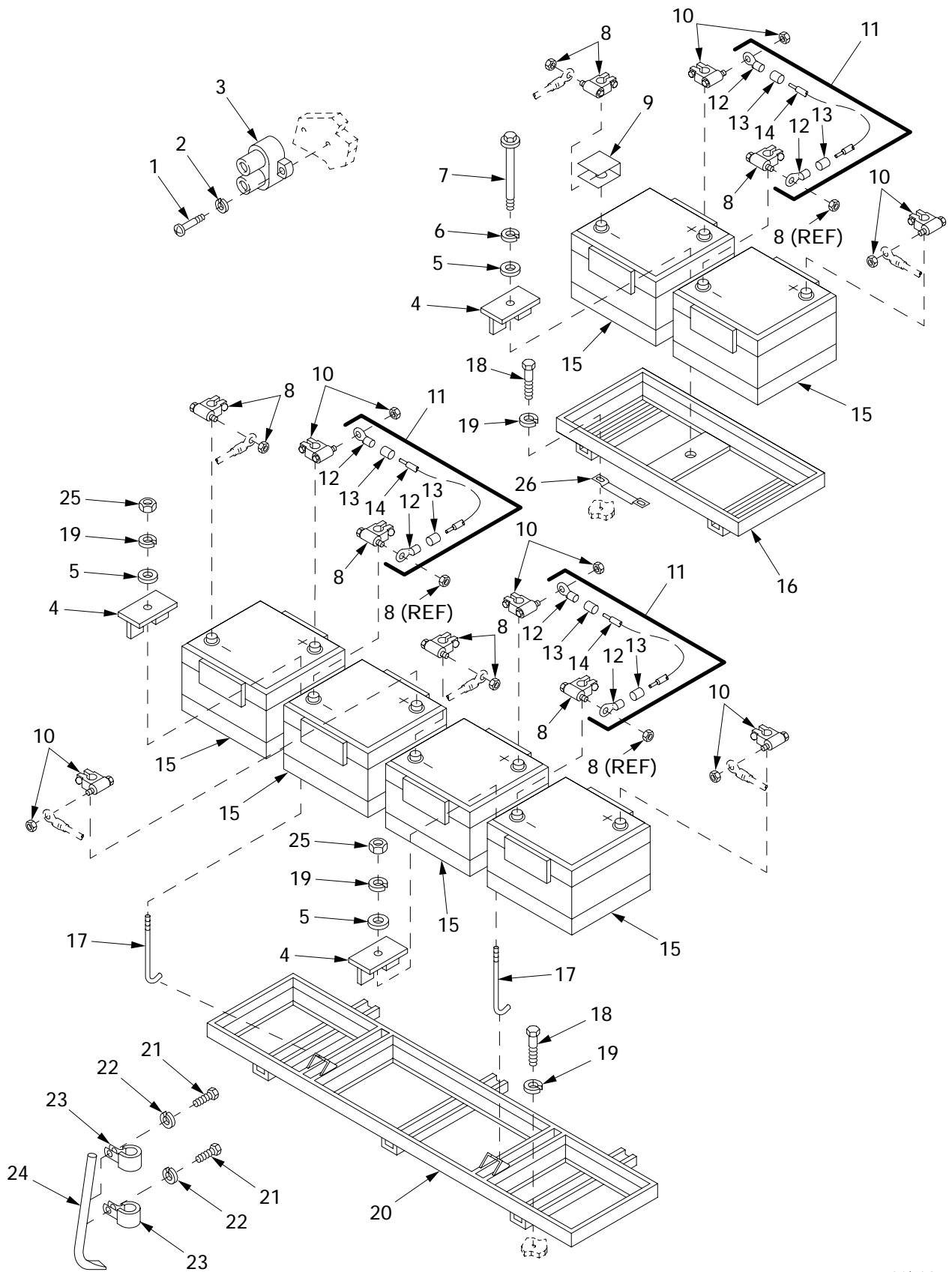
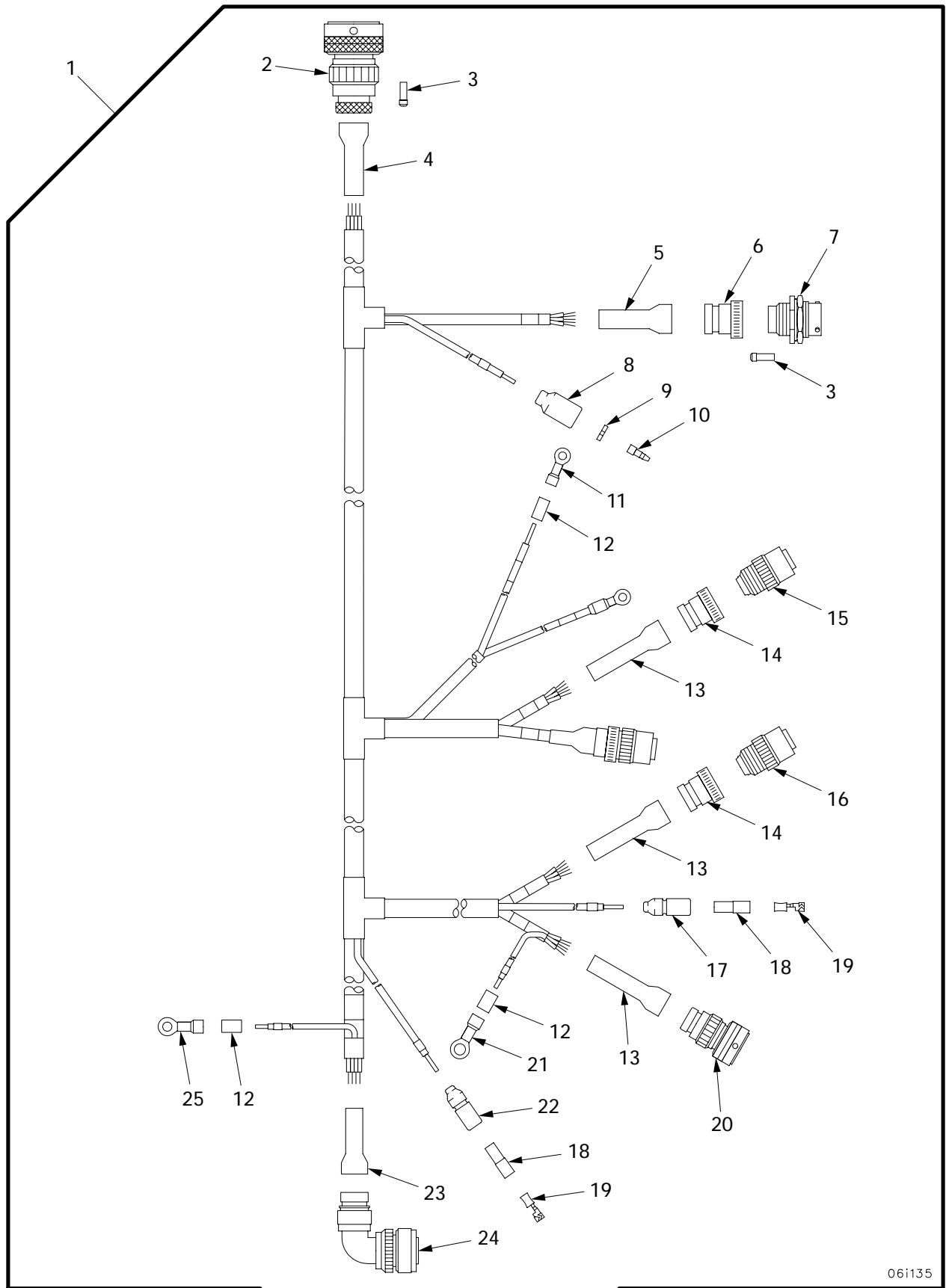

Figure 104. Batteries, Battery Tray and Terminal

(1) ITEM NO	(2) SMR	(3) NSN	(4) CAGE	(5) PART NUMBER	(6) DESCRIPTION AND USABLE ON CODE (UOC)	(7) QTY
					GROUP 0612 BATTERIES	
					FIGURE 104 BATTERIES, BATTERY TRAY AND TERMINAL	
1	PAOZZ	5305-00-958-0340	96906	MS35207-247	SCREW,MACHINE.....	2
2	PAOZZ	5310-00-045-3299	96906	MS35338-42	WASHER,LOCK.....	2
3	PAOZZ	5925-00-333-1584	58536	AA55571/01-004	CIRCUIT BREAKER OPTIONAL WITH P/N 9115-5-30.....	1
4	PAOZZ	6140-00-614-8849	19207	11671425	RETAINER,BATTERY.....	3
5	PAOZZ		80204	W221NAAN037SN038 NNCG1	WASHER,FLAT.....	3
6	PAOZZ	5310-00-209-0965	96906	MS35338-47	WASHER,LOCK.....	1
7	PAOZZ	5306-01-030-2901	19207	11671426	BOLT,MACHINE.....	1
8	PAOZZ	5940-00-549-6583	58536	AA-52425-2	ADAPTER,BATTERY TER.....	6
9	PAOZZ	5940-00-738-6272	19207	10942521	COVER,BATTERY TERMI.....	12
10	PAOZZ		19207	A52425-1	TERMINAL.....	6
11	AOOOO		06085	12366449	CABLE ASSEMBLY 3W266.....	3
12	PAOZZ	5940-00-115-5004	96906	MS20659-120	.TERMINAL,LUG.....	6
13	PAOZZ	5970-01-153-0320	81349	M23053/4-205-0	.INSULATION SLEEVING.....	6
14	MOOZZ	6145-01-102-4659	06090	10603-00-0	.WIRE,ELECTRICAL MAKE FROM WIRE, P/N 10603-00-0.....	V
15	PAOZZ	6140-01-431-1172	04055	6TLFP	BATTERY,STORAGE 3BT224.....	6
16	PAOZZ	6160-01-189-0551	19207	11671429	RACK,BATTERY.....	1
17	PAOZZ	5306-01-080-5656	19207	11672263	BOLT,HOOK.....	2
18	PAOZZ	5305-00-269-3236	80204	B1821BH038F100N	SCREW,CAP,HEXAGON H.....	10
19	PAOZZ	5310-00-637-9541	80204	W211NAA0037NN038 NNCG1	WASHER,LOCK.....	12
20	PAOZZ	6160-01-189-0550	19207	8764403	RACK,BATTERY.....	1
21	PAOZZ	5306-00-068-0513	18876	PMS90727001-06	BOLT,MACHINE.....	8
22	PAOZZ		80204	W211NAA0025NN038 NNCG1	WASHER,LOCK.....	8
23	PAOZZ	5340-00-865-7404	96906	MS9025-20	CLAMP,LOOP.....	8
24	PAOZZ	4710-01-045-3437	19207	11671805	TUBE,BENT,METALLIC.....	4
25	PAOZZ		80204	N220N03FAKNN5630 2BCG1	NUT.....	2
26	PAOZZ	2590-01-421-8818	06085	12366335	BRACKET.....	1

END OF FIGURE

Wiring Harness 2W601



06i135

Figure 105. Wiring Harness 2W601

(1) ITEM NO	(2) SMR	(3) NSN	(4) CAGE	(5) PART NUMBER	(6) DESCRIPTION AND USABLE ON CODE (UOC)	(7) QTY
					GROUP 0613 HULL WIRING HARNESS	
					FIGURE 105 WIRING HARNESS 2W601	
1	PAOOO	6150-01-420-2872	06085	12366281	WIRING HARNESS 2W601.....	1
2	PAOZZ	5935-01-424-1715	06085	12364756	.ADAPTER,STRAIGHT,PI.....	1
3	PAOZZ	5935-01-097-0399	96906	MS27488-12	.PLUG,END SEAL,ELECT.....	2
4	PAOZZ	5340-01-420-6636	06090	202F263-51/164	.BOOT,DUST AND MOIST.....	1
5	PAOZZ	5340-01-436-2370	06090	202F232-51/164	.BOOT,DUST AND MOIST.....	1
6	PAOZZ	5935-01-250-9434	81349	M85049/60-1W18	.ADAPTER,CABLE CLAMP.....	1
7	PAOZZ	5935-01-262-0124	96906	MS3474W18-11SW	.CONNECTOR,RECEPTAC.....	1
8	PAOZZ	5935-00-691-5591	19207	8724495	.SHELL,ELECTRICAL CO.....	1
9	PAOZZ	5310-00-656-0067	19207	8724497	.WASHER,SLOTTED.....	1
10	PAOZZ	5999-00-057-2929	19204	572929	.CONTACT,ELECTRICAL.....	1
11	PAOZZ	5940-00-143-4775	96906	MS25036-156	.TERMINAL,LUG.....	1
12	PAOZZ	5970-01-125-2783	81349	M23053/4-202-0	.INSULATION SLEEVING.....	4
13	PAOZZ	5970-01-399-4136	06090	202F211-51/164	.BOOT,DUST AND MOIST.....	4
14	PAOZZ	5935-01-239-8951	81349	M85049/60-1W10	.ADAPTER,CABLE CLAMP.....	3
15	PAOZZ	5935-01-083-6230	96906	MS3459W10SL-3S	.CONNECTOR,PLUG,ELEC.....	2
16	PAOZZ	5935-01-146-3009	96906	MS3459W10SL4S	.CONNECTOR,PLUG,ELEC.....	1
17	PAOZZ	5935-00-833-8561	19207	8338561	.SHELL,ELECTRICAL CO.....	1
18	PAOZZ	5970-00-833-8562	19207	8338562	.INSULATOR,BUSHING.....	2
19	PAOZZ	5940-00-399-6676	19207	8338564	.TERMINAL SET,QUICK.....	2
20	PAOZZ	5935-01-423-1677	55561	CIR06G-10SL-3S-F 80	.CONNECTOR OPTION WITH PN CIR06G2-10SL-3S-F80.....	1
21	PAOZZ	5940-00-143-4793	96906	MS25036-110	.TERMINAL,LUG.....	1
22	PAOZZ	5975-00-660-5962	19207	8724494	.CABLE NIPPLE,ELECTR.....	1
23	PAOZZ	2530-01-423-2766	06090	202F242-51/164	.BOOT,VEHICULAR COMP.....	1
24	PAOZZ	5935-01-424-1716	55561	CIR08G2-22-8S-F8 0	.CONNECTOR,PLUG,ELEC.....	1
25	PAOZZ	5940-00-143-4777	96906	MS25036-157	.TERMINAL,LUG.....	1

END OF FIGURE

Wiring Harness 2W601 (Main Winch Override Modification)

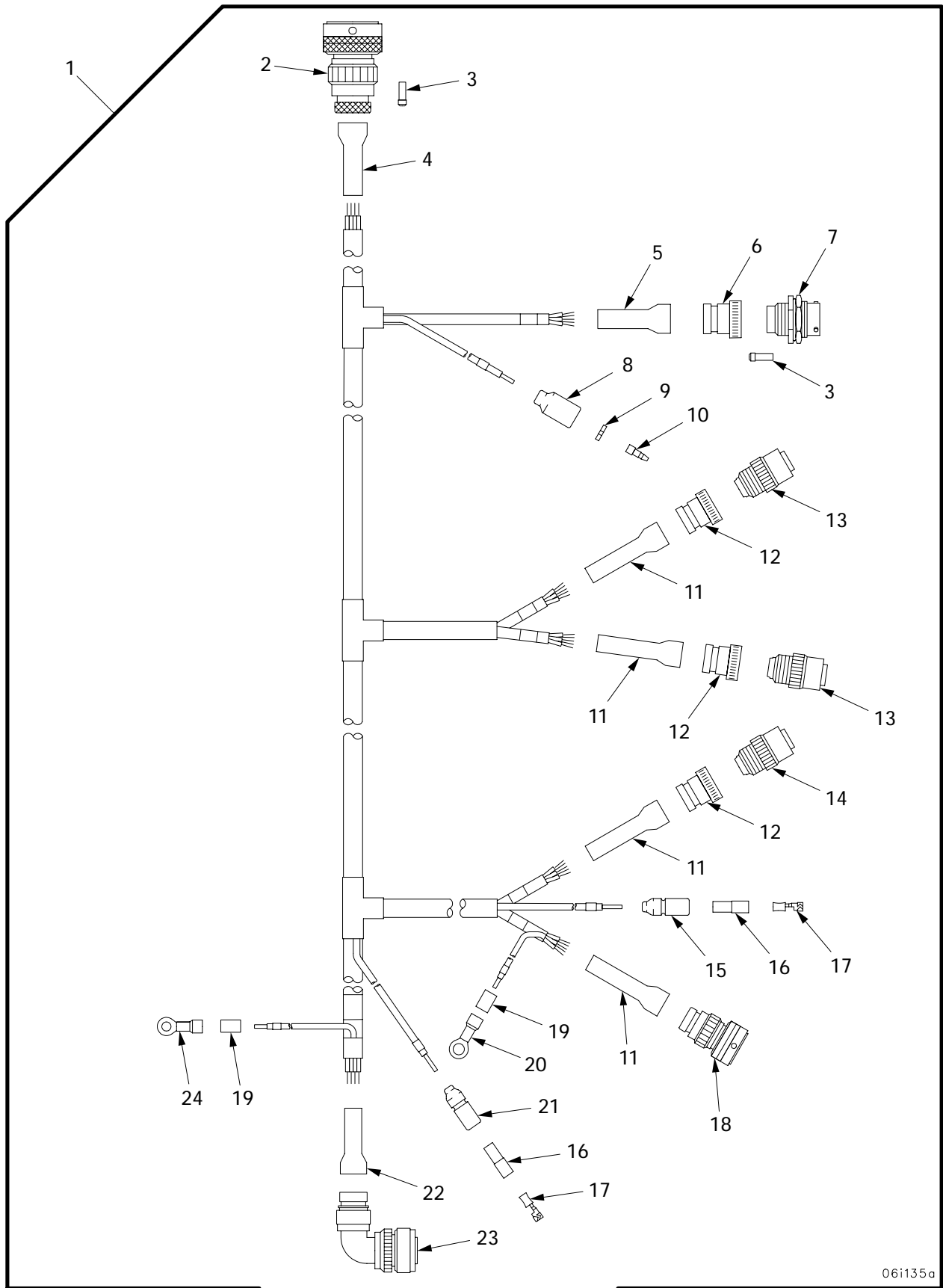

06i135a

Figure 106. Wiring Harness 2W601 (Main Winch Override Modification)

(1) ITEM NO	(2) SMR	(3) NSN	(4) CAGE	(5) PART NUMBER	(6) DESCRIPTION AND USABLE ON CODE (UOC)	(7) QTY
					GROUP 0613 HULL WIRING HARNESS FIGURE 106 WIRING HARNESS 2W601 (MAIN WINCH OVERRIDE MODIFICATION)	
1	PAOOO		19207	12477565	WIRING HARNESS 2W601.....	1
2	PAOZZ	5935-01-424-1715	06085	12364756	.ADAPTER,STRAIGHT,PI.....	1
3	PAOZZ	5935-01-097-0399	96906	MS27488-12	.PLUG,END SEAL,ELECT.....	3
4	PAOZZ	5340-01-420-6636	19207	12370932-6	.BOOT,DUST AND MOIST.....	1
5	PAOZZ	2530-01-423-2769	06090	12370932-3	.BOOT,VEHICULAR COMP.....	1
6	PAOZZ	5935-01-250-9434	81349	M85049/60-1W18	.ADAPTER,CABLE CLAMP.....	1
7	PAOZZ	5935-01-262-0124	96906	MS3474W18-11SW	.CONNECTOR,RECEPTACL.....	1
8	PAOZZ	5935-00-691-5591	19207	8724495	.SHELL,ELECTRICAL CO.....	1
9	PAOZZ	5310-00-656-0067	19207	8724497	.WASHER,SLOTTED.....	1
10	PAOZZ	5999-00-057-2929	19204	572929	.CONTACT,ELECTRICAL.....	1
11	PAOZZ		19207	12370932-1	.BOOT,DUST AND MOIST.....	4
12	PAOZZ	5935-01-239-8951	81349	M85049/60-1W10	.ADAPTER,CABLE CLAMP.....	3
13	PAOZZ	5935-01-083-6230	96906	MS3459W10SL-3S	.CONNECTOR,PLUG,ELEC.....	2
14	PAOZZ	5935-01-146-3009	96906	MS3459W10SL4S	.CONNECTOR,PLUG,ELEC.....	1
15	PAOZZ	5935-00-833-8561	19207	8338561	.SHELL,ELECTRICAL CO.....	1
16	PAOZZ	5970-00-833-8562	19207	8338562	.INSULATOR,BUSHING.....	2
17	PAOZZ	5940-00-399-6676	19207	8338564	.TERMINAL SET,QUICK.....	2
18	PAOZZ		19207	12366555-14	.CONNECTOR.....	1
18	PAOZZ		19207	12366595-5	.CONNECTOR.....	1
19	PAOZZ	5970-01-125-2783	81349	M23053/4-202-0	.INSULATION SLEEVING.....	2
20	PAOZZ	5940-00-143-4793	96906	MS25036-110	.TERMINAL,LUG.....	1
21	PAOZZ	5975-00-660-5962	19207	8724494	.CABLE NIPPLE,ELECTR.....	1
22	PAOZZ	2530-01-423-2766	06090	12370932-4	.BOOT,VEHICULAR COMP.....	1
23	PAOZZ		19207	12366852-1	.CONNECTOR.....	1
24	PAOZZ	5940-00-143-4777	96906	MS25036-157	.TERMINAL,LUG.....	1

END OF FIGURE

Wiring Harness 2W612 (Main Winch Override Modification)

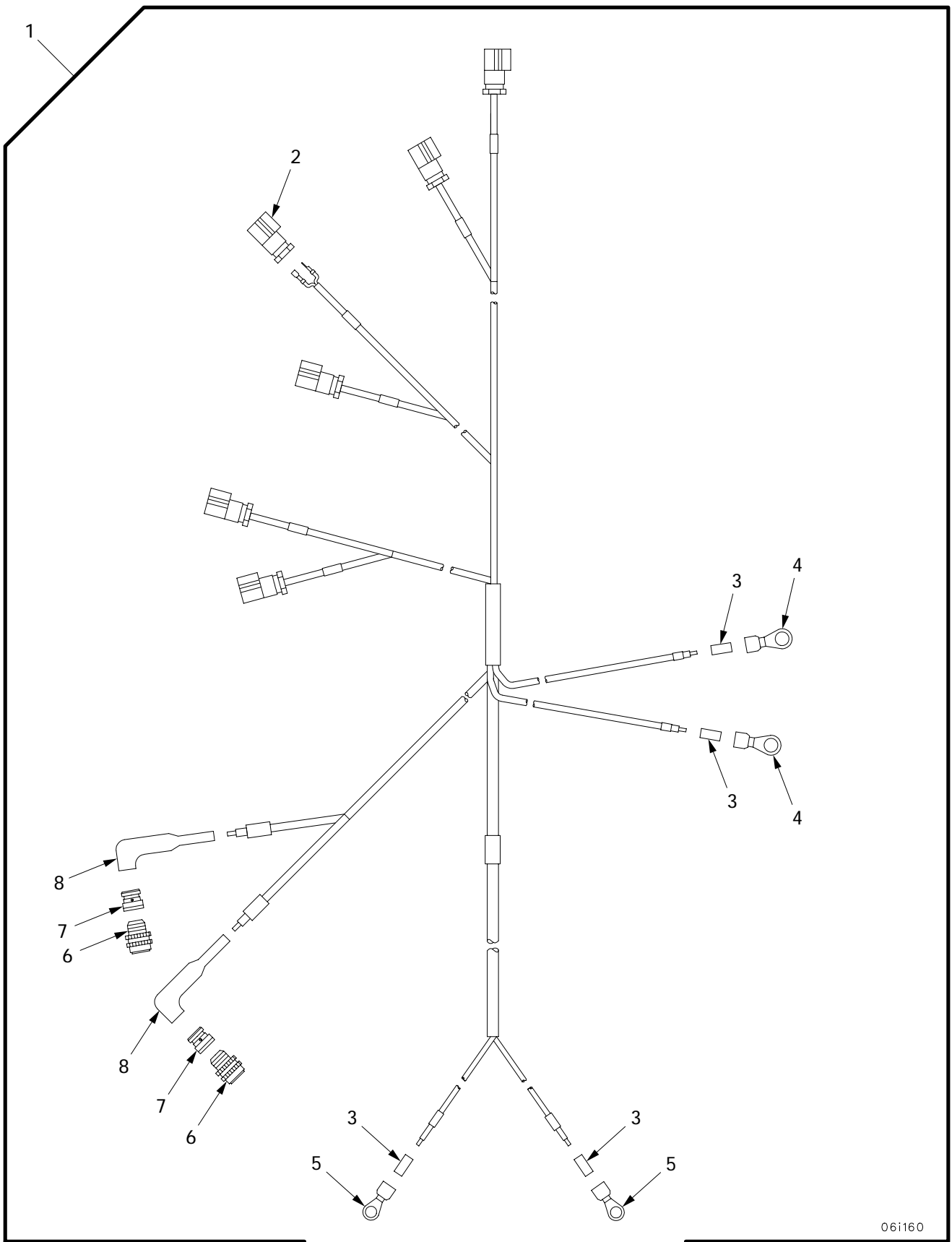

061160

Figure 107. Wiring Harness 2W612 (Main Winch Override Modification)

(1) ITEM NO	(2) SMR	(3) NSN	(4) CAGE	(5) PART NUMBER	(6) DESCRIPTION AND USABLE ON CODE (UOC)	(7) QTY
					GROUP 0613 HULL WIRING HARNESS FIGURE 107 WIRING HARNESS 2W612 (MAIN WINCH OVERRIDE MODIFICATION)	
1	PAOOO		19207	12477567	CABLE ASSEMBLY 2W612.....	1
2	PAOZZ		19207	12477603	.CONNECTOR.....	6
3	PAOZZ		81349	M23053/18-213-0	.INSULATION SLEEVING.....	1
4	PAOZZ		81343	AS25036-110	.TERMINAL,LUG.....	2
5	PAOZZ		81343	AS25036-106	.TERMINAL,LUG.....	2
6	PAOZZ	5935-00-534-7553	96906	MS3456W10SL3S	.CONNECTOR,PLUG,ELEC.....	2
7	PAOZZ	5935-01-239-8951	81349	M85049/60-1W10	.ADAPTER,CABLE CLAMP.....	2
8	PAOZZ	5970-01-054-2692	96906	MS3117-12BC	.INSULATION SLEEVING.....	2

END OF FIGURE

Wiring Harness 2W602

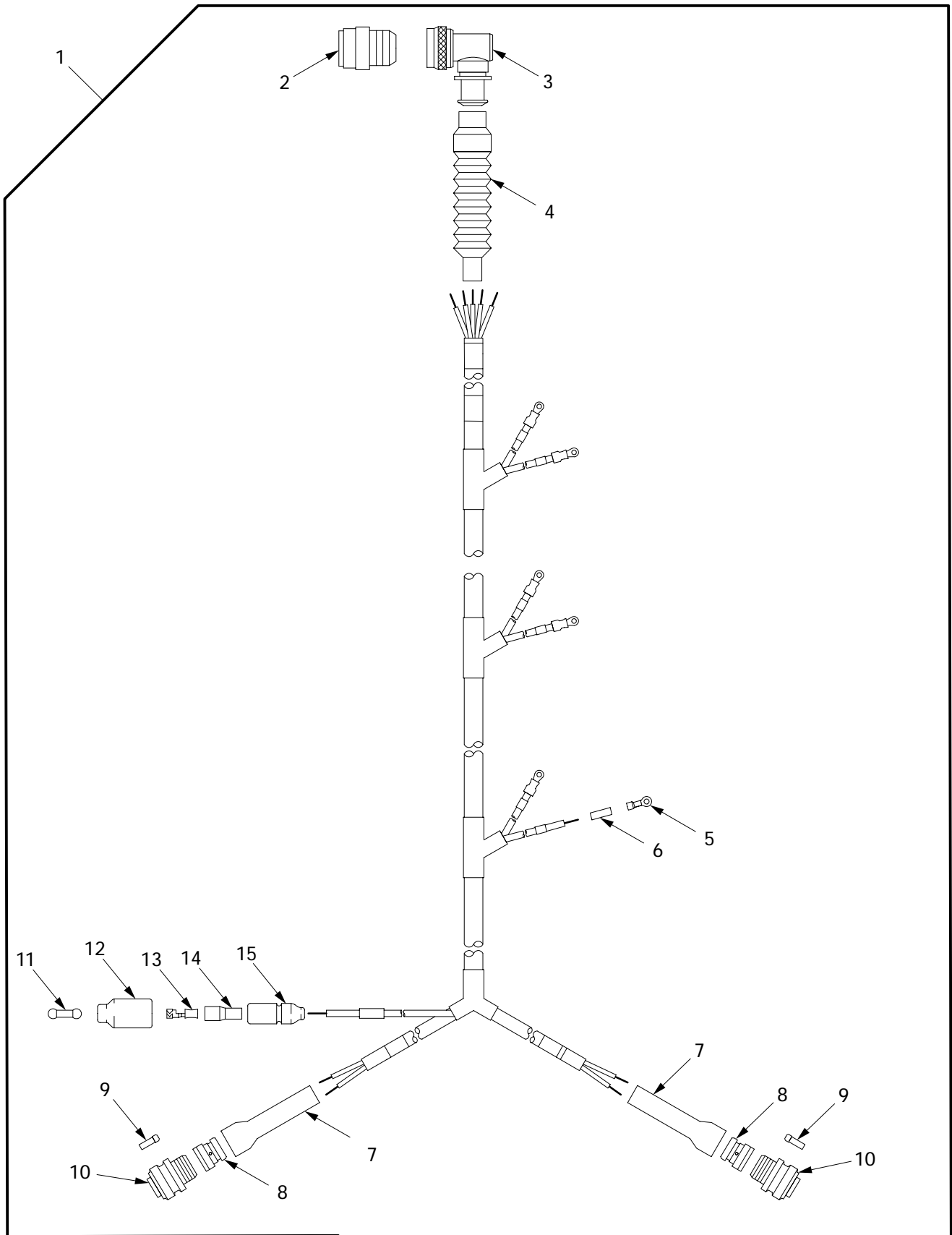

061133

Figure 108. Wiring Harness 2W602

(1) ITEM NO	(2) SMR	(3) NSN	(4) CAGE	(5) PART NUMBER	(6) DESCRIPTION AND USABLE ON CODE (UOC)	(7) QTY
					GROUP 0613 HULL WIRING HARNESS FIGURE 108 WIRING HARNESS 2W602	
1	PAOOO	6150-01-420-2870	06085	12366282	WIRING HARNESS 2W602.....	1
2	PAOZZ	5935-01-191-3991	96906	MS3476W18-11PW	.CONNECTOR,PLUG,ELEC.....	1
3	PAOZZ		81349	M85049/84-18W02	.ADAPTER.....	2
4	PAOZZ	5930-01-170-3930	06090	202C632-51/164	.BOOT,DUST AND MOIST.....	1
5	PAOZZ	5940-00-113-8179	96906	MS25036-107	.TERMINAL,LUG.....	6
6	PAOZZ	5970-01-165-3542	81349	M23053/4-203-0	.INSULATION SLEEVING.....	6
7	PAOZZ	2530-01-423-2774	06090	202D921-4/86	.BOOT,VEHICULAR COMP.....	2
8	PAOZZ	5935-01-269-9064	81349	M85049/62-10W	.ADAPTER,CABLE CLAMP.....	1
9	PAOZZ	5935-00-496-7171	96906	MS27488-20	.PLUG,END SEAL,ELECT.....	6
10	PAOZZ	5935-00-525-4260	96906	MS27467T11B98S	.CONNECTOR,PLUG,ELEC.....	2
11	PAOZZ	5935-00-214-0904	19207	7982907	.DUMMY CONNECTOR,PLU.....	1
12	PAOZZ	5935-00-691-5591	19207	8724495	.SHELL,ELECTRICAL CO.....	1
13	PAOZZ	5940-00-399-6676	19207	8338564	.TERMINAL SET,QUICK.....	1
14	PAOZZ	5970-00-833-8562	19207	8338562	.INSULATOR,BUSHING.....	1
15	PAOZZ	5975-00-660-5962	19207	8724494	.CABLE NIPPLE,ELECTR.....	1

END OF FIGURE

Wiring Harness 3W132

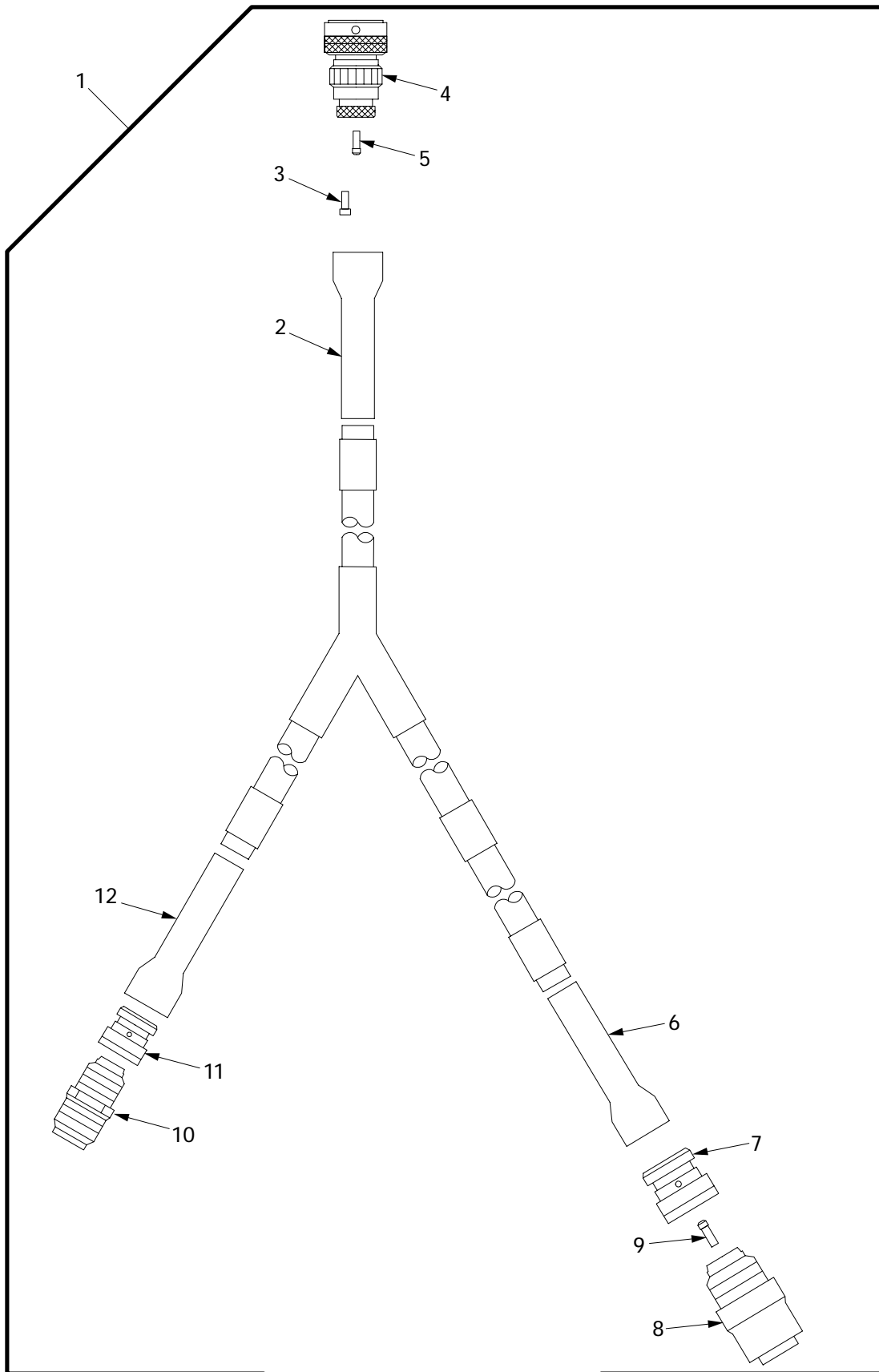

061138

Figure 109. Wiring Harness 3W132

(1) ITEM NO	(2) SMR	(3) NSN	(4) CAGE	(5) PART NUMBER	(6) DESCRIPTION AND USABLE ON CODE (UOC)	(7) QTY
					GROUP 0613 HULL WIRING HARNESS FIGURE 109 WIRING HARNESS 3W132	
1	PAOOO	6150-01-423-0932	06085	12366217	WIRING HARNESS 3W132.....	1
2	PAOZZ	5970-01-328-3981	06090	202F242-51-04/16 4	.INSULATION SLEEVING.....	1
3	PAOZZ	3120-01-430-9287	55561	45372T9	.BUSHING,SLEEVE.....	3
4	PAOZZ	5935-01-422-8541	55561	CIR06G-22-23PY-F 80	.CONNECTOR OPTIONAL WITH P/N CIR06G2-22-23PY-F80.....	1
5	PAOZZ	5935-01-097-0399	96906	MS27488-12	.PLUG,END SEAL,ELECT.....	1
6	PAOZZ	5970-01-281-8838	06090	202F253-51/164	.INSULATION SLEEVING.....	1
7	PAOZZ	5935-01-259-5549	81349	M85049/60-1W22	.ADAPTER,CABLE CLAMP.....	1
8	PAOZZ	5935-01-440-4666	96906	MS3459W22-5P	.CONNECTOR,RECEPTACL.....	1
9	PAOZZ	5935-00-235-8970	96906	MS27488-16	.PLUG,END SEAL,ELECT.....	1
10	PAOZZ	5935-01-440-5384	96906	MS3451W16-11PX	.CONNECTOR,RECEPTACL.....	1
11	PAOZZ	5935-01-274-7037	81349	M85049/60-1W16	.ADAPTER,CABLE CLAMP.....	1
12	PAOZZ	5975-01-328-6229	06090	202F221-51-07/16 4	.CABLE NIPPLE,ELECTR.....	1

END OF FIGURE

Wiring Harness 3W142

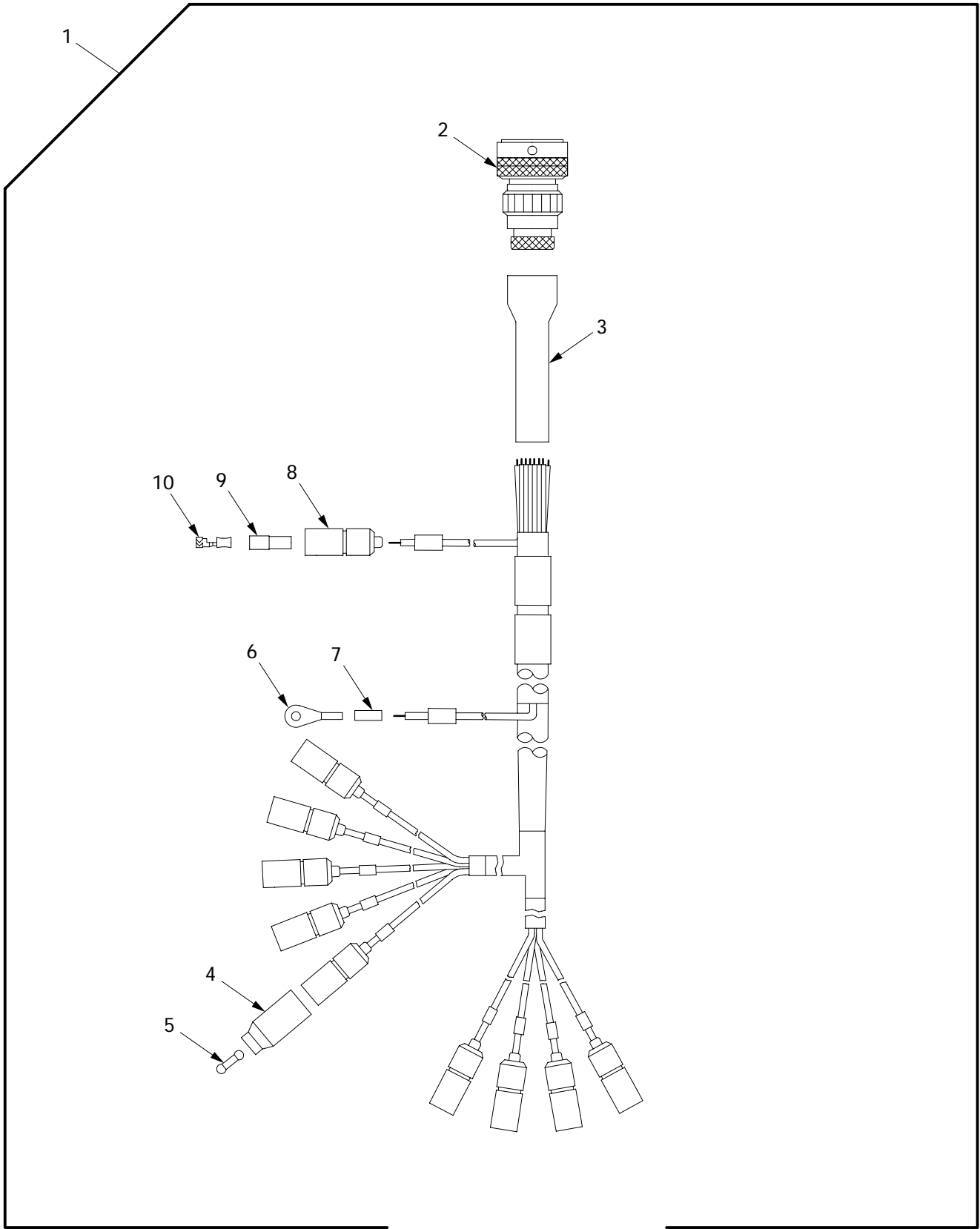

061132

Figure 110. Wiring Harness 3W142

(1) ITEM NO	(2) SMR	(3) NSN	(4) CAGE	(5) PART NUMBER	(6) DESCRIPTION AND USABLE ON CODE (UOC)	(7) QTY
					GROUP 0613 HULL WIRING HARNESS FIGURE 110 WIRING HARNESS 3W142	
1	PAOOO	6150-01-421-1769	06085	12448178	WIRING HARNESS,BRAN 3W142.....	1
2	PAOZZ	5935-01-422-8543	55561	CIR06G-22-23S-F8 0	.CONNECTOR OPTIONAL W P/N CIR06G2-22-23S-F80.....	1
3	PAOZZ	2530-01-423-2766	06090	202F242-51/164	.BOOT,VEHICULAR COMP.....	1
4	PAOZZ	5935-00-572-9180	19207	8338566	.SHELL,ELECTRICAL CO.....	1
5	PAOZZ	5935-00-214-0904	19207	7982907	.DUMMY CONNECTOR,PLU.....	1
6	PAOZZ	5940-00-113-3143	96906	MS20659-103	.TERMINAL,LUG.....	1
7	PAOZZ	5970-01-229-6780	81349	M23053/4-201-0	.INSULATION SLEEVING.....	1
8	PAOZZ	5975-00-660-5962	19207	8724494	.CABLE NIPPLE,ELECTR.....	10
9	PAOZZ	5970-00-833-8562	19207	8338562	.INSULATOR,BUSHING.....	10
10	PAOZZ	5940-00-399-6676	19207	8338564	.TERMINAL SET,QUICK.....	10

END OF FIGURE

Wiring Harness 3W143

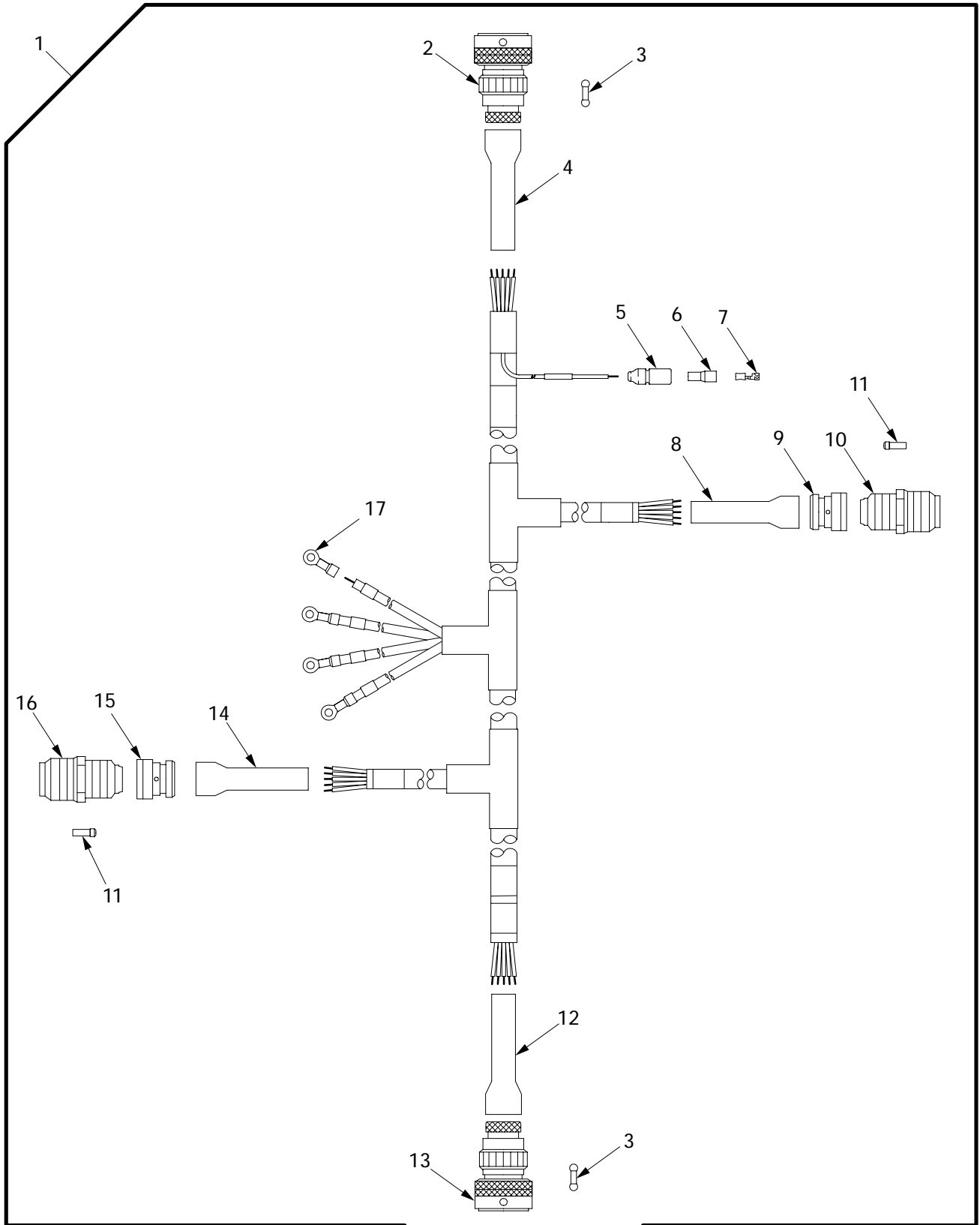

06i101

Figure 111. Wiring Harness 3W143

(1) ITEM NO	(2) SMR	(3) NSN	(4) CAGE	(5) PART NUMBER	(6) DESCRIPTION AND USABLE ON CODE (UOC)	(7) QTY
					GROUP 0613 HULL WIRING HARNESS FIGURE 111 WIRING HARNESS 3W143	
1	PAOOO	6150-01-422-2584	06085	12448179	WIRING HARNESS 3W143.....	1
2	PAOZZ	5935-01-440-0916	55561	CIR06G2-24-5P-F8 0	.CONNECTOR,RECEPTACL.....	1
3	PAOZZ	5935-01-275-2875	11083	5R7976	.CONNECTOR,PLUG,ELEC.....	5
4	PAOZZ	2530-01-423-1663	06090	12370932-5	.BOOT,VEHICULAR COMP.....	1
5	PAOZZ	5975-00-660-5962	19207	8724494	.CABLE NIPPLE,ELECTR.....	1
6	PAOZZ	5970-00-833-8562	19207	8338562	.INSULATOR,BUSHING.....	1
7	PAOZZ	5940-00-399-6676	19207	8338564	.TERMINAL SET,QUICK.....	1
8	PAOZZ			19207 12273164-119	.CABLE NIPPPLE,ELECT.....	1
9	PAOZZ	5935-01-259-5549	81349	M85049/60-1W22	.ADAPTER,CABLE CLAMP.....	1
10	PAOZZ	5935-01-260-9627	96906	MS3451W22-5S	.CONNECTOR,PLUG,ELEC.....	1
11	PAOZZ	5935-00-235-8970	96906	MS27488-16	.PLUG,END SEAL,ELECT.....	2
12	PAOZZ	5970-01-281-8838	06090	202F253-51/164	.INSULATION SLEEVING.....	1
13	PAOZZ	5935-01-422-1099	55561	CIR06G2-24-28S-F 80	.CONNECTOR,PLUG,ELEC.....	1
14	PAOZZ	5340-01-436-2370	06090	202F232-51/164	.BOOT,DUST AND MOIST.....	1
15	PAOZZ	5935-01-250-9434	81349	M85049/60-1W18	.ADAPTER,CABLE CLAMP.....	1
16	PAOZZ	5935-01-167-9051	96906	MS3451W18-9S	.CONNECTOR,PLUG,ELEC.....	1
17	PAOZZ	5940-00-230-0515	96906	MS25036-154	.TERMINAL,LUG.....	4

END OF FIGURE

Lead Assembly 3W174

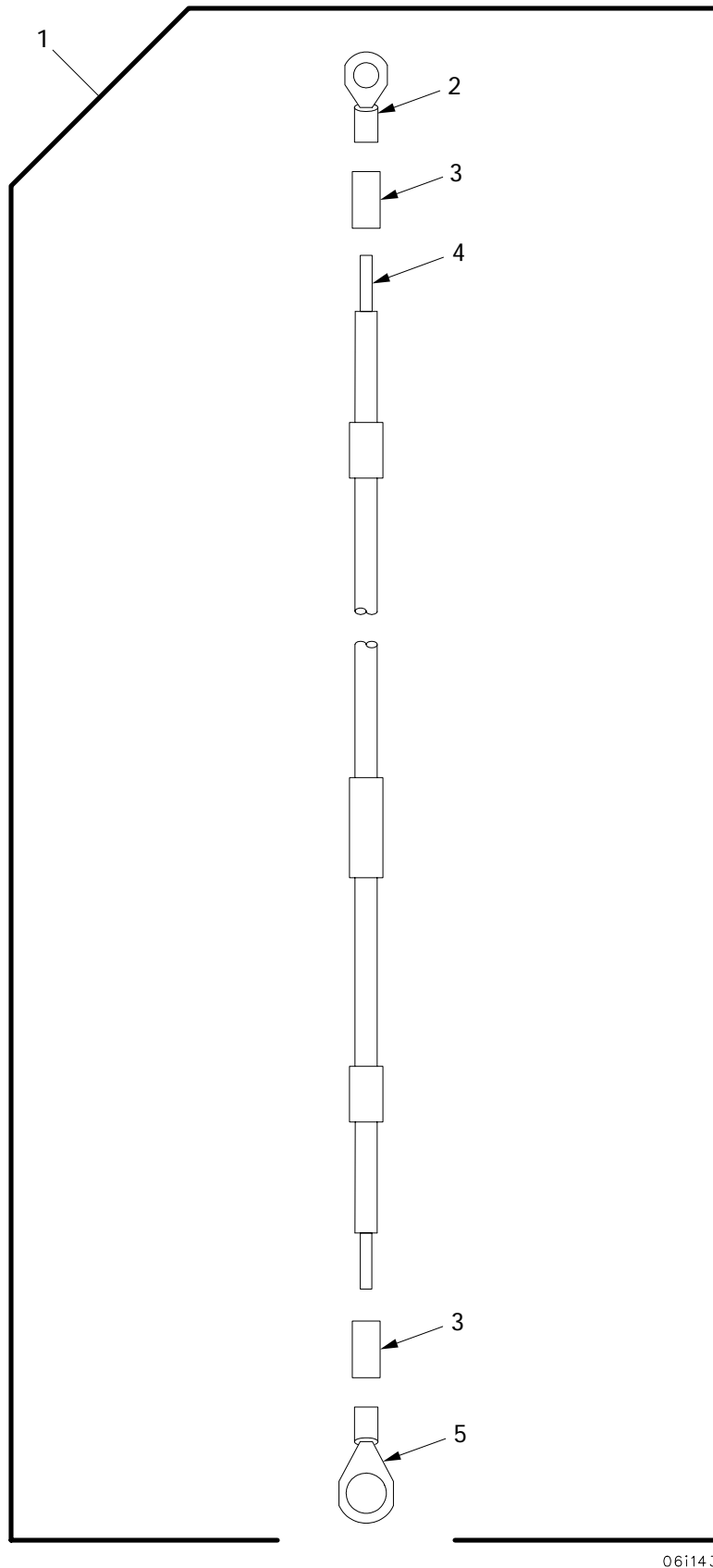

06i143

Figure 112. Lead Assembly 3W174

(1) ITEM NO	(2) SMR	(3) NSN	(4) CAGE	(5) PART NUMBER	(6) DESCRIPTION AND USABLE ON CODE (UOC)	(7) QTY
					GROUP 0613 HULL WIRING HARNESS FIGURE 112 LEAD ASSEMBLY 3W174	
1	AOOOO		06085	12448198	LEAD,ELECTRICAL 3W174.....	1
2	PAOZZ	5940-00-114-1300	96906	MS20659-105	.TERMINAL,LUG.....	1
3	PAOZZ	5970-01-229-6780	81349	M23053/4-201-0	.INSULATION SLEEVING.....	2
4	MOOZZ	6145-00-192-0682	81349	M81044/6-12-9	.WIRE,ELECTRICAL MAKE FROM WIRE,P/N MIL-W-81044/6.....	1
5	PAOZZ	5940-00-113-9819	96906	MS20659-106	.TERMINAL,LUG.....	1

END OF FIGURE

Wiring Harness 3W180

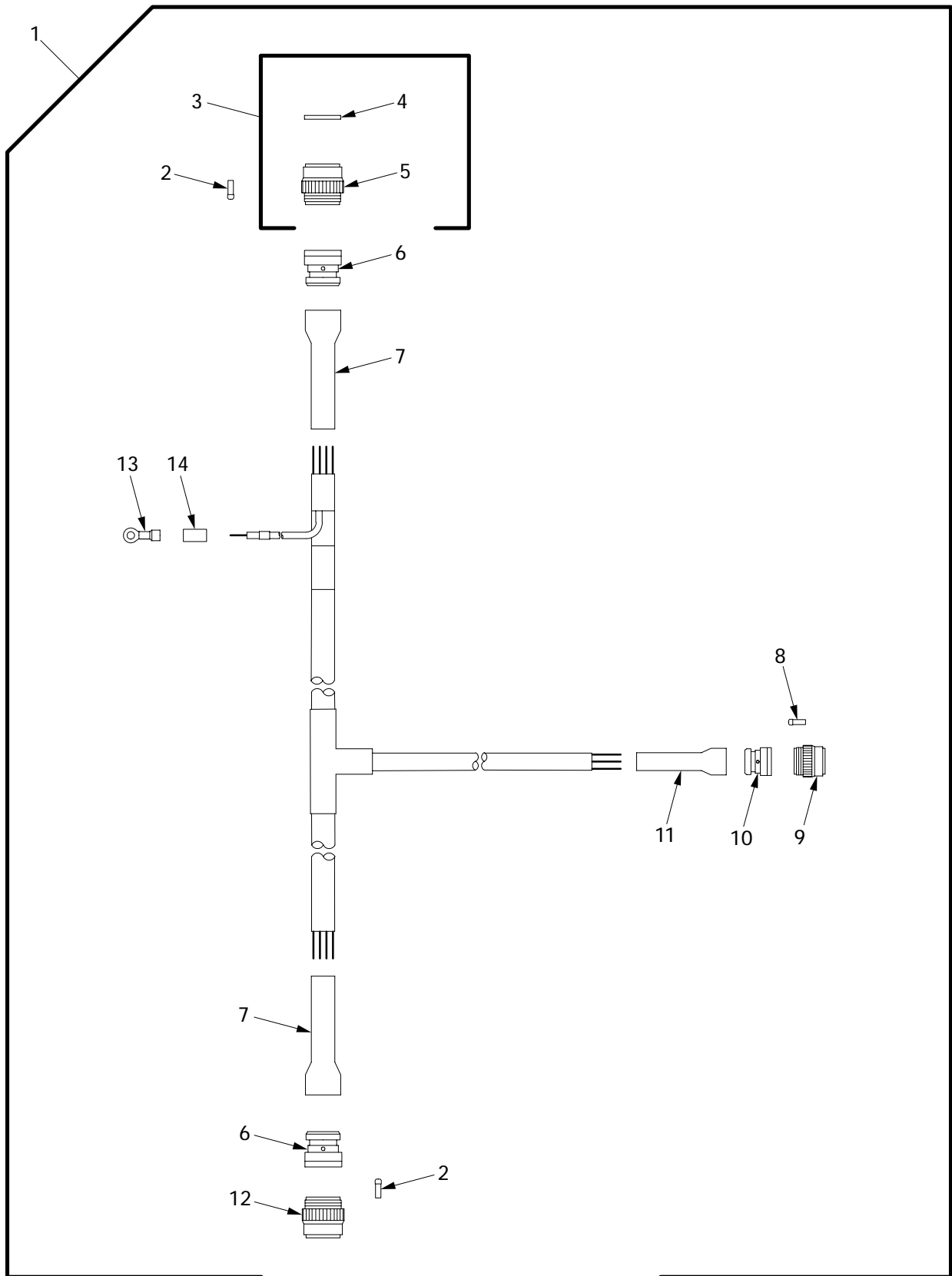

06i082

Figure 113. Wiring Harness 3W180

(1) ITEM NO	(2) SMR	(3) NSN	(4) CAGE	(5) PART NUMBER	(6) DESCRIPTION AND USABLE ON CODE (UOC)	(7) QTY
					GROUP 0613 HULL WIRING HARNESS FIGURE 113 WIRING HARNESS 3W180	
1	PAOOO	6150-01-426-1165	06085	12448200	WIRING HARNESS 3W180.....	1
2	PAOZZ	5935-01-097-0399	96906	MS27488-12	.PLUG,END SEAL,ELECT.....	6
3	AOOOO		19207	12366884-2	.CONNECTOR ASSEMBLY.....	1
4	PAOZZ		19207	12366883-2	..GASKET.....	1
5	PAOZZ	5935-01-160-8636	96906	MS3459W22-23S	..CONNECTOR,PLUG,ELEC.....	1
6	PAOZZ	5935-01-259-5549	81349	M85049/60-1W22	.ADAPTER,CABLE CLAMP.....	2
7	PAOZZ	5975-01-328-6228	06090	202F253-51-10/16 4	.CABLE NIPPLE,ELECTR.....	2
8	PAOZZ	5935-00-235-8970	96906	MS27488-16	.PLUG,END SEAL,ELECT.....	1
9	PAOZZ	5935-01-165-8673	96906	MS3459W18-9P	.CONNECTOR,PLUG,ELEC.....	1
10	PAOZZ	5935-01-250-9434	81349	M85049/60-1W18	.ADAPTER,CABLE CLAMP.....	1
11	PAOZZ	5340-01-436-2370	06090	202F232-51/164	.BOOT,DUST AND MOIST.....	1
12	PAOZZ	5935-01-440-4663	96906	MS3459W22-23SW	.CONNECTOR,RECEPTACL.....	1
13	PAOZZ	5940-00-143-4794	96906	MS25036-112	.TERMINAL,LUG.....	1
14	PAOZZ	5970-01-125-2783	81349	M23053/4-202-0	.INSULATION SLEEVING.....	1

END OF FIGURE

Starter Wiring Harness 3W200

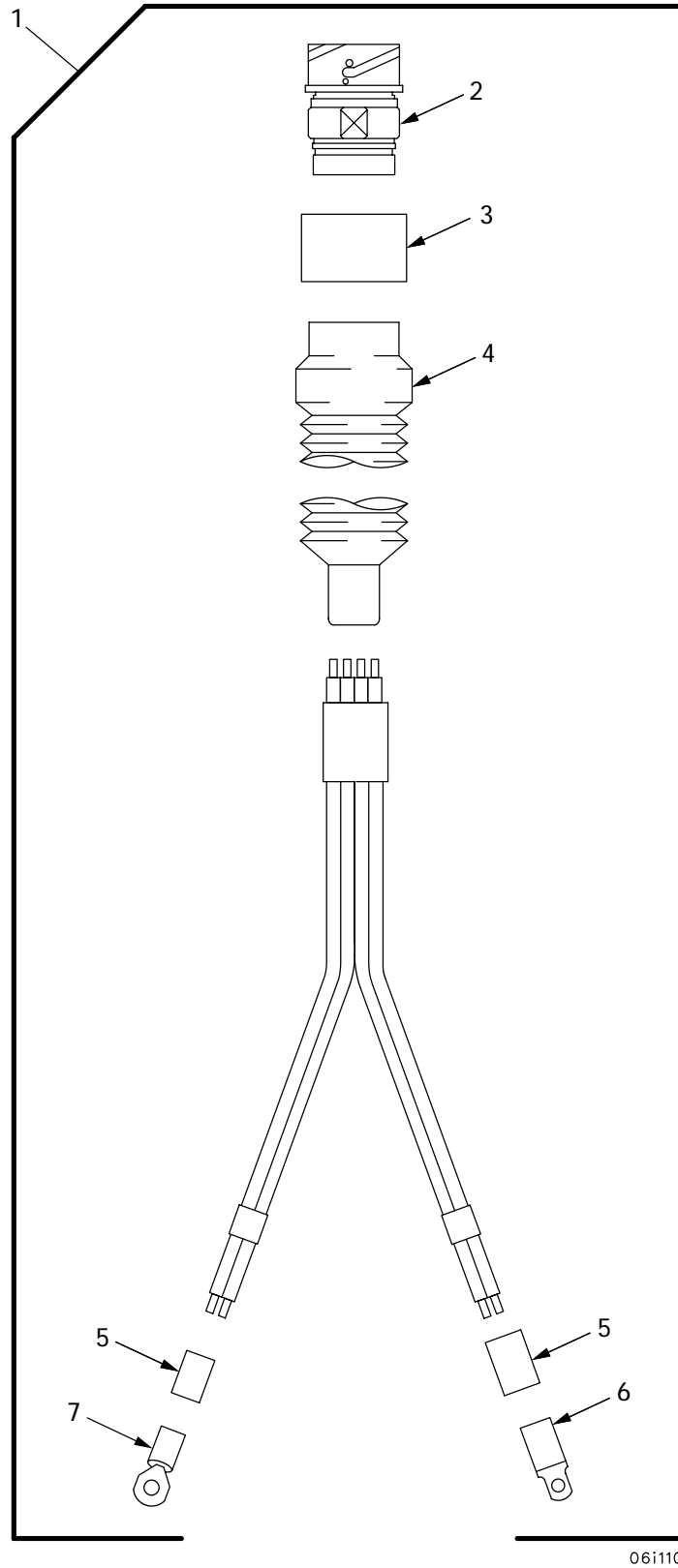
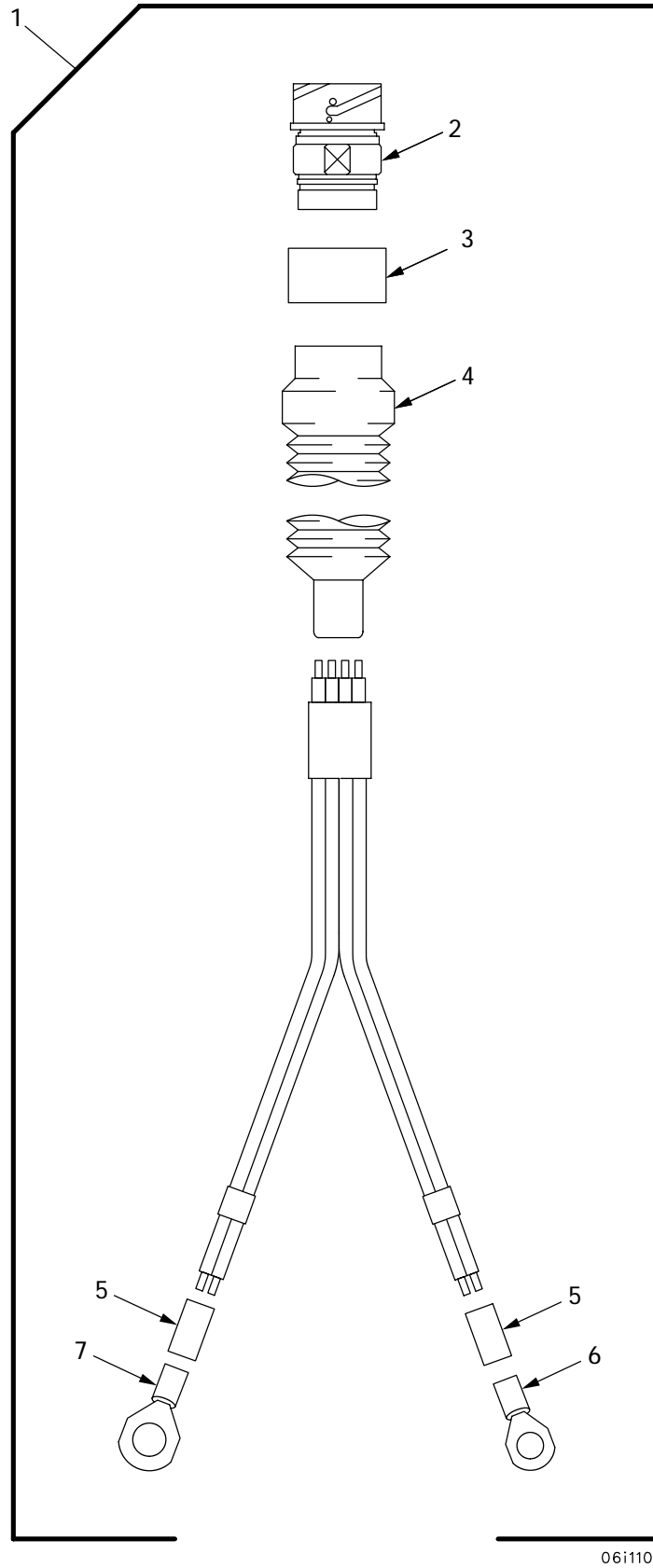

Figure 114. Starter Wiring Harness 3W200

(1) ITEM NO	(2) SMR	(3) NSN	(4) CAGE	(5) PART NUMBER	(6) DESCRIPTION AND USABLE ON CODE (UOC)	(7) QTY
					GROUP 0613 HULL WIRING HARNESS	
					FIGURE 114 STARTER WIRING HARNESS 3W200	
1	PAOOO	5995-01-425-7122	06085	12448182	WIRING HARNESS 3W200.....	1
2	PAOZZ	5935-01-446-7477	06085	12361689-9	.CONNECTOR,PLUG,ELEC.....	1
3	PAOZZ		19207	12352468-13	.INSULATION SLEEVING.....	1
4	PAOZZ	2530-01-215-7922	06090	202C663-51/164	.BOOT,VEHICULAR COMP.....	1
5	PAOZZ	5970-01-153-0320	81349	M23053/4-205-0	.INSULATION SLEEVING.....	2
6	PAOZZ	5940-01-438-8943	06085	12366432	.TERMINAL,LUG.....	1
7	PAOZZ	5940-00-115-5023	96906	MS20659-124	.TERMINAL,LUG.....	1

END OF FIGURE

Starter Ground Wiring Harness 3W201



06i110a

Figure 115. Starter Ground Wiring Harness 3W201

(1) ITEM NO	(2) SMR	(3) NSN	(4) CAGE	(5) PART NUMBER	(6) DESCRIPTION AND USABLE ON CODE (UOC)	(7) QTY
					GROUP 0613 HULL WIRING HARNESS FIGURE 115 STARTER GROUND WIRING HARNESS 3W201	
1	PAOOO	6150-01-444-1012	06085	12365172	WIRING HARNESS 3W201.....	1
2	PAOZZ	5935-01-446-6859	06085	12365149	.CONNECTOR,PLUG,ELEC.....	1
3	PAOZZ		19207	12352468-13	.INSULATION SLEEVING.....	1
4	PAOZZ	2530-01-215-7922	06090	202C663-51/164	.BOOT,VEHICULAR COMP.....	1
5	PAOZZ	5970-01-198-5693	81349	M23053/4-206-0	.INSULATION SLEEVING.....	2
6	PAOZZ	5940-00-115-5013	96906	MS20659-123	.TERMINAL,LUG.....	1
7	PAOZZ	5940-00-115-5023	96906	MS20659-124	.TERMINAL,LUG.....	1

END OF FIGURE

Hull Wiring Harness 3W202

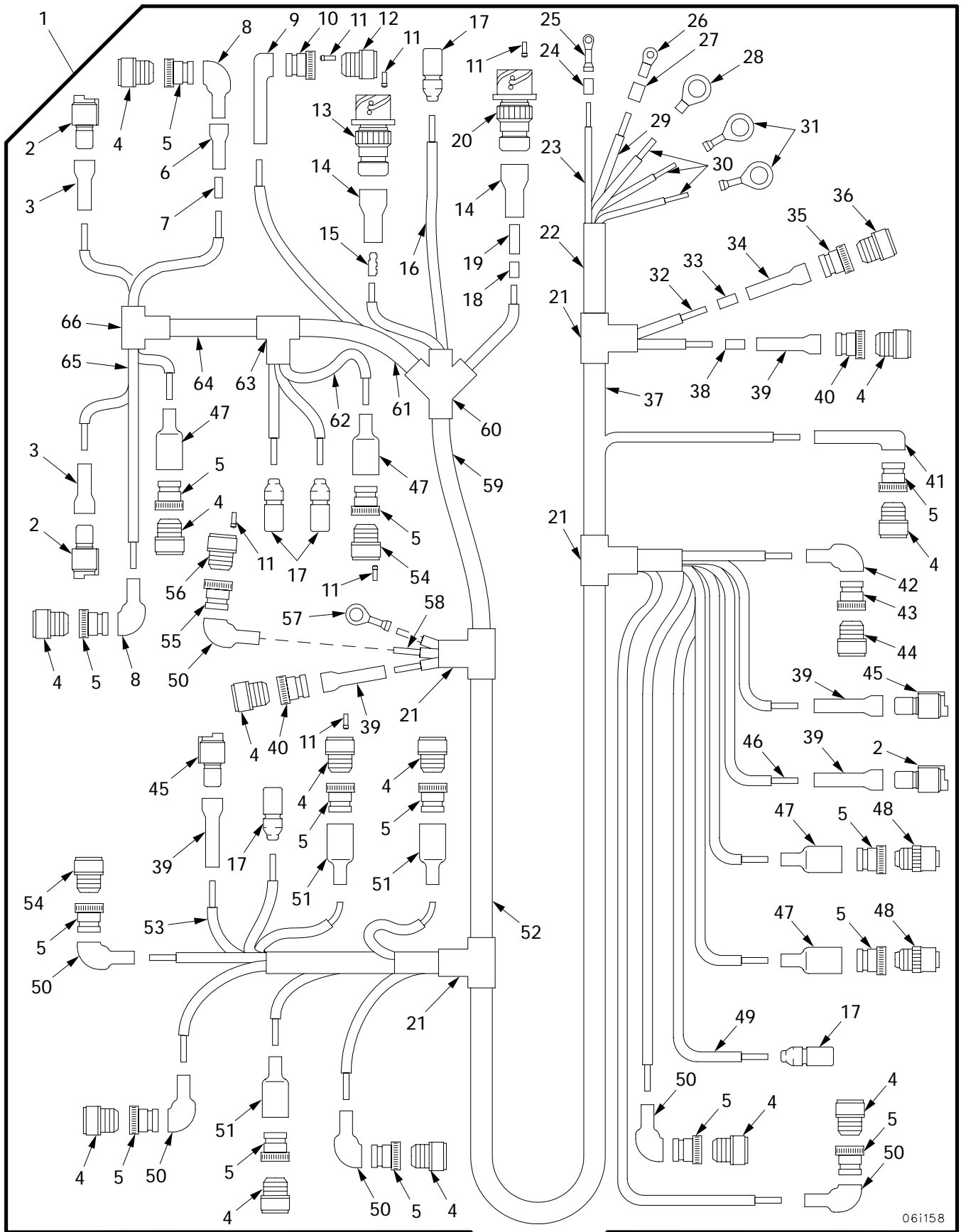

Figure 116. Hull Wiring Harness 3W202

(1) ITEM NO	(2) SMR	(3) NSN	(4) CAGE	(5) PART NUMBER	(6) DESCRIPTION AND USABLE ON CODE (UOC)	(7) QTY
					GROUP 0613 HULL WIRING HARNESS FIGURE 116 WIRING HARNESS 3W202	
1	PBOOO	6150-01-422-4208	02978	E8CR128-0090	WIRING HARNESS,BRAN.....	1
2	PAOZZ	5935-01-154-6233	19207	12258940-4	.CONNECTOR,PLUG,ELEC.....	3
3	PAOZZ	5975-01-343-2770	06090	202F211-50	.BOOT,DUST AND MOIST.....	2
4	PAOZZ	5935-00-509-6194	96906	MS3456W10SL-4S	.CONNECTOR,PLUG,ELEC.....	13
5	PAOZZ	5935-01-244-6743	81349	M85049/60-2G10W	.ADAPTER,CABLE CLAMP.....	14
6	PAOZZ	5340-01-113-1182	06090	202E334-51	.BOOT,DUST AND MOIST.....	1
7	PAOZZ	5940-00-266-8425	81349	M81824/1-3	.SPLICE,CONDUCTOR.....	32
8	PAOZZ	5970-01-432-6466	96906	MS3117-12CU	.INSULATION SLEEVING.....	2
9	PAOZZ	5975-01-083-5736	06090	222F242-51	.CABLE NIPPLE,ELECTR.....	1
10	PAOZZ	5935-01-274-7037	81349	M85049/60-1W16	.ADAPTER,CABLE CLAMP.....	1
11	PAOZZ	5935-00-235-8970	96906	MS27488-16	.PLUG,END SEAL,ELECT.....	16
12	PAOZZ	5935-01-026-5872	96906	MS3456W16-10S	.CONNECTOR,PLUG,ELEC.....	1
13	PAOZZ	5935-01-435-5196	55561	CIR030GFP2428PF8 0	.CONNECTOR,RECEPTACL.....	1
14	PAOZZ	5970-01-433-5589	06090	202F263-50	.INSULATION SLEEVING.....	2
15	PAOZZ	5940-01-135-7080	81349	M83519/2-2	.SPLICE,CONDUCTOR.....	4
16	PAOZZ		02978	E9AR128-126-019	.INSULATION SLEEVING.....	V
17	PAOZZ	5935-00-115-2307	96906	MS27144-2	.CONNECTOR,PLUG,ELEC.....	5
18	PAOZZ	5970-00-484-2813	81349	M23053/8-010-C	.INSULATION SLEEVING.....	V
19	PAOZZ	5940-01-135-7081	81349	M83519/2-3	.SPLICE,CONDUCTOR.....	4
20	PAOZZ	5935-01-435-5194	55561	CIR030GFP2821SF8 0	.CONNECTOR,RECEPTACL.....	1
21	PAOZZ	4730-01-216-8641	19207	12273162-210	.TEE,TUBE.....	4
22	PAOZZ	5970-12-151-4455	06090	DR-25 3/4-0	.INSULATION SLEEVING.....	V
23	PAOZZ	5970-12-151-4505	06090	DR-25 1/4-0	.INSULATION SLEEVING.....	V
24	PAOZZ	5970-00-935-0082	81349	M23053/8-006-C	.INSULATION SLEEVING.....	V
25	PAOZZ	5940-00-107-1481	96906	MS20659-104	.TERMINAL,LUG.....	1
26	PAOZZ	5940-00-113-9824	96906	MS20659-107	.TERMINAL,LUG.....	1
27	PAOZZ	5970-00-994-1160	81349	M23053/8-008-C	.INSULATION SLEEVING.....	V
28	PAOZZ	5940-00-114-1315	96906	MS20659-142	.TERMINAL,LUG.....	1
29	PAOZZ	5970-12-151-4504	06090	DR-25 3/8-0	.INSULATION SLEEVING.....	V
30	PAOZZ	6145-01-322-5000	81349	M22759/41-16-9	.WIRE,ELECTRICAL.....	V
31	PAOZZ	5940-00-113-3148	96906	MS20659-164	.TERMINAL,LUG.....	2
32	PAOZZ	6145-00-251-0189	81349	M81044/9-8-9	.WIRE,ELECTRICAL.....	V
33	PAOZZ	5970-00-223-8318	81349	M23053/8-009-C	.INSULATION SLEEVING.....	V
34	PAOZZ	5970-01-054-6699	81349	M85049/68-1B15U	.INSULATION SLEEVING.....	1
35	PAOZZ	5935-01-259-5549	81349	M85049/60-1W22	.ADAPTER,CABLE CLAMP.....	1
36	PAOZZ	5935-01-259-4846	96906	MS3456W22-4S	.CONNECTOR,PLUG,ELEC.....	1
37	PAOZZ	5970-01-176-6892	81349	M23053/16-003-0	.INSULATION SLEEVING.....	V
38	PAOZZ	5970-00-935-0130	81349	M23053/8-007-C	.INSULATION SLEEVING.....	V
39	PAOZZ	5975-01-094-4698	06090	202F211-51	.CABLE NIPPLE,ELECTR.....	4
40	PAOZZ	5935-01-239-8951	81349	M85049/60-1W10	.ADAPTER,CABLE CLAMP.....	2
41	PAOZZ	5970-01-116-0284	06090	222F221-51	.INSULATION SLEEVING.....	1
42	PAOZZ	5970-01-084-4088	96906	MS3117-13BU	.INSULATION SLEEVING.....	1
43	PAOZZ	5935-01-233-3416	81349	M85049/60-2G12W	.ADAPTER,CABLE CLAMP.....	1
44	PAOZZ	5935-00-543-0207	96906	MS3456W12S3S	.CONNECTOR,PLUG,ELEC.....	1
45	PAOZZ	5935-01-149-5165	11083	7N9738	.CONNECTOR BODY,PLUG.....	2
46	PAOZZ	6145-00-144-0121	81349	M27500-22RC4S06	.CABLE,SPECIAL PURPO.....	V
47	PAOZZ	5970-01-432-6467	96906	MS3109-12CU	.INSULATION SLEEVING.....	4
48	PAOZZ	5935-01-146-3009	96906	MS3459W10SL4S	.CONNECTOR,PLUG,ELEC.....	2
49	PAOZZ	5970-01-168-0247	06090	DR-25-3/16-0-SP	.INSULATION SLEEVING.....	V
50	PAOZZ	5970-01-234-1020	96906	MS3117-12BU	.INSULATION SLEEVING.....	5
51	PAOZZ	5970-01-126-4880	96906	MS3109-12BU	.INSULATION SLEEVING.....	3
52	PAOZZ		02978	E8CR128-016-100	.INSULATION SLEEVING.....	V
53	PAOZZ	6145-01-326-4726	81349	M27500-16RC2S06	.CABLE,POWER,ELECTRI.....	V
54	PAOZZ	5935-00-534-7553	96906	MS3456W10SL3S	.CONNECTOR,PLUG,ELEC.....	2
55	PAOZZ	5935-01-219-5462	81349	M85049/60-1W14	.ADAPTER,CABLE CLAMP.....	1
56	PAOZZ	5935-01-093-7259	96906	MS3456W14S-2P	.CONNECTOR,PLUG,ELEC.....	1
57	PAOZZ	5940-00-113-3147	96906	MS20659-127	.TERMINAL,LUG.....	1
58	PAOZZ	6145-00-144-0123	81349	M27500-16RC1S06	.CABLE,POWER,ELECTRI.....	V

(1) ITEM NO	(2) SMR	(3) NSN	(4) CAGE	(5) PART NUMBER	(6) DESCRIPTION AND USABLE ON CODE (UOC)	(7) QTY
59	PAOZZ	5970-01-136-3209	81349	M23053/13-008-0	.INSULATION SLEEVING.....	V
60	PAOZZ	5970-01-344-0721	06090	462A422-50	.INSULATION SLEEVING.....	1
61	PAOZZ	5970-01-023-8658	06090	VITON 3/16IN	.INSULATION SLEEVING.....	V
62	PAOZZ	5970-01-159-8667	81349	M23053/13-002-0	.INSULATION SLEEVING.....	V
63	PAOZZ	5970-01-433-5585	06090	301A512-50/131	.INSULATION SLEEVING.....	1
64	PAOZZ	5640-01-444-0191	02978	E9AR128-126-062	.INSULATION SLEEVING.....	V
65	PAOZZ		02978	E9AR128-126-038	.INSULATION SLEEVING.....	V
66	PAOZZ	5970-01-433-5588	06090	301A511-50/131	.INSULATION SLEEVING.....	1

END OF FIGURE

Lead Assembly 3W203

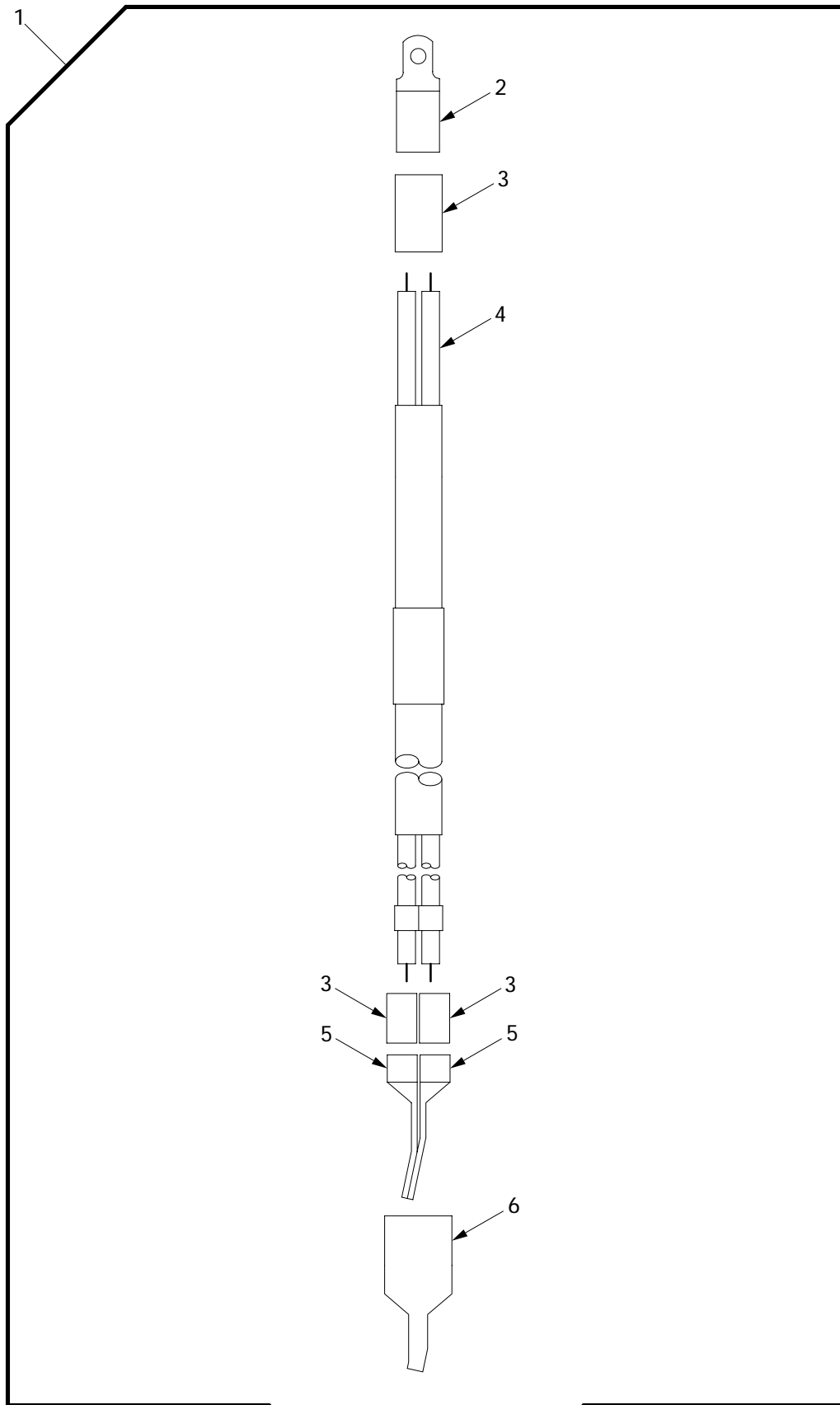

06i152

Figure 117. Lead Assembly 3W203

(1) ITEM NO	(2) SMR	(3) NSN	(4) CAGE	(5) PART NUMBER	(6) DESCRIPTION AND USABLE ON CODE (UOC)	(7) QTY
					GROUP 0613 HULL WIRING HARNESS FIGURE 117 LEAD ASSEMBLY 3W203	
1	PAOOO		06085	12448185	ASSEMBLY,CABLE 3W203.....	1
2	PAOZZ	5940-01-438-8943	06085	12366432	.TERMINAL,LUG.....	1
3	PCOZZ	5970-01-198-5693	81349	M23053/4-206-0	.INSULATION SLEEVING.....	4
4	MOOZZ	6145-01-102-4660	06090	10603-0	.WIRE,ELECTRICAL MAKE FROM WIRE,P/N 10603-0.....	V 1
5	XAOZZ	5940-01-433-5538	09922	YA25-2N	.TERMINAL,LUG.....	2
6	XAOZZ		19207	12352468-9	.INSULATION SLEEVING.....	1

END OF FIGURE

Wiring Harness 3W206

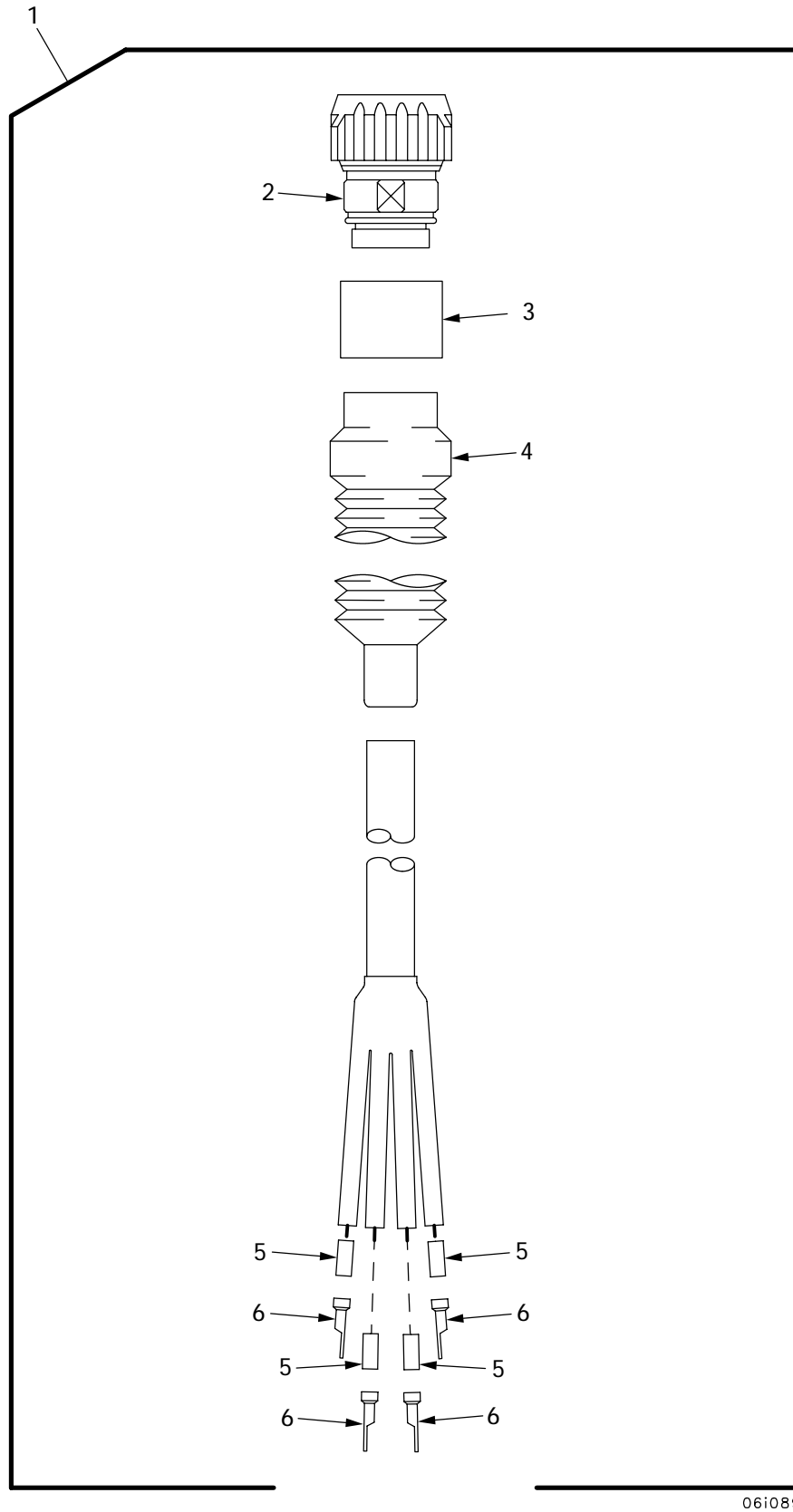

06i089

Figure 118. Wiring Harness 3W206

(1) ITEM NO	(2) SMR	(3) NSN	(4) CAGE	(5) PART NUMBER	(6) DESCRIPTION AND USABLE ON CODE (UOC)	(7) QTY
					GROUP 0613 HULL WIRING HARNESS FIGURE 118 WIRING HARNESS 3W206	
1	PAOOO	6150-01-444-1011	06085	12365171	LEAD ASSEMBLY,ELECT 3W206.....	1
2	PAOZZ	5935-01-458-1755	06085	12365150	.CONNECTOR,PLUG,ELEC.....	1
3	PAOZZ		19207	12352468-13	.INSULATION SLEEVING.....	1
4	PAOZZ	2530-01-215-7922	06090	202C663-51/164	.BOOT,VEHICULAR COMP.....	1
5	PAOZZ	5970-01-153-0321	81349	M23053/4-204-0	.INSULATION SLEEVING.....	4
6	PAOZZ	5940-00-115-5000	96906	MS20659-117	.TERMINAL,LUG.....	4

END OF FIGURE

Wiring Harness 3W207

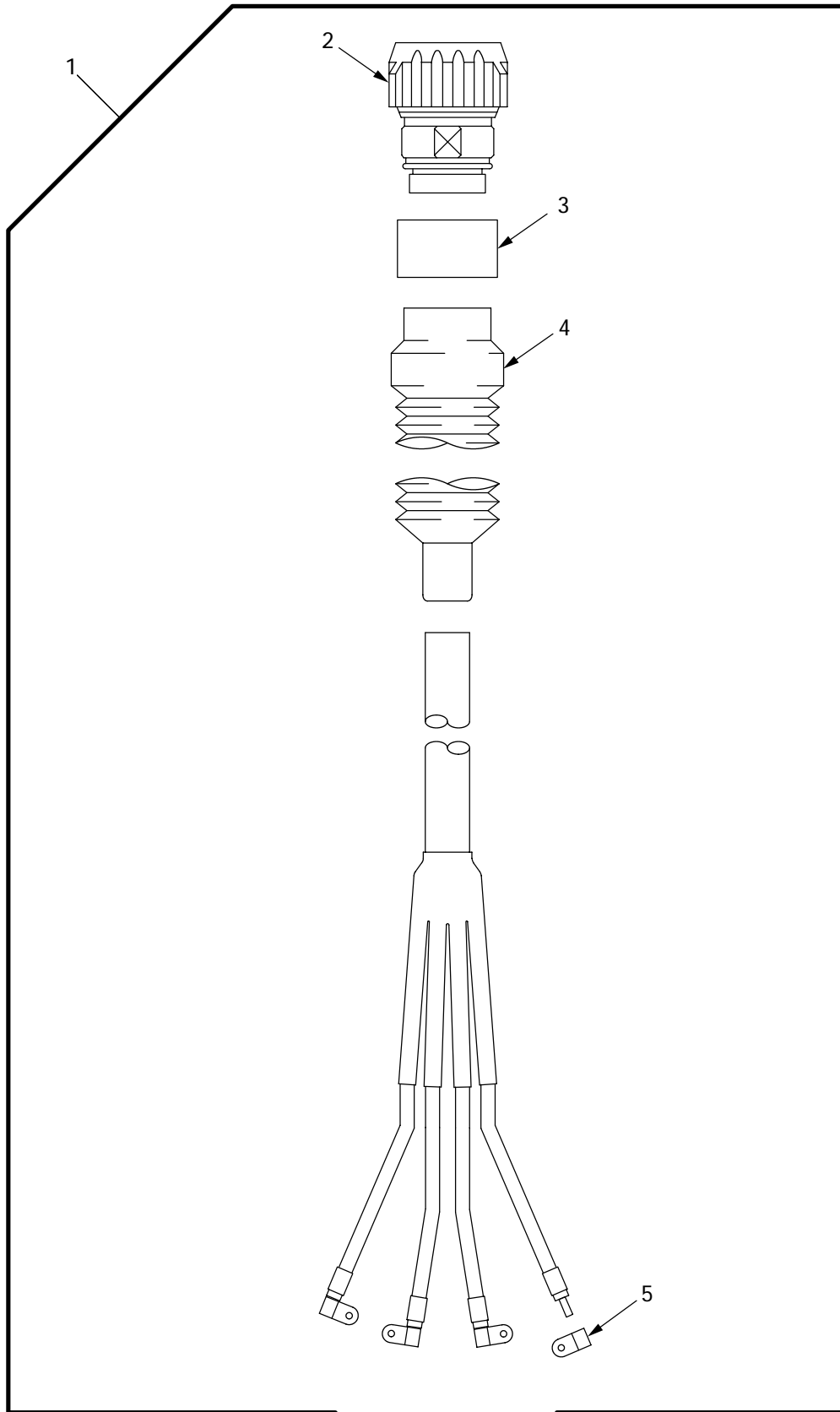

061137

Figure 119. Wiring Harness 3W207

(1) ITEM NO	(2) SMR	(3) NSN	(4) CAGE	(5) PART NUMBER	(6) DESCRIPTION AND USABLE ON CODE (UOC)	(7) QTY
					GROUP 0613 HULL WIRING HARNESS FIGURE 119 WIRING HARNESS 3W207	
1	PAOOO	6150-01-420-2871	06085	12448189	WIRING HARNESS 3W207.....	1
2	PAOZZ	5935-01-443-2923	06085	12361693-4	.CONNECTOR,PLUG,ELEC.....	1
3	PAOZZ		19207	12352468-13	.INSULATION SLEEVING.....	1
4	PAOZZ	2530-01-215-7922	06090	202C663-51/164	.BOOT,VEHICULAR COMP.....	1
5	PAOZZ	5940-00-781-9898	96906	MS25189-130	.TERMINAL,LUG.....	4

END OF FIGURE

Lead Assembly 3W209

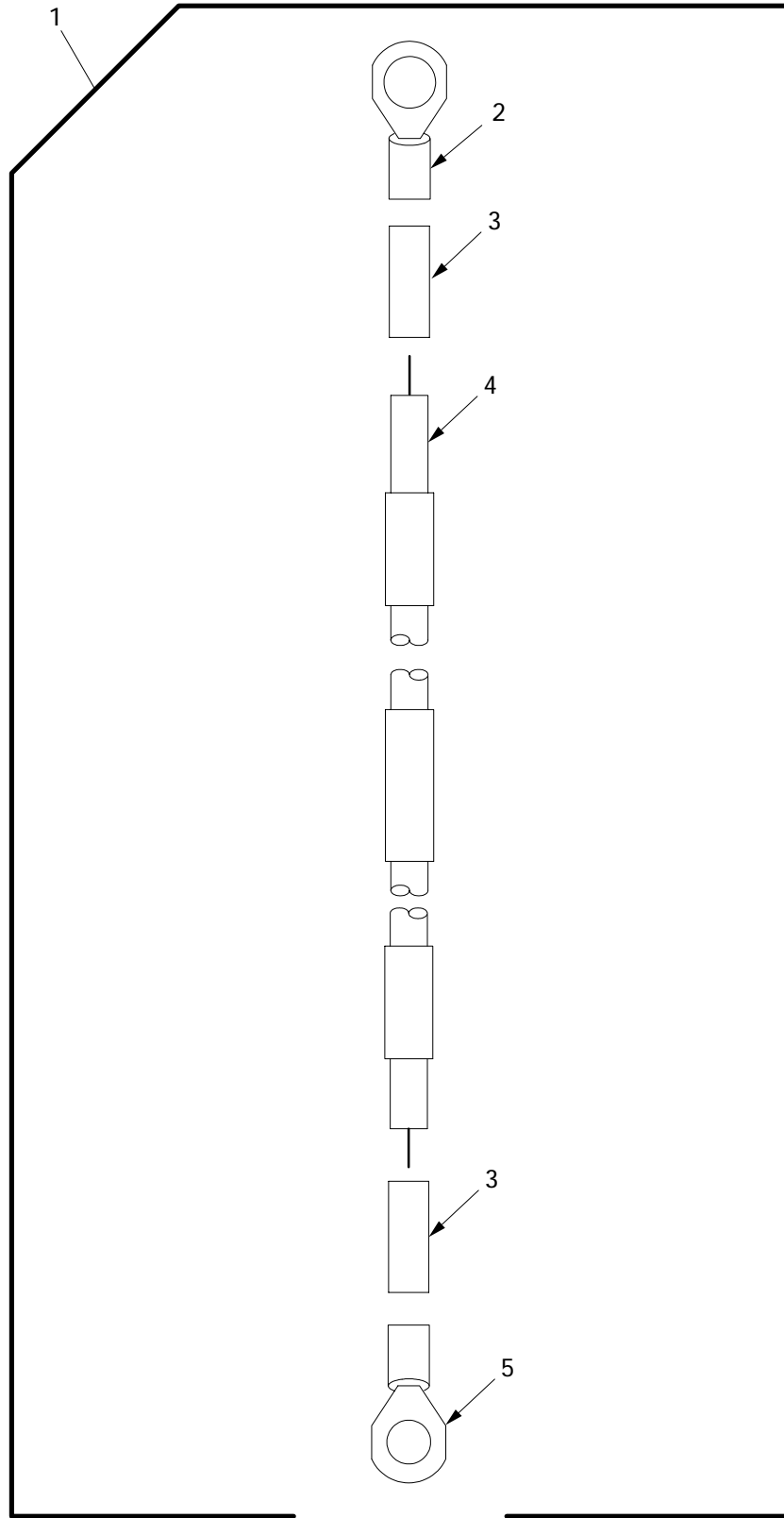

06i116

Figure 120. Lead Assembly 3W209

(1) ITEM NO	(2) SMR	(3) NSN	(4) CAGE	(5) PART NUMBER	(6) DESCRIPTION AND USABLE ON CODE (UOC)	(7) QTY
					GROUP 0613 HULL WIRING HARNESS FIGURE 120 LEAD ASSEMBLY 3W209	
1	PAOOO	6150-01-458-3331	06085	12448191	LEAD,ELECTRICAL 3W209.....	1
2	PAOZZ	5940-00-115-5004	96906	MS20659-120	.TERMINAL,LUG.....	1
3	PAOZZ	5970-01-153-0320	81349	M23053/4-205-0	.INSULATION SLEEVING.....	2
4	MOOZZ	6145-01-102-4659	06090	10603-00-0	.WIRE,ELECTRICAL MAKE FROM WIRE,P/N 10603-00-0.....	1
5	PAOZZ	5940-00-115-5002	96906	MS20659-153	.TERMINAL,LUG.....	1

END OF FIGURE

Lead Assembly 3W210

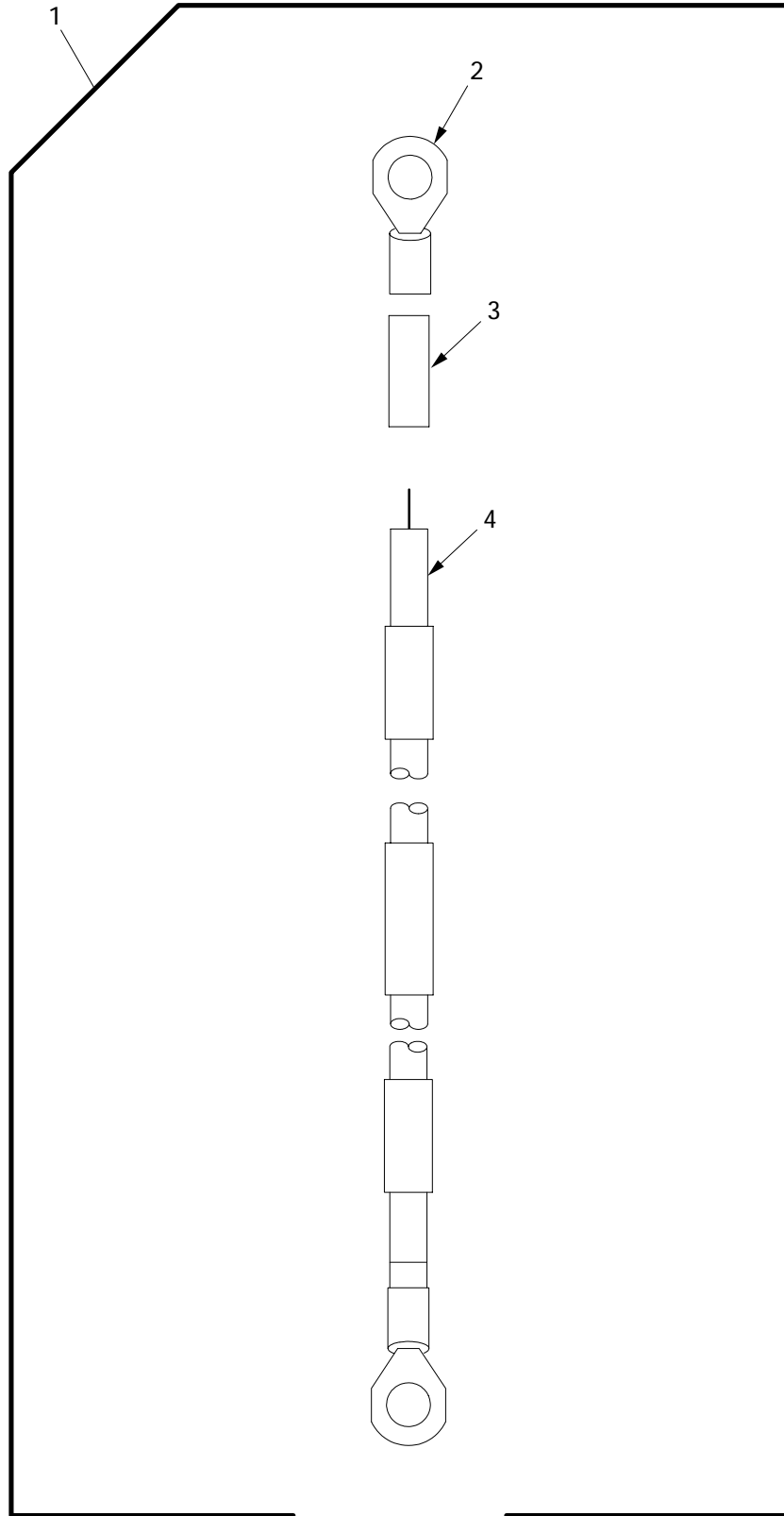

06i150

Figure 121. Lead Assembly 3W210

(1) ITEM NO	(2) SMR	(3) NSN	(4) CAGE	(5) PART NUMBER	(6) DESCRIPTION AND USABLE ON CODE (UOC)	(7) QTY
					GROUP 0613 HULL WIRING HARNESS FIGURE 121 LEAD ASSEMBLY 3W210	
1	PAOOO	6150-01-423-6304	06085	12448192-1	CABLE ASSEMBLY,POWE 3W210-1.....	1
1	PAOOO	6150-01-423-6306	06085	12448192-2	CABLE ASSEMBLY,POWE 3W210-2.....	1
2	PAOZZ	5940-00-115-5004	96906	MS20659-120	.TERMINAL,LUG.....	2
3	PAOZZ	5970-01-153-0320	81349	M23053/4-205-0	.INSULATION SLEEVING.....	2
4	MOOZZ	6145-01-102-4659	06090	10603-00-0	.WIRE,ELECTRICAL MAKE FROM WIRE,P/N 10603-00-0.....	1

END OF FIGURE

Lead Assembly 3W212-1, 3W212-2, 3W212-3

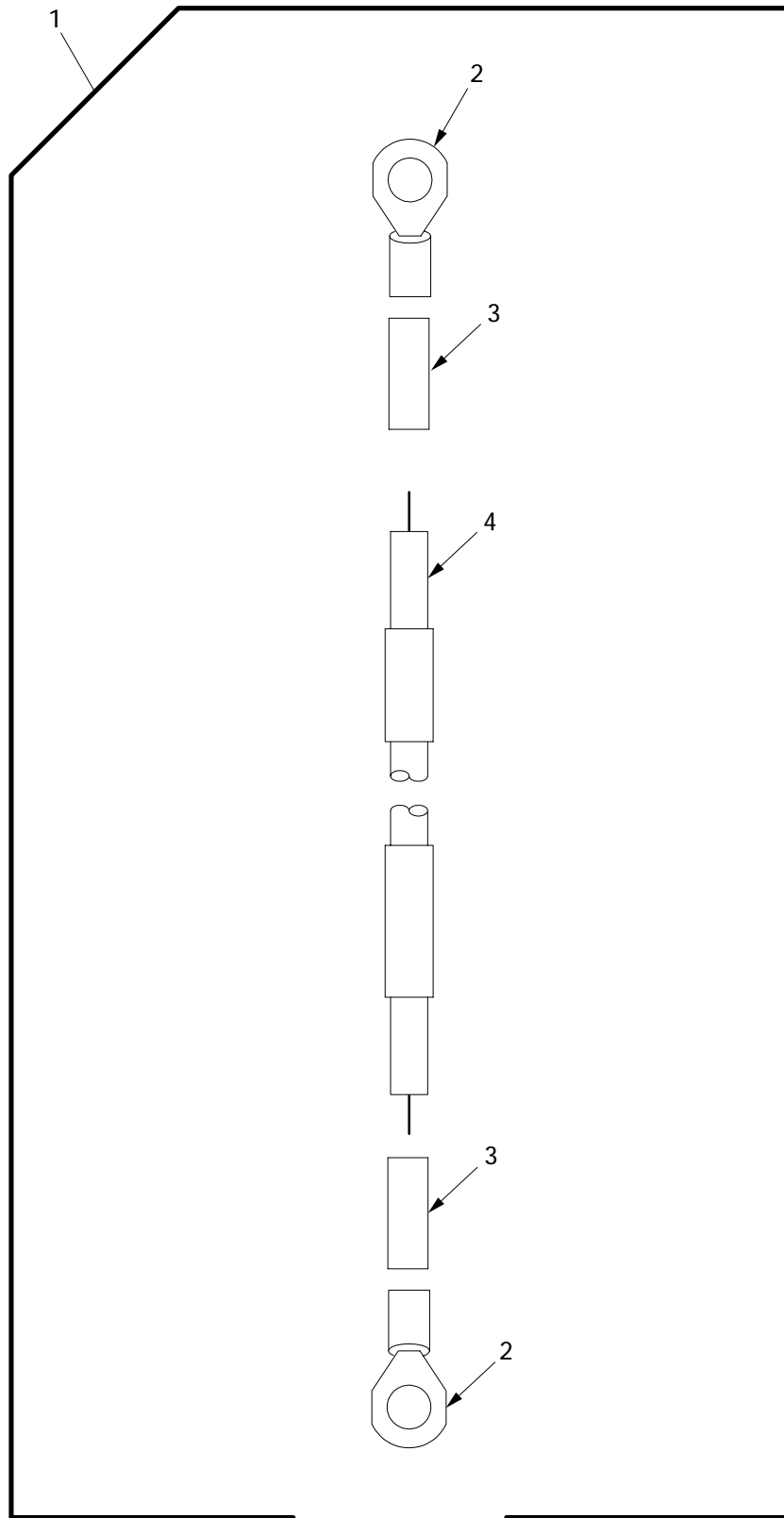

06i159

Figure 122. Lead Assembly 3W212-1, 3W212-2, 3W212-3

(1) ITEM NO	(2) SMR	(3) NSN	(4) CAGE	(5) PART NUMBER	(6) DESCRIPTION AND USABLE ON CODE (UOC)	(7) QTY
					GROUP 0613 HULL WIRING HARNESS FIGURE 122 LEAD ASSEMBLY 3W212-1, 3W212-2, 3W212-3	
1	PAOOO	6150-01-459-0368	06085	12448194-1	LEAD,ELECTRICAL 3W212-1.....	1
1	PAOOO	6150-01-458-5881	06085	12448194-2	LEAD,ELECTRICAL 3W212-2.....	1
1	PAOOO	6150-01-423-6314	06085	12448194-3	CABLE ASSEMBLY,POWE 3W212-3.....	1
2	PAOZZ	5940-00-115-5004	96906	MS20659-120	.TERMINAL,LUG.....	2
3	PAOZZ	5970-01-153-0321	81349	M23053/4-204-0	.INSULATION SLEEVING.....	2
4	MOOZZ	6145-01-102-4659	06090	10603-00-0	.WIRE,ELECTRICAL MAKE FROM WIRE,P/N 10603-00-0.....	V

END OF FIGURE

**Slave Receptacle Wiring Harness 3W213 and Wiring Harness
3W214**

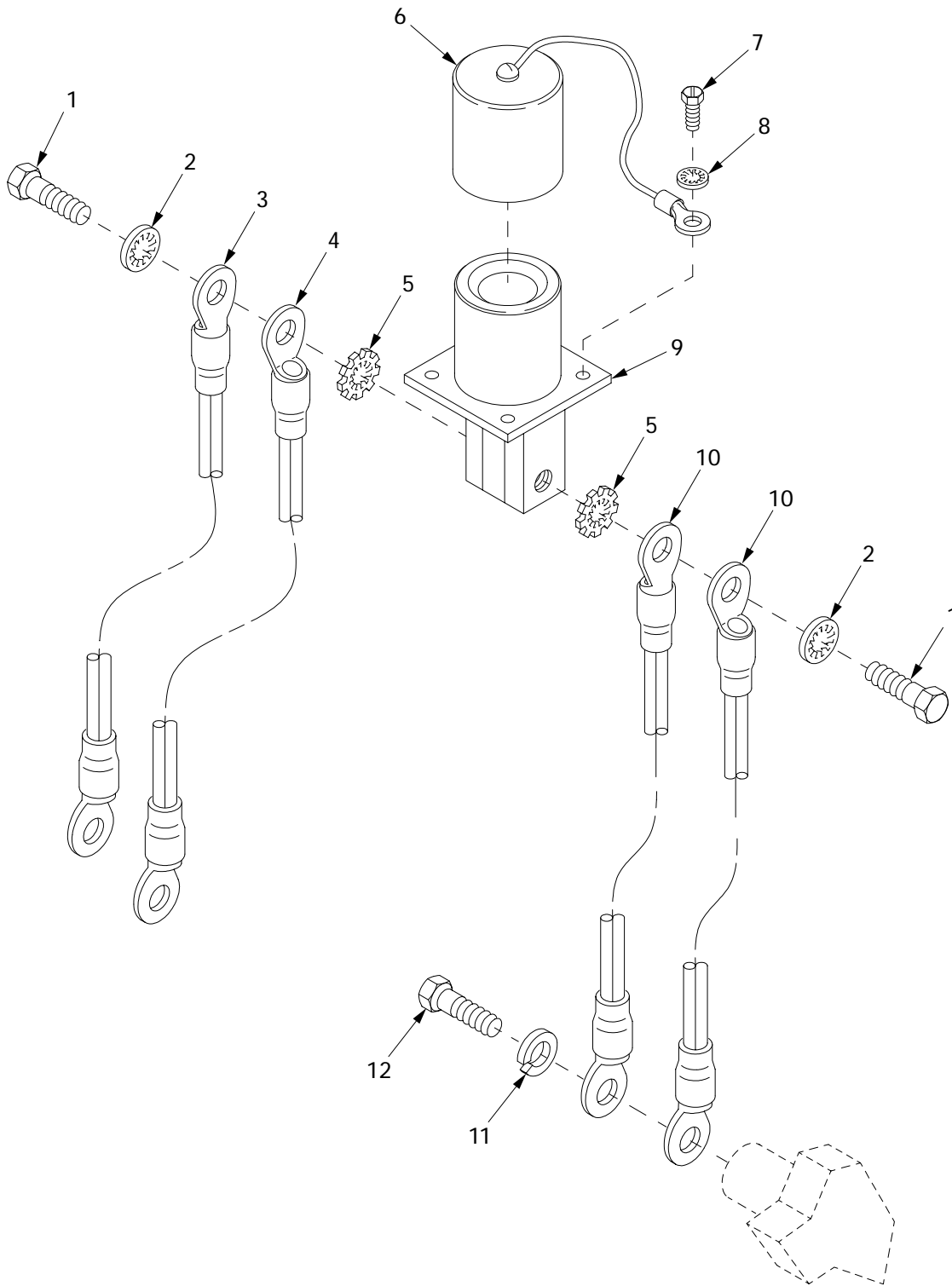

06i028

Figure 123. Slave Receptacle Wiring Harness 3W213 and Wiring Harness 3W214

(1) ITEM NO	(2) SMR	(3) NSN	(4) CAGE	(5) PART NUMBER	(6) DESCRIPTION AND USABLE ON CODE (UOC)	(7) QTY
					GROUP 0613 HULL WIRING HARNESS FIGURE 123 SLAVE RECEPTACLE WIRING HARNESS 3W213 AND WIRING HARNESS 3W214	
1	PAOZZ	5305-00-269-3234	80204	B1821BH038F075N	SCREW,CAP,HEXAGON H.....	2
2	PAOZZ	5310-00-595-7237	96906	MS35333-42	WASHER,LOCK.....	2
3	PAOZZ	6150-01-423-6319	06085	12448196-1	CABLE ASSEMBLY,POWE 3W214-1.....	1
4	PAOZZ	6150-01-423-6305	06085	12448196-2	CABLE ASSEMBLY,POWE 3W214-2.....	1
5	PAOZZ	5310-00-627-6128	96906	MS35335-35	WASHER,LOCK.....	2
6	PAOZZ	5340-01-059-0114	19207	11675004	CAP,PROTECTIVE,DUST.....	1
7	PAOZZ	5305-01-006-2052	96906	MS51849-65	SCREW,MACHINE.....	4
8	PAOZZ	5310-00-576-5752	96906	MS35333-39	WASHER,LOCK.....	4
9	PAOZZ	5935-01-044-8382	19207	11682345	CONNECTOR,RECEPTACL 3A222.....	1
10	PAOZZ	6150-01-424-2482	06085	12448195	LEAD ASSEMBLY 3W213.....	2
11	PAOZZ	5310-00-584-5272	96906	MS35338-48	WASHER,LOCK.....	1
12	PAOZZ	5305-00-226-7767	96906	MS90726-109	SCREW,CAP,HEXAGON H.....	1

END OF FIGURE

Lead Assembly 3W215

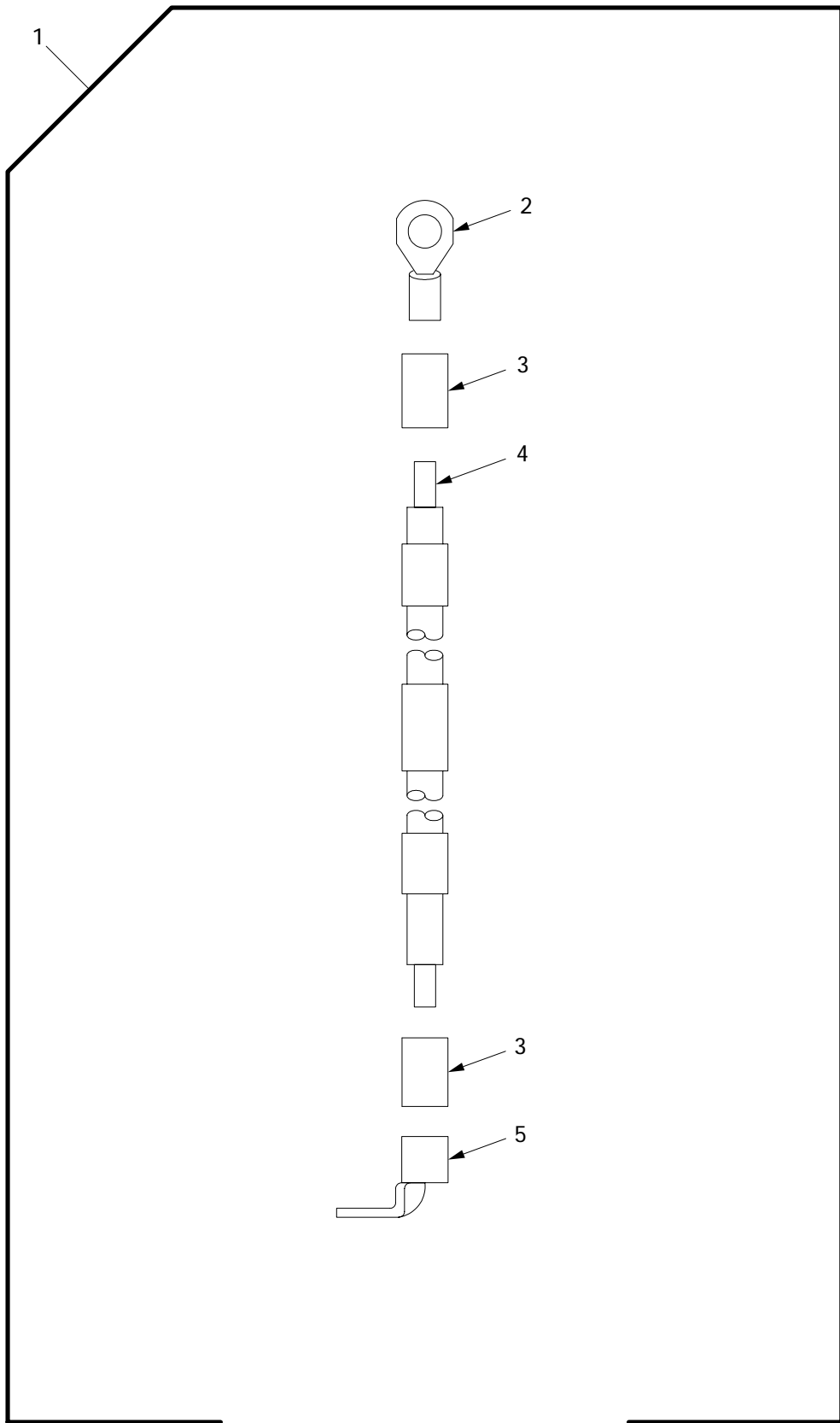

06i145

Figure 124. Lead Assembly 3W215

(1) ITEM NO	(2) SMR	(3) NSN	(4) CAGE	(5) PART NUMBER	(6) DESCRIPTION AND USABLE ON CODE (UOC)	(7) QTY
					GROUP 0613 HULL WIRING HARNESS FIGURE 124 LEAD ASSEMBLY 3W215	
1	AOOO		06085	12448197	LEAD,ELECTRICAL 3W215.....	2
2	PAOZZ	5940-00-115-5004	96906	MS20659-120	.TERMINAL,LUG.....	1
3	PAOZZ	5970-01-153-0320	81349	M23053/4-205-0	.INSULATION SLEEVING.....	2
4	MOOZZ	6145-01-102-4659	06090	10603-00-0	.WIRE,ELECTRICAL MAKE FROM WIRE,P/N 10603-00-0.....	1
5	PAOZZ		19207	12311269-5	.TERMINAL,RIGHT ANGL.....	1

END OF FIGURE

Wiring Harness 3W217

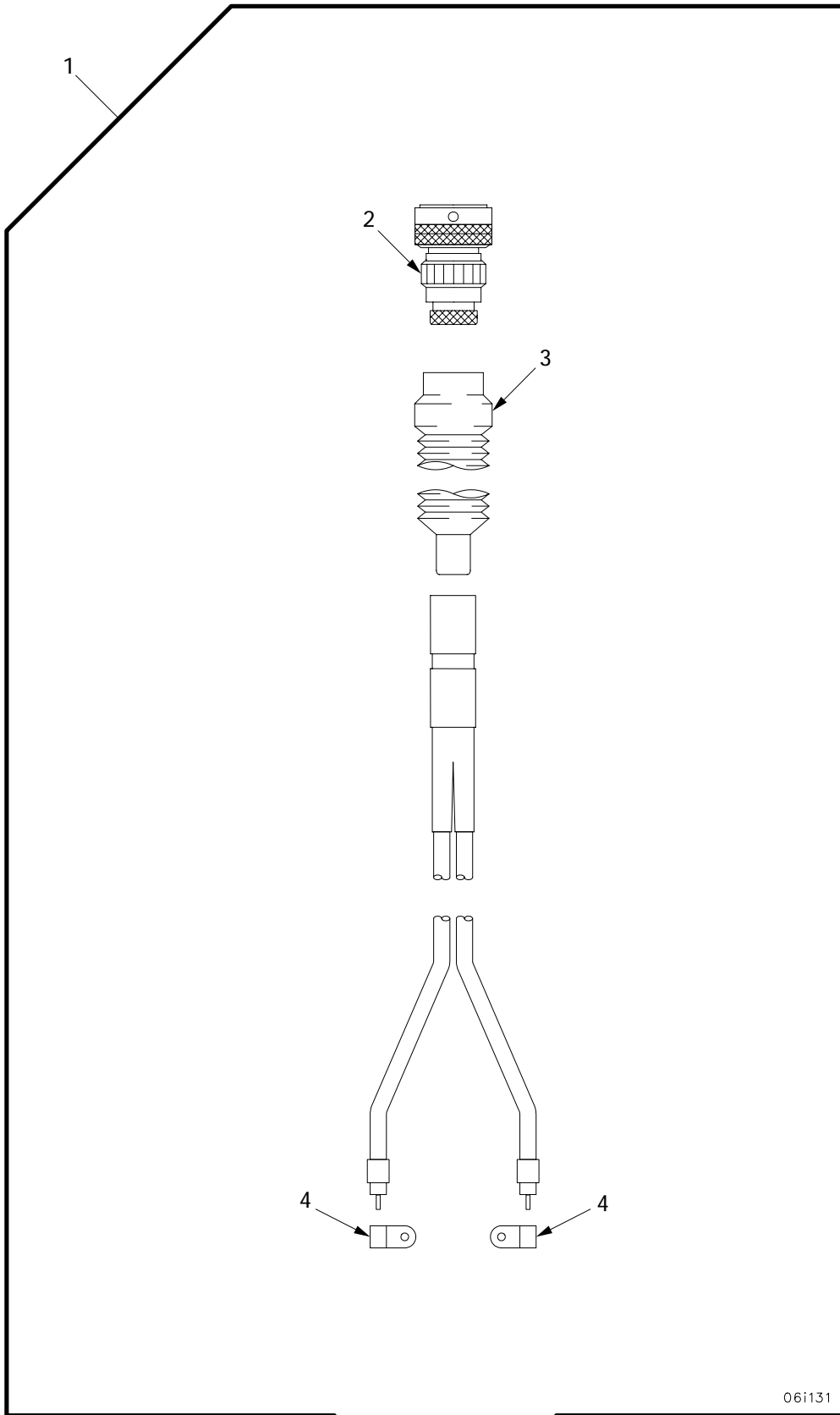

06i131

Figure 125. Wiring Harness 3W217

(1) ITEM NO	(2) SMR	(3) NSN	(4) CAGE	(5) PART NUMBER	(6) DESCRIPTION AND USABLE ON CODE (UOC)	(7) QTY
					GROUP 0613 HULL WIRING HARNESS FIGURE 125 WIRING HARNESS 3W217	
1	PAOOO	6150-01-421-8840	06085	12448180	CABLE ASSEMBLY,POWE 3W217.....	1
2	PAOZZ	5935-01-423-1519	55561	CIR06G-32-5S-F80	.CONNECTOR,RECEPTACL OPTIONAL WITH P/N CIR06G2-32-5S-F80.....	1
3	PAOZZ	2530-01-096-5069	06090	202C653-51/164	.BOOT,DUST AND MOIST.....	1
4	PAOZZ	5940-00-935-8333	96906	MS25189-132	.TERMINAL,LUG OPTIONAL WITH P/N 321123.....	2

END OF FIGURE

Wiring Harness 3W218

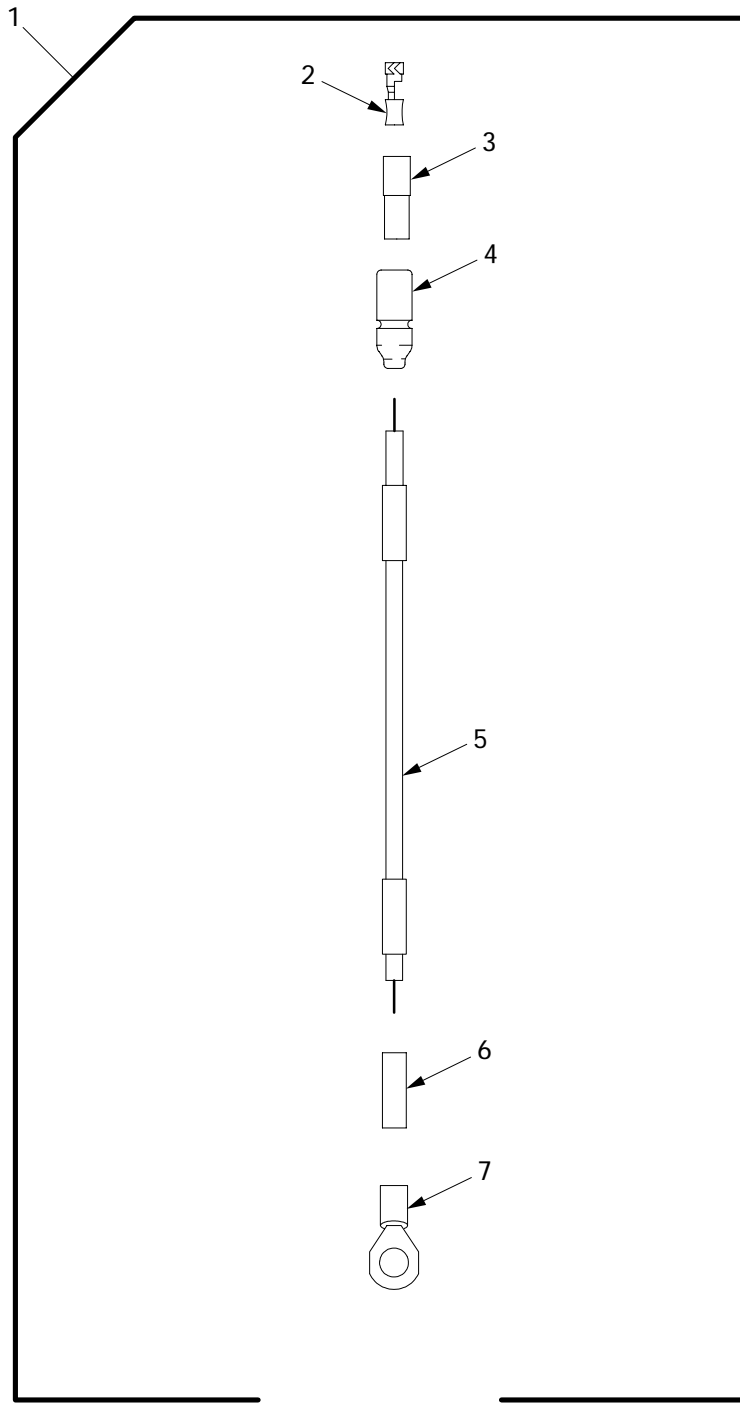

06i144

Figure 126. Wiring Harness 3W218

(1) ITEM NO	(2) SMR	(3) NSN	(4) CAGE	(5) PART NUMBER	(6) DESCRIPTION AND USABLE ON CODE (UOC)	(7) QTY
					GROUP 0613 HULL WIRING HARNESS FIGURE 126 WIRING HARNESS 3W218	
1	AOOOO		06085	12448199	LEAD ASSEMBLY 3W218.....	1
2	PAOZZ	5940-00-399-6676	19207	8338564	.TERMINAL SET,QUICK.....	1
3	PAOZZ	5970-00-833-8562	19207	8338562	.INSULATOR,BUSHING.....	1
4	PAOZZ	5975-00-660-5962	19207	8724494	.CABLE NIPPLE,ELECTR.....	1
5	MOOZZ	6145-00-192-0682	81349	M81044/6-12-9	.WIRE,ELECTRICAL MAKE FROM WIRE,P/N MIL-W-81044/6.....	1
6	PAOZZ	5970-01-229-6780	81349	M23053/4-201-0	.INSULATION SLEEVING.....	1
7	PAOZZ	5940-00-113-9820	96906	MS20659-128	.TERMINAL,LUG.....	1

END OF FIGURE

Wiring Harness 3W702

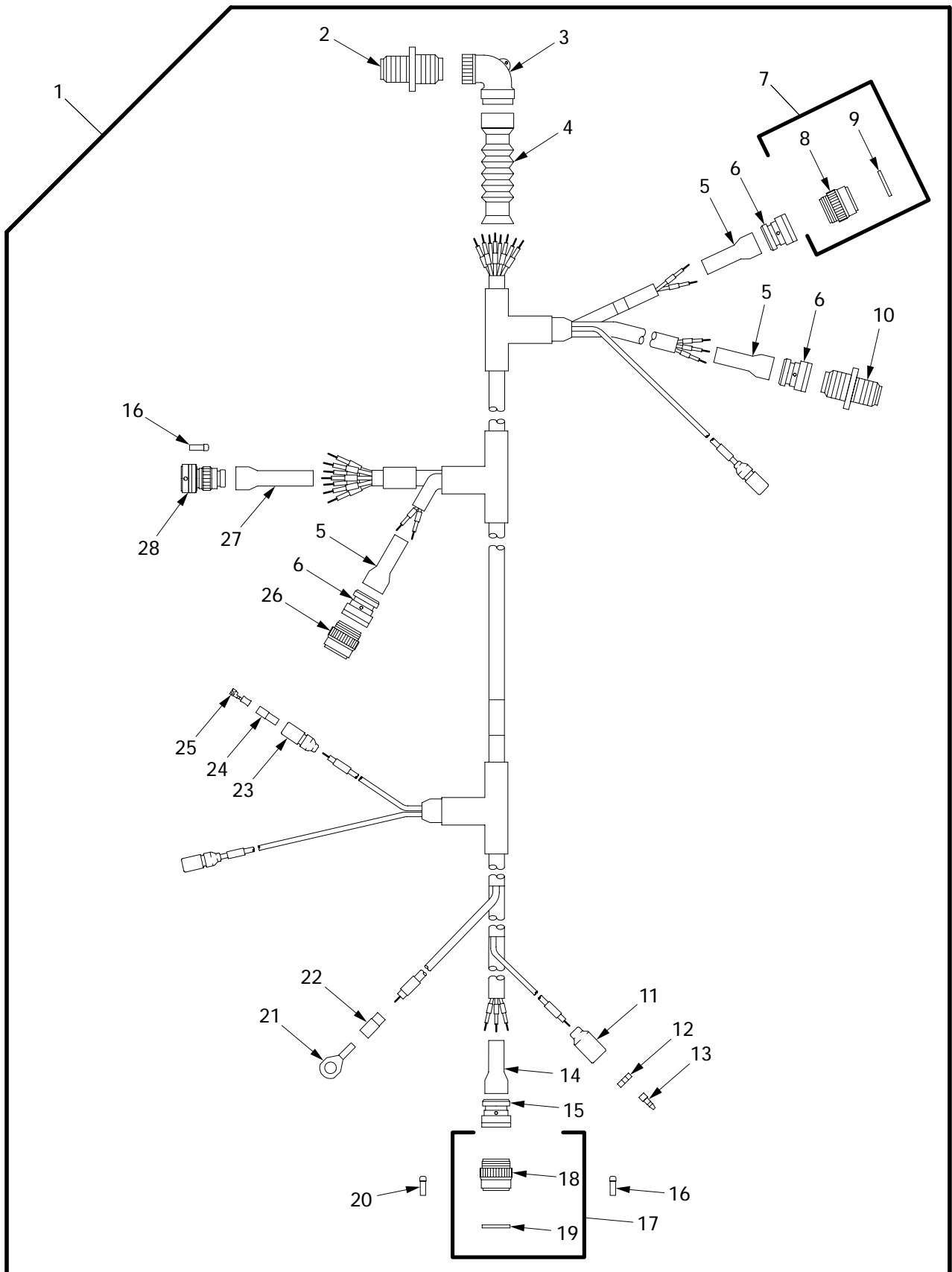

061096

Figure 127. Wiring Harness 3W702

(1) ITEM NO	(2) SMR	(3) NSN	(4) CAGE	(5) PART NUMBER	(6) DESCRIPTION AND USABLE ON CODE (UOC)	(7) QTY
					GROUP 0613 HULL WIRING HARNESS FIGURE 127 WIRING HARNESS 3W702	
1	PAOOO	6150-01-422-2582	06085	12448201	WIRING HARNESS BRAN 3W702.....	1
2	PAOZZ	5935-01-246-6118	96906	MS3450W32-15S	.CONNECTOR,RECEPTACL.....	1
3	PAOZZ		08324	310AA003NF3223	.ADAPTER,ELECTRICAL.....	1
4	PAOZZ	2530-01-215-7922	19207	12370930-7	.BOOT,VEHICULAR COMP 3W207.....	1
5	PAOZZ	5975-01-328-6229	06090	202F221-51-07/16 4	.CABLE NIPPLE,ELECTR.....	3
6	PAOZZ	5935-01-274-7037	81349	M85049/60-1W16	.ADAPTER,CABLE CLAMP.....	3
7	AOOOO		19207	12366884-6	.CONNECTOR ASSEMBLY.....	1
8	PAOZZ	5935-01-314-1448	96906	MS3459W16-11P	..CONNECTOR,PLUG,ELEC.....	1
9	PAOZZ	5330-01-479-5213	19207	12366883-1	..GASKET.....	1
10	PAOZZ	5935-01-026-2231	96906	MS3450W16-10P	.CONNECTOR,RECEPTACL.....	1
11	PAOZZ	5935-00-691-5591	19207	8724495	.SHELL,ELECTRICAL CO.....	1
12	PAOZZ	5310-00-656-0067	19207	8724497	.WASHER,SLOTTED.....	1
13	PAOZZ	5999-00-925-6495	96906	MS27148-1	.CONTACT,ELECTRICAL.....	1
14	PAOZZ	2530-01-423-1653	06090	202F274-51/164	.BOOT,VEHICULAR COMP.....	1
15	PAOZZ	5935-01-290-4835	81349	M85049/60-1W32	.ADAPTER,CABLE CLAMP.....	1
16	PAOZZ	5935-01-097-0399	96906	MS27488-12	.PLUG,END SEAL,ELECT.....	8
17	AOOOO		19207	12366884-3	.CONNECTOR ASSEMBLY.....	1
18	PAOZZ	5935-01-433-1076	96906	MS3459W32-15P	..CONNECTOR,PLUG,ELEC.....	1
19	PAOZZ	5330-01-479-2160	19207	12366883-3	..GASKET.....	1
20	PAOZZ	5935-00-872-6139	96906	MS27488-0	.PLUG,END SEAL,ELECT.....	1
21	PAOZZ	5940-00-115-5001	96906	MS20659-135	.TERMINAL,LUG.....	1
22	PAOZZ	5970-01-153-0321	81349	M23053/4-204-0	.INSULATION SLEEVING.....	1
23	PAOZZ	5975-00-660-5962	19207	8724494	.CABLE NIPPLE,ELECTR.....	3
24	PAOZZ	5970-00-833-8562	19207	8338562	.INSULATOR,BUSHING.....	3
25	PAOZZ	5940-00-399-6676	19207	8338564	.TERMINAL SET,QUICK.....	3
26	PAOZZ	5935-01-421-7787	96906	MS3459W16-11SX	.CONNECTOR.....	1
27	PAOZZ	5975-01-329-7360	06090	202F263-51-10/16 4	.CABLE NIPPLE,ELECTR.....	1
28	PAOZZ	5935-01-421-8286	55561	CIR06G2-28-51S-F 80	.CONNECTOR,PLUG,ELEC.....	1

END OF FIGURE

Wiring Harness 3W710

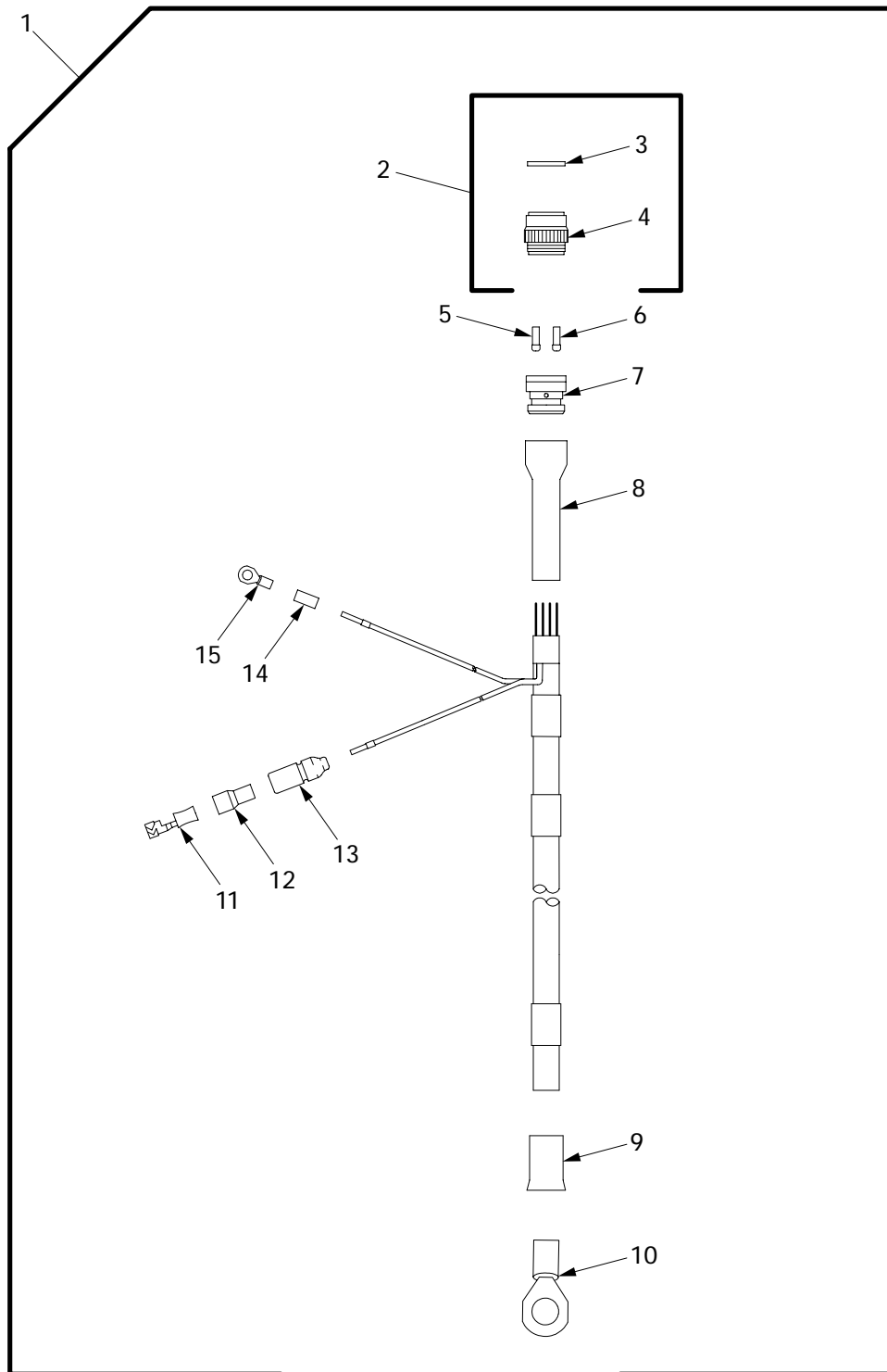

06i086

Figure 128. Wiring Harness 3W710

(1) ITEM NO	(2) SMR	(3) NSN	(4) CAGE	(5) PART NUMBER	(6) DESCRIPTION AND USABLE ON CODE (UOC)	(7) QTY
					GROUP 0613 HULL WIRING HARNESS FIGURE 128 WIRING HARNESS 3W710	
1	PAOOO	6150-01-421-7064	06085	12448207	WIRING HARNESS ASSE 3W710.....	1
2	AOOOO		19207	12366884-4	.CONNECTOR ASSEMBLY.....	1
3	PAOZZ	5330-01-479-2160	19207	12366883-3	..GASKET.....	1
4	PAOZZ	5935-01-421-7791	96906	MS3459W32-15S	..CONNECTOR,PLUG,ELEC.....	1
5	PAOZZ	5935-00-872-6139	96906	MS27488-0	.PLUG,END SEAL,ELECT.....	1
6	PAOZZ	5935-01-097-0399	96906	MS27488-12	.PLUG,END SEAL,ELECT.....	5
7	PAOZZ	5935-01-290-4835	81349	M85049/60-1W32	.ADAPTER,CABLE CLAMP.....	1
8	PAOZZ	2530-01-423-1653	06090	202F274-51/164	.BOOT,VEHICULAR COMP.....	1
9	PAOZZ	5970-01-153-0320	81349	M23053/4-205-0	.INSULATION SLEEVING.....	1
10	PAOZZ	5940-00-115-2684	96906	MS20659-118	.TERMINAL,LUG.....	1
11	PAOZZ	5940-00-399-6676	19207	8338564	.TERMINAL SET,QUICK.....	1
12	PAOZZ	5970-00-833-8562	19207	8338562	.INSULATOR,BUSHING.....	1
13	PAOZZ	5975-00-660-5962	19207	8724494	.CABLE NIPPLE,ELECTR.....	1
14	PAOZZ	5970-01-229-6780	81349	M23053/4-201-0	.INSULATION SLEEVING.....	1
15	PAOZZ	5940-00-107-1481	96906	MS20659-104	.TERMINAL,LUG.....	1

END OF FIGURE

Wiring Harness 3W801

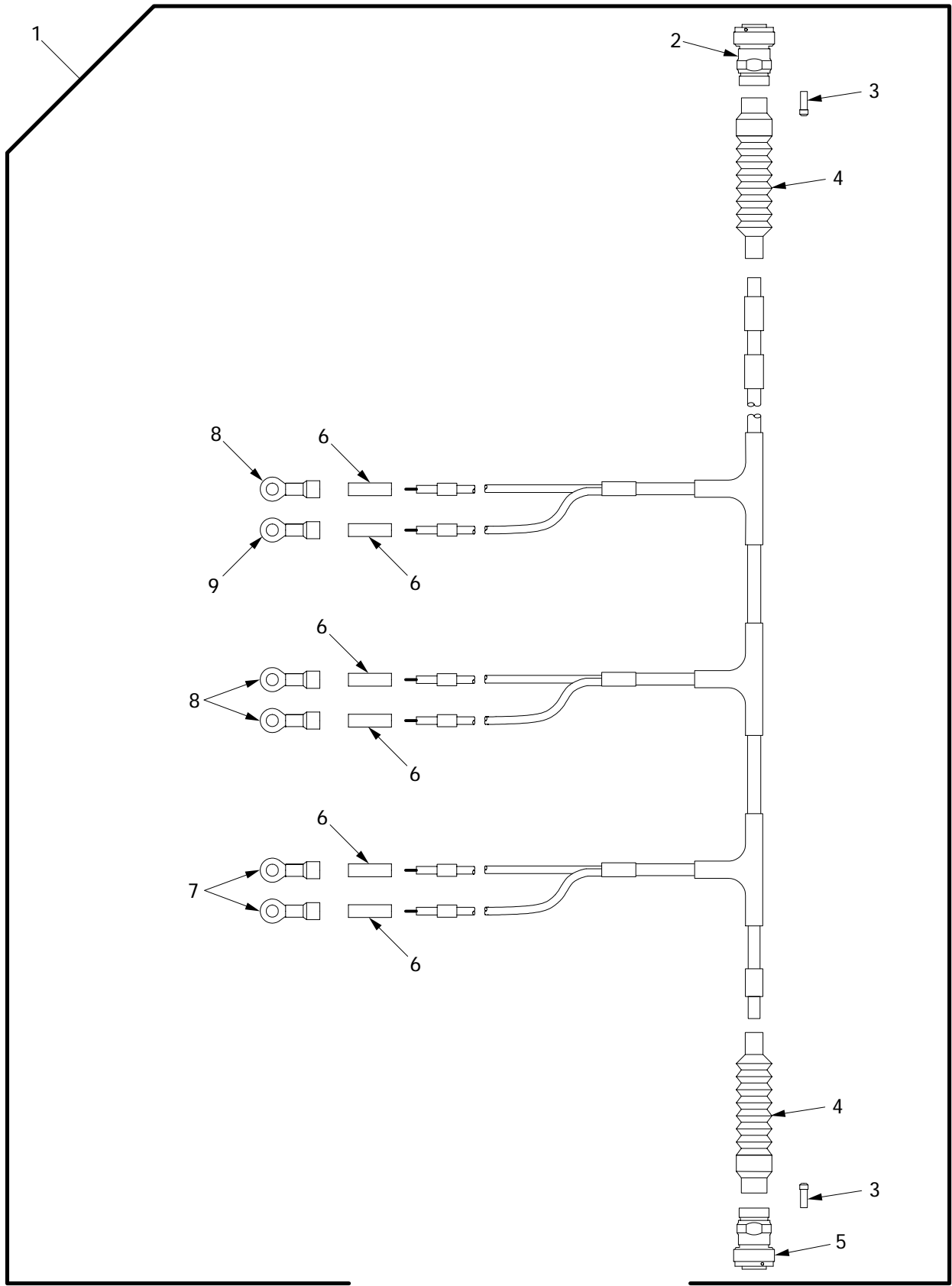

06i006

Figure 129. Wiring Harness 3W801

(1) ITEM NO	(2) SMR	(3) NSN	(4) CAGE	(5) PART NUMBER	(6) DESCRIPTION AND USABLE ON CODE (UOC)	(7) QTY
					GROUP 0613 HULL WIRING HARNESS FIGURE 129 WIRING HARNESS 3W801	
1	PAOOO	5995-01-425-7123	06085	12366236	WIRING HARNESS 3W801.....	1
2	PAOZZ	5935-01-430-9385	55561	CIR06G2-28-21P-F 80	.CONNECTOR,ADAPTER.....	1
3	PAOZZ	5935-00-235-8970	96906	MS27488-16	.PLUG,END SEAL,ELECT.....	12
4	PCOZZ	5930-01-169-5795	06090	202C642-51/164	.BOOT,DUST AND MOIST.....	2
5	PAOZZ	5935-01-431-3202	55561	CIR06G2-28-21S-F 80	.CONNECTOR.....	1
6	PAOZZ	5970-01-125-2783	81349	M23053/4-202-0	.INSULATION SLEEVING.....	6
7	PAOZZ	5940-00-143-4780	96906	MS25036-108	.TERMINAL,LUG.....	2
8	PAOZZ	5940-00-143-4793	96906	MS25036-110	.TERMINAL,LUG.....	3
9	PAOZZ	5940-00-230-0515	96906	MS25036-154	.TERMINAL,LUG.....	1

END OF FIGURE

Wiring Harness 4W100

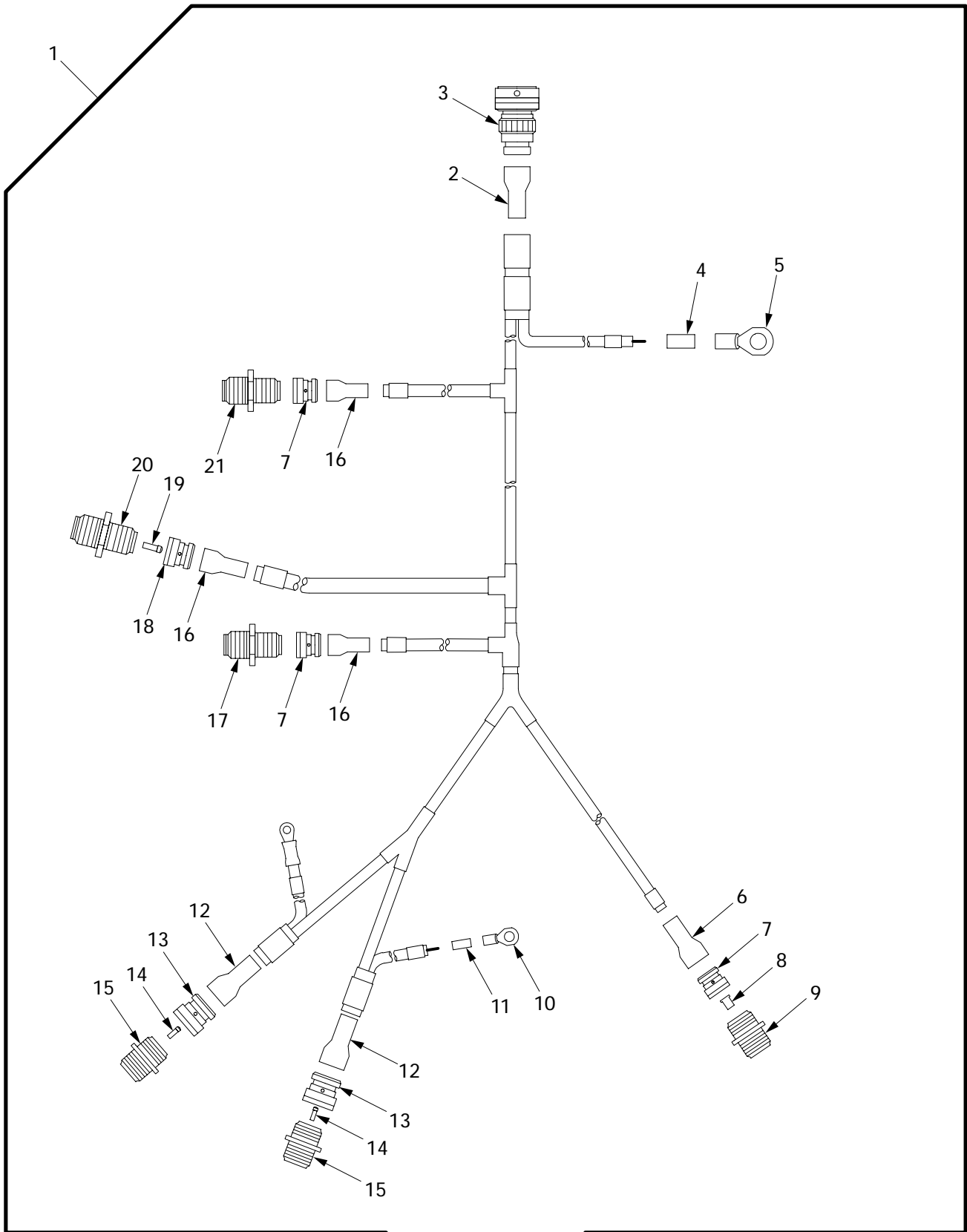

061085

Figure 130. Wiring Harness 4W100

(1) ITEM NO	(2) SMR	(3) NSN	(4) CAGE	(5) PART NUMBER	(6) DESCRIPTION AND USABLE ON CODE (UOC)	(7) QTY
					GROUP 0613 HULL WIRING HARNESS FIGURE 130 WIRING HARNESS 4W100	
1	PAOOO	6150-01-422-7736	06085	12366202	WIRING HARNESS 4W100.....	1
2	PAOZZ	2530-01-423-1653	06090	202F274-51/164	.BOOT,VEHICULAR COMP.....	1
3	PAOZZ	5935-01-422-8545	55561	CIR06G2-32-5P-F8 0	.CONNECTOR,RECEPTACL.....	1
4	PAOZZ	5970-01-153-0320	81349	M23053/4-205-0	.INSULATION SLEEVING.....	1
5	PAOZZ	5940-00-115-5000	96906	MS20659-117	.TERMINAL,LUG.....	1
6	PAOZZ	1010-01-188-3117	06090	202F221-51/164	.BOOT,DUST AND MOIST.....	1
7	PAOZZ	5935-01-274-7037	81349	M85049/60-1W16	.ADAPTER,CABLE CLAMP.....	3
8	PAOZZ	5999-01-330-3530	96906	MS3348-4-8L	.CONTACT,ELECTRICAL.....	1
9	PAOZZ	5935-01-238-9006	96906	MS3450W16-12S	.CONNECTOR,RECEPTACL.....	1
10	PAOZZ	5940-00-113-9825	96906	MS20659-141	.TERMINAL,LUG.....	2
11	PAOZZ	5970-01-165-3542	81349	M23053/4-203-0	.INSULATION SLEEVING.....	2
12	PAOZZ	5975-01-328-6228	06090	202F253-51-10/16 4	.CABLE NIPPLE,ELECTR.....	2
13	PAOZZ	5935-01-259-5549	81349	M85049/60-1W22	.ADAPTER,CABLE CLAMP.....	2
14	PAOZZ	5935-00-496-7051	96906	MS27488-8	.PLUG,END SEAL,ELECT.....	2
15	PAOZZ	5935-01-259-4776	96906	MS3450W22-2S	.CONNECTOR,RECEPTACL.....	2
16	PAOZZ	5340-01-436-2370	06090	202F232-51/164	.BOOT,DUST AND MOIST.....	3
17	PAOZZ	5935-01-260-9595	96906	MS3451W16-10S	.CONNECTOR,PLUG,ELEC.....	1
18	PAOZZ	5935-01-250-9434	81349	M85049/60-1W18	.ADAPTER,CABLE CLAMP.....	1
19	PAOZZ	5935-01-097-0399	96906	MS27488-12	.PLUG,END SEAL,ELECT.....	2
20	PAOZZ	5935-01-260-9609	96906	MS3451W18-11S	.CONNECTOR,PLUG,ELEC.....	1
21	PAOZZ	5935-01-243-1137	96906	MS3451W16-12S	.CONNECTOR,PLUG,ELEC.....	1

END OF FIGURE

Wiring Harness 4W101

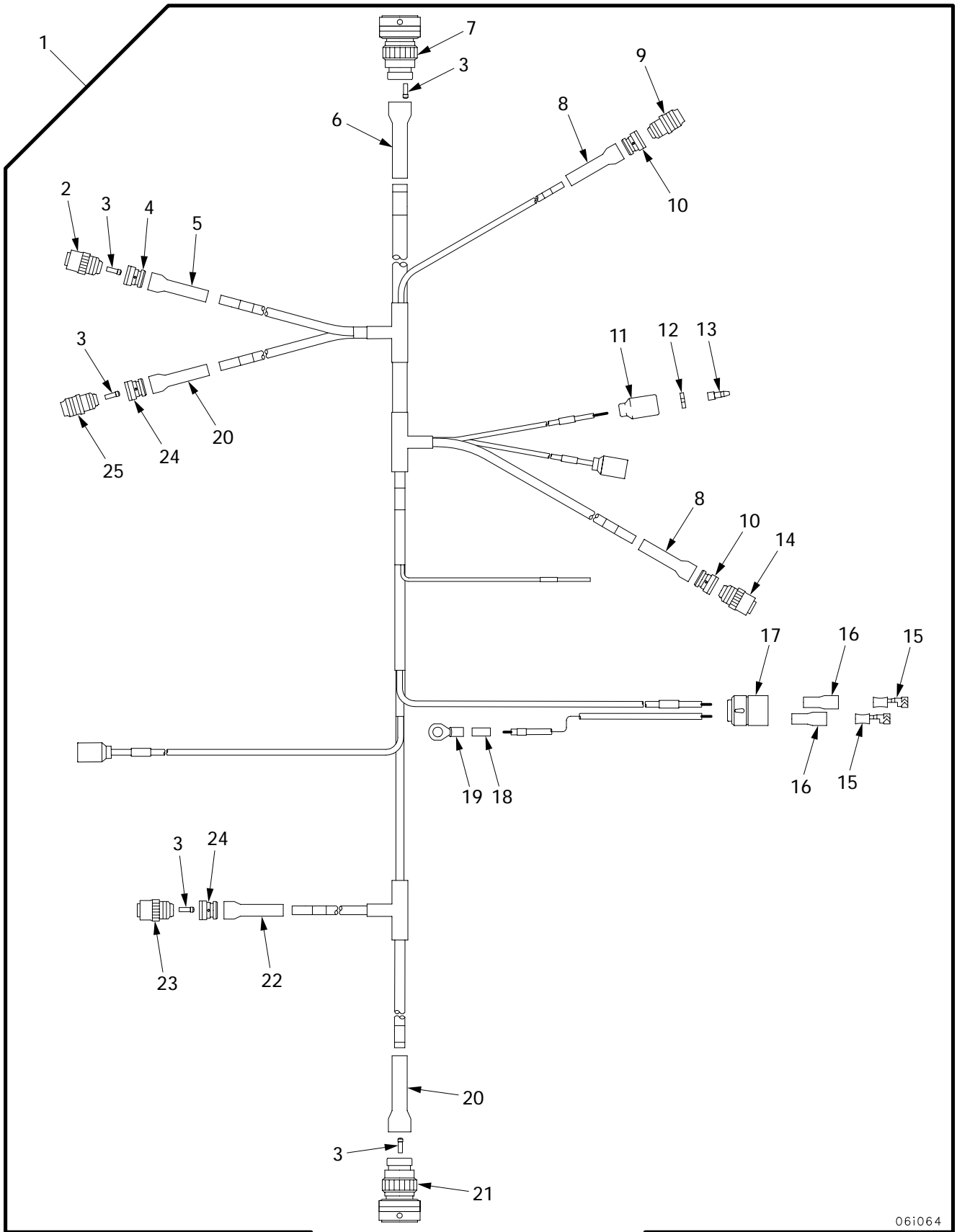

061064

Figure 131. Wiring Harness 4W101

(1) ITEM NO	(2) SMR	(3) NSN	(4) CAGE	(5) PART NUMBER	(6) DESCRIPTION AND USABLE ON CODE (UOC)	(7) QTY
					GROUP 0613 HULL WIRING HARNESS FIGURE 131 WIRING HARNESS 4W101	
1	PAOOO	6150-01-422-7739	06085	12366203	WIRING HARNESS 4W101.....	1
2	PAOZZ	5935-01-261-9378	96906	MS3459W18-11P	.CONNECTOR, PLUG, ELEC.....	1
3	PAOZZ	5935-01-097-0399	96906	MS27488-12	.PLUG, END SEAL, ELECT.....	8
4	PAOZZ	5935-01-250-9434	81349	M85049/60-1W18	.ADAPTER, CABLE CLAMP.....	1
5	PAOZZ	5975-01-328-6229	06090	202F221-51-07/16 4	.CABLE NIPPLE, ELECTR.....	1
6	PAOZZ	5340-01-420-6636	06090	202F263-51/164	.BOOT, DUST AND MOIST.....	1
7	PAOZZ	5935-01-421-8285	55561	CIR06G2-28-51P-F 80	.CONNECTOR.....	1
8	PAOZZ	1010-01-188-3117	06090	202F221-51/164	.BOOT, DUST AND MOIST.....	2
9	PAOZZ	5935-01-260-9595	96906	MS3451W16-10S	.CONNECTOR, PLUG, ELEC.....	1
10	PAOZZ	5935-01-274-7037	81349	M85049/60-1W16	.ADAPTER, CABLE CLAMP.....	2
11	PAOZZ	5935-00-691-5591	19207	8724495	.SHELL, ELECTRICAL CO.....	3
12	PAOZZ	5310-00-656-0067	19207	8724497	.WASHER, SLOTTED.....	3
13	PAOZZ	5999-00-057-2929	19204	572929	.CONTACT, ELECTRICAL.....	3
14	PAOZZ	5935-01-173-7300	96906	MS3459W16-10S	.CONNECTOR, PLUG, ELEC.....	1
15	PAOZZ	5940-00-399-6676	19207	8338564	.TERMINAL SET, QUICK.....	2
16	PAOZZ	5970-00-833-8562	19207	8338562	.INSULATOR, BUSHING.....	2
17	PAOZZ	5935-00-767-7936	96906	MS27145-1	.CONNECTOR, PLUG, ELEC.....	1
18	PAOZZ	5970-01-125-2783	81349	M23053/4-202-0	.INSULATION SLEEVING.....	1
19	PAOZZ	5940-00-283-5281	96906	MS25036-109	.TERMINAL, LUG.....	1
20	PAOZZ	5970-01-328-3981	06090	202F242-51-04/16 4	.INSULATION SLEEVING.....	2
21	PAOZZ	5935-01-422-1100	55561	CIR06G2-22-23SX- F80	.CONNECTOR, PLUG, ELEC.....	1
22	PAOZZ	2530-01-423-2766	06090	202F242-51/164	.BOOT, VEHICULAR COMP.....	1
23	PAOZZ	5935-01-169-4138	96906	MS3459W20-4S	.CONNECTOR, PLUG, ELEC.....	1
24	PAOZZ	5935-01-228-1812	81349	M85049/60-1W20	.ADAPTER, CABLE CLAMP.....	2
25	PAOZZ	5935-01-236-2199	96906	MS3451W20-15P	.CONNECTOR, PLUG, ELEC.....	1

END OF FIGURE

Wiring Harness 4W103

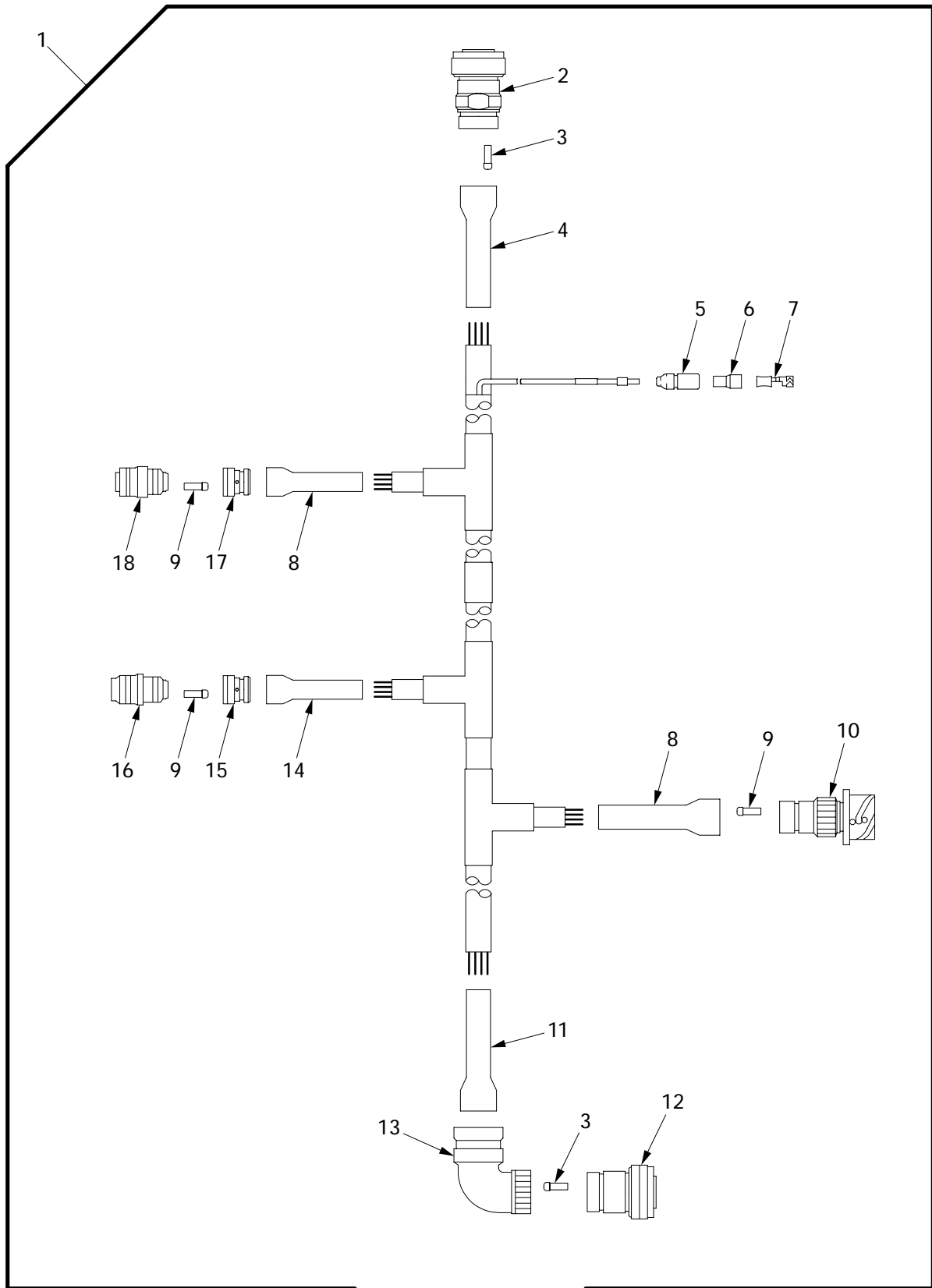

06i099

Figure 132. Wiring Harness 4W103

(1) ITEM NO	(2) SMR	(3) NSN	(4) CAGE	(5) PART NUMBER	(6) DESCRIPTION AND USABLE ON CODE (UOC)	(7) QTY
					GROUP 0613 HULL WIRING HARNESS FIGURE 132 WIRING HARNESS 4W103	
1	PAOOO	6150-01-446-2500	06085	12366869	WIRING HARNESS 4W103.....	1
2	PAOZZ	5935-01-440-0918	55561	CIR06G2-24-5S-F8 0	.CONNECTOR,RECEPTACL.....	1
3	PAOZZ	5935-01-275-2875	11083	5R7976	.CONNECTOR,PLUG,ELEC.....	3
4	PAOZZ	5970-01-281-8838	06090	202F253-51/164	.INSULATION SLEEVING.....	1
5	PAOZZ	5975-00-660-5962	19207	8724494	.CABLE NIPPLE,ELECTR.....	1
6	PAOZZ	5970-00-833-8562	19207	8338562	.INSULATOR,BUSHING.....	1
7	PAOZZ	5940-00-399-6676	19207	8338564	.TERMINAL SET,QUICK.....	1
8	PAOZZ	2530-01-423-2766	06090	202F242-51/164	.BOOT,VEHICULAR COMP.....	2
9	PAOZZ	5935-01-097-0399	96906	MS27488-12	.PLUG,END SEAL,ELECT.....	5
10	PAOZZ	5935-01-439-8370	55561	CIR01G2-22-9S-F8 0	.CONNECTOR,PLUG,ELEC.....	1
11	PCOZZ	5930-01-169-5795	06090	202C642-51/164	.BOOT,DUST AND MOIST.....	1
12	PAOZZ		55561	CIR06BRTC-24-5S- F80	.CONNECTOR.....	1
13	PAOZZ	5935-01-447-0812	06324	310NJ009NF2411	.ADAPTER,ELECTRICAL.....	1
14	PAOZZ	5340-01-436-2370	06090	202F232-51/164	.BOOT,DUST AND MOIST.....	1
15	PAOZZ	5935-01-250-9434	81349	M85049/60-1W18	.ADAPTER,CABLE CLAMP.....	1
16	PAOZZ	5935-01-260-9609	96906	MS3451W18-11S	.CONNECTOR,PLUG,ELEC.....	1
17	PAOZZ	5935-01-228-1812	81349	M85049/60-1W20	.ADAPTER,CABLE CLAMP.....	1
18	PAOZZ	5935-01-344-0130	96906	MS3459W20-15S	.CONNECTOR,PLUG,ELEC.....	1

END OF FIGURE

Wiring Harness 4W105

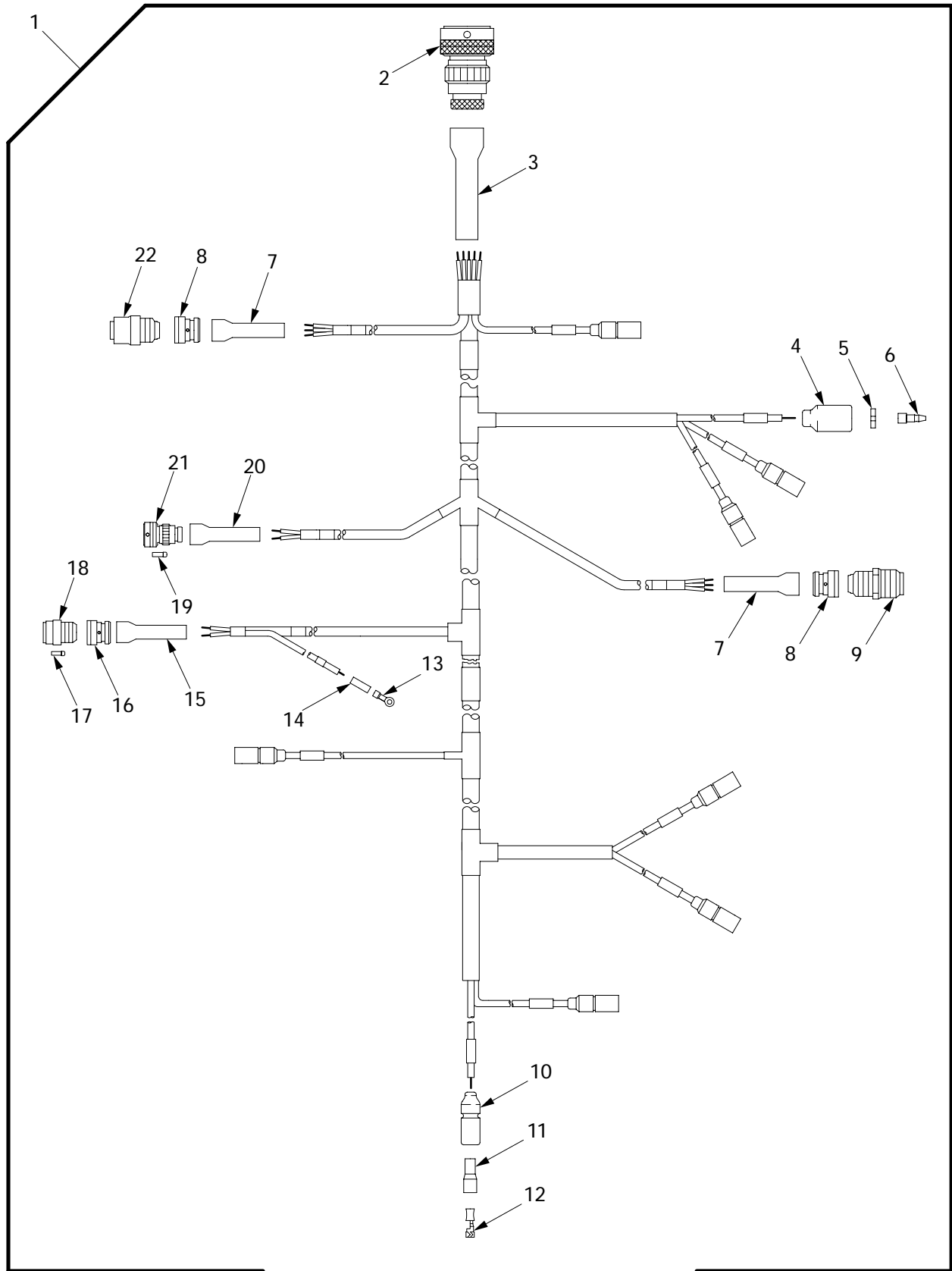

06i084

Figure 133. Wiring Harness 4W105

(1) ITEM NO	(2) SMR	(3) NSN	(4) CAGE	(5) PART NUMBER	(6) DESCRIPTION AND USABLE ON CODE (UOC)	(7) QTY
					GROUP 0613 HULL WIRING HARNESS FIGURE 133 WIRING HARNESS 4W105	
1	PAOOO	6150-01-422-9128	06085	12366205	WIRING HARNESS 4W105.....	1
2	PAOZZ	5935-01-421-8285	55561	CIR06G2-28-51P-F 80	.CONNECTOR OPTIONAL WITH P/N CIR06G-28-51P-F80.....	1
3	PAOZZ	5975-01-328-6228	06090	202F253-51-10/16 4	.CABLE NIPPLE,ELECTR.....	1
4	PAOZZ	5935-00-691-5591	19207	8724495	.SHELL,ELECTRICAL CO.....	1
5	PAOZZ	5310-00-656-0067	19207	8724497	.WASHER,SLOTTED.....	1
6	PAOZZ	5999-00-925-6495	96906	MS27148-1	.CONTACT,ELECTRICAL.....	1
7	PAOZZ	5970-01-399-4136	06090	202F211-51-07/16 4	.BOOT,STRAIGHT.....	2
8	PAOZZ	5935-01-274-7037	81349	M85049/60-1W16	.ADAPTER,CABLE CLAMP.....	2
9	PAOZZ	5935-01-240-7723	96906	MS3451W16-10P	.CONNECTOR,PLUG,ELEC.....	1
10	PAOZZ	5975-00-660-5962	19207	8724494	.CABLE NIPPLE,ELECTR.....	8
11	PAOZZ	5970-00-833-8562	19207	8338562	.INSULATOR,BUSHING.....	8
12	PAOZZ	5940-00-399-6676	19207	8338564	.TERMINAL SET,QUICK.....	8
13	PAOZZ	5940-00-113-8184	96906	MS25036-150	.TERMINAL,LUG.....	1
14	PAOZZ	5970-01-229-6780	81349	M23053/4-201-0	.INSULATION SLEEVING.....	1
15	PAOZZ	5970-01-399-4136	06090	202F211-51/164	.BOOT,DUST AND MOIST.....	1
16	PAOZZ	5935-01-193-5995	81349	M85049/60-1A8	.ADAPTER,CABLE CLAMP.....	1
17	PAOZZ	5935-00-496-7171	96906	MS27488-20	.PLUG,END SEAL,ELECT.....	1
18	PAOZZ	5935-01-132-1570	96906	MS3476W8-33S	.CONNECTOR.....	1
19	PAOZZ	5935-01-097-0399	96906	MS27488-12	.PLUG,END SEAL,ELECT.....	1
20	PAOZZ	5970-01-328-3981	06090	202F242-51-04/16 4	.INSULATION SLEEVING.....	1
21	PAOZZ	5935-01-422-1101	55561	CIR06G2-22-9P-F8 0	.CONNECTOR,PLUG,ELEC.....	1
22	PAOZZ	5935-01-440-4671	96906	MS3459W16-10P	.CONNECTOR,RECEPTACL.....	1

END OF FIGURE

Wiring Harness 4W106

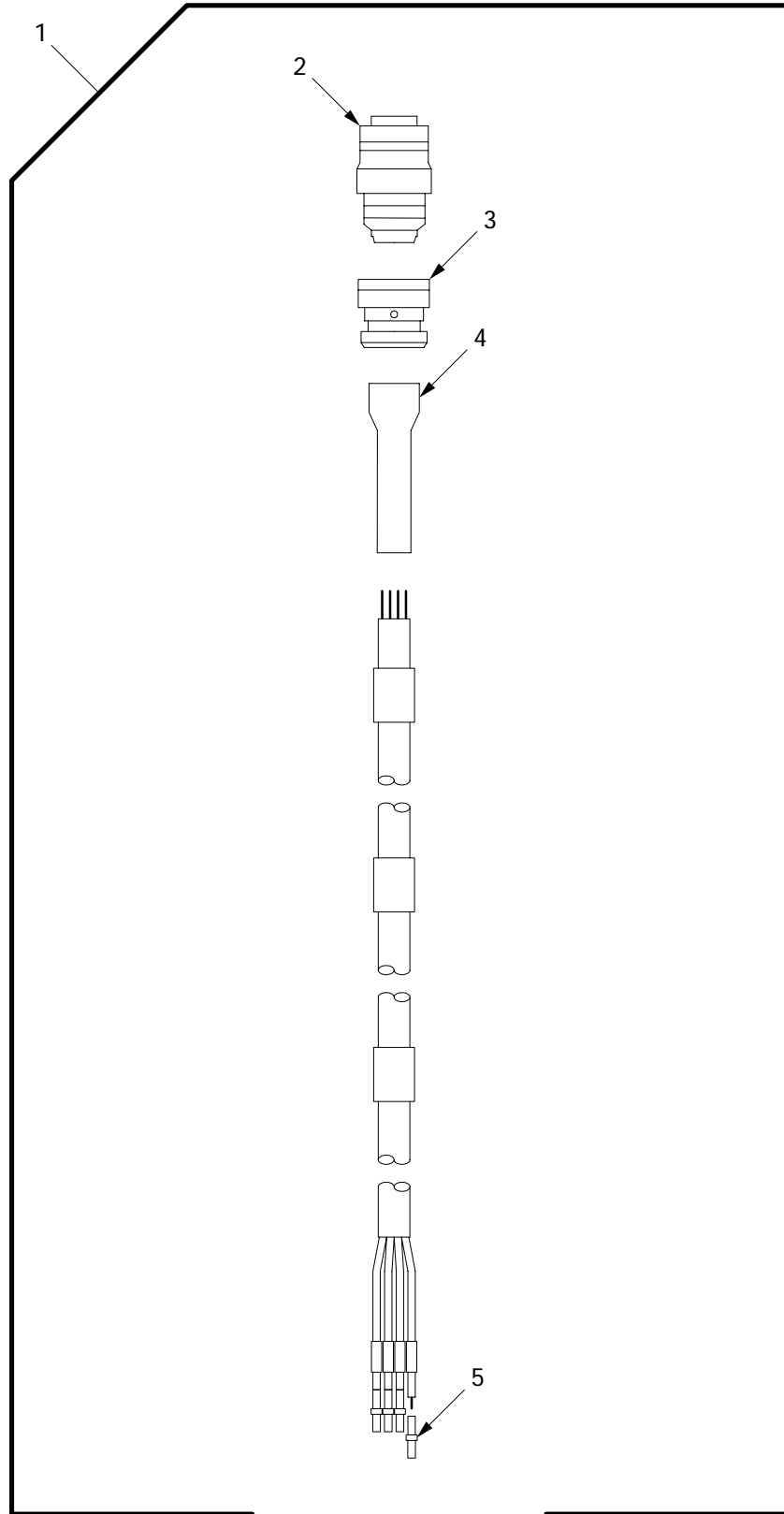

06i118

Figure 134. Wiring Harness 4W106

(1) ITEM NO	(2) SMR	(3) NSN	(4) CAGE	(5) PART NUMBER	(6) DESCRIPTION AND USABLE ON CODE (UOC)	(7) QTY
					GROUP 0613 HULL WIRING HARNESS FIGURE 134 WIRING HARNESS 4W106	
1	PAOOO	6150-01-422-7746	06085	12366206	WIRING HARNESS 4W106.....	1
2	PAOZZ	5935-01-173-7787	96906	MS3459W14S-2P	.CONNECTOR, PLUG, ELEC.....	1
3	PAOZZ	5935-01-219-5462	81349	M85049/60-1W14	.ADAPTER, CABLE CLAMP.....	1
4	PAOZZ	1010-01-188-3117	06090	202F221-51/164	.BOOT, DUST AND MOIST.....	1
5	PAOZZ	5999-01-032-1188	81349	M39029/1-102	.CONTACT, ELECTRICAL.....	4

END OF FIGURE

Wiring Harness 4W107

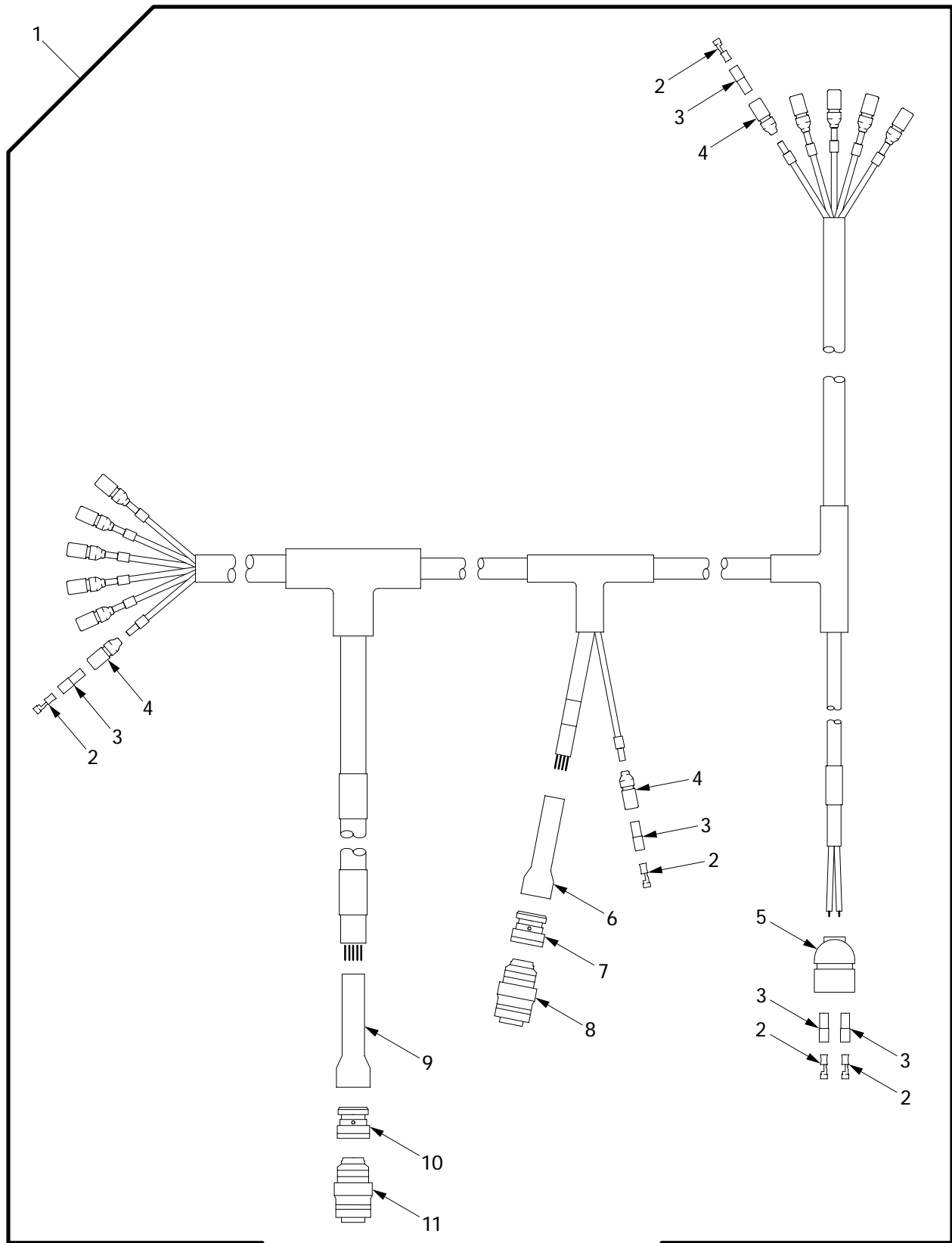
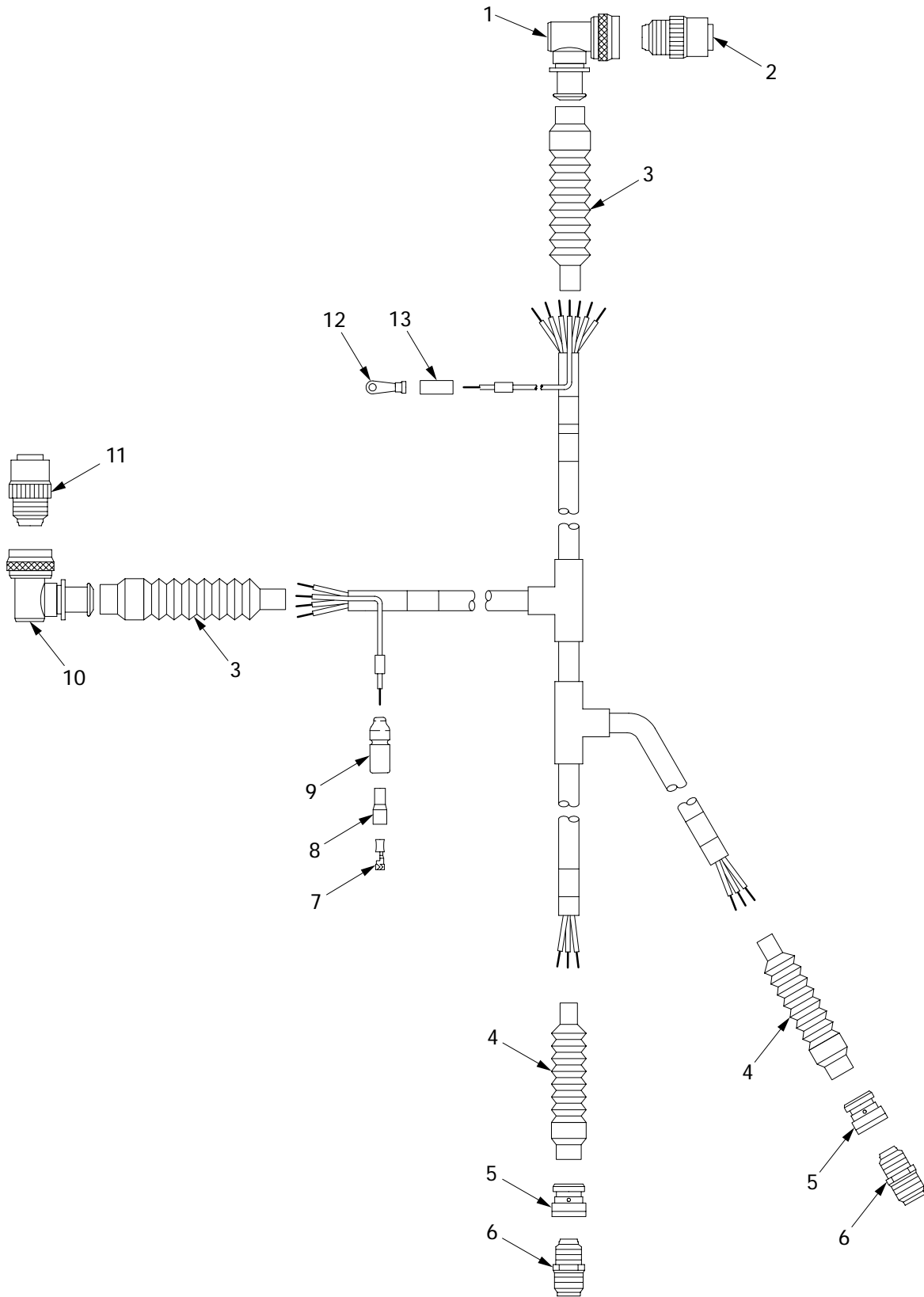

Figure 135. Wiring Harness 4W107

(1) ITEM NO	(2) SMR	(3) NSN	(4) CAGE	(5) PART NUMBER	(6) DESCRIPTION AND USABLE ON CODE (UOC)	(7) QTY
					GROUP 0613 HULL WIRING HARNESS FIGURE 135 WIRING HARNESS 4W107	
1	PAOOO	6150-01-420-2874	06085	12448174	WIRING HARNESS, BRAN 4W107.....	1
2	PAOZZ	5940-00-399-6676	19207	8338564	.TERMINAL SET, QUICK.....	14
3	PAOZZ	5970-00-833-8562	19207	8338562	.INSULATOR, BUSHING.....	14
4	PAOZZ	5975-00-660-5962	19207	8724494	.CABLE NIPPLE, ELECTR.....	12
5	PAOZZ	5935-00-767-7936	96906	MS27145-1	.CONNECTOR, PLUG, ELEC.....	1
6	PAOZZ	5975-01-328-6229	06090	202F221-51-07/16 4	.CABLE NIPPLE, ELECTR.....	1
7	PAOZZ	5935-01-274-7037	81349	M85049/60-1W16	.ADAPTER, CABLE CLAMP.....	1
8	PAOZZ	5935-01-173-7300	96906	MS3459W16-10S	.CONNECTOR, PLUG, ELEC.....	1
9	PAOZZ	2530-01-096-5069	06090	202C653-51/164	.BOOT, DUST AND MOIST.....	1
10	PAOZZ	5935-01-259-5549	81349	M85049/60-1W22	.ADAPTER, CABLE CLAMP.....	1
11	PAOZZ	5935-01-160-8636	96906	MS3459W22-23S	.CONNECTOR, PLUG, ELEC.....	1

END OF FIGURE

Wiring Harness 4W108



06i151

Figure 136. Wiring Harness 4W108

(1) ITEM NO	(2) SMR	(3) NSN	(4) CAGE	(5) PART NUMBER	(6) DESCRIPTION AND USABLE ON CODE (UOC)	(7) QTY
					GROUP 0613 HULL WIRING HARNESS FIGURE 136 WIRING HARNESS 4W108	
1	PAOZZ	5935-01-432-9026	81349	M85049/84-16W02	SHIELD,ELECTRICAL C.....	1
2	PAOZZ	5935-01-240-4108	96906	MS3459W16S-1S	CONNECTOR,PLUG,ELEC.....	1
3	PAOZZ	5975-01-078-1231	19207	12273242-219	CABLE NIPPLE,ELECTR.....	2
4	PAOZZ	5975-01-188-5135	06090	202C611-51/164	BOOT,DUST AND MOIST.....	2
5	PAOZZ	5935-01-432-9732	81349	M85049/82-10W03	SHIELD,ELECTRICAL C.....	2
6	PAOZZ	5935-01-235-1726	96906	MS3451W10SL-3P	CONNECTOR,PLUG,ELEC.....	2
7	PAOZZ	5940-00-399-6676	19207	8338564	TERMINAL SET,QUICK.....	1
8	PAOZZ	5970-00-833-8562	19207	8338562	INSULATOR,BUSHING.....	1
9	PAOZZ	5975-00-660-5962	19207	8724494	CABLE NIPPLE,ELECTR.....	1
10	PAOZZ	5935-01-436-3788	81349	M85049/84-14W02	ADAPTER,CONNECTOR.....	1
11	PAOZZ	5935-01-129-4495	96906	MS3459W14S-2S	CONNECTOR,PLUG,ELEC.....	1
12	PAOZZ	5940-00-660-3633	96906	MS25036-155	TERMINAL,LUG.....	1
13	PAOZZ	5970-01-125-2783	81349	M23053/4-202-0	INSULATION SLEEVING.....	1

END OF FIGURE

Wiring Harness 4W110

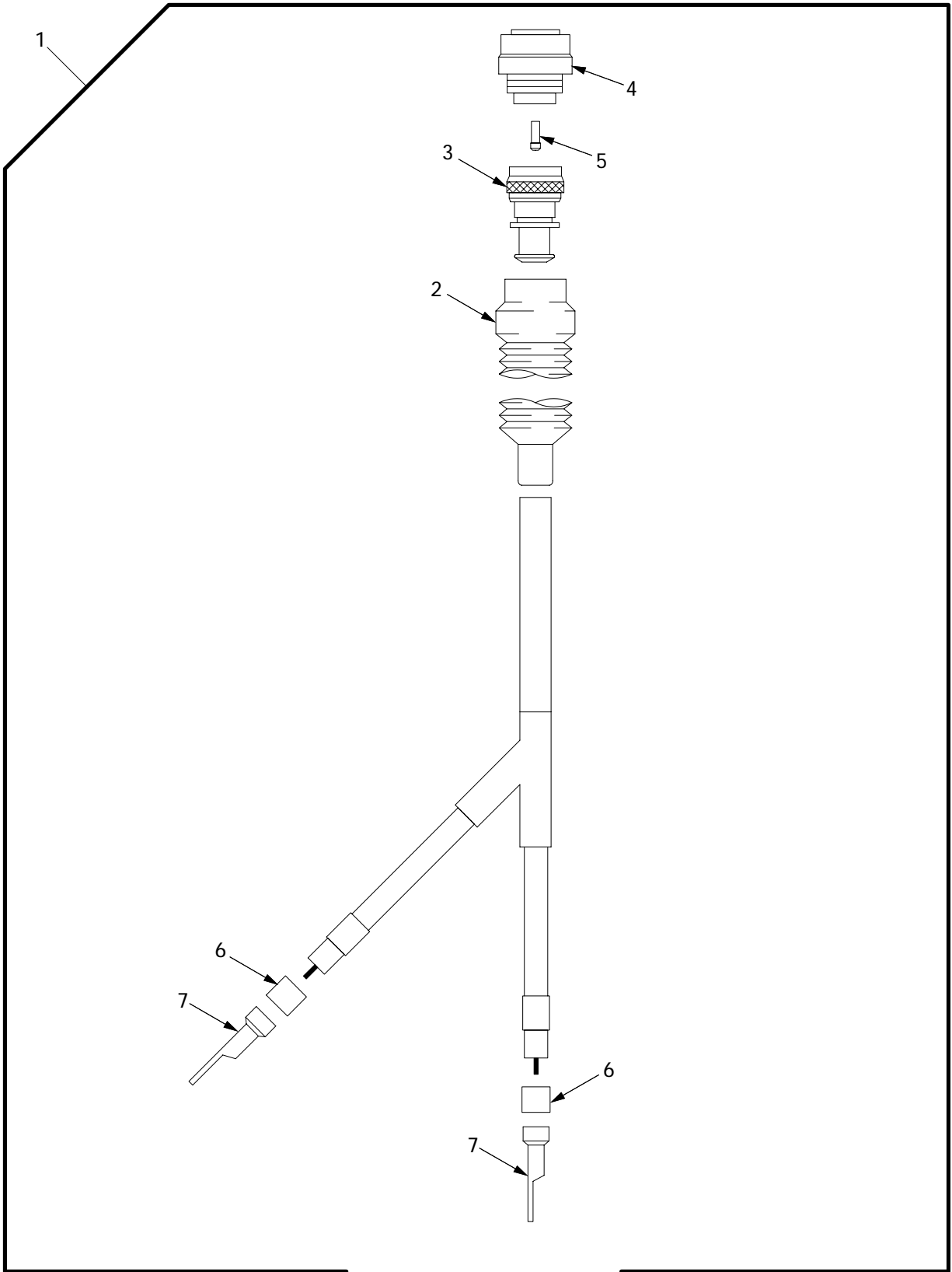

061081

Figure 137. Wiring Harness 4W110

(1) ITEM NO	(2) SMR	(3) NSN	(4) CAGE	(5) PART NUMBER	(6) DESCRIPTION AND USABLE ON CODE (UOC)	(7) QTY
					GROUP 0613 HULL WIRING HARNESS FIGURE 137 WIRING HARNESS 4W110	
1	PAOOO	6150-01-421-7061	06085	12448176	CABLE ASSEMBLY 4W110.....	1
2	PAOZZ	5930-01-170-3930	06090	202C632-51/164	.BOOT,DUST AND MOIST.....	1
3	PAOZZ	5935-01-423-2271	81349	M85049/82-18W02	.CABLE,ASSEMBLY,SPEC.....	1
4	PAOZZ	5935-01-169-4627	96906	MS3475W18-8S	.CONNECTOR,PLUG,ELEC.....	1
5	PAOZZ	5935-01-097-0399	96906	MS27488-12	.PLUG,END SEAL,ELECT.....	2
6	PAOZZ	5970-01-125-2783	81349	M23053/4-202-0	.INSULATION SLEEVING.....	2
7	PAOZZ	5940-00-115-2674	96906	MS20659-108	.TERMINAL,LUG.....	2

END OF FIGURE

Wiring Harness 4W115

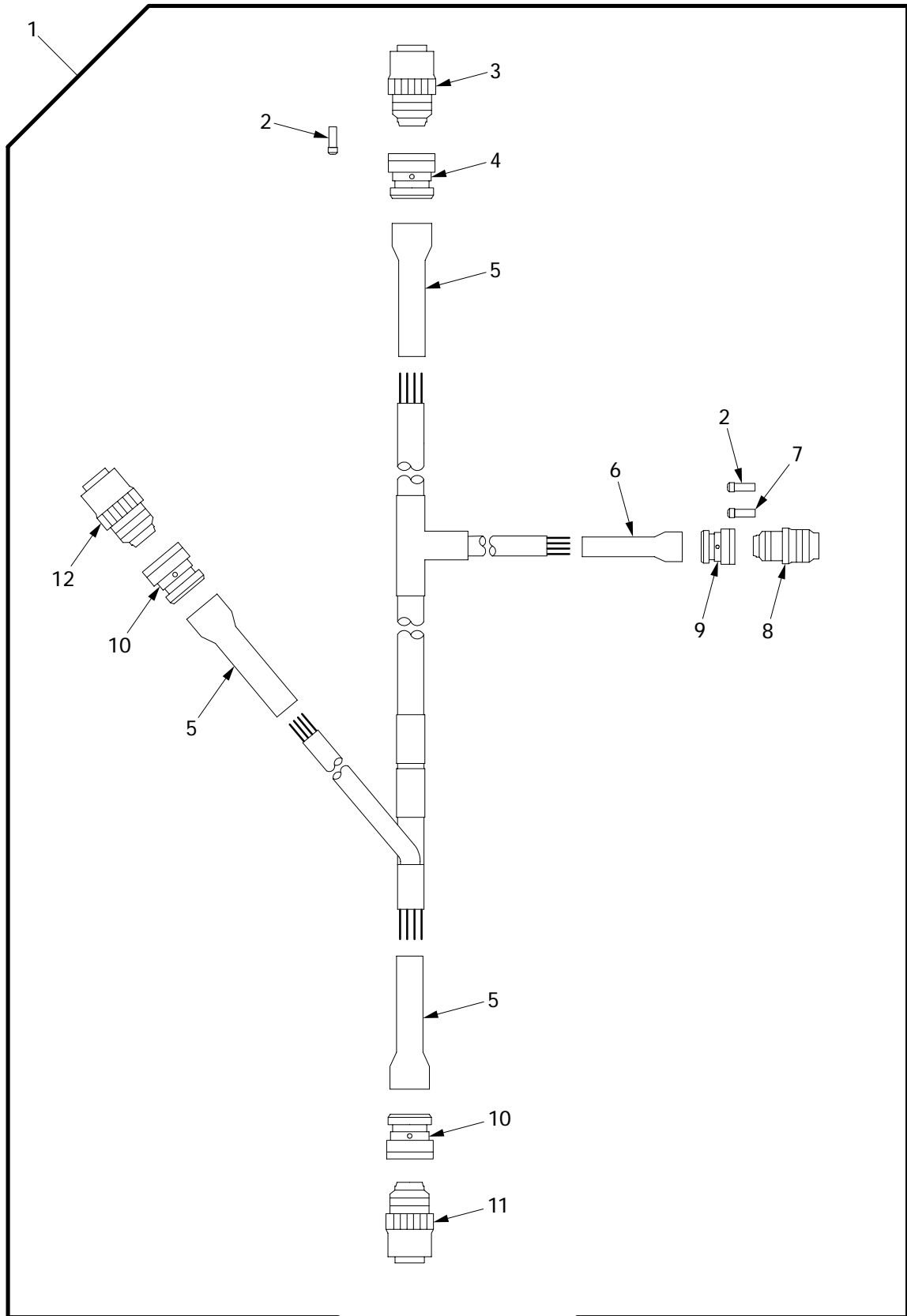

06i060

Figure 138. Wiring Harness 4W115

(1) ITEM NO	(2) SMR	(3) NSN	(4) CAGE	(5) PART NUMBER	(6) DESCRIPTION AND USABLE ON CODE (UOC)	(7) QTY
					GROUP 0613 HULL WIRING HARNESS FIGURE 138 WIRING HARNESS 4W115	
1	PAOOO	6150-01-422-2598	06085	12366208	CABLE ASSEMBLY 4W115.....	1
2	PAOZZ	5935-01-097-0399	96906	MS27488-12	.PLUG,END SEAL,ELECT.....	2
3	PAOZZ	5935-01-261-9378	96906	MS3459W18-11P	.CONNECTOR,PLUG,ELEC.....	1
4	PAOZZ	5935-01-250-9434	81349	M85049/60-1W18	.ADAPTER,CABLE CLAMP.....	1
5	PAOZZ	5340-01-436-2370	06090	202F232-51/164	.BOOT,DUST AND MOIST.....	3
6	PAOZZ	2530-01-423-2766	06090	202F242-51/164	.BOOT,VEHICULAR COMP.....	1
7	PAOZZ	5935-00-235-8970	96906	MS27488-16	.PLUG,END SEAL,ELECT.....	1
8	PAOZZ	5935-01-420-9769	96906	MS3451W20-17P	.CONNECTOR.....	1
9	PAOZZ	5935-01-228-1812	81349	M85049/60-1W20	.ADAPTER,CABLE CLAMP.....	1
10	PAOZZ	5935-01-274-7037	81349	M85049/60-1W16	.ADAPTER,CABLE CLAMP.....	2
11	PAOZZ	5935-01-173-7300	96906	MS3459W16-10S	.CONNECTOR,PLUG,ELEC.....	1
12	PAOZZ	5935-01-253-3801	96906	MS3459W16-11S	.CONNECTOR,PLUG,ELEC.....	1

END OF FIGURE

Wiring Harness 4W116

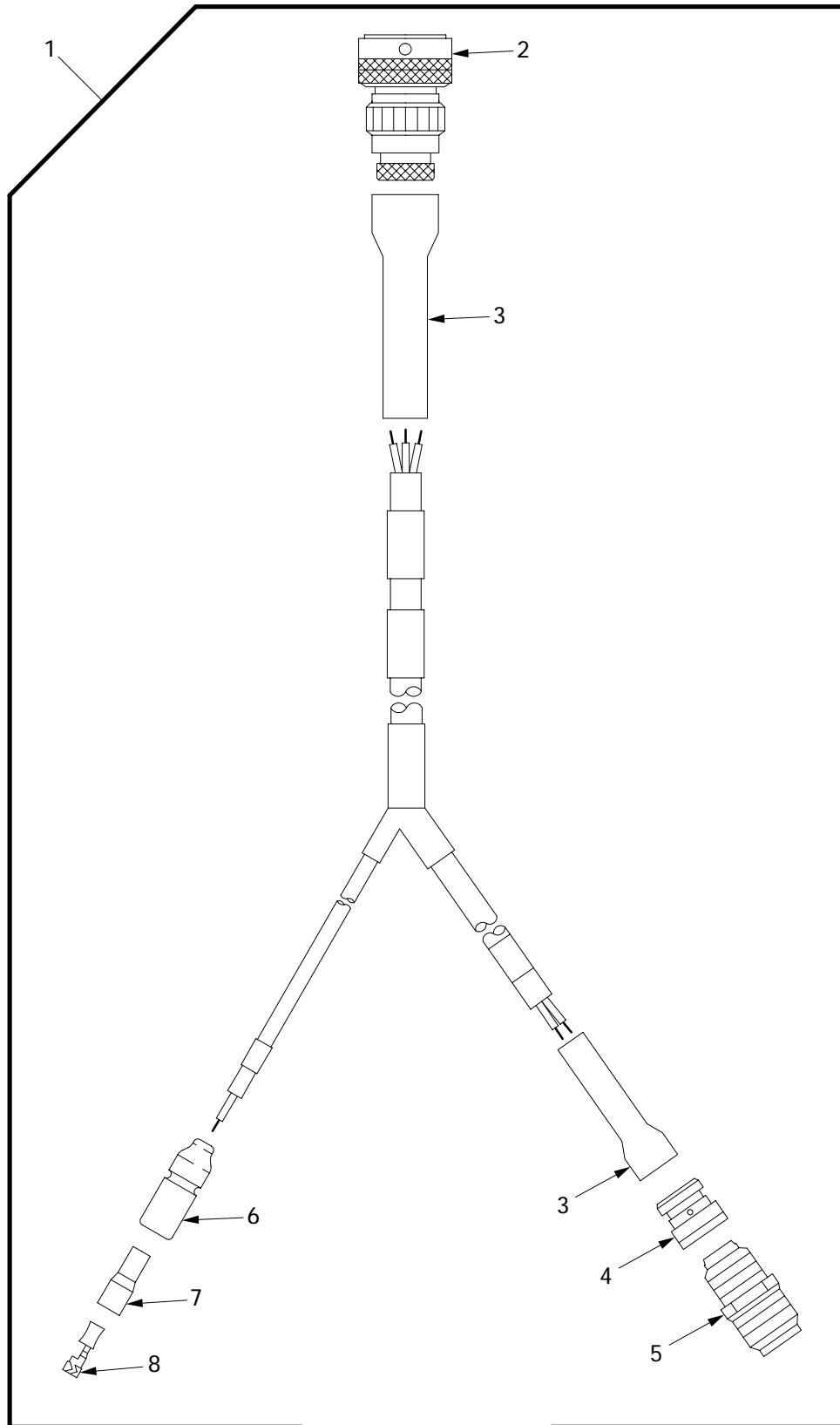

06i062

Figure 139. Wiring Harness 4W116

(1) ITEM NO	(2) SMR	(3) NSN	(4) CAGE	(5) PART NUMBER	(6) DESCRIPTION AND USABLE ON CODE (UOC)	(7) QTY
					GROUP 0613 HULL WIRING HARNESS FIGURE 139 WIRING ASSEMBLY 4W116	
1	PAOOO	6150-01-420-2873	06085	12366209	WIRING HARNESS 4W116.....	1
2	PAOZZ	5935-01-435-4848	55561	CIR06GW16-10S-F8 0	.CONNECTOR,ADAPTER OPTIONAL WITH PN CIR06G2-16-10S-F80.....	1
3	PAOZZ	1010-01-188-3117	06090	202F221-51/164	.BOOT,DUST AND MOIST.....	2
4	PAOZZ	5935-01-274-7037	81349	M85049/60-1W16	.ADAPTER,CABLE CLAMP.....	1
5	PAOZZ	5935-01-260-9596	96906	MS3451W16-11P	.CONNECTOR,PLUG,ELEC.....	1
6	PAOZZ	5935-00-833-8561	19207	8338561	.SHELL,ELECTRICAL CO.....	1
7	PAOZZ	5970-00-833-8562	19207	8338562	.INSULATOR,BUSHING.....	1
8	PAOZZ	5940-00-399-6676	19207	8338564	.TERMINAL SET,QUICK.....	1

END OF FIGURE

Wiring Harness 4W124

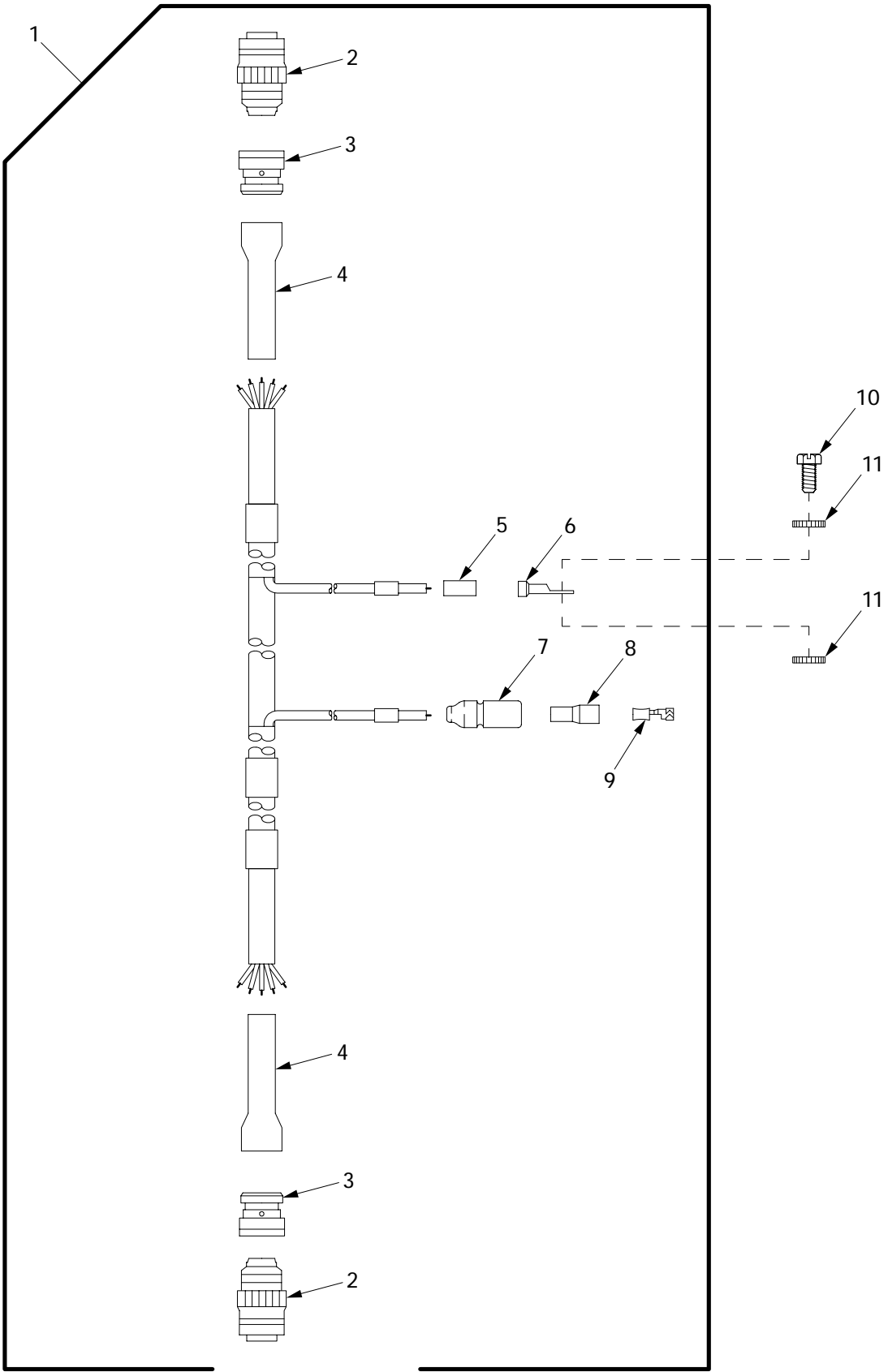

06i117

Figure 140. Wiring Harness 4W124

(1) ITEM NO	(2) SMR	(3) NSN	(4) CAGE	(5) PART NUMBER	(6) DESCRIPTION AND USABLE ON CODE (UOC)	(7) QTY
					GROUP 0613 HULL WIRING HARNESS FIGURE 140 WIRING HARNESS 4W124	
1	PAOOO	6150-01-422-7745	06085	12366215	WIRING HARNESS 4W124.....	1
2	PAOZZ	5935-01-173-7303	96906	MS3459W18-11S	.CONNECTOR, PLUG, ELEC.....	2
3	PAOZZ	5935-01-250-9434	81349	M85049/60-1W18	.ADAPTER, CABLE CLAMP.....	2
4	PAOZZ	1010-01-188-3117	06090	202F221-51/164	.BOOT, DUST AND MOIST.....	2
5	PAOZZ	5970-01-084-8651	81349	M23053/4-105-0	.INSULATION SLEEVING.....	V
6	PAOZZ	5940-00-230-0515	96906	MS25036-154	.TERMINAL, LUG.....	1
7	PAOZZ	5975-00-660-5962	19207	8724494	.CABLE NIPPLE, ELECTR.....	1
8	PAOZZ	5970-00-833-8562	19207	8338562	.INSULATOR, BUSHING.....	1
9	PAOZZ	5940-00-399-6676	19207	8338564	.TERMINAL SET, QUICK.....	1
10	PAOZZ	5305-01-006-2050	96906	MS51849-85	SCREW, MACHINE.....	1
11	PAOZZ		80204	W211NAG0025NN038 NNCG1	WASHER, LOCK.....	2

END OF FIGURE

Wiring Harness 4W127

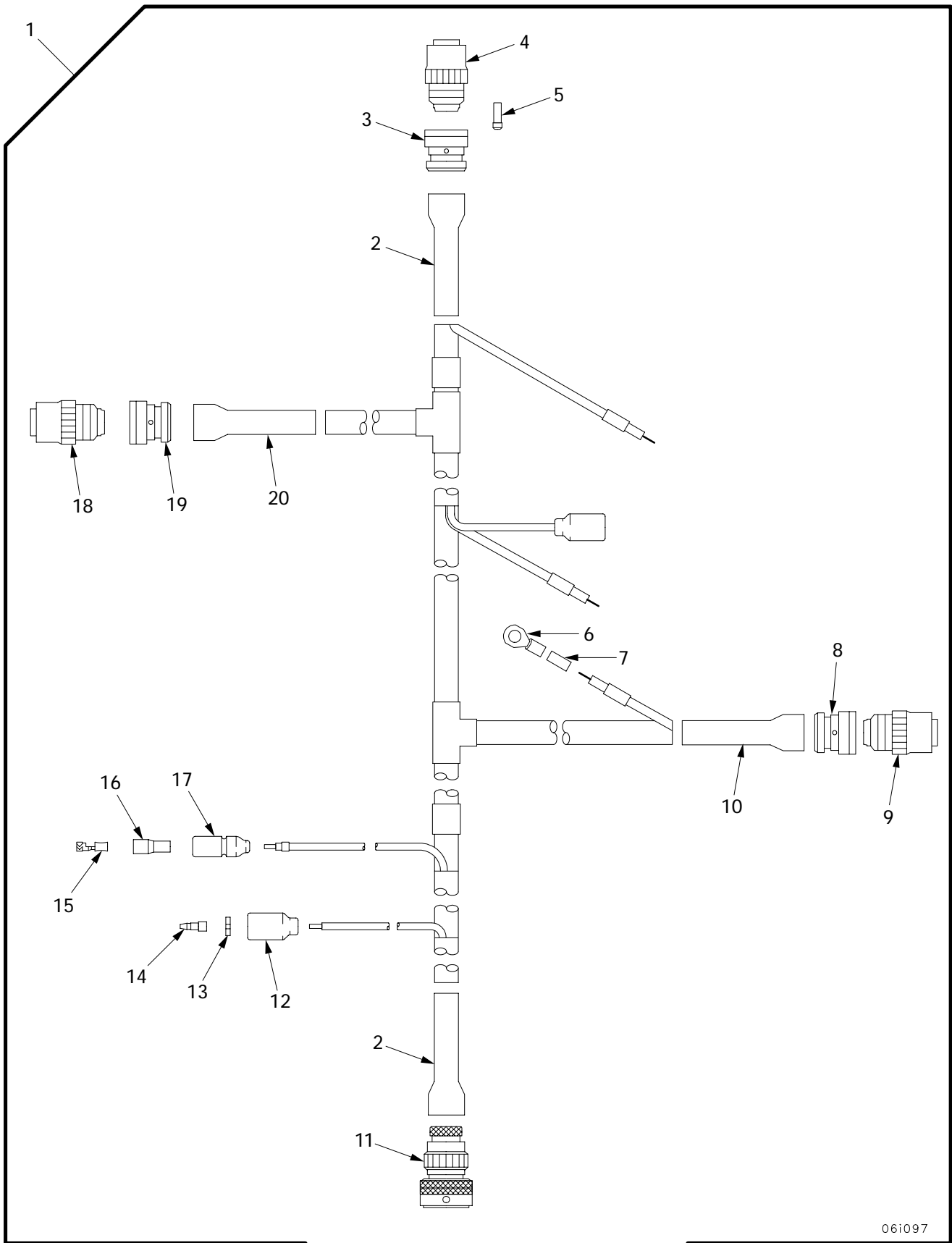

06i097

Figure 141. Wiring Harness 4W127

(1) ITEM NO	(2) SMR	(3) NSN	(4) CAGE	(5) PART NUMBER	(6) DESCRIPTION AND USABLE ON CODE (UOC)	(7) QTY
					GROUP 0613 HULL WIRING HARNESS FIGURE 141 WIRING HARNESS 4W127	
1	PAOOO	6150-01-422-9129	06085	12366216	WIRING HARNESS 4W127.....	1
2	PAOZZ	5970-01-281-8838	06090	202F253-51/164	.INSULATION SLEEVING.....	2
3	PAOZZ	5935-01-259-5549	81349	M85049/60-1W22	.ADAPTER,CABLE CLAMP.....	1
4	PAOZZ	5935-01-160-8636	96906	MS3459W22-23S	.CONNECTOR,PLUG,ELEC.....	1
5	PAOZZ	5935-01-097-0399	96906	MS27488-12	.PLUG,END SEAL,ELECT.....	1
6	PAOZZ	5940-00-230-0515	96906	MS25036-154	.TERMINAL,LUG.....	1
7	PAOZZ	5970-01-125-2783	81349	M23053/4-202-0	.INSULATION SLEEVING.....	1
8	PAOZZ	5935-01-274-7037	81349	M85049/60-1W16	.ADAPTER,CABLE CLAMP.....	1
9	PAOZZ	5935-01-173-7300	96906	MS3459W16-10S	.CONNECTOR,PLUG,ELEC.....	1
10	PAOZZ	1010-01-188-3117	06090	202F221-51/164	.BOOT,DUST AND MOIST.....	1
11	PAOZZ	5935-01-422-8541	55561	CIR06G-22-23P-F8 0	.CONNECTOR OPTIONAL WITH P/N CIR06G2-22-23P-F80.....	1
12	PAOZZ	5935-00-691-5591	19207	8724495	.SHELL,ELECTRICAL CO.....	2
13	PAOZZ	5310-00-656-0067	19207	8724497	.WASHER,SLOTTED.....	2
14	PAOZZ	5999-00-057-2929	19204	572929	.CONTACT,ELECTRICAL.....	2
15	PAOZZ	5940-00-399-6676	19207	8338564	.TERMINAL SET,QUICK.....	1
16	PAOZZ	5970-00-833-8562	19207	8338562	.INSULATOR,BUSHING.....	1
17	PAOZZ	5935-00-833-8561	19207	8338561	.SHELL,ELECTRICAL CO.....	1
18	PAOZZ	5935-01-261-9380	96906	MS3459W18-8S	.CONNECTOR,PLUG,ELEC.....	1
19	PAOZZ	5935-01-250-9434	81349	M85049/60-1W18	.ADAPTER,CABLE CLAMP.....	1
20	PAOZZ	2530-01-423-2766	06090	202F242-51/164	.BOOT,VEHICULAR COMP.....	1

END OF FIGURE

Wiring Harness 4W136

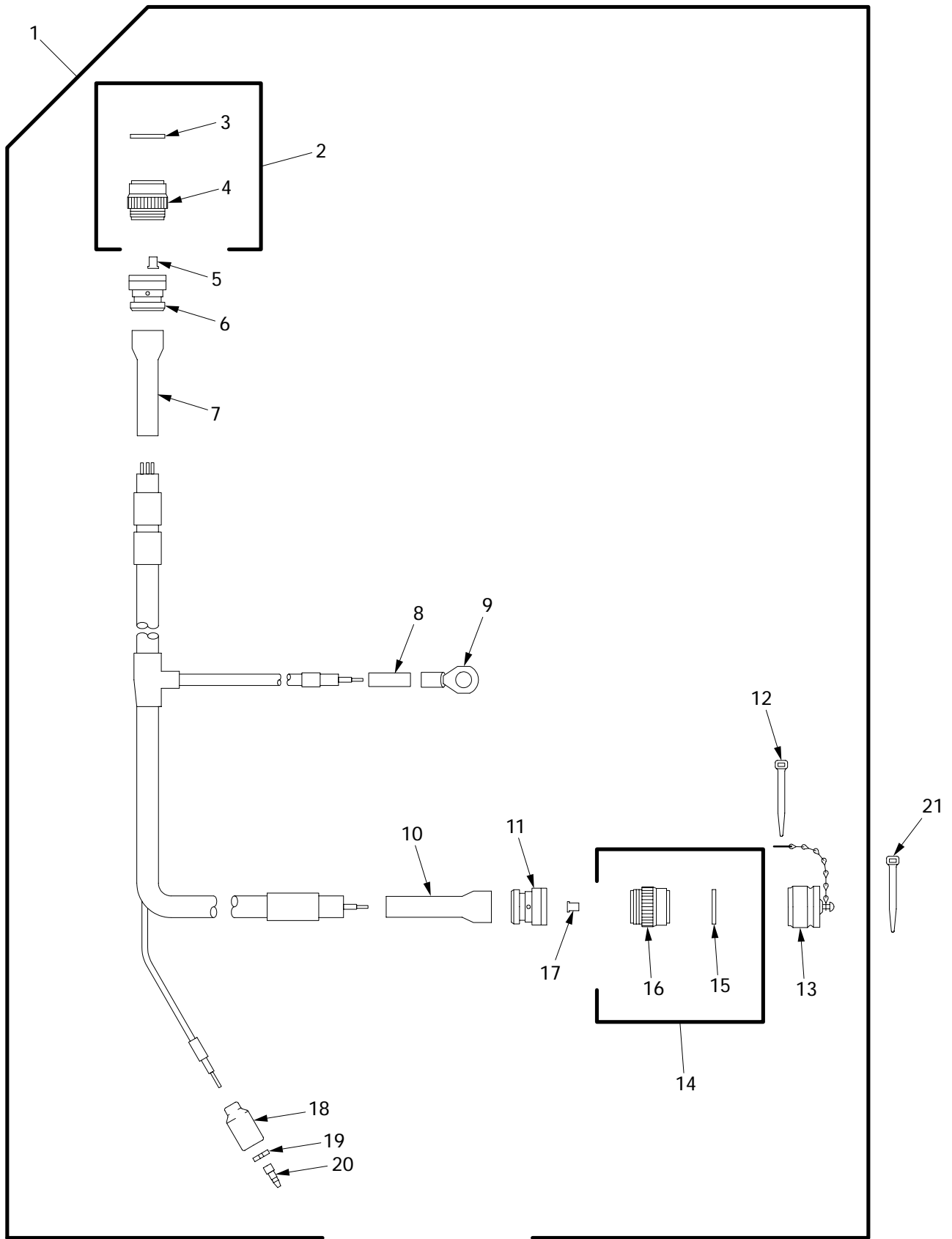

06i059

Figure 142. Wiring Harness 4W136

(1) ITEM NO	(2) SMR	(3) NSN	(4) CAGE	(5) PART NUMBER	(6) DESCRIPTION AND USABLE ON CODE (UOC)	(7) QTY
					GROUP 0613 HULL WIRING HARNESS	
					FIGURE 142 WIRING HARNESS 4W136	
1	PAOOO	6150-01-422-5903	06085	12366218	WIRING HARNESS 4W136.....	1
2	AOOOO		19207	12366884-5	.CONNECTOR ASSEMBLY.....	1
3	PAOZZ		19207	12366883-2	..GASKET.....	1
4	PAOZZ	5935-01-440-4672	96906	MS3459W22-2S	..CONNECTOR,RECEPTACL.....	1
5	PAOZZ	5999-01-078-0377	96906	MS3348-8-10	.CONTACT,ELECTRICAL.....	1
6	PAOZZ	5935-01-259-5549	81349	M85049/60-1W22	.ADAPTER,CABLE CLAMP.....	1
7	PAOZZ	5975-01-328-6228	06090	202F253-51-10/16 4	.CABLE NIPPLE,ELECTR.....	1
8	PAOZZ	5970-01-165-3542	81349	M23053/4-203-0	.INSULATION SLEEVING.....	1
9	PAOZZ	5940-00-113-9825	96906	MS20659-141	.TERMINAL,LUG.....	1
10	PAOZZ	5340-01-436-2370	06090	202F232-51/164	.BOOT,DUST AND MOIST.....	1
11	PAOZZ	5935-01-274-7037	81349	M85049/60-1W16	.ADAPTER,CABLE CLAMP.....	1
12	PAOZZ	5975-00-133-8687	96906	MS3367-5-0	.STRAP,TIEDOWN,ELECT.....	1
13	PAOZZ	5935-01-189-3220	96906	MS25042-16DA	.COVER,ELECTRICAL CO.....	1
14	AOOOO		19207	12366884-1	.CONNECTOR ASSEMBLY.....	1
15	PAOZZ	5330-01-479-5213	19207	12366883-1	..GASKET.....	1
16	PAOZZ	5935-01-440-4669	96906	MS3459W16-12S	..CONNECTOR,RECEPTACL.....	1
17	PAOZZ	5999-01-330-3530	96906	MS3348-4-8L	.CONTACT,ELECTRICAL.....	1
18	PAOZZ	5935-00-691-5591	19207	8724495	.SHELL,ELECTRICAL CO.....	1
19	PAOZZ	5310-00-656-0067	19207	8724497	.WASHER,SLOTTED.....	1
20	PAOZZ	5999-00-925-6495	96906	MS27148-1	.CONTACT,ELECTRICAL.....	1
21	PAOZZ	5975-00-984-6582	96906	MS3367-1-0	STRAP,TIEDOWN,ELECT.....	1

END OF FIGURE

Lead Assembly 4W140

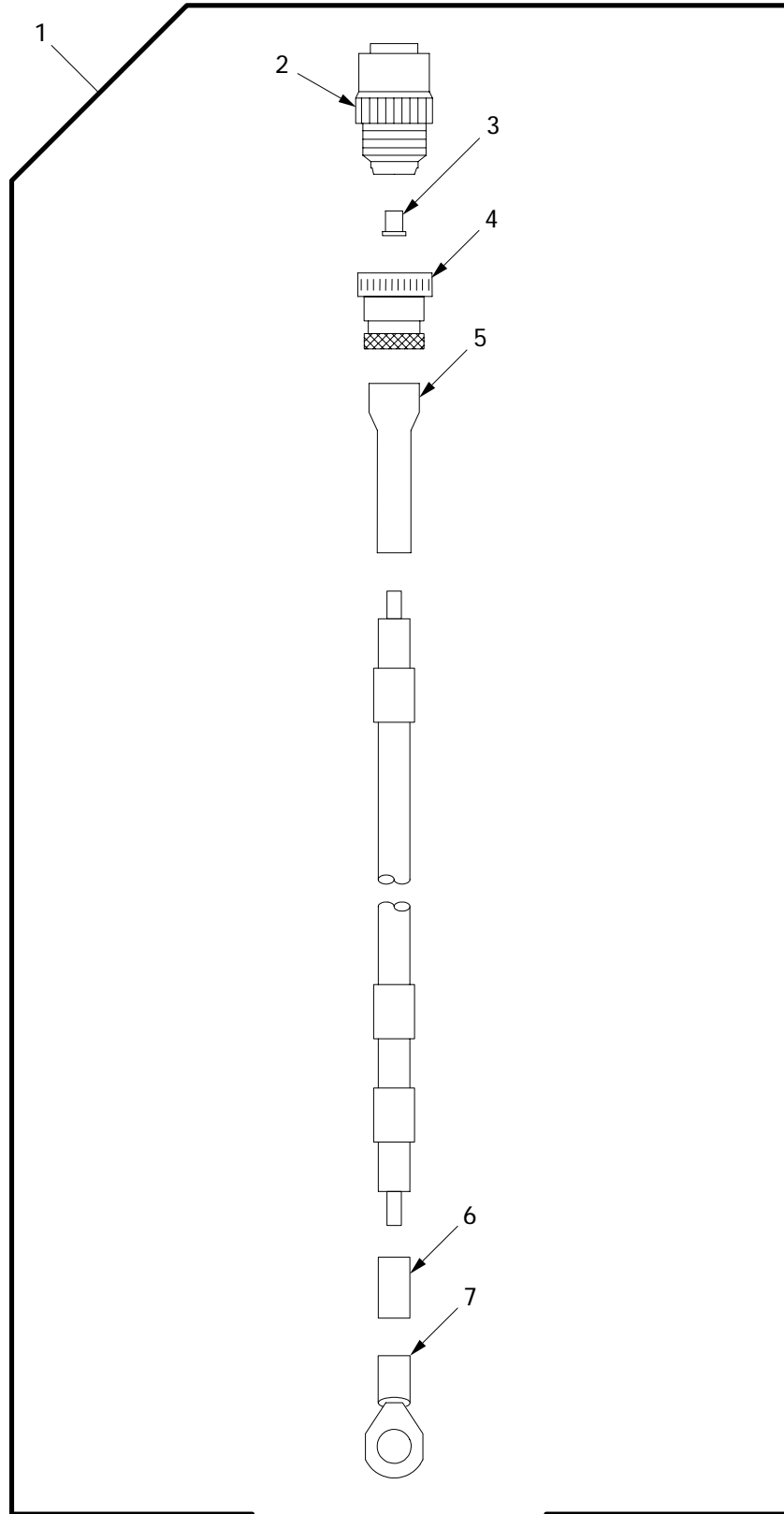

06i093

Figure 143. Lead Assembly 4W140

(1) ITEM NO	(2) SMR	(3) NSN	(4) CAGE	(5) PART NUMBER	(6) DESCRIPTION AND USABLE ON CODE (UOC)	(7) QTY
					GROUP 0613 HULL WIRING HARNESS FIGURE 143 LEAD ASSEMBLY 4W140	
1	PAOOO	6150-01-422-2587	06085	12366219	LEAD,ELECTRICAL 4W140.....	1
2	PAOZZ	5935-01-426-0092	96906	MS3459W16-12P	.CONNECTOR,ADAPTER.....	1
3	PAOZZ	5999-01-330-3530	96906	MS3348-4-8L	.CONTACT,ELECTRICAL.....	1
4	PAOZZ	5935-01-274-7037	81349	M85049/60-1W16	.ADAPTER,CABLE CLAMP.....	1
5	PAOZZ	1010-01-188-3117	06090	202F221-51/164	.BOOT,DUST AND MOIST.....	1
6	PAOZZ	5970-01-125-2783	81349	M23053/4-202-0	.INSULATION SLEEVING.....	1
7	PAOZZ	5940-00-113-9825	96906	MS20659-141	.TERMINAL,LUG.....	1

END OF FIGURE

Wiring Harness 4W153

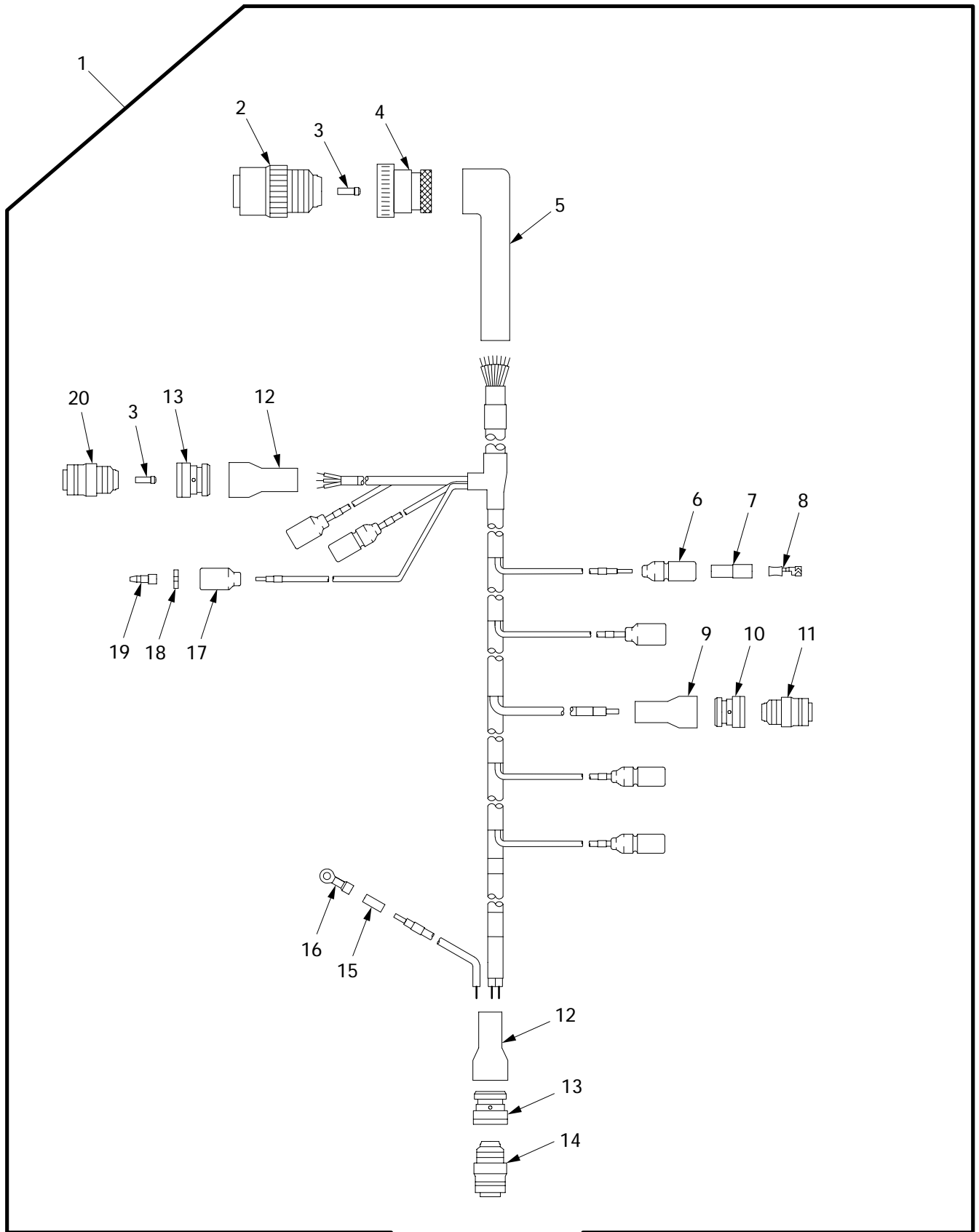

061063

Figure 144. Wiring Harness 4W153

(1) ITEM NO	(2) SMR	(3) NSN	(4) CAGE	(5) PART NUMBER	(6) DESCRIPTION AND USABLE ON CODE (UOC)	(7) QTY
					GROUP 0613 HULL WIRING HARNESS FIGURE 144 WIRING HARNESS 4W153	
1	PAOOO	6150-01-422-2574	06085	12366226	CABLE ASSEMBLY,ELEC 4W153.....	1
2	PAOZZ	5935-01-160-8636	96906	MS3459W22-23S	.CONNECTOR,PLUG,ELEC.....	1
3	PAOZZ	5935-01-097-0399	96906	MS27488-12	.PLUG,END SEAL,ELECT.....	2
4	PAOZZ	5935-01-259-5549	81349	M85049/60-1W22	.ADAPTER,CABLE CLAMP.....	1
5	PAOZZ	5930-01-446-8815	06090	222F253-71/86	.BOOT,DUST AND MOIST.....	1
6	PAOZZ	5975-00-660-5962	19207	8724494	.CABLE NIPPLE,ELECTR.....	4
7	PAOZZ	5970-00-833-8562	19207	8338562	.INSULATOR,BUSHING.....	4
8	PAOZZ	5940-00-399-6676	19207	8338564	.TERMINAL SET,QUICK.....	4
9	PAOZZ	1010-01-188-3117	06090	202F221-51/164	.BOOT,DUST AND MOIST.....	1
10	PAOZZ	5935-01-189-3226	81349	M85049/60-1W12	.ADAPTER,CABLE CLAMP.....	1
11	PAOZZ	5935-01-440-4670	96906	MS3459W12-5P	.CONNECTOR,RECEPTACL.....	1
12	PAOZZ	5340-01-436-2370	06090	202F232-51/164	.BOOT,DUST AND MOIST.....	2
13	PAOZZ	5935-01-274-7037	81349	M85049/60-1W16	.ADAPTER,CABLE CLAMP.....	2
14	PAOZZ	5935-01-253-3801	96906	MS3459W16-11S	.CONNECTOR,PLUG,ELEC.....	1
15	PAOZZ	5970-01-229-6780	81349	M23053/4-201-0	.INSULATION SLEEVING.....	1
16	PAOZZ	5940-00-143-4793	96906	MS25036-110	.TERMINAL,LUG.....	1
17	PAOZZ	5935-00-691-5591	19207	8724495	.SHELL,ELECTRICAL CO.....	3
18	PAOZZ	5310-00-656-0067	19207	8724497	.WASHER,SLOTTED.....	3
19	PAOZZ	5999-00-057-2929	19204	572929	.CONTACT,ELECTRICAL.....	3
20	PAOZZ	5935-01-440-4671	96906	MS3459W16-10P	.CONNECTOR,RECEPTACL.....	1

END OF FIGURE

Wiring Harness 4W155

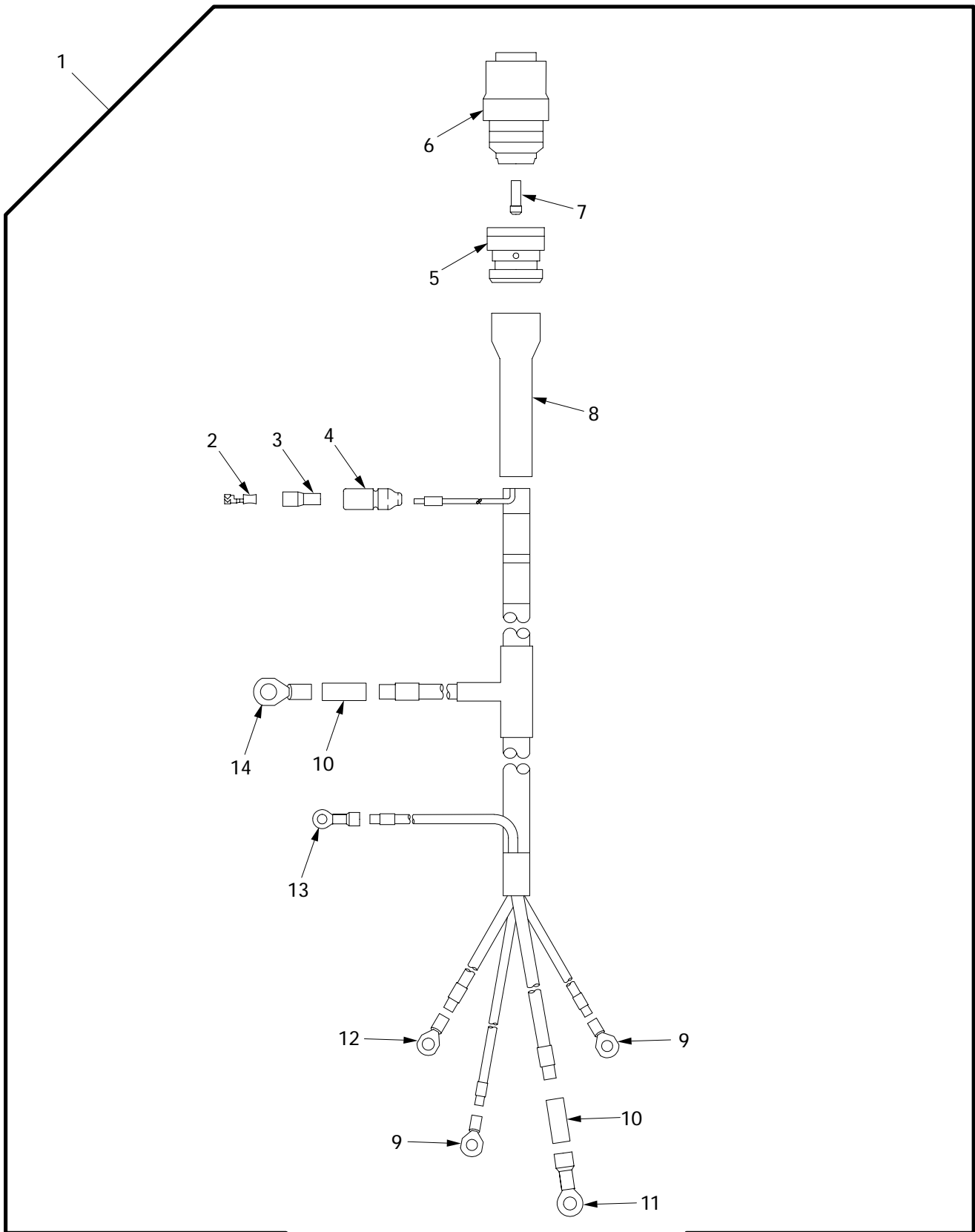

061136

Figure 145. Wiring Harness 4W155

(1) ITEM NO	(2) SMR	(3) NSN	(4) CAGE	(5) PART NUMBER	(6) DESCRIPTION AND USABLE ON CODE (UOC)	(7) QTY
					GROUP 0613 HULL WIRING HARNESS FIGURE 145 WIRING HARNESS 4W155	
1	PAOOO	6150-01-422-4182	06085	12366228	WIRING HARNESS 4W155.....	1
2	PAOZZ	5940-00-399-6676	19207	8338564	.TERMINAL SET,QUICK.....	1
3	PAOZZ	5970-00-833-8562	19207	8338562	.INSULATOR,BUSHING.....	1
4	PAOZZ	5975-00-660-5962	19207	8724494	.CABLE NIPPLE,ELECTR.....	1
5	PAOZZ	5935-01-239-8951	81349	M85049/60-1W10	.ADAPTER,CABLE CLAMP.....	1
6	PAOZZ	5935-01-083-6230	96906	MS3459W10SL-3S	.CONNECTOR,PLUG,ELEC.....	1
7	PAOZZ	5935-00-235-8970	96906	MS27488-16	.PLUG,END SEAL,ELECT.....	1
8	PAOZZ	5970-01-399-4136	06090	202F211-51/164	.BOOT,DUST AND MOIST.....	1
9	PAOZZ	5940-00-143-4774	96906	MS25036-153	.TERMINAL,LUG.....	2
10	PAOZZ	5970-01-165-3542	81349	M23053/4-203-0	.INSULATION SLEEVEING.....	2
11	PAOZZ	5940-00-283-5281	96906	MS25036-109	.TERMINAL,LUG.....	1
12	PAOZZ	5940-00-115-2679	96906	MS20659-132	.TERMINAL,LUG.....	1
13	PAOZZ	5940-00-143-4780	96906	MS25036-108	.TERMINAL,LUG.....	1
14	PAOZZ	5940-00-115-2678	96906	MS20659-111	.TERMINAL,LUG.....	1

END OF FIGURE

Lead Assembly 4W158

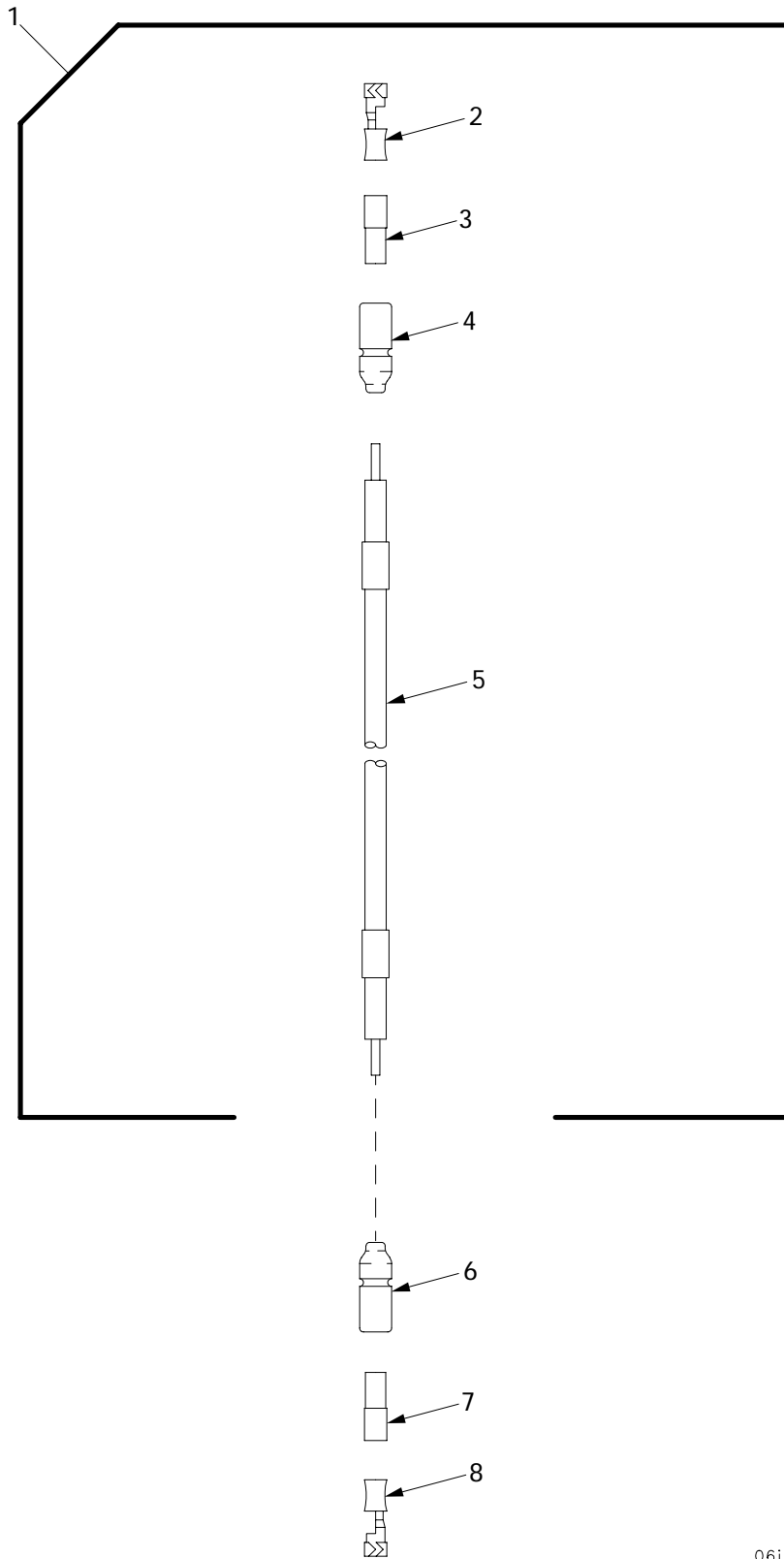

06i154

Figure 146. Lead Assembly 4W158

(1) ITEM NO	(2) SMR	(3) NSN	(4) CAGE	(5) PART NUMBER	(6) DESCRIPTION AND USABLE ON CODE (UOC)	(7) QTY
					GROUP 0613 HULL WIRING HARNESS FIGURE 146 LEAD ASSEMBLY 4W158	
1	PAOOO	6150-01-423-6973	06085	12366231	LEAD,ELECTRICAL 4W158.....	1
2	PAOZZ	5940-00-399-6676	19207	8338564	.TERMINAL SET,QUICK.....	1
3	PAOZZ	5970-00-833-8562	19207	8338562	.INSULATOR,BUSHING.....	1
4	PAOZZ	5975-00-660-5962	19207	8724494	.CABLE NIPPLE,ELECTR.....	1
5	MOOZZ	6145-00-107-7790	81349	M81044/6-16-9	.WIRE,ELECTRICAL MAKE FROM WIRE,P/N MIL-W-81044/6.....	V
6	PAOZZ	5975-00-660-5962	19207	8724494	CABLE NIPPLE,ELECTR.....	1
7	PAOZZ	5970-00-833-8562	19207	8338562	INSULATOR,BUSHING.....	1
8	PAOZZ	5940-00-399-6676	19207	8338564	TERMINAL SET,QUICK.....	1

END OF FIGURE

Wiring Harness 4W617

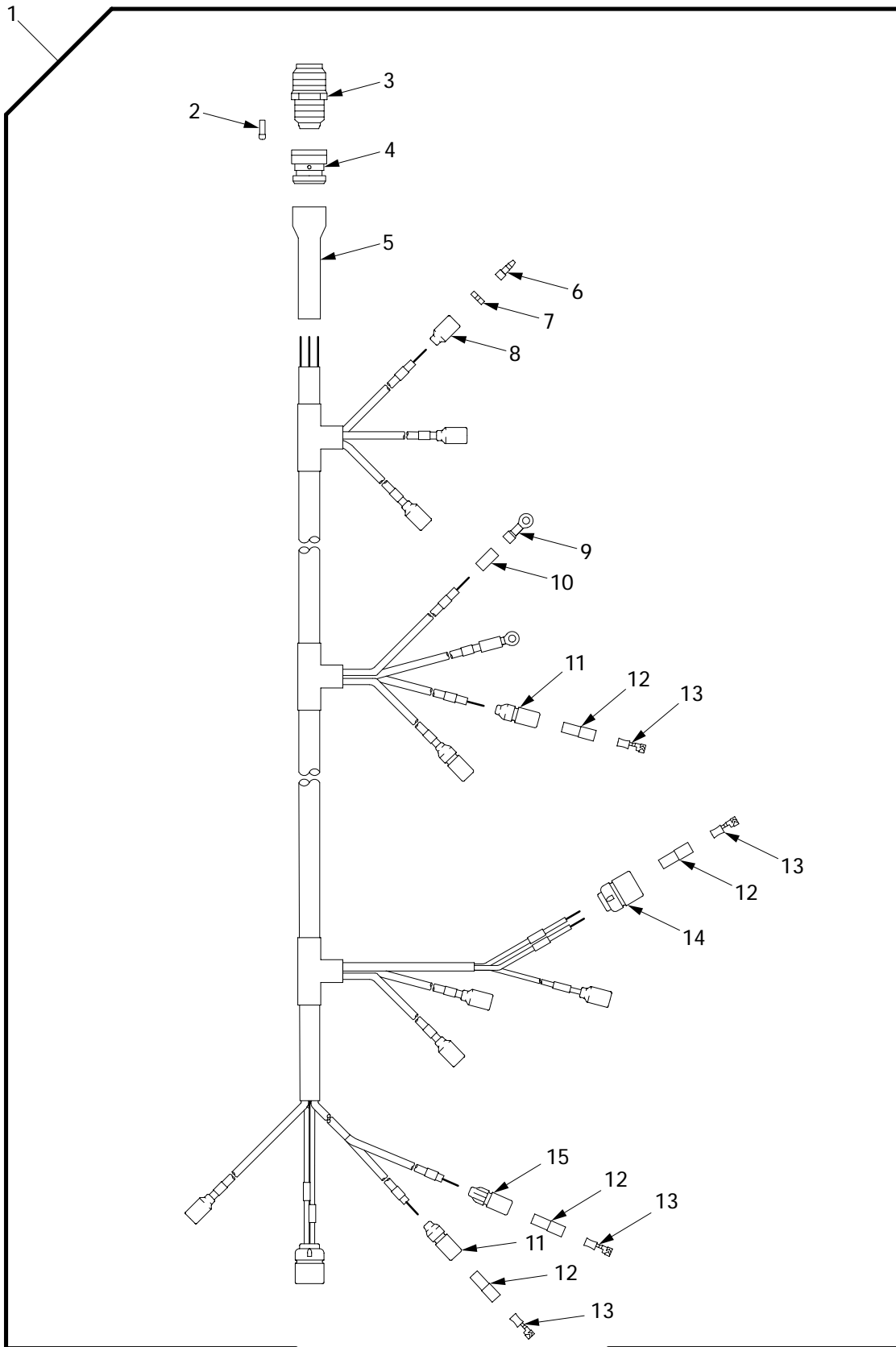

06i134

Figure 147. Wiring Harness 4W617

(1) ITEM NO	(2) SMR	(3) NSN	(4) CAGE	(5) PART NUMBER	(6) DESCRIPTION AND USABLE ON CODE (UOC)	(7) QTY
					GROUP 0613 HULL WIRING HARNESS FIGURE 147 WIRING HARNESS 4W617	
1	PAOOO	6150-01-439-5883	06085	12366283	WIRING HARNESS 4W617.....	1
2	PAOZZ	5935-00-235-8970	96906	MS27488-16	.PLUG,END SEAL,ELECT.....	8
3	PAOZZ	5935-01-223-8556	96906	MS3451W24-28S	.CONNECTOR,PLUG,ELEC.....	1
4	PAOZZ	5935-01-233-1241	81349	M85049/60-1W24	.ADAPTER,CABLE CLAMP.....	1
5	PAOZZ	5970-01-281-8838	06090	202F253-51/164	.INSULATION SLEEVING.....	1
6	PAOZZ	5999-00-926-3144	96906	MS27148-3	.CONTACT,ELECTRICAL.....	7
7	PAOZZ	5310-00-656-0067	19207	8724497	.WASHER,SLOTTED.....	7
8	PAOZZ	5935-00-691-5591	19207	8724495	.SHELL,ELECTRICAL CO.....	7
9	PAOZZ	5940-00-283-5280	96906	MS25036-106	.TERMINAL,LUG.....	2
10	PAOZZ	5970-01-229-6780	81349	M23053/4-201-0	.INSULATION SLEEVING.....	2
11	PAOZZ	5975-00-660-5962	19207	8724494	.CABLE NIPPLE,ELECTR.....	3
12	PAOZZ	5970-00-833-8562	19207	8338562	.INSULATOR,BUSHING.....	8
13	PAOZZ	5940-00-399-6676	19207	8338564	.TERMINAL SET,QUICK.....	8
14	PAOZZ	5935-00-767-7936	96906	MS27145-1	.CONNECTOR,PLUG,ELEC.....	2
15	PAOZZ	5935-00-399-6673	19207	7982401	.SHELL,ELECTRICAL CO.....	1

END OF FIGURE

Wiring Harness 4W618

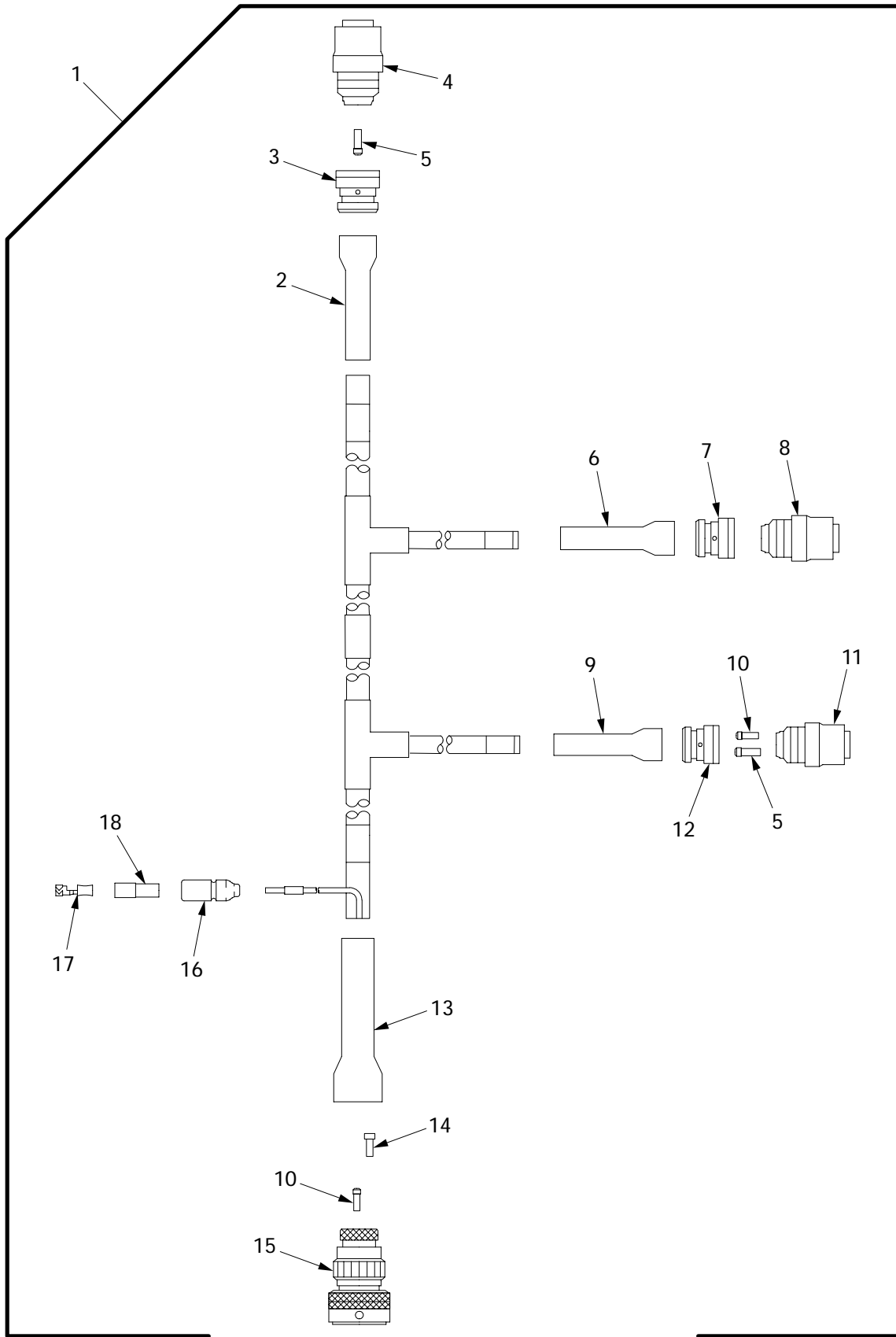

06i139

Figure 148. Wiring Harness 4W618

(1) ITEM NO	(2) SMR	(3) NSN	(4) CAGE	(5) PART NUMBER	(6) DESCRIPTION AND USABLE ON CODE (UOC)	(7) QTY
					GROUP 0613 HULL WIRING HARNESS FIGURE 148 WIRING HARNESS 4W618	
1	PAOOO	6150-01-421-1770	06085	12366284	WIRING HARNESS 4W618.....	1
2	PAOZZ	5970-01-281-8838	06090	202F253-51/164	.INSULATION SLEEVING.....	1
3	PAOZZ	5935-01-233-1241	81349	M85049/60-1W24	.ADAPTER,CABLE CLAMP.....	1
4	PAOZZ	5935-01-261-9384	96906	MS3459W24-28P	.CONNECTOR,PLUG,ELEC.....	1
5	PAOZZ	5935-00-235-8970	96906	MS27488-16	.PLUG,END SEAL,ELECT.....	9
6	PAOZZ	5340-01-436-2370	06090	202F232-51/164	.BOOT,DUST AND MOIST.....	1
7	PAOZZ	5935-01-274-7037	81349	M85049/60-1W16	.ADAPTER,CABLE CLAMP.....	1
8	PAOZZ	5935-01-426-0092	96906	MS3459W16-12P	.CONNECTOR,ADAPTER.....	1
9	PAOZZ	2530-01-423-2766	06090	202F242-51/164	.BOOT,VEHICULAR COMP.....	1
10	PAOZZ	5935-01-097-0399	96906	MS27488-12	.PLUG,END SEAL,ELECT.....	9
11	PAOZZ	5935-01-440-4660	96906	MS3459W20-17S	.CONNECTOR,RECEPTACL.....	1
12	PAOZZ	5935-01-228-1812	81349	M85049/60-1W20	.ADAPTER,CABLE CLAMP.....	1
13	PAOZZ	5970-01-435-3635	06090	202D285-4-10/164	.BOOT,DUST AND MOIST.....	1
14	PAOZZ	3120-01-430-9287	55561	45372T9	.BUSHING,SLEEVE.....	16
15	PAOZZ	5935-01-423-1520	55561	CIR06G-40A-30S-F 80	.CONNECTOR,PLUG,ELEC OPTIONAL WITH P/N CIR06G2-40A-30S-F80.....	1
16	PAOZZ	5975-00-660-5962	19207	8724494	.CABLE NIPPLE,ELECTR.....	1
17	PAOZZ	5940-00-399-6676	19207	8338564	.TERMINAL SET,QUICK.....	1
18	PAOZZ	5970-00-833-8562	19207	8338562	.INSULATOR,BUSHING.....	1

END OF FIGURE

Wiring Harness 4W700 and Ground Lead MS25083-4CC48

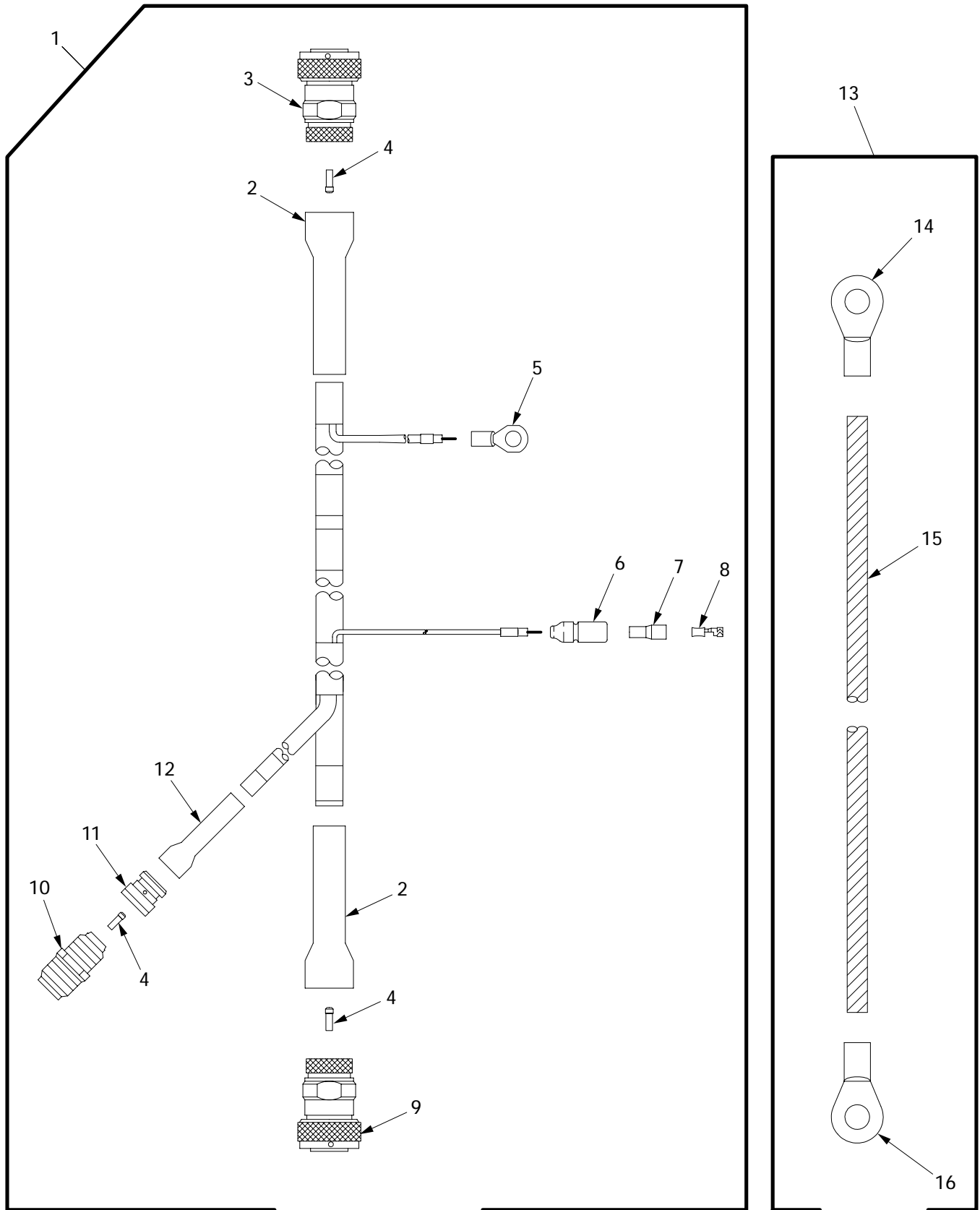

061100

Figure 149. Wiring Harness 4W700 and Ground Lead MS25083-4CC48

(1) ITEM NO	(2) SMR	(3) NSN	(4) CAGE	(5) PART NUMBER	(6) DESCRIPTION AND USABLE ON CODE (UOC)	(7) QTY
					GROUP 0613 HULL WIRING HARNESS FIGURE 149 WIRING HARNESS 4W700 AND GROUND LEAD MS25083-4CC48	
1	PAOOO	6150-01-422-7747	06085	12366234	WIRING HARNESS 4W700.....	1
2	PAOZZ	5975-01-329-7360	06090	202F263-51-10/16 4	.CABLE NIPPLE,ELECTR.....	2
3	PAOZZ	5935-01-421-8280	55561	CIR06G2-28-51SX- F80	.CONNECTOR,PLUG,ELEC.....	1
4	PAOZZ	5935-01-097-0399	96906	MS27488-12	.PLUG,END SEAL,ELECT.....	6
5	PAOZZ	5940-00-230-0515	96906	MS25036-154	.TERMINAL,LUG.....	1
6	PAOZZ	5975-00-660-5962	19207	8724494	.CABLE NIPPLE,ELECTR.....	1
7	PAOZZ	5970-00-833-8562	19207	8338562	.INSULATOR,BUSHING.....	1
8	PAOZZ	5940-00-399-6676	19207	8338564	.TERMINAL SET,QUICK.....	1
9	PAOZZ	5935-01-421-8285	55561	CIR06G2-28-51P-F 80	.CONNECTOR.....	1
10	PAOZZ	5935-01-260-9613	96906	MS3451W20-4P	.CONNECTOR,PLUG,ELEC.....	1
11	PAOZZ	5935-01-228-1812	81349	M85049/60-1W20	.ADAPTER,CABLE CLAMP.....	1
12	PAOZZ	5975-01-328-6228	06090	202F253-51-10/16 4	.CABLE NIPPLE,ELECTR.....	1
13	MOOZZ		96906	MS25083-4CC48	.LEAD,ELECTRICAL.....	1
14	PAOZZ	5940-00-114-1314	96906	MS20659-129	.TERMINAL,LUG.....	1
15	PAOZZ	6145-00-332-4988	81349	M81044/6-8-9	.WIRE,ELECTRICAL.....	1
16	PAOZZ	5940-00-115-2674	96906	MS20659-108	.TERMINAL,LUG.....	1

END OF FIGURE

Wiring Harness 4W800

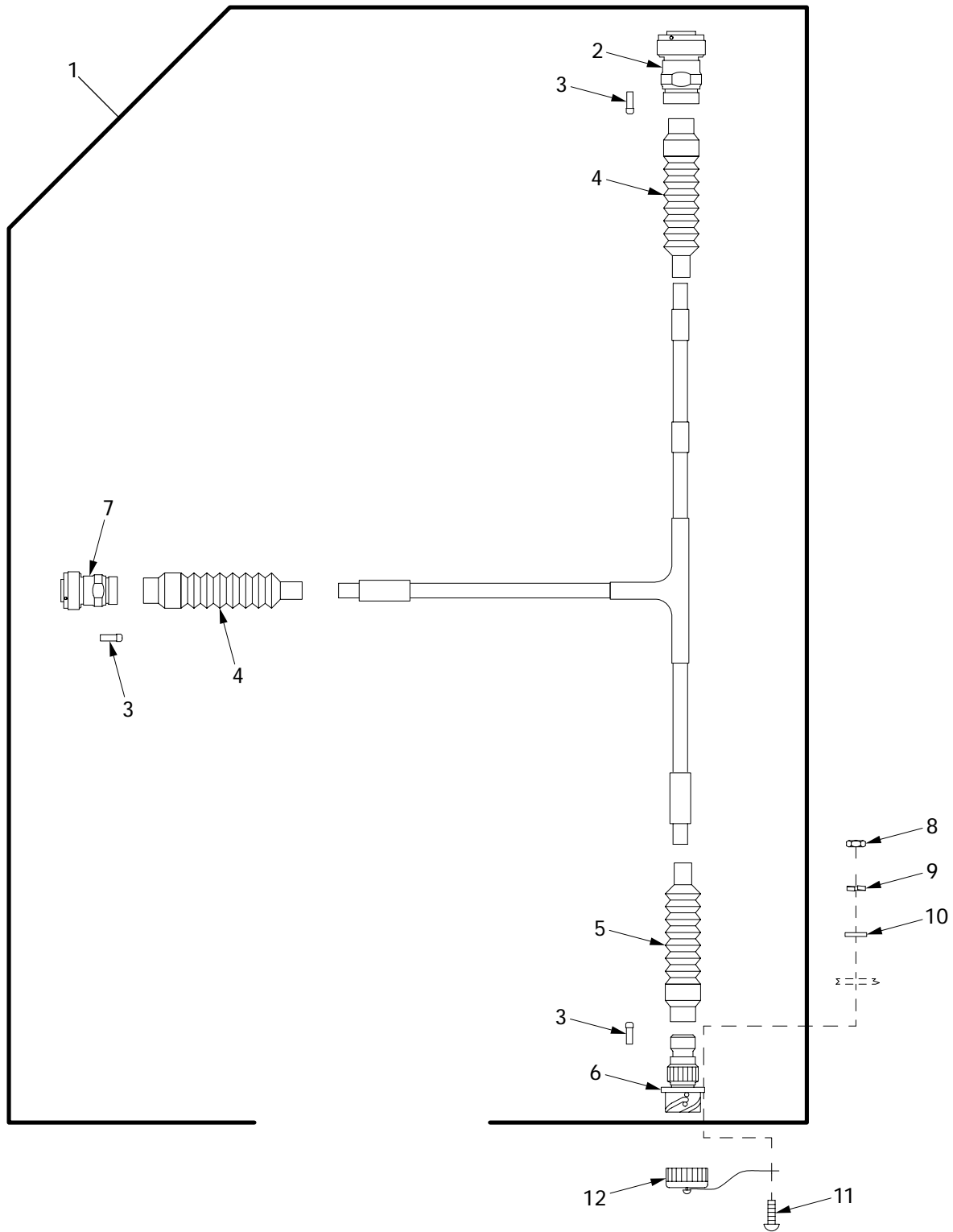

061007

Figure 150. Wiring Harness 4W800

(1) ITEM NO	(2) SMR	(3) NSN	(4) CAGE	(5) PART NUMBER	(6) DESCRIPTION AND USABLE ON CODE (UOC)	(7) QTY
					GROUP 0613 HULL WIRING HARNESS FIGURE 150 WIRING HARNESS 4W800	
1	PAOFF	5995-01-425-9577	06085	12366201	WIRING HARNESS 4W800.....	1
2	PAOZZ	5935-01-430-9385	55561	CIR06G2-28-21P-F 80	.CONNECTOR,ADAPTER.....	1
3	PAOZZ	5935-00-235-8970	96906	MS27488-16	.PLUG,END SEAL,ELECT.....	19
4	PCOZZ	5930-01-169-5795	06090	202C642-51/164	.BOOT,DUST AND MOIST.....	1
5	PAOZZ	2530-01-096-5069	06090	202C653-51/164	.BOOT,DUST AND MOIST.....	6
6	PAOZZ	5935-01-437-5628	55561	CIR00SB-32-22S-F 80	.CONNECTOR,RECEPTACL.....	1
7	PAOZZ	5935-01-431-3201	55561	CIR06G2-20A-48S- F80	.CONNECTOR,PLUG,ELEC.....	1
8	PAOZZ	5310-00-934-9757	96906	MS35649-282	NUT,PLAIN,HEXAGON.....	4
9	PAOZZ	5310-00-045-3299	96906	MS35338-42	WASHER,LOCK.....	4
10	PAOZZ	5310-00-765-3197	96906	MS27183-41	WASHER,FLAT.....	4
11	PAOZZ	5305-00-984-6194	96906	MS35206-246	SCREW,MACHINE.....	4
12	PBOZZ	5935-01-116-3431	71468	CA121004-11	COVER,ELECTRICAL CO.....	1

END OF FIGURE

Engine Wiring Harness Brackets and Clamps

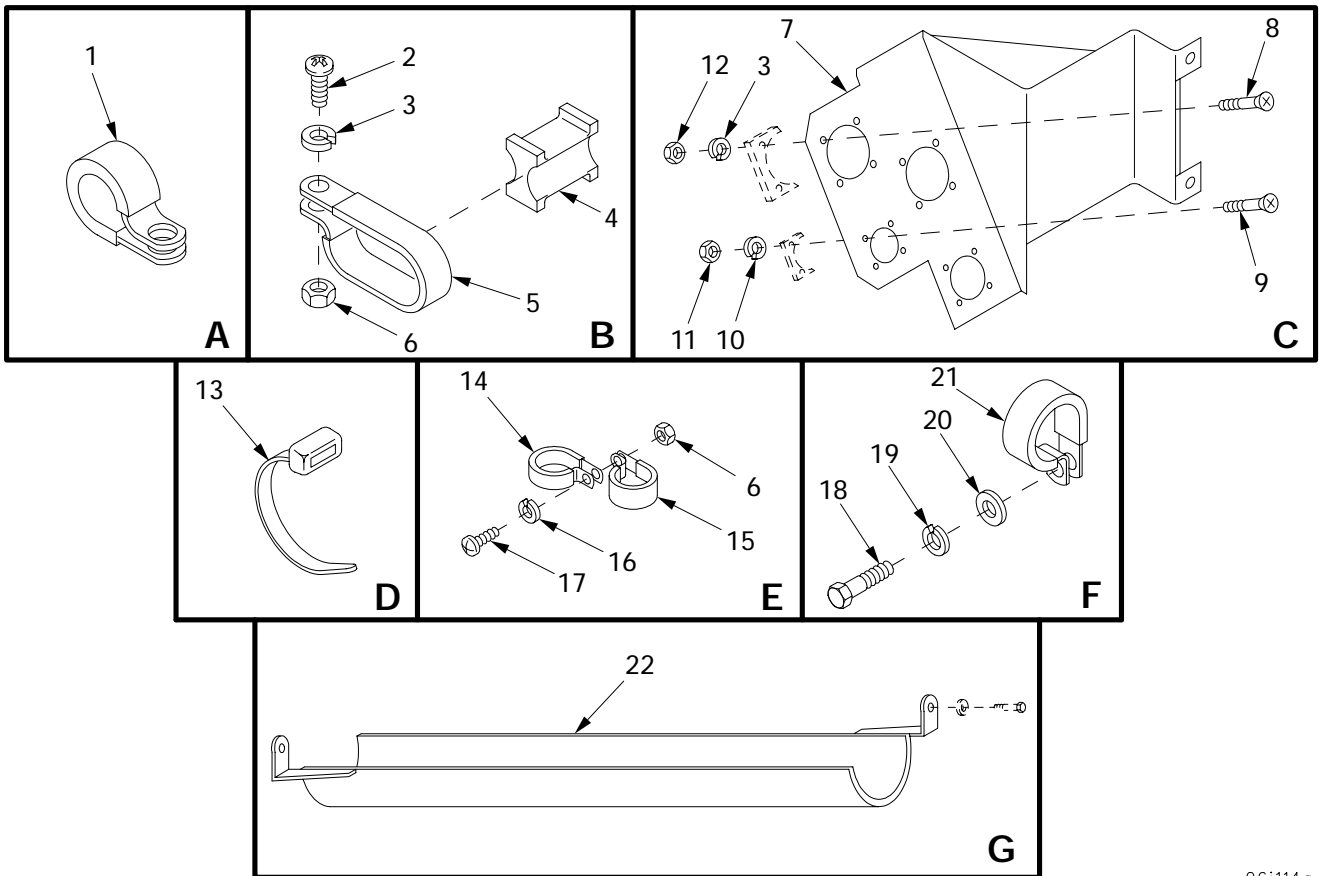
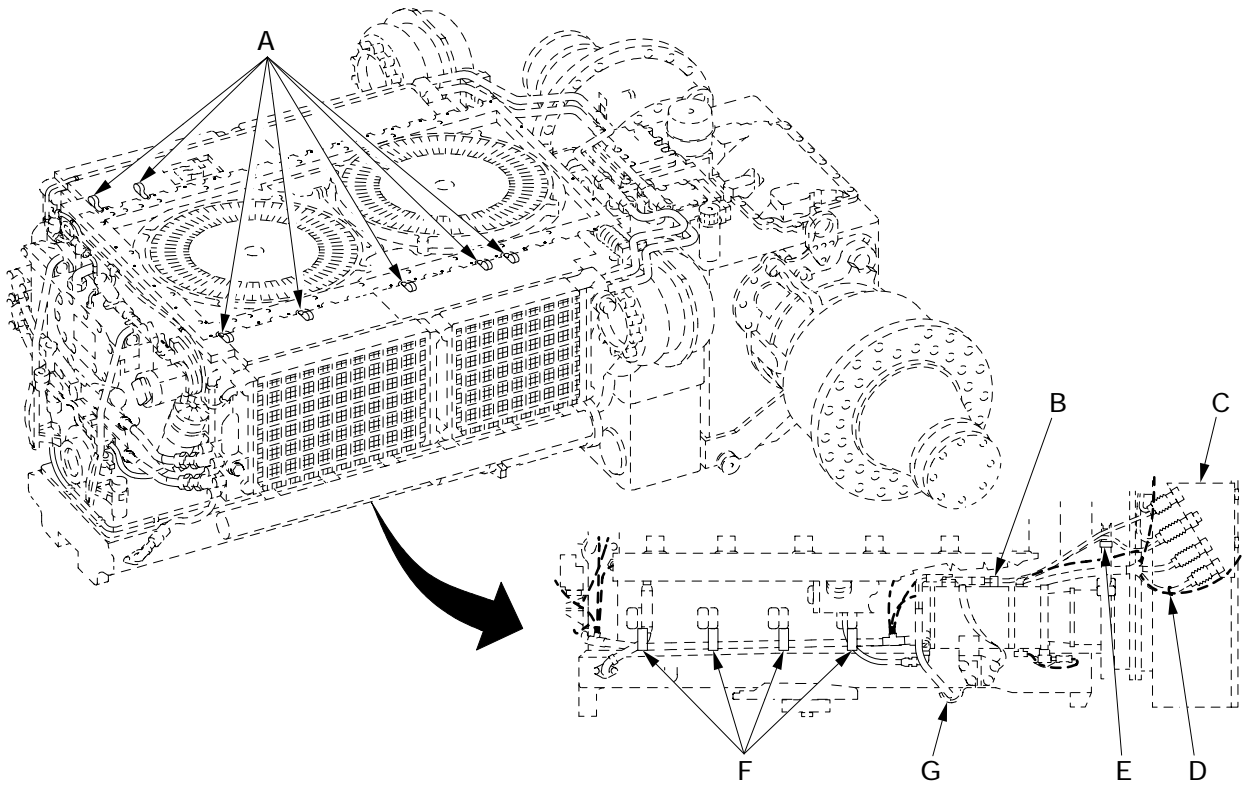

Figure 151. Engine Wiring Harness Brackets and Clamps

06i114a

(1) ITEM NO	(2) SMR	(3) NSN	(4) CAGE	(5) PART NUMBER	(6) DESCRIPTION AND USABLE ON CODE (UOC)	(7) QTY
					GROUP 0613 HULL WIRING HARNESS	
					FIGURE 151 ENGINE WIRING HARNESS	
					BRACKETS AND CLAMPS	
1	PAOZZ	5340-00-057-3029	96906	MS21333-118	CLAMP, LOOP.....	7
2	PAOZZ	5305-00-989-7435	96906	MS35207-264	SCREW, MACHINE.....	1
3	PAOZZ	5310-00-045-3296	96906	MS35338-43	WASHER, LOCK.....	9
4	PAOZZ	5365-01-431-0619	06085	12366401	SPACER, SLEEVE.....	1
5	PAOZZ	5340-01-446-4889	80205	NAS1714C4-12N	CLAMP, HOSE.....	1
6	PAOZZ	5310-00-934-9751	96906	MS35650-302	NUT, PLAIN, HEXAGON.....	2
7	PAOZZ		06085	12477624	BRACKET, MOUNTING.....	1
8	PAOZZ	5305-00-614-0245	96906	MS35265-64	SCREW, MACHINE.....	8
9	PAOZZ	5305-00-958-5451	96906	MS35190-239	SCREW, MACHINE.....	8
10	PAOZZ	5310-00-045-4007	96906	MS35338-41	WASHER, LOCK.....	8
11	PAOZZ	5310-00-934-9747	96906	MS35649-262	NUT, PLAIN, HEXAGON.....	8
12	PAOZZ	5310-00-934-9757	96906	MS35649-282	NUT, PLAIN, HEXAGON.....	8
13	PAOZZ	5975-00-074-2072	96906	MS3367-1-9	STRAP, TIEDOWN, ELECT.....	1
14	PAOZZ	5340-00-904-0933	96906	MS21333-80	CLAMP, LOOP.....	1
15	PAOZZ	5340-00-922-6301	96906	MS21333-79	CLAMP, LOOP.....	1
16	PAOZZ	5310-00-045-3299	96906	MS35338-42	WASHER, LOCK.....	1
17	PAOZZ	5305-00-993-1848	96906	MS35207-265	SCREW, MACHINE.....	1
18	PAOZZ	5306-00-225-9088	96906	MS90726-33	BOLT, MACHINE.....	4
19	PAOZZ		80204	W211NAA0031NN038 NNCG1	WASHER, LOCK.....	4
20	PAOZZ	5310-00-081-4219	96906	MS27183-12	WASHER, FLAT.....	4
21	PAOZZ	5340-00-988-1162	96906	MS21333-113	CLAMP, LOOP.....	4
22	PAOZZ	5340-01-424-7904	02978	653254	BRACKET, MOUNTING SU.....	1

END OF FIGURE

Electrical Cable Clamps

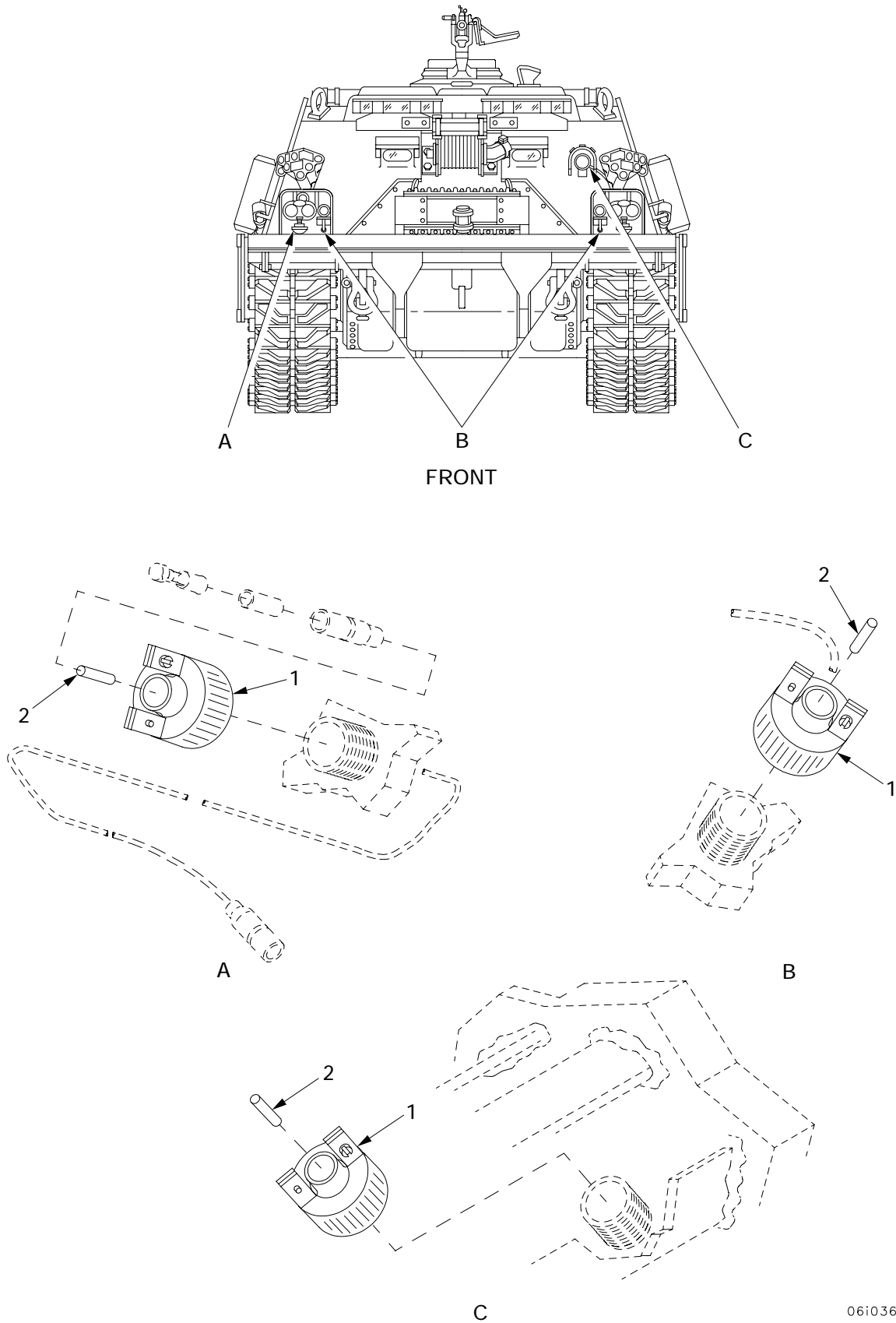

06i036

Figure 152. Electrical Cable Clamps

(1) ITEM NO	(2) SMR	(3) NSN	(4) CAGE	(5) PART NUMBER	(6) DESCRIPTION AND USABLE ON CODE (UOC)	(7) QTY
					GROUP 0613 HULL WIRING HARNESS FIGURE 152 ELECTRICAL CABLE CLAMPS	
1	PAOZZ	5935-01-103-5835	19207	11672272	CLAMP,CABLE,ELECTRI.....	4
2	PAOZZ	5970-00-833-8562	19207	8338562	INSULATOR,BUSHING.....	1

END OF FIGURE

Fuel Tank Ground Strap

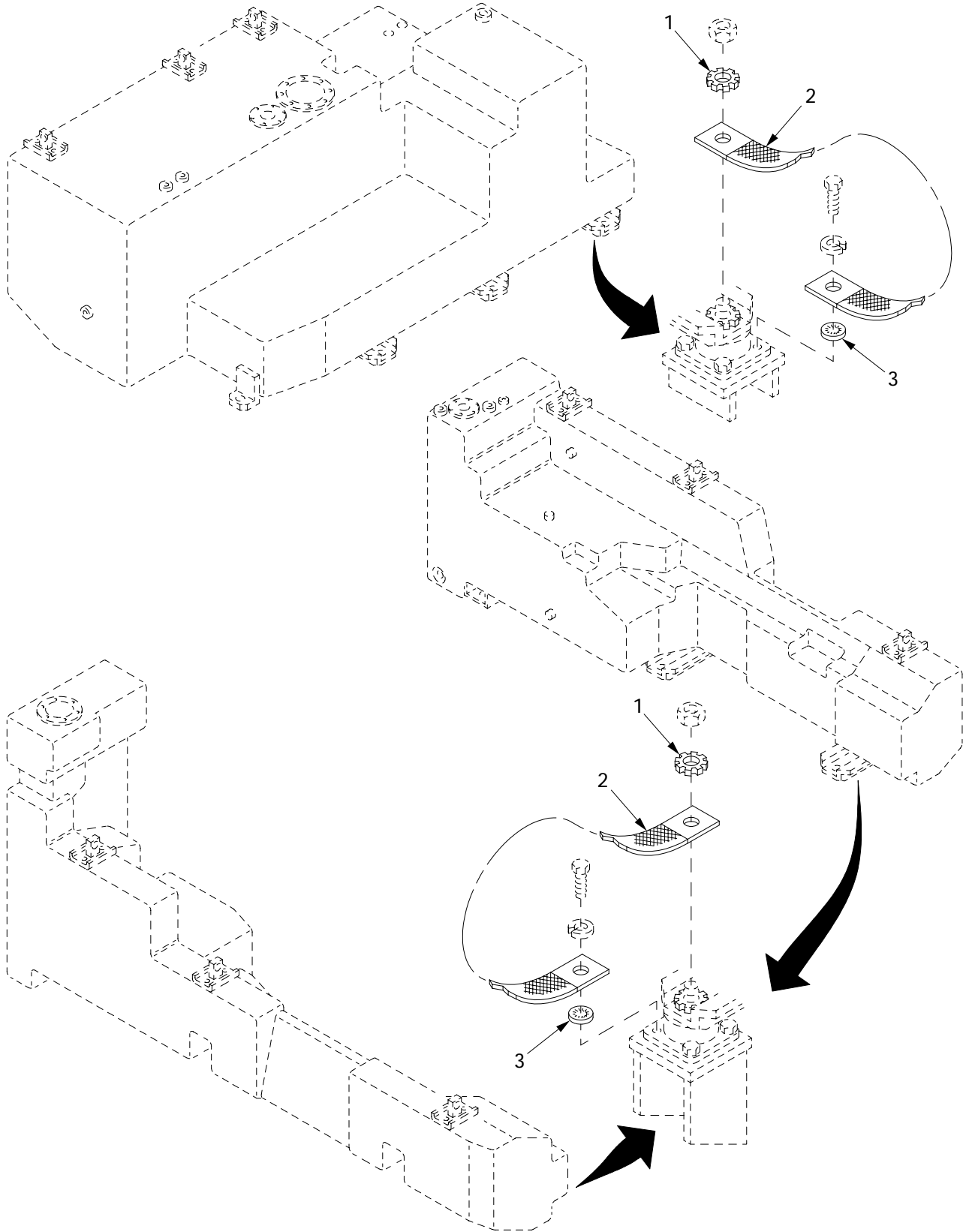

Figure 153. Fuel Tank Ground Strap

06i022

(1) ITEM NO	(2) SMR	(3) NSN	(4) CAGE	(5) PART NUMBER	(6) DESCRIPTION AND USABLE ON CODE (UOC)	(7) QTY
					GROUP 0613 HULL WIRING HARNESS FIGURE 153 FUEL TANK GROUND STRAP	
1	PAOZZ	5310-00-209-5116	96906	MS35335-37	WASHER, LOCK.....	3
2	PAOZZ	6150-01-015-7259	19207	7720475	BUS, CONDUCTOR.....	3
3	PAOZZ	5310-00-550-1130	96906	MS35333-40	WASHER, LOCK.....	3

END OF FIGURE

Hull Wiring Harness Attaching Parts

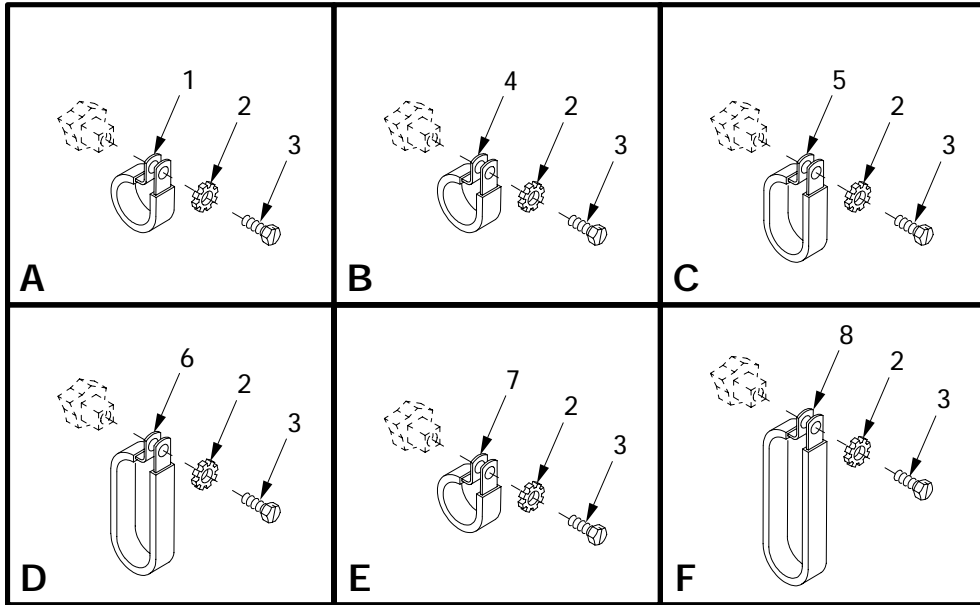
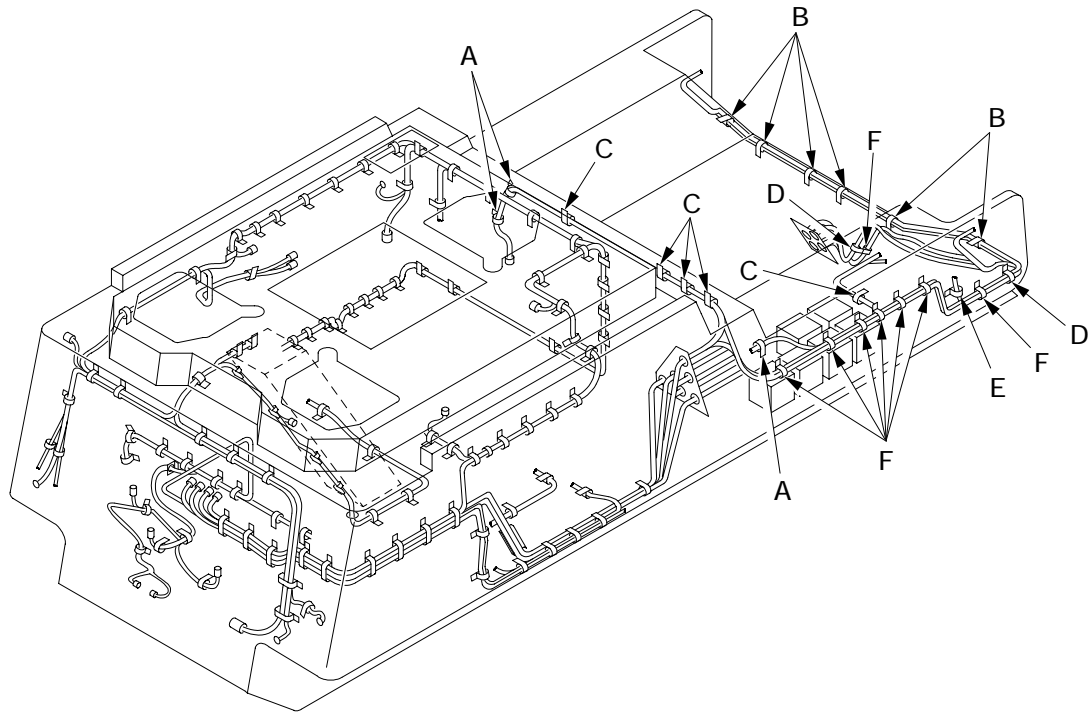

06i127b

Figure 154. Hull Wiring Harness Attaching Parts

(1) ITEM NO	(2) SMR	(3) NSN	(4) CAGE	(5) PART NUMBER	(6) DESCRIPTION AND USABLE ON CODE (UOC)	(7) QTY
					GROUP 0613 HULL WIRING HARNESS	
					FIGURE 154 HULL WIRING HARNESS ATTACHING PARTS	
1	PAOZZ	5340-00-993-6207	96906	MS21333-99	CLAMP, LOOP.....	5
2	PAOZZ		80204	W211NAG0025NN038 NNCG1	WASHER, LOCK.....	25
3	PAOZZ	5305-01-006-2050	96906	MS51849-85	SCREW, MACHINE.....	25
4	PAOZZ	5340-00-984-8540	96906	MS21333-102	CLAMP, LOOP.....	6
5	PAOZZ	5340-00-799-0973	19207	8364428	CLAMP, LOOP.....	5
6	PAOZZ	5340-01-051-5365	19207	7400769	CLAMP, LOOP.....	2
7	PAOZZ	5340-00-053-8994	96906	MS21333-126	CLAMP, LOOP.....	1
8	PAOZZ	5340-01-415-3412	19207	8387106	CLAMP, LOOP.....	8

END OF FIGURE

Hull Wiring Harness Attaching Parts

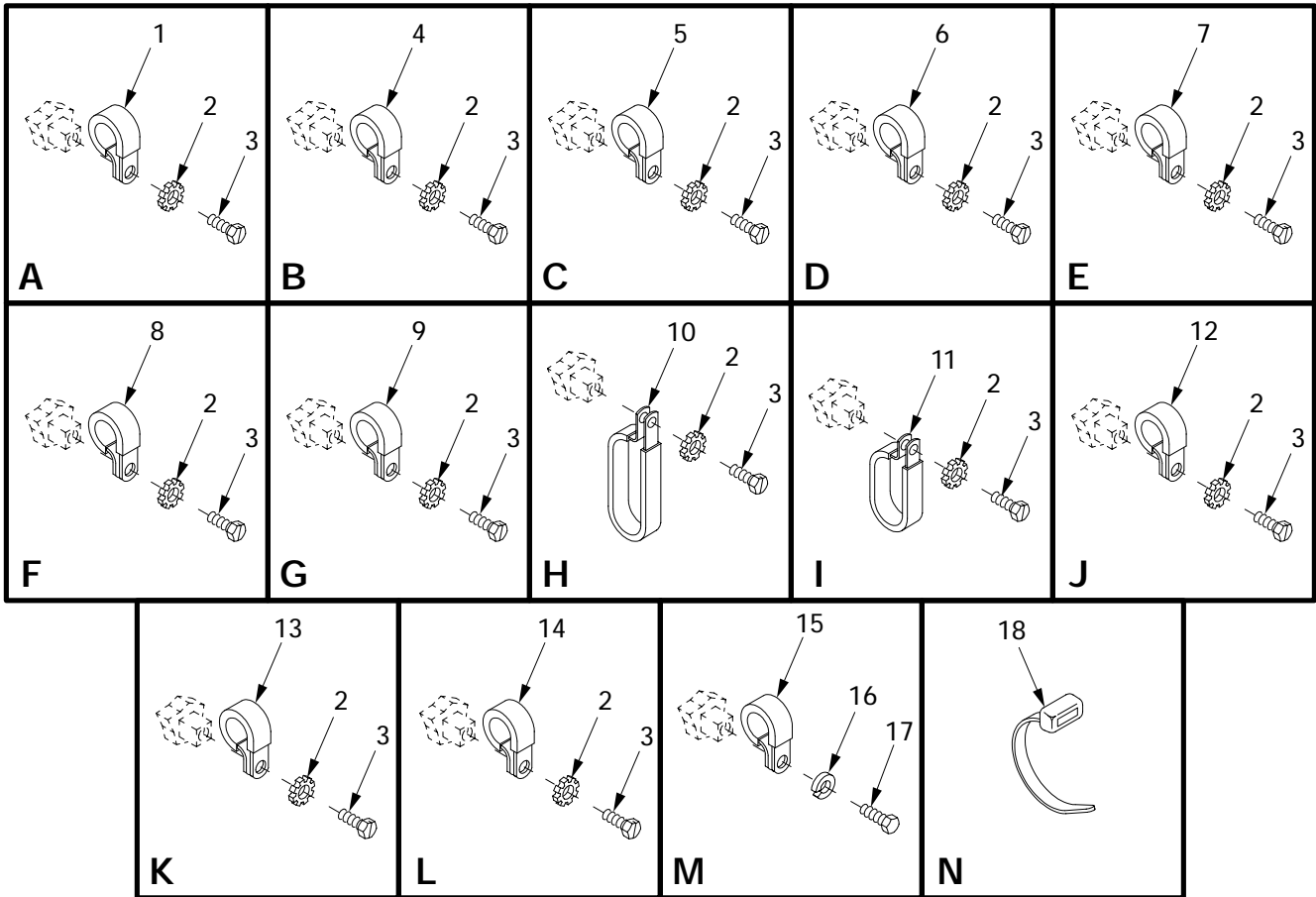
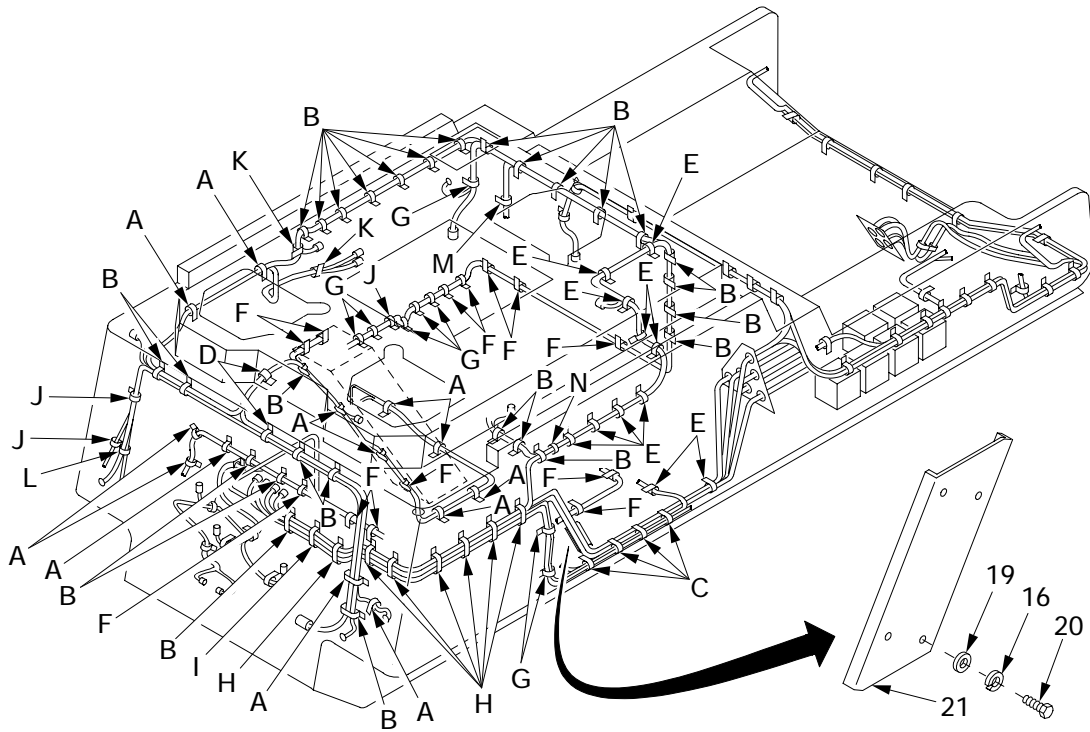

06i127a

Figure 155. Hull Wiring Harness Attaching Parts

(1) ITEM NO	(2) SMR	(3) NSN	(4) CAGE	(5) PART NUMBER	(6) DESCRIPTION AND USABLE ON CODE (UOC)	(7) QTY
					GROUP 0613 HULL WIRING HARNESS	
					FIGURE 155 HULL WIRING HARNESS	
					ATTACHING PARTS	
1	PAOZZ	5340-00-984-8540	96906	MS21333-102	CLAMP, LOOP.....	13
2	PAOZZ		80204	W211NAG0025NN038 NNCG1	WASHER, LOCK.....	93
3	PAOZZ	5305-01-006-2050	96906	MS51849-85	SCREW, MACHINE.....	93
4	PAOZZ	5340-00-809-1494	96906	MS21333-105	CLAMP, LOOP.....	28
5	PAOZZ	5340-00-809-1490	96906	MS21333-98	CLAMP, LOOP.....	4
6	PAOZZ	5340-00-809-1500	96906	MS21333-107	CLAMP, LOOP.....	2
7	PAOZZ	5340-00-088-1254	96906	MS21333-104	CLAMP, LOOP.....	11
8	PAOZZ	5340-00-993-6207	96906	MS21333-99	CLAMP, LOOP.....	13
9	PAOZZ	5340-00-088-6655	96906	MS21333-101	CLAMP, LOOP.....	8
10	PAOZZ	5340-01-051-5365	19207	7400769	CLAMP, LOOP.....	7
11	PAOZZ	5340-00-799-0973	19207	8364428	CLAMP, LOOP.....	1
12	PAOZZ	5340-00-854-6729	96906	MS21333-103	CLAMP, LOOP.....	3
13	PAOZZ	5340-00-772-5524	19207	7725524	CLAMP, LOOP.....	2
14	PAOZZ	5340-00-827-8314	96906	MS21333-33	CLAMP, LOOP.....	1
15	PAOZZ	5340-00-809-1492	81348	CMDX2-3PT573036	CLAMP, LOOP.....	1
17	PAOZZ	5305-00-267-8951	80204	B1821BH025F044N	SCREW, CAP, HEXAGON H.....	1
18	PAOZZ	5975-00-156-3253	96906	MS3367-2-9	STRAP, TIEDOWN, ELECT.....	V
19	PAOZZ	5310-00-058-1305	19200	10910174-20	WASHER, FLAT.....	4
20	PAOZZ	5306-00-068-0513	18876	PMS90727001-06	BOLT, MACHINE.....	4
21	PAOZZ	5975-01-440-7763	06085	12366455	GUARD, CABLE.....	1

END OF FIGURE

Hull Wiring Harness Attaching Parts

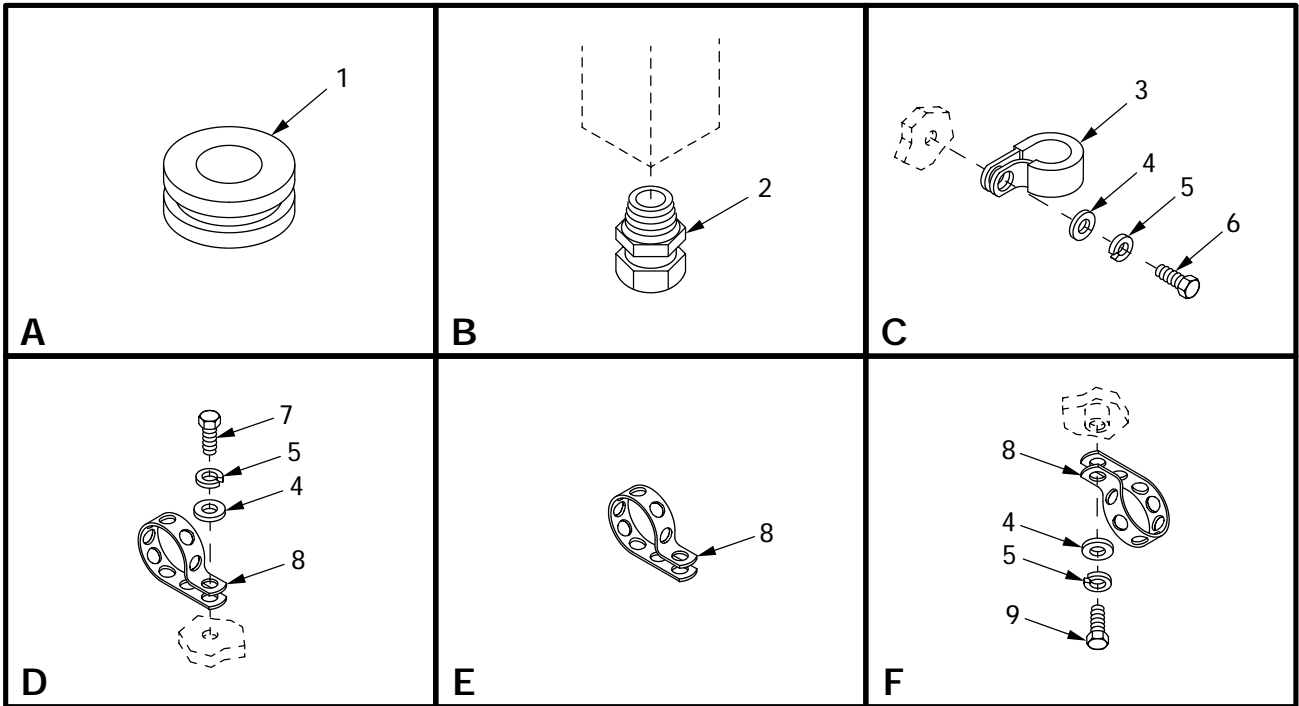
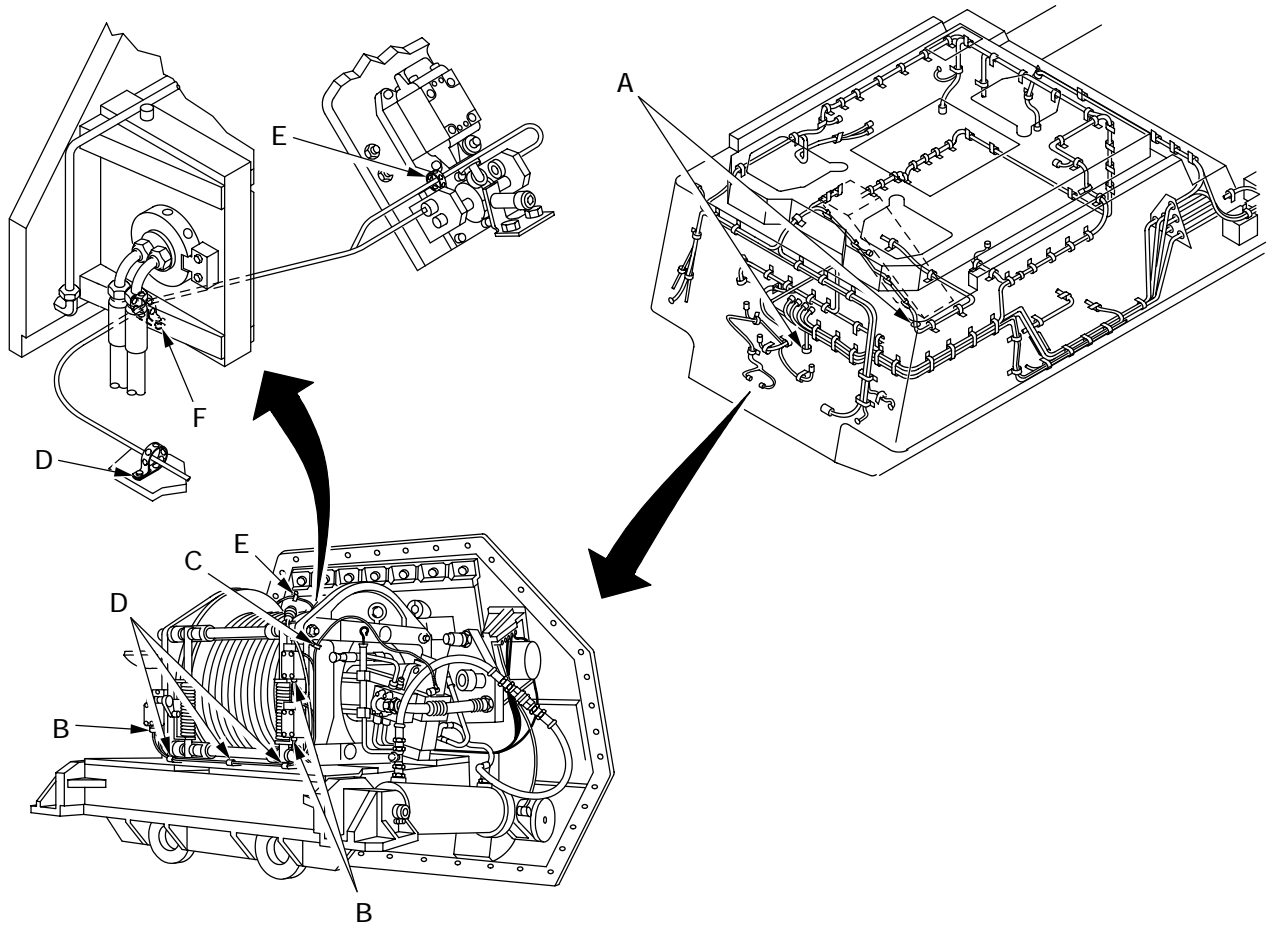

061127

Figure 156. Hull Wiring Harness Attaching Parts

(1) ITEM NO	(2) SMR	(3) NSN	(4) CAGE	(5) PART NUMBER	(6) DESCRIPTION AND USABLE ON CODE (UOC)	(7) QTY
					GROUP 0613 HULL WIRING HARNESS	
					FIGURE 156 HULL WIRING HARNESS ATTACHING PARTS	
1	PAOZZ	5325-00-641-2800	96906	MS35489-104	GROMMET, NONMETALLIC.....	2
2	PAOZZ	5325-01-439-7771	06085	12365921	GROMMET, NONMETALLIC.....	3
3	PAOZZ	5340-00-809-1492	81348	CMDX2-3PT573036	CLAMP, LOOP.....	1
4	PAOZZ	5310-00-809-4058	96906	MS27183-10	WASHER, FLAT.....	6
5	PAOZZ		80204	W211NAA0025NN038 NNCG1	WASHER, LOCK.....	6
6	PAOZZ	5305-00-225-3843	80204	B1821BH025C100N	SCREW, CAP, HEXAGON H.....	1
7	PAOZZ	5305-00-068-7837	80204	B1821BH025C063N	SCREW, CAP, HEXAGON H.....	4
8	PAOZZ	5975-00-345-8055	19207	10905840	STRAP, TIEDOWN, ELECT.....	V
9	PAOZZ	5305-00-267-8953	80204	B1821BH025F063N	SCREW, CAP, HEXAGON H.....	1

END OF FIGURE

Engine Wiring Harness Clamps

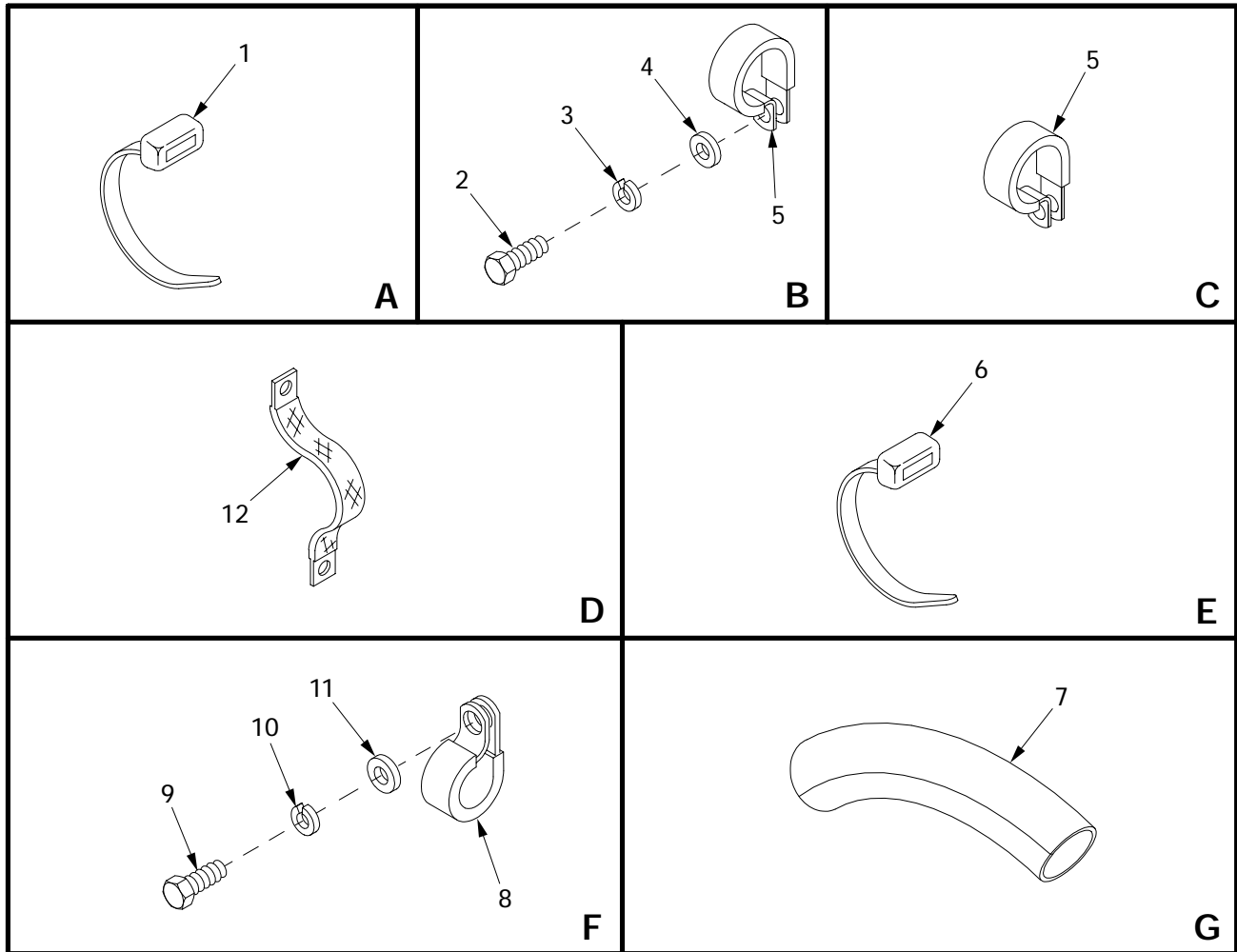
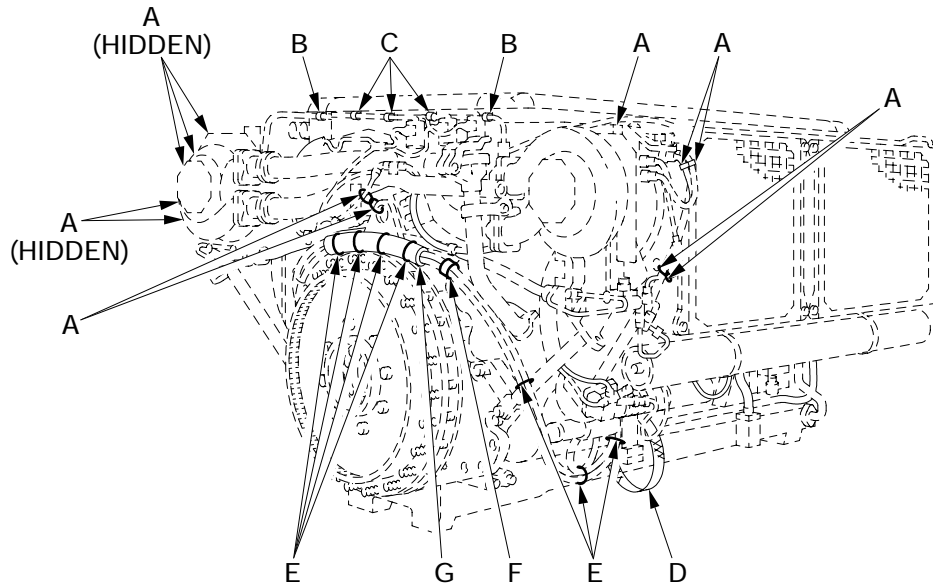

06i115

Figure 157. Engine Wiring Harness Clamps

(1) ITEM NO	(2) SMR	(3) NSN	(4) CAGE	(5) PART NUMBER	(6) DESCRIPTION AND USABLE ON CODE (UOC)	(7) QTY
					GROUP 0613 HULL WIRING HARNESS FIGURE 157 ENGINE WIRING HARNESS CLAMPS	
1	PAOZZ	5975-00-074-2072	96906	MS3367-1-9	STRAP, TIEDOWN, ELECT.....	12
2	PAOZZ		80204	S210NA38FAK19354 BNCG1	SCREW.....	2
3	PAOZZ	5310-00-637-9541	80204	W211NAA0037NN038 NNCG1	WASHER, LOCK.....	2
4	PAOZZ	5310-00-776-7318	19207	7767318	WASHER, FLAT.....	2
5	PAOZZ	5340-00-050-9077	96906	MS21333-119	CLAMP, LOOP.....	5
6	PAOZZ	5975-00-451-5001	96906	MS3367-3-9	STRAP, TIEDOWN, ELECT.....	7
7	PAOZZ	5340-01-437-3218	2E358	01858	CUSHION, ARCHED.....	1
8	PAOZZ	5340-01-133-4044	19207	7057332-4	CLAMP, LOOP.....	1
9	PAOZZ	5306-00-050-1238	80204	B1821BH031F075N	BOLT, MACHINE.....	1
10	PAOZZ		80204	W211NAA0031NN038 NNCG1	WASHER, LOCK.....	1
11	PAOZZ	5310-01-336-5350	96906	MS27183-54	WASHER, FLAT.....	1
12	PAOZZ	6150-01-008-1441	19207	11682595-2	LEAD, ELECTRICAL.....	2

END OF FIGURE

Electrical Connector Covers and Related Parts

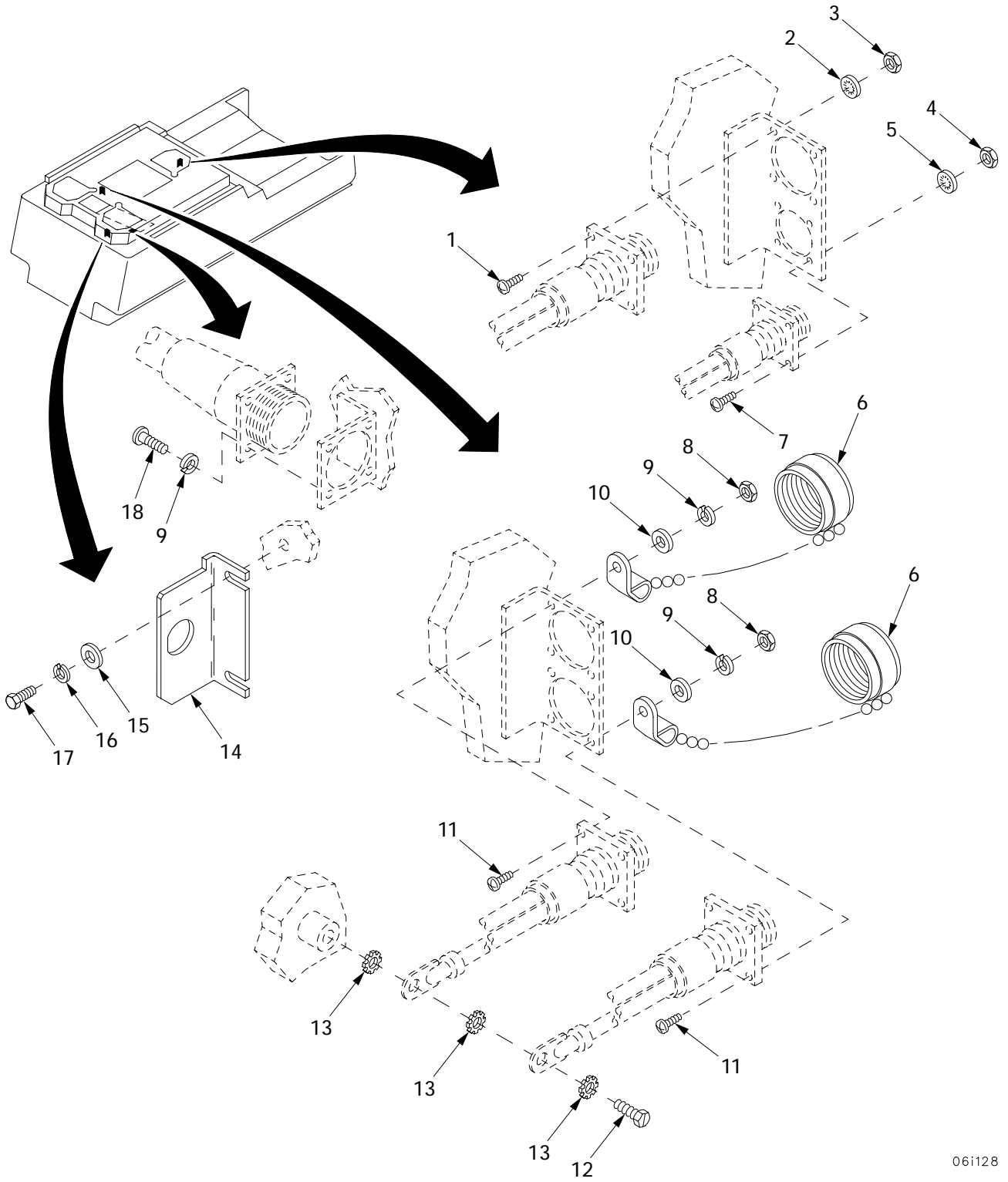

061128

Figure 158. Electrical Connector Covers and Related Parts

(1) ITEM NO	(2) SMR	(3) NSN	(4) CAGE	(5) PART NUMBER	(6) DESCRIPTION AND USABLE ON CODE (UOC)	(7) QTY
					GROUP 0613 HULL WIRING HARNESS FIGURE 158 ELECTRICAL CONNECTOR COVERS AND RELATED PARTS	
1	PAOZZ	5305-00-958-4347	96906	MS35207-216	SCREW,MACHINE.....	4
2	PAOZZ	5310-00-193-7577	96906	MS35333-36	WASHER,LOCK.....	4
3	PAOZZ	5310-00-934-9734	96906	MS35650-342	NUT,PLAIN,HEXAGON.....	4
4	PAOZZ	5310-00-934-9754	96906	MS35650-382	NUT,PLAIN,HEXAGON.....	4
5	PAOZZ	5310-00-559-0070	96906	MS35333-38	WASHER,LOCK.....	4
6	PAOZZ	5935-00-338-2822	19207	7261674	COVER,ELECTRICAL CO.....	2
7	PAOZZ	5305-00-989-4864	96906	MS35207-245	SCREW,MACHINE.....	4
8	PAOZZ	5310-00-934-9757	96906	MS35649-282	NUT,PLAIN,HEXAGON.....	8
9	PAOZZ	5310-00-543-2410	96906	MS35338-40	WASHER,LOCK.....	12
10	PAOZZ	5310-00-782-1349	96906	MS15795-804	WASHER,FLAT.....	8
11	PAOZZ	5305-00-889-2999	96906	MS35206-217	SCREW,MACHINE.....	8
12	PAOZZ	5305-01-006-2050	96906	MS51849-85	SCREW,MACHINE.....	1
13	PAOZZ		80204	W211NAG0025NN038 NNCG1	WASHER,LOCK.....	3
14	PAOZZ	2590-01-423-7645	06085	12448113	FRAME SECTION,STRUC.....	1
15	PAOZZ	5310-00-809-4058	96906	MS27183-10	WASHER,FLAT.....	2
16	PAOZZ		80204	W211NAA0025NN038 NNCG1	WASHER,LOCK.....	2
17	PAOZZ		80204	S210NA38CAD14354 BNCG1	SCREW.....	2
18	PAOZZ	5305-00-889-3116	96906	MS35206-213	SCREW,MACHINE.....	4

END OF FIGURE

Ventilator Blower Assembly

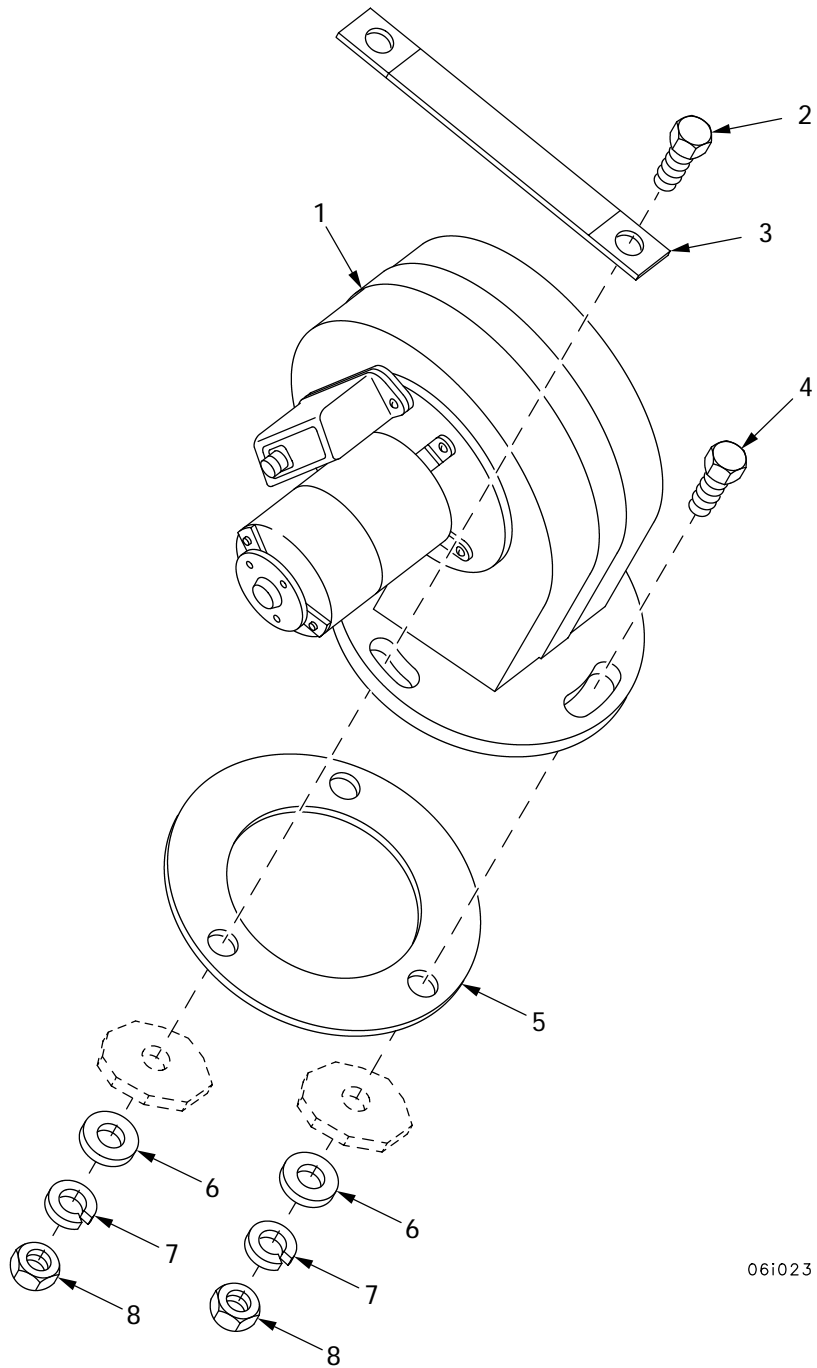

06i023

Figure 159. Ventilator Blower Assembly

(1) ITEM NO	(2) SMR	(3) NSN	(4) CAGE	(5) PART NUMBER	(6) DESCRIPTION AND USABLE ON CODE (UOC)	(7) QTY
					GROUP 0616 VENTILATING EQUIPMENT FIGURE 159 VENTILATOR BLOWER ASSEMBLY	
1	PAOZZ	4140-00-857-2766	19207	7324384	FAN, VENTILATING.....	1
2	PAOZZ		80204	S210NA38FAK23354 BNCG1	SCREW, CAP, HEXAGON H.....	1
3	PAOZZ	5995-00-735-4746	19207	7354746	LEAD, ELECTRICAL.....	1
4	PAOZZ		80204	S210NA38FAK19354 BNCG1	SCREW.....	2
5	PAOZZ	5365-01-046-4535	19207	10894388	SHIM.....	3
6	PAOZZ		80204	W221NAA037SN038 NNCG1	WASHER, FLAT.....	3
7	PAOZZ	5310-00-637-9541	80204	W211NAA0037NN038 NNCG1	WASHER, LOCK.....	3
8	PAOZZ		80204	N220N03FAKNN5630 2BCG1	NUT.....	3

END OF FIGURE

Transmission with Container

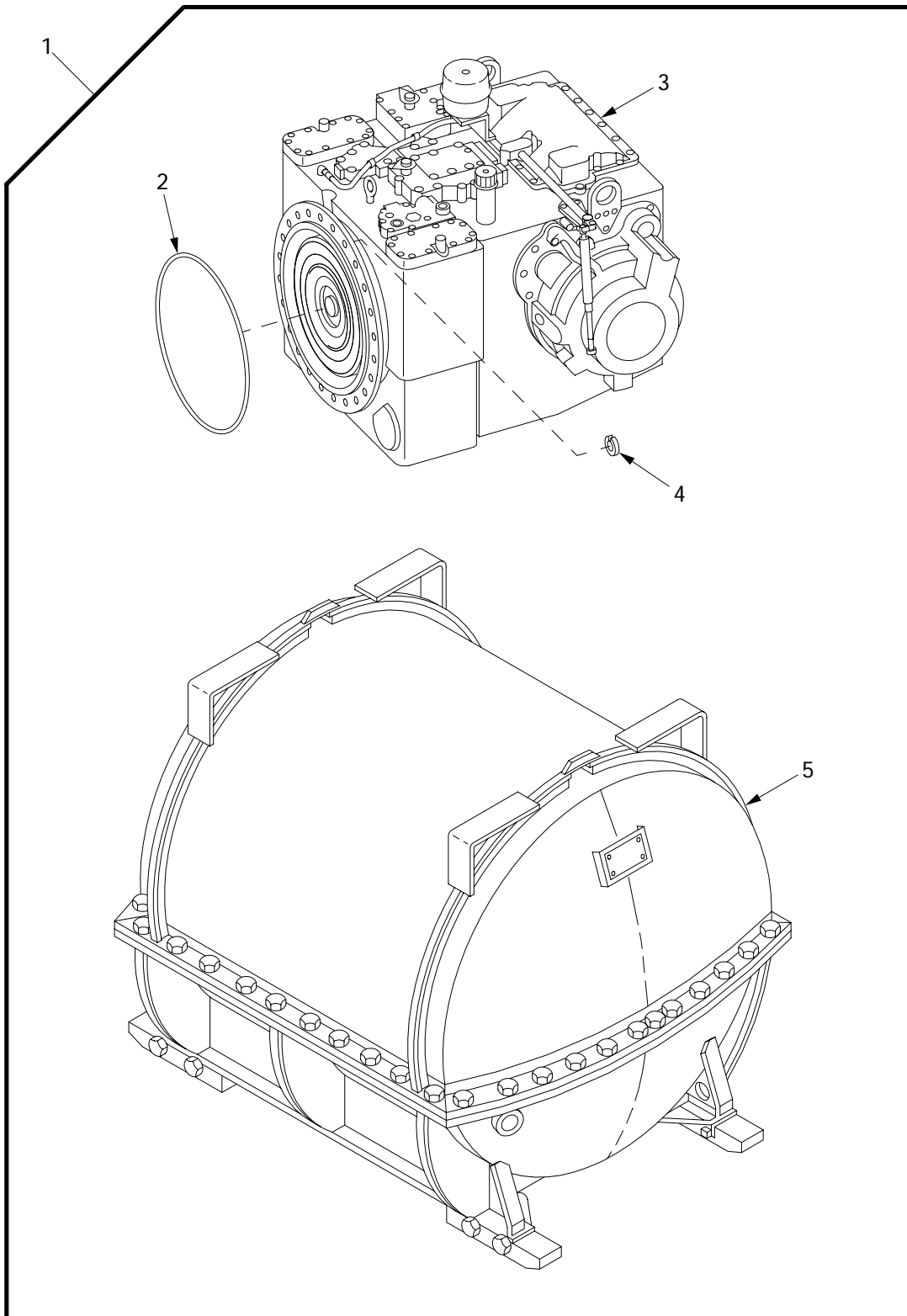

07i002

Figure 160. Transmission with Container

(1) ITEM NO	(2) SMR	(3) NSN	(4) CAGE	(5) PART NUMBER	(6) DESCRIPTION AND USABLE ON CODE (UOC)	(7) QTY
					GROUP 07 TRANSMISSION	
					GROUP 0700 TRANSMISSTION	
					FIGURE 160 TRANSMISSION WITH CONTAINER	
1	PAOHD	2520-01-417-4144	06085	12365775	TRANSMISSION WITH C.....	1
2	PAFZZ	5330-00-291-1720	19207	7359808	.SEAL, NONMETALLIC RO.....	1
3	XAFDD		73342	12364781	.C SECTION TRANSMISS.....	1
					UOC:TWC,	
4	PAOZZ	5310-00-584-5272	96906	MS35338-48	.WASHER, LOCK.....	24
5	PAFDD	8145-00-858-5656	19207	8351984	.SHIPPING AND STORAG.....	1

END OF FIGURE

**Engine and Transmission Roller Bracket Assemblies,
Turbocharger Covers, Lines and Fittings**

(1) ITEM NO	(2) SMR	(3) NSN	(4) CAGE	(5) PART NUMBER	(6) DESCRIPTION AND USABLE ON CODE (UOC)	(7) QTY
					GROUP 0700 TRANSMISSION	
					FIGURE 161 ENGINE AND	
					TRANSMISSION ROLLER	
					BRACKET ASSEMBLIES,	
					TURBOCHARGER COVERS,	
					LINES AND FITTINGS	
1	PAOZZ	4710-01-437-2304	06085	12364537	TUBE ASSEMBLY,METAL.....	1
2	PAOZZ	5340-00-702-2848	96906	MS21333-128	CLAMP,LOOP.....	2
3	PAOZZ	4710-01-437-2299	06085	12364539	TUBE ASSEMBLY,METAL.....	1
4	PAOZZ		80204	S210NA38FAG19354 BNCG1	SCREW,CAP,HEXAGON H.....	2
5	PAOZZ		96906	MS51818-36	TEE,PIPE TO TUBE.....	2
6	PAOZZ	4710-01-437-2297	06085	12364540	TUBE ASSEMBLY,METAL.....	1
7	PAOZZ	4730-00-463-0686	96906	MS51825-6	SLEEVE,CLINCH,TUBE.....	1
8	PAOZZ	4730-00-222-8840	96906	MS51820-6SS	ELBOW,TUBE.....	1
9	PAOZZ	4710-01-184-4896	19207	11682654	TUBE ASSEMBLY,METAL.....	1
10	PAOZZ		96906	MS51815-38	ELBOW,TUBE.....	1
11	PAOZZ	4730-00-463-0689	96906	MS51823-6	NUT,TUBE COUPLING.....	1
12	PAOZZ	2910-01-073-0080	19207	11669424	COCK,DRAIN.....	1
13	PAOZZ	5310-00-947-7153	77445	443998	NUT,PLAIN,ROUND.....	1
14	PAOZZ	4730-00-253-4412	96906	MS39230-2	ELBOW,PIPE.....	1
15	PAOZZ	4730-00-193-0869	19422	BM11352-77	BUSHING,PIPE.....	1
16	PAOZZ	5310-00-732-0560	96906	MS51968-14	NUT,PLAIN,HEXAGON.....	24
17	PAOZZ	5310-00-584-5272	96906	MS35338-48	WASHER,LOCK.....	24
18	PAOOO	5340-00-615-8625	19207	11671886	BRACKET,MOUNTING.....	1
19	PAOZZ	2520-00-615-8703	19207	11671888	.ROLLER ASSEMBLY,GUI.....	1
20	PAOZZ	5305-00-615-8972	19207	11671885	.SCREW,SHOULDER.....	1
21	XAOZZ		19207	11671868	.BRACKET.....	1
22	PAOZZ	5310-00-754-2005	96906	MS35338-52	.WASHER,LOCK.....	1
23	PAOZZ	5310-00-763-8912	96906	MS51968-26	.NUT,PLAIN,HEXAGON.....	1
24	PAFZZ	5330-00-291-1720	19207	7359808	SEAL,NONMETALLIC RO.....	1
25	PAOZZ		06085	12366372	GUARD,HOSE-TUBING.....	1
26	PAOZZ	5340-01-442-5361	06085	12366371	COVER,ACCESS.....	1
27	PAOZZ		06085	12366374	COVER,ACCESS.....	1
28	PAOZZ		06085	12366373	GUARD,HOSE-TUBING.....	1
29	MOOZZ	9505-00-248-9850	80205	NASM20995F47	WIRE,NONELECTRICAL MAKE FROM WIRE, P/N MS20995F47.....	V
30	PAOZZ	5640-21-913-9484	06085	12366368	GUARD,HOSE-TUBING.....	1
31	PAOZZ	5640-21-913-9486	06085	12366367	GUARD,HOSE-TUBING.....	1
32	PAOZZ		06085	12366377	GUARD,HOSE-TUBING.....	1
33	PAOZZ		06085	12366378	GUARD,HOSE-TUBING.....	1
34	PAOZZ	5640-21-913-9478	06085	12366375	GUARD,HOSE-TUBING.....	1
35	PAOZZ	5640-21-913-9479	06085	12366376	GUARD,HOSE-TUBING.....	1
36	PAOZZ		06085	12366370	GUARD,HOSE-TUBING.....	1
37	PAOZZ	5640-21-913-9485	06085	12366369	GUARD,HOSE-TUBING.....	1
38	PAOZZ	4730-01-184-4854	19207	10899030	CROSS,PIPE.....	1
39	PAOZZ	4710-01-437-2293	06085	12364538	TUBE ASSEMBLY,METAL.....	1
40	PAOOO	5340-01-441-5127	06085	12366430	BRACKET,ANGLE.....	1
41	PAOZZ	5310-00-763-8912	96906	MS51968-26	.NUT,PLAIN,HEXAGON.....	1
42	PAOZZ	5310-00-754-2005	96906	MS35338-52	.WASHER,LOCK.....	1
43	XAOZZ		06085	12366431	.BRACKET,GUIDE ROLLE.....	1
44	PAOZZ	2520-00-615-8703	19207	11671888	.ROLLER ASSEMBLY,GUI.....	1
45	PAOZZ	5305-00-615-8972	19207	11671885	.SCREW,SHOULDER.....	1
46	PAOZZ	4730-00-193-0883	81348	WW-P-471BDQBCGF	BUSHING,PIPE.....	1
47	PAOZZ	5310-00-809-5998	96906	MS27183-18	WASHER,FLAT.....	V
48	PAOZZ	5340-01-256-4907	19207	11672271	BRACKET,MOUNTING.....	1
49	PAOZZ	5310-00-945-0528	96906	MS9321-11	WASHER,FLAT.....	2
50	PAOZZ	5310-00-982-4912	96906	MS21045-5	NUT,SELF-LOCKING,HE.....	2

END OF FIGURE

Transmission Pressure and Temperature Transmitters

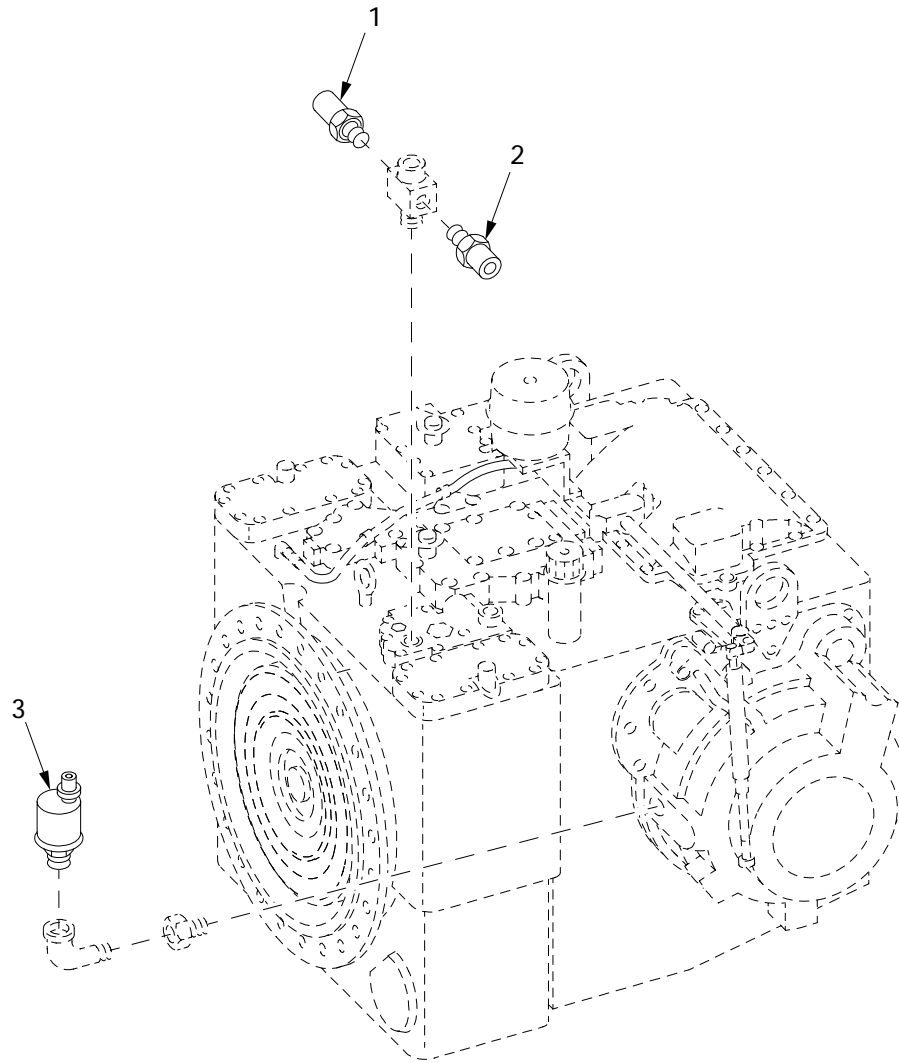

06i103

Figure 162. Transmission Pressure and Temperature Transmitters

(1) ITEM NO	(2) SMR	(3) NSN	(4) CAGE	(5) PART NUMBER	(6) DESCRIPTION AND USABLE ON CODE (UOC)	(7) QTY
					GROUP 0705 TRANSMISSION SHIFTING COMPONENTS	
					FIGURE 162 TRANSMISSION PRESSURE AND TEMPERATURE TRANSMITTERS	
1	PAOZZ	5930-00-477-1116	81349	M12285/1-6	SWITCH, THERMOSTATIC HIGH OIL.....	1
2	PAOZZ	6685-00-814-5271	96906	MS24537-1	TRANSMITTER, TEMPERA OIL.....	1
3	PAOZZ	6620-00-814-4770	96906	MS24538-1	TRANSMITTER, PRESSUR OIL.....	1

END OF FIGURE

Transmission Shifting Controls

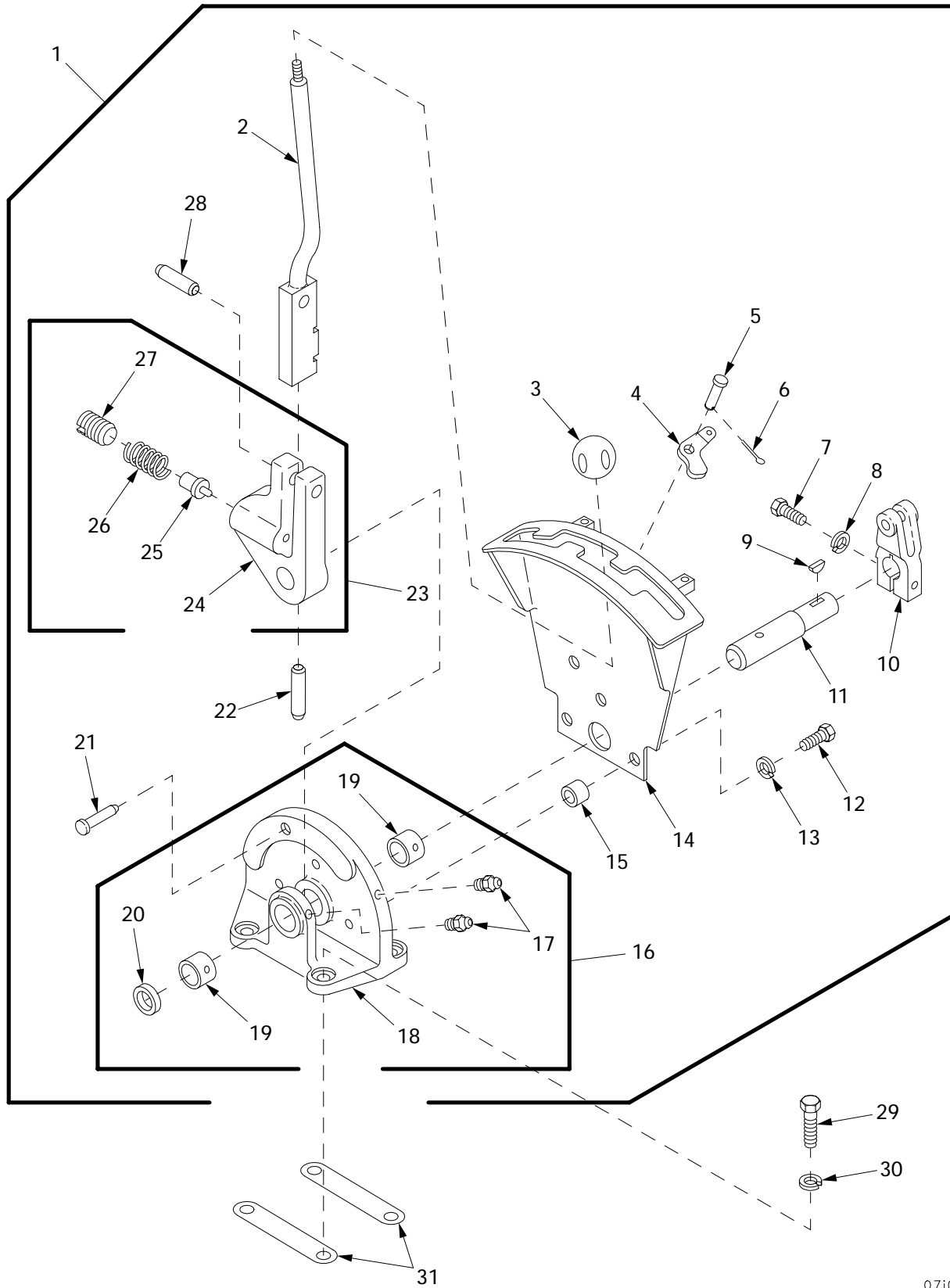

07i001

Figure 163. Transmission Shifting Controls

(1) ITEM NO	(2) SMR	(3) NSN	(4) CAGE	(5) PART NUMBER	(6) DESCRIPTION AND USABLE ON CODE (UOC)	(7) QTY
					GROUP 0705 TRANSMISSION SHIFTING COMPONENTS	
					FIGURE 163 TRANSMISSION SHIFTING CONTROLS	
1	PAOFF	2520-01-431-3054	06085	12364433	CONTROL ASSEMBLY, TR.....	1
2	PAFZZ	5340-01-410-8407	06085	12365512	.LEVER, LOCK-RELEASE.....	1
3	PAFZZ	5355-00-732-1461	19204	8391404	.KNOB.....	1
4	PAFZZ	3040-00-619-9712	19207	8694026	.LEVER, REMOTE CONTRO.....	1
5	PAFZZ	5315-00-158-4463	19207	5167571	.PIN, STRAIGHT, HEADED.....	1
6	PAFZZ	5315-00-842-3044	80205	MS24665-283	.PIN, COTTER.....	1
7	PAFZZ	5305-00-269-3241	80204	B1821BH038F175N	.SCREW, CAP, HEXAGON H.....	1
8	PAFZZ	5310-00-637-9541	80204	W211NAA0037NN038 NNCG1	.WASHER, LOCK.....	1
9	PAFZZ	5315-00-616-5522	96906	MS35756-12	.KEY, WOODRUFF.....	1
10	PAFZZ	3040-00-705-7860	19207	10862308	.LEVER, REMOTE CONTRO.....	1
11	PAFZZ	3040-01-412-2665	06085	12364817	.SHAFT, STRAIGHT.....	1
12	PAFZZ	5306-00-051-4081	80204	B1821BH031F175N	.BOLT, MACHINE.....	3
13	PAFZZ		80204	W211NAA0031NN038 NNCG1	.WASHER, LOCK.....	3
14	PAFZZ	5340-01-410-8406	06085	12364816	.BRACKET, MOUNTING.....	1
15	PAFZZ	5365-01-115-8142	19207	11672339	.SPACER, SLEEVE.....	3
16	PAFFF	3130-01-292-3030	19207	8694040	.BEARING UNIT, ROLLER.....	1
17	PAFZZ	4730-00-050-4203	96906	MS15001-1	..FITTING, LUBRICATION.....	2
18	XAFZZ		19207	8694041	..BASE.....	1
19	PAFZZ	3120-01-026-9335	19207	11672033	..BEARING, SLEEVE.....	2
20	PAFZZ	5330-00-355-0281	35311	SL5961	..SEAL, PLAIN ENCASED.....	1
21	PAFZZ	5315-01-091-3320	19207	8694025-1	.PIN, STRAIGHT, HEADED.....	1
22	PAFZZ	5315-00-014-1253	21450	141253	.PIN, STRAIGHT, HEADLE.....	1
23	PAFFF	5342-01-291-2968	19207	8694038	.SEGMENT ASSEMBLY.....	1
24	XAFZZ		19207	8694039	..SEGMENT, SHIFTING CO.....	1
25	PAFZZ	5340-00-839-0255	19207	8694037	..PLUNGER, DETENT.....	1
26	PAFZZ	5360-00-692-5361	19207	8694036	..SPRING, HELICAL, COMP.....	1
27	PAFZZ	5305-00-695-6249	19207	8694035	..SETSCREW.....	1
28	PAFZZ	5315-00-014-1291	21450	141291	.PIN, STRAIGHT, HEADLE.....	1
29	PAOZZ	5305-00-269-3239	80204	B1821BH038F138N	SCREW, CAP, HEXAGON H.....	4
30	PAOZZ	5310-00-637-9541	80204	W211NAA0037NN038 NNCG1	WASHER, LOCK.....	4
31	PAOZZ	5365-00-858-8266	19207	10894356	SHIM.....	V

END OF FIGURE

Torque Converter with Related Parts

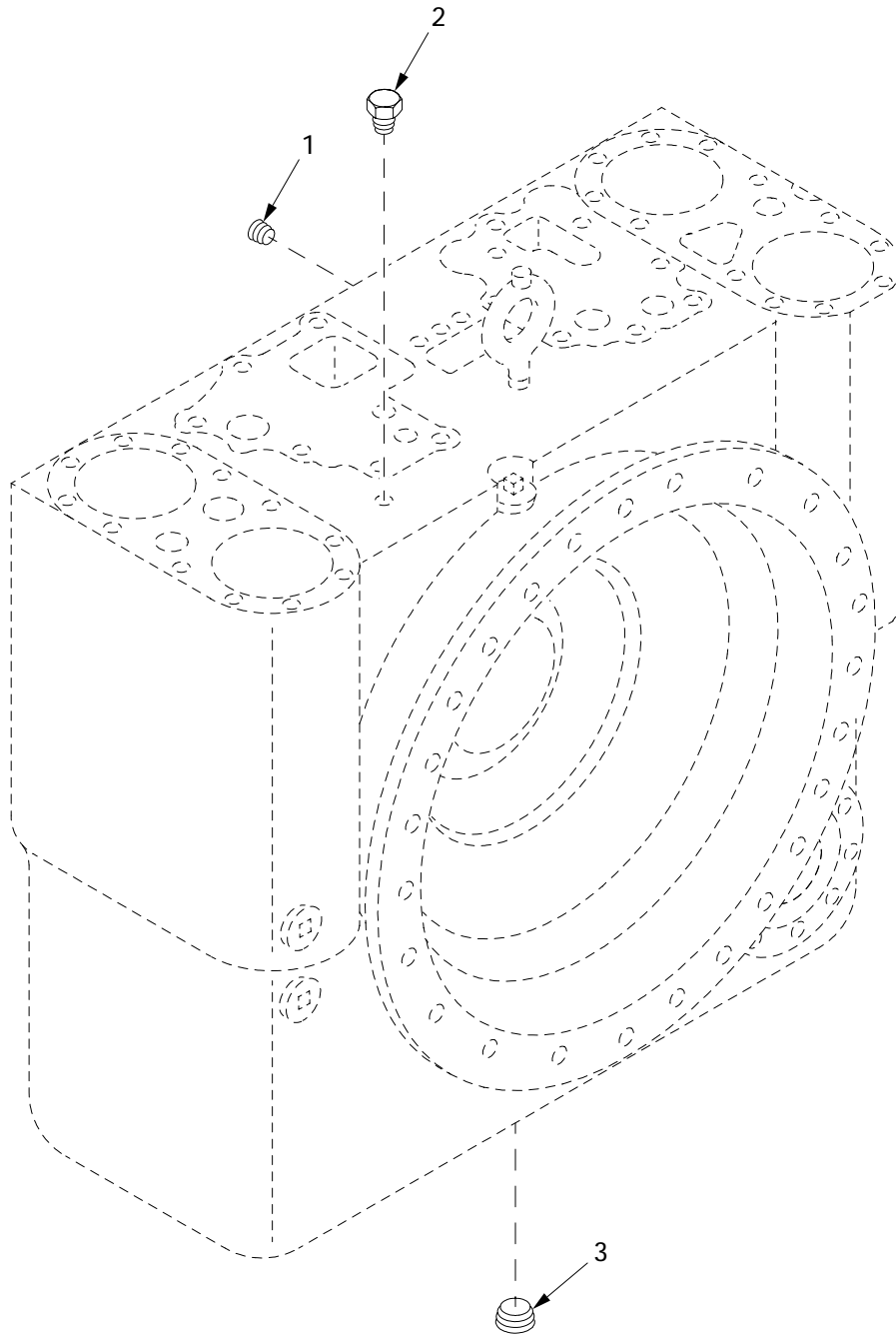

071012

Figure 164. Torque Converter with Related Parts

(1) ITEM NO	(2) SMR	(3) NSN	(4) CAGE	(5) PART NUMBER	(6) DESCRIPTION AND USABLE ON CODE (UOC)	(7) QTY
					GROUP 0708 TORQUE CONVERTER	
					FIGURE 164 TORQUE CONVERTER WITH RELATED PARTS	
1	PAOZZ	4730-00-854-9894	24617	444860	PLUG,PIPE.....	4
2	PAOZZ	4730-00-052-3666	89346	444624	PLUG,PIPE.....	4
3	PAOZZ	4730-00-287-3714	96906	MS27769U7	PLUG,PIPE.....	4

END OF FIGURE

Transmission Bayonet Gauge

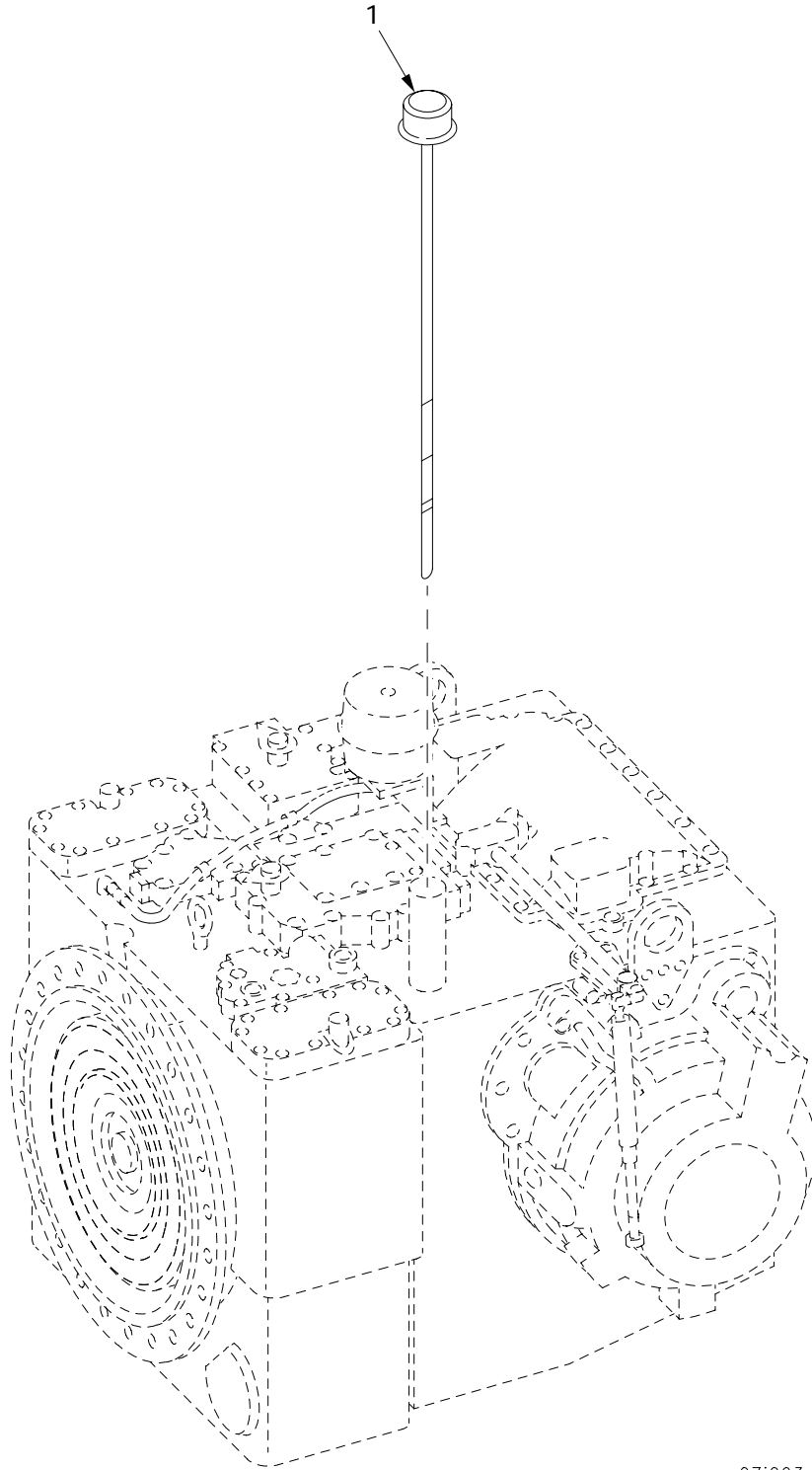

07i003

Figure 165. Transmission Bayonet Gauge

(1) ITEM NO	(2) SMR	(3) NSN	(4) CAGE	(5) PART NUMBER	(6) DESCRIPTION AND USABLE ON CODE (UOC)	(7) QTY
					GROUP 0710 TRANSMISSION ASSEMBLY FIGURE 165 TRANSMISSION BAYONET GAUGE	
1	PAOZZ	6680-01-028-7004	19207	11650036	GAGE ROD-CAP,LIQUID.....	1

END OF FIGURE

Transmission Oil Filters

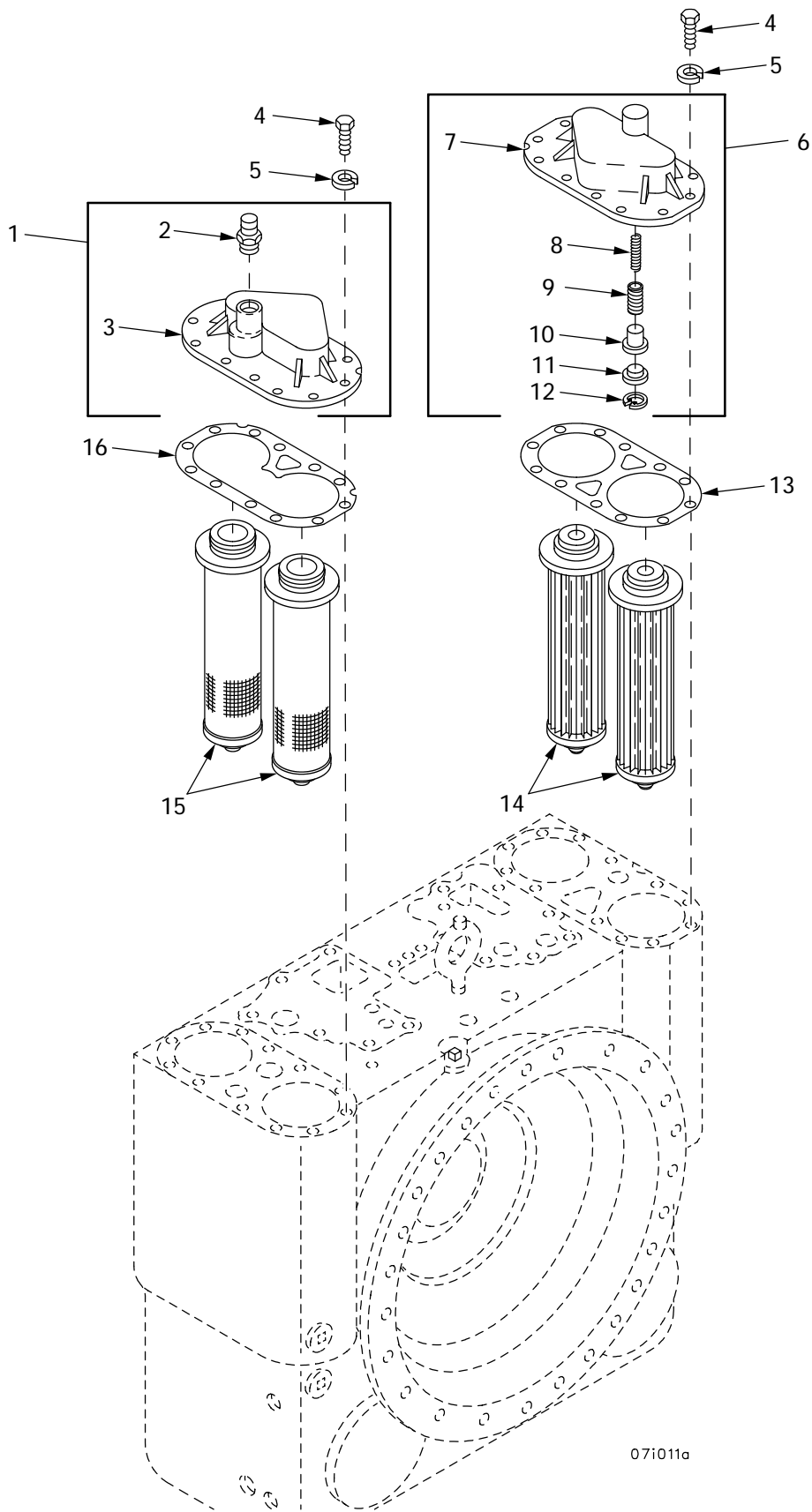

07i011a

Figure 166. Transmission Oil Filters

(1) ITEM NO	(2) SMR	(3) NSN	(4) CAGE	(5) PART NUMBER	(6) DESCRIPTION AND USABLE ON CODE (UOC)	(7) QTY
					GROUP 0721 TRANSMISSION OIL BREATHER AND RELATED PARTS	
					FIGURE 166 TRANSMISSION OIL FILTERS	
1	PAOOO	6105-01-426-3028	61208	715521	END BELL,ELECTRICAL..... UOC:TWC,	1
2	PAOZZ	5930-01-207-6350	98087	1500PT129	.SWITCH,PRESSURE-THE..... UOC:TWC,	1
3	XAOZZ		61208	715522	.HEAD..... UOC:TWC,	1
4	PAOZZ	5305-00-543-2419	80204	B1821BH038C113N	SCREW,CAP,HEXAGON H.....	24
5	PAOZZ	5310-00-637-9541	80204	W211NAA0037NN038 NNCG1	WASHER,LOCK PART OF KIT P/N 12367078-1, 12367078-2.....	24
6	PAOOO	2940-00-695-9072	19207	7709593	HEAD,FLUID FILTER..... UOC:TWC,	1
7	XAOZZ		19207	7709579	.HEAD..... UOC:TWC,	1
8	PAOZZ	5360-00-597-1227	19207	7709293	.SPRING,HELICAL,COMP..... UOC:TWC,	1
9	PAOZZ	5360-00-597-0807	19207	7709292	.SPRING,HELICAL,COMP..... UOC:TWC,	1
10	PFOZZ	4820-00-304-9378	19207	7709277	.VALVE,SAFETY RELIEF..... UOC:TWC,	1
11	PAOZZ	4810-00-699-8001	19207	7709272	.SEAT,VALVE..... UOC:TWC,	1
12	PAOZZ	5325-00-282-2437	96906	MS16625-2162	.RING,RETAINING..... UOC:TWC,	1
13	PAOZZ	5330-01-435-4551	14153	03106	GASKET PART OF KIT P/N 12367078-1... UOC:TWC,	1
14	KFOZZ		19207	8356910	FILTER ELEMENT,FLUI PART OF KIT P/N 12367078-1..... UOC:TWC,	2
15	KFOZZ		19207	12477556	FILTER ELEMENT,FLUI PART OF KIT P/N 12367078-2..... UOC:TWC,	2
16	PAOZZ	5330-01-446-3854	076M6	12366682	GASKET PART OF KIT P/N 12367078-2... UOC:TWC,	1
KIT	PAOZZ	4330-01-465-4276	19207	12367078-1	PARTS KIT,FLUID PRE (LEFT)..... UOC:TWC,	1
					WASHER,LOCK (97) 166-5	
					GASKET (1) 166-13	
					FILTER ELEMENT,FLUI(2) 166-14	
KIT	PAOZZ	4330-01-465-3828	19207	12367078-2	PARTS KIT,FLUID PRE (RIGHT)..... UOC:TWC,	1
					WASHER,LOCK (97) 166-5	
					FILTER ELEMENT,FLUI(2) 166-15	
					GASKET (1) 166-16	

END OF FIGURE

Transmission Breather Assembly and Brake Actuating Link

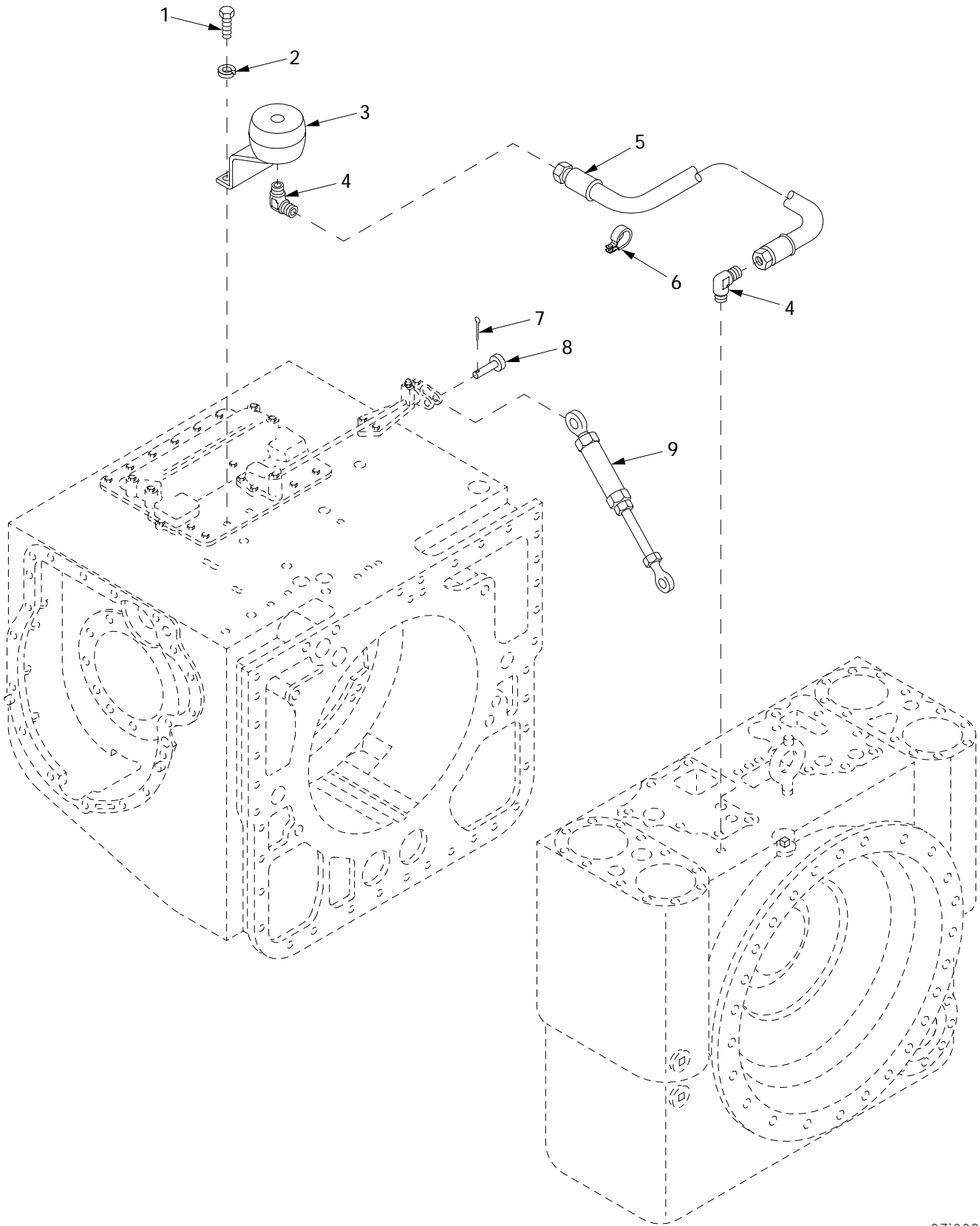

071008

Figure 167. Transmission Breather Assembly and Brake Actuating Link

(1) ITEM NO	(2) SMR	(3) NSN	(4) CAGE	(5) PART NUMBER	(6) DESCRIPTION AND USABLE ON CODE (UOC)	(7) QTY
					GROUP 0721 TRANSMISSION OIL BREATHER AND RELATED PARTS	
					FIGURE 167 TRANSMISSION BREATHER ASSEMBLY AND BRAKE ACTUATING LINK	
1	PAFZZ	5305-00-543-2419	80204	B1821BH038C113N	SCREW,CAP,HEXAGON H.....	2
2	PAOZZ	5310-00-261-7340	96906	MS35338-8	WASHER,LOCK.....	2
3	PAOZZ	2520-01-024-1053	19207	11650025	BREATHER.....	1
4	PAOZZ	4730-00-902-3188	19207	10935536	ELBOW,PIPE TO TUBE.....	2
5	PAOZZ	4720-00-916-9335	96906	MS28741-8-0220	HOSE ASSEMBLY,NONME.....	1
6	PAOZZ	5340-00-053-8994	96906	MS21333-126	CLAMP,LOOP.....	2
7	PAOZZ	5315-00-842-3044	80205	MS24665-283	PIN,COTTER.....	2
8	PAOZZ	5315-00-010-3496	24617	114785	PIN,STRAIGHT,HEADED.....	2
9	PAOFF	2530-00-319-5968	19207	7710929	LINK,ACTUATING BRAK FOR PARTS SEE TM 9-2520-215-34P.....	1

END OF FIGURE

Left and Right Steer Clutch and Output Planetary

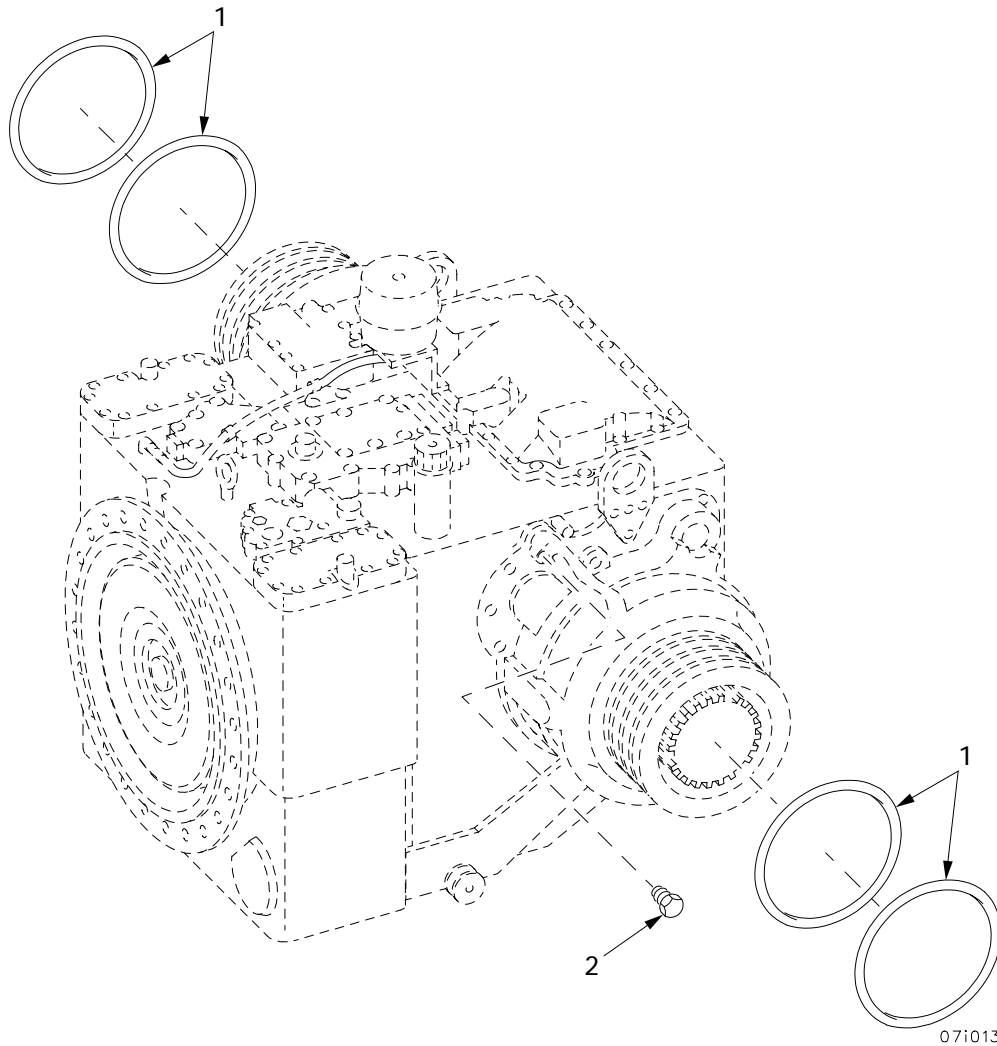
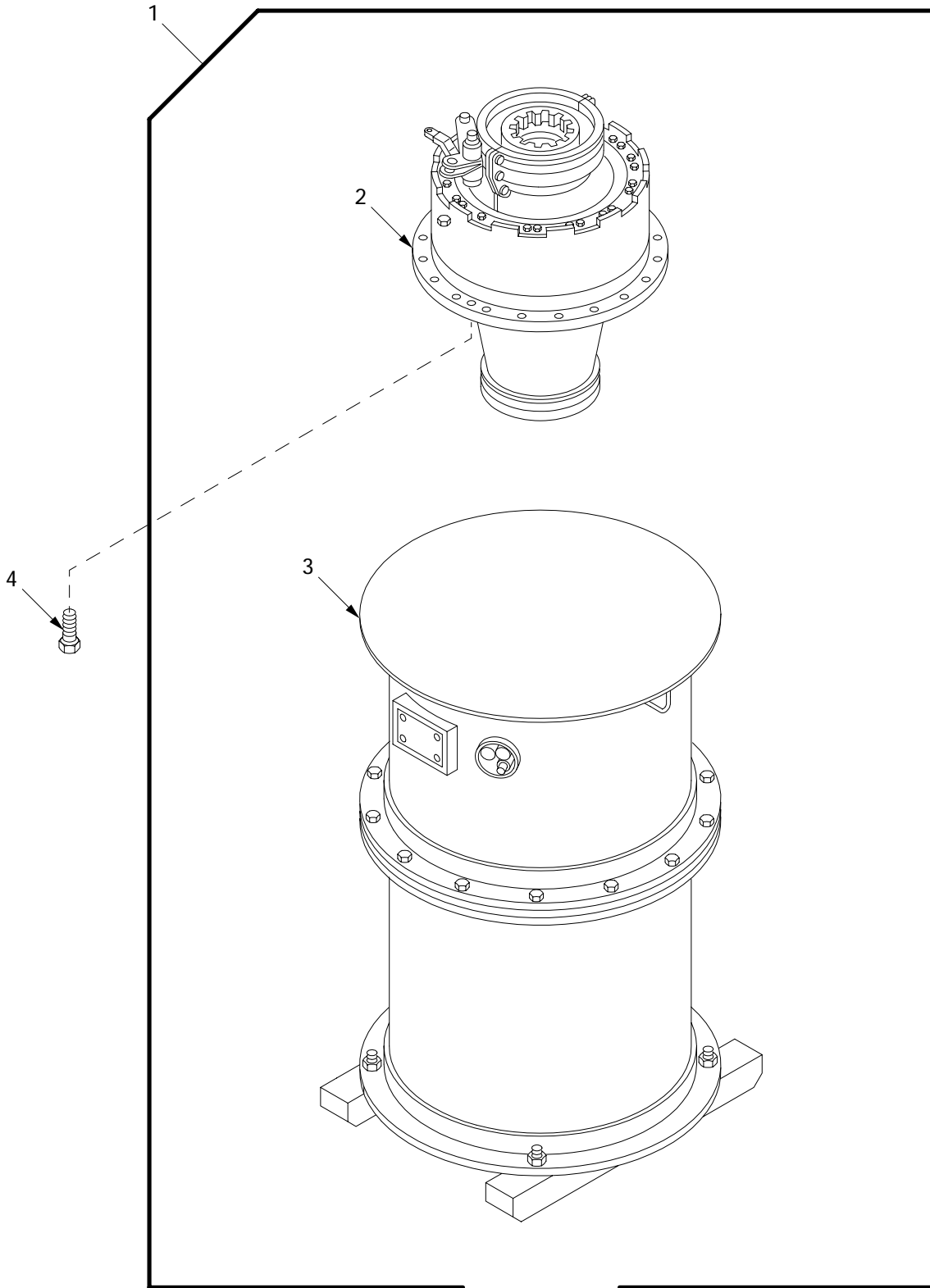

Figure 168. Left and Right Steer Clutch and Output Planetary

(1) ITEM NO	(2) SMR	(3) NSN	(4) CAGE	(5) PART NUMBER	(6) DESCRIPTION AND USABLE ON CODE (UOC)	(7) QTY
					GROUP 0724 CLUTCH PACK OF STEERING CLUTCH	
					FIGURE 168 LEFT AND RIGHT STEER CLUTCH AND OUTPUT PLANETARY	
1	PAOZZ	5331-00-291-1989	19207	7708793	O-RING.....	4
2	PAOZZ	4730-00-052-3666	89346	444624	PLUG,PIPE.....	4

END OF FIGURE

Output Reduction Unit with Container



11i001

Figure 169. Output Reduction Unit with Container

(1) ITEM NO	(2) SMR	(3) NSN	(4) CAGE	(5) PART NUMBER	(6) DESCRIPTION AND USABLE ON CODE (UOC)	(7) QTY
					GROUP 08 FINAL DRIVE ASSEMBLIES	
					GROUP 0801 POWER TRANSFER AND FINAL DRIVE ASSEMBLIES	
					FIGURE 169 OUTPUT REDUCTION UNIT WITH CONTAINER	
1	PAODD	2520-01-432-2681	06085	12365777	FINAL DRIVE,VEHICUL AR,LEFT.....	1
1	PAODD	2520-01-432-2685	06085	12365778	FINAL DRIVE,VEHICUL AR,RIGHT.....	1
2	XAODD		06085	12364761	.OUTPUT REDUCTION UN IT,RIGHT.....	1
					UOC:TWC,	
2	XAODD		06085	12364762	.OUTPUT REDUCTION UN IT,LEFT.....	1
					UOC:TWC,	
3	PAODD	8145-00-858-5655	19207	8351964	.SHIPPING AND STORAG.....	1
3	PAODD	8145-00-858-5654	19207	8351965	.SHIPPING AND STORAG.....	1
4	PAOZZ	5306-01-006-2062	96906	MS35764-1603	BOLT,SELF-LOCKING.....	38

END OF FIGURE

Left and Right Output Reduction Mounting Saddles and Brakes

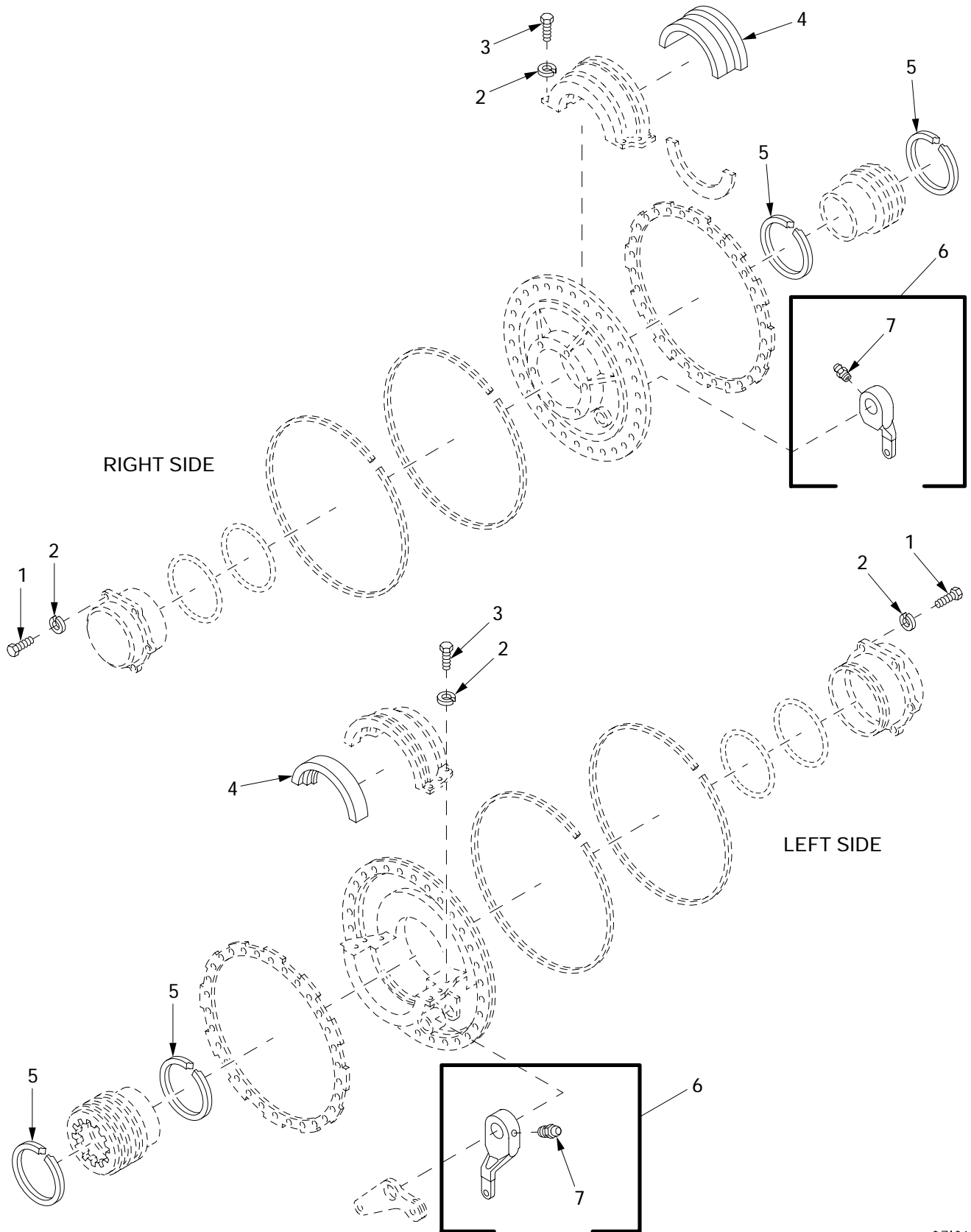
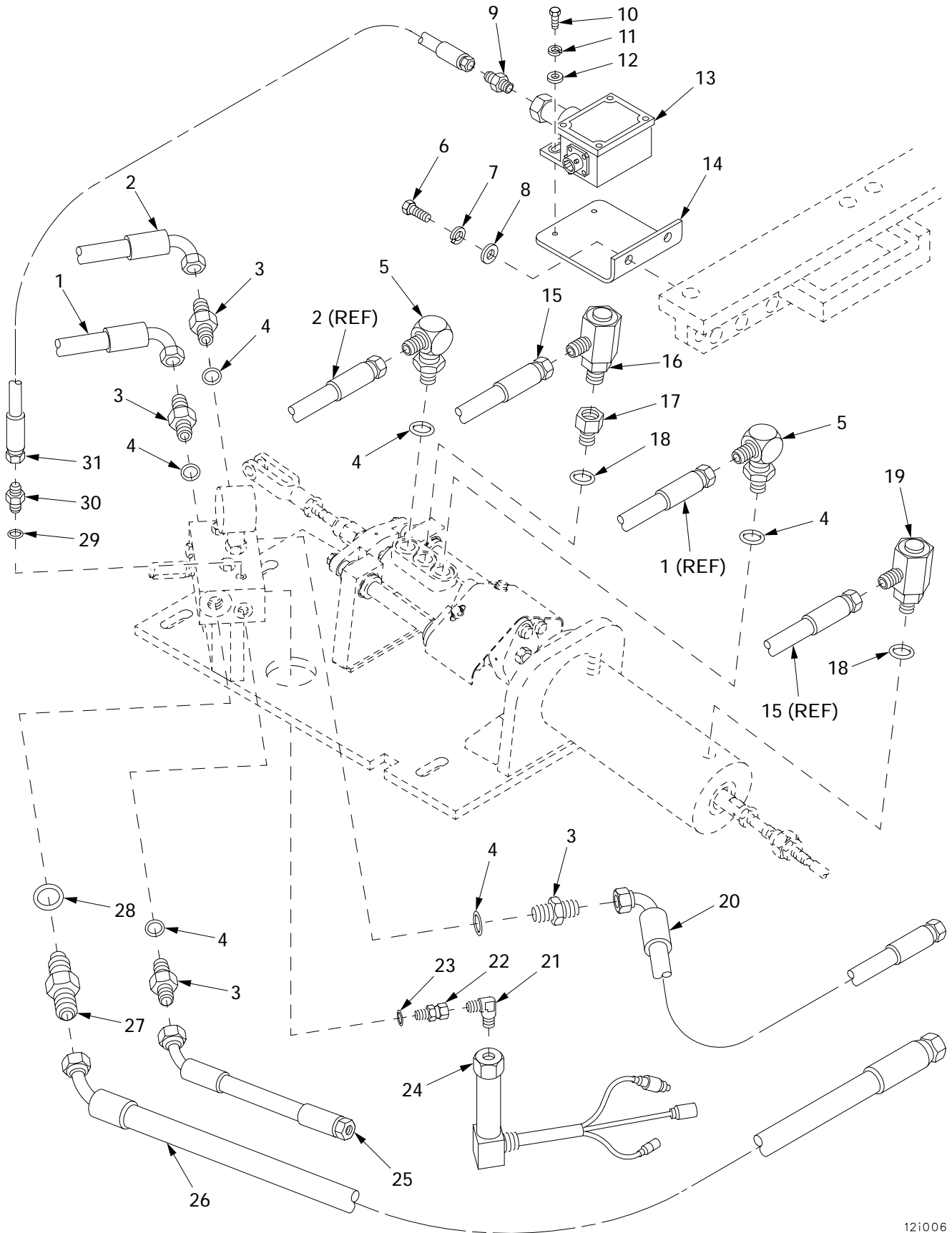

Figure 170. Left and Right Output Reduction Mounting Saddles and Brakes

(1) ITEM NO	(2) SMR	(3) NSN	(4) CAGE	(5) PART NUMBER	(6) DESCRIPTION AND USABLE ON CODE (UOC)	(7) QTY
					GROUP 0801 POWER TRANSFER AND FINAL DRIVE ASSEMBLIES	
					FIGURE 170 LEFT AND RIGHT OUTPUT REDUCTION MOUNTING SADDLES AND BRAKES	
1	PAOZZ	5305-00-071-2068	80204	B1821BH050C138N	SCREW,CAP,HEXAGON H.....	12
2	PAOZZ	5310-00-584-5272	96906	MS35338-48	WASHER,LOCK.....	24
3	PAOZZ	5305-00-071-2069	80204	B1821BH050C150N	SCREW,CAP,HEXAGON H.....	12
4	PAOZZ	2520-00-678-7036	19207	8350948	RETAINER,OUTPUT COU.....	2
5	PAOZZ	5330-00-699-7996	19207	7709148	SEAL RING,METAL.....	4
6	PAFFF	2530-00-647-0901	19207	8351026	ADJUSTER,SLACK,BRAK FOR PARTS SEE TM 9-2520-215-34P.....	2
7	PAOZZ	4730-00-050-4208	96906	MS15003-1	.FITTING,LUBRICATION.....	2

END OF FIGURE

Brake Hose Assemblies and Fittings (Old Configuration)



121006

Figure 171. Brake Hose Assemblies and Fittings (Old Configuration)

(1) ITEM NO	(2) SMR	(3) NSN	(4) CAGE	(5) PART NUMBER	(6) DESCRIPTION AND USABLE ON CODE (UOC)	(7) QTY
					GROUP 12 BRAKES	
					GROUP 1202 SERVICE BRAKES	
					FIGURE 171 BRAKE HOSE ASSEMBLIES AND FITTINGS (OLD CONFIGURATION)	
1	PAOZZ	4720-01-415-4312	06085	12365278-92	HOSE ASSEMBLY,NONME.....	1
2	PAOZZ	4720-01-412-0268	06085	12365278-93	HOSE ASSEMBLY,NONME.....	1
3	PAOZZ	4730-01-156-4835	01276	213-202702-8-8	ADAPTER,STRAIGHT,TU.....	4
4	PAOZZ	5331-00-808-0794	96906	MS28778-8	O-RING.....	6
5	PAOZZ	4730-00-822-5609	96906	MS51527A8	ELBOW,TUBE TO BOSS.....	2
6	PAOZZ	5305-00-269-3236	80204	B1821BH038F100N	SCREW,CAP,HEXAGON H.....	2
7	PAOZZ	5310-00-637-9541	80204	W211NAA0037NN038 NNCG1	WASHER,LOCK.....	2
8	PAOZZ		80204	W221NAAN037SN038 NNCG1	WASHER,FLAT.....	2
9	PAOZZ	4730-00-837-7073	96906	MS51500A4-4S	ADAPTER,STRAIGHT,PI.....	1
10	PAOZZ	5306-00-068-0514	80204	B1821BH025F088N	BOLT,MACHINE.....	2
11	PAOZZ		80204	W211NAA0025NN038 NNCG1	WASHER,LOCK.....	2
12	PAOZZ	5310-00-809-4058	96906	MS27183-10	WASHER,FLAT.....	2
13	PAOZZ	5930-01-458-2848	34950	9012282	SWITCH,PRESSURE.....	1
14	PAOZZ	5340-01-440-1834	06085	12366482	BRACKET,MOUNTING.....	1
15	PAOZZ		06085	12365278-94	HOSE,ASSEMBLY,NONME.....	1
16	PAOZZ	4730-01-309-0953	01276	BD55005-0808-01	SWING JOINT,PIPE TO.....	1
17	PAOZZ	4730-01-447-4212	01276	2216-8-8S	REDUCER,PIPE.....	1
18	PAOZZ	5330-01-244-2273	01276	22617-8	O-RING.....	2
19	PAOZZ	4730-01-445-6842	01276	BD55021-0808-01	ADAPTER,BUSHING.....	1
20	PAOZZ	4720-01-412-8158	06085	12365278-91	HOSE ASSEMBLY,NONME.....	1
21	PAOZZ	4730-01-057-1994	10988	218-491	ELBOW,PIPE TO TUBE.....	1
22	PAOZZ	4730-01-451-7294	30780	4 F650X-S	ADAPTER,STRAIGHT,PI.....	1
23	PAOZZ	5330-01-305-1741	96157	3-904	PACKING,PREFORMED.....	1
24	PAOZZ	5930-01-412-5574	06085	12365324	SWITCH,PRESSURE.....	1
25	PAOZZ	4720-01-176-4199	06085	12365278-90	HOSE ASSEMBLY,NONME.....	1
26	PAOZZ	4720-01-436-3159	06085	12365278-95	HOSE ASSEMBLY,NONME.....	1
27	PAOZZ	4730-00-710-5571	96906	MS51525A12	ADAPTER,STRAIGHT,TU.....	1
28	PAOZZ	5331-00-251-8839	96906	MS28778-12	O-RING.....	1
29	PAOZZ	5331-00-805-2966	96906	MS28778-4	O-RING.....	1
30	PAOZZ	4730-01-007-5232	96906	MS51525A4	ADAPTER,STRAIGHT,TU.....	1
31	PAOZZ	4720-01-439-5088	06085	12365278-142	HOSE ASSEMBLY,NONME.....	1

END OF FIGURE

Brake Hose Assemblies and Fittings (New Configuration)

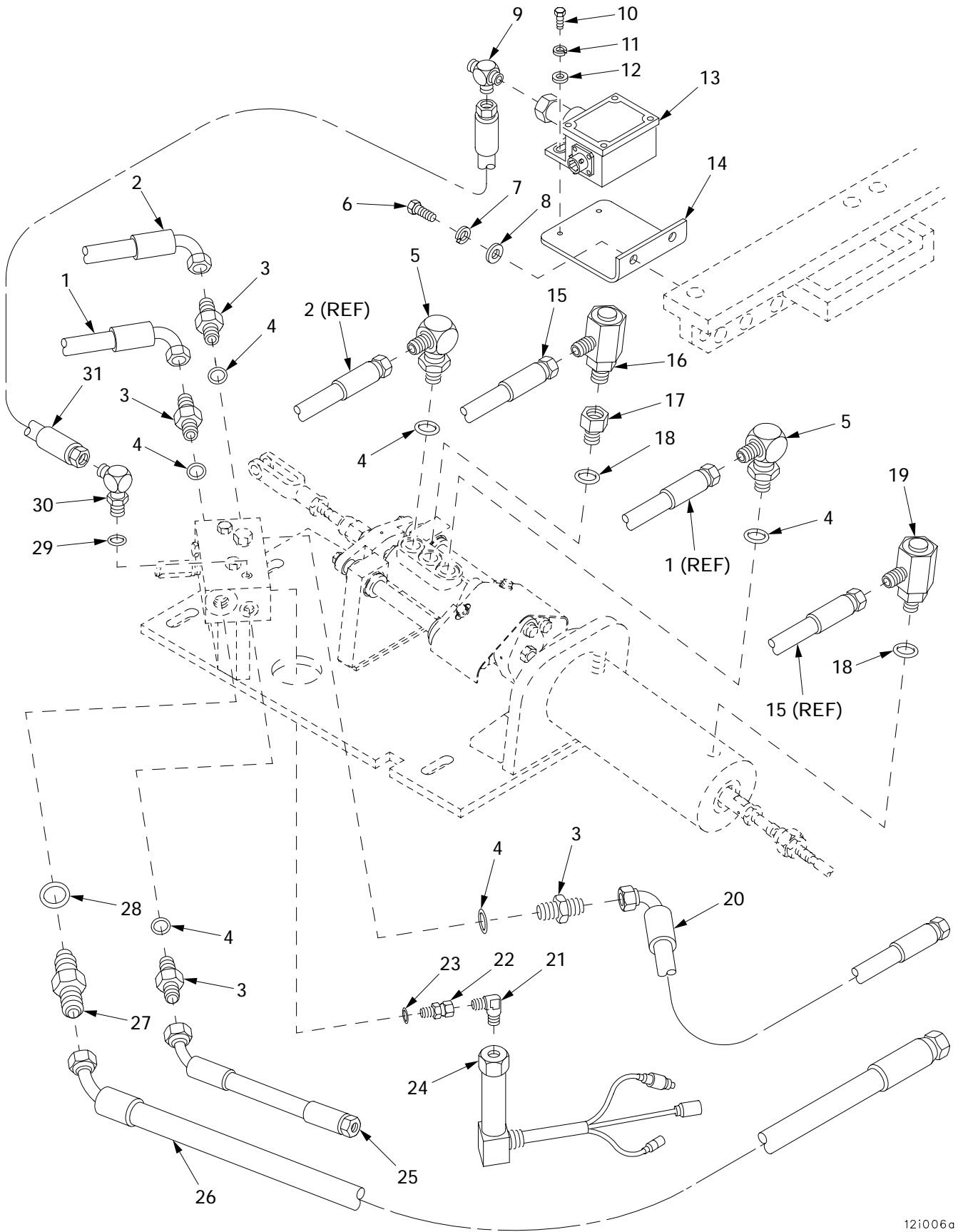

Figure 172. Brake Hose Assemblies and Fittings (New Configuration)

(1) ITEM NO	(2) SMR	(3) NSN	(4) CAGE	(5) PART NUMBER	(6) DESCRIPTION AND USABLE ON CODE (UOC)	(7) QTY
					GROUP 1202 SERVICE BRAKES	
					FIGURE 172 BRAKE HOSE ASSEMBLIES AND FITTINGS (NEW CONFIGURATION)	
1	PAOZZ	4720-01-415-4312	06085	12365278-92	HOSE ASSEMBLY,NONME.....	1
2	PAOZZ	4720-01-412-0268	06085	12365278-93	HOSE ASSEMBLY,NONME.....	1
3	PAOZZ	4730-01-156-4835	01276	213-202702-8-8	ADAPTER,STRAIGHT,TU.....	4
4	PAOZZ	5331-00-808-0794	96906	MS28778-8	O-RING.....	6
5	PAOZZ	4730-00-822-5609	96906	MS51527A8	ELBOW,TUBE TO BOSS.....	2
6	PAOZZ	5305-00-269-3236	80204	B1821BH038F100N	SCREW,CAP,HEXAGON H.....	2
7	PAOZZ	5310-00-637-9541	80204	W211NAA0037NN038 NNCG1	WASHER,LOCK.....	2
8	PAOZZ		80204	W221NAAN037SN038 NNCG1	WASHER,FLAT.....	2
9	PAOZZ	4730-00-992-4598	01276	2028-4-4S	TEE,PIPE TO TUBE.....	1
10	PAOZZ	5306-00-068-0514	80204	B1821BH025F088N	BOLT,MACHINE.....	2
11	PAOZZ		80204	W211NAA0025NN038 NNCG1	WASHER,LOCK.....	2
12	PAOZZ	5310-00-809-4058	96906	MS27183-10	WASHER,FLAT.....	2
13	PAOZZ	5930-01-458-2848	34950	9012282	SWITCH,PRESSURE.....	1
14	PAOZZ	5340-01-440-1834	06085	12366482	BRACKET,MOUNTING.....	1
15	PAOZZ		06085	12365278-94	HOSE,ASSEMBLY,NONME.....	1
16	PAOZZ	4730-01-309-0953	01276	BD55005-0808-01	SWING JOINT,PIPE TO.....	1
17	PAOZZ	4730-01-447-4212	01276	2216-8-8S	REDUCER,PIPE.....	1
18	PAOZZ	5330-01-244-2273	01276	22617-8	O-RING.....	2
19	PAOZZ	4730-01-445-6842	01276	BD55021-0808-01	ADAPTER,BUSHING.....	1
20	PAOZZ	4720-01-412-8158	06085	12365278-91	HOSE ASSEMBLY,NONME.....	1
21	PAOZZ	4730-01-057-1994	10988	218-491	ELBOW,PIPE TO TUBE.....	1
22	PAOZZ	4730-01-451-7294	30780	4 F650X-S	ADAPTER,STRAIGHT,PI.....	1
23	PAOZZ	5330-01-305-1741	96157	3-904	PACKING,PREFORMED.....	1
24	PAOZZ	5930-01-412-5574	06085	12365324	SWITCH,PRESSURE.....	1
25	PAOZZ	4720-01-176-4199	06085	12365278-90	HOSE ASSEMBLY,NONME.....	1
26	PAOZZ	4720-01-436-3159	06085	12365278-95	HOSE ASSEMBLY,NONME.....	1
27	PAOZZ	4730-00-710-5571	96906	MS51525A12	ADAPTER,STRAIGHT,TU.....	1
28	PAOZZ	5331-00-251-8839	96906	MS28778-12	O-RING.....	1
29	PAOZZ	5331-00-805-2966	96906	MS28778-4	O-RING.....	1
30	PAOZZ	4730-00-811-1848	01276	2062-4-4S	ELBOW,TUBE TO BOSS.....	1
31	PAOZZ	4720-01-439-5088	06085	12365278-142	HOSE ASSEMBLY,NONME.....	1

END OF FIGURE

Brake Hose Assemblies and Fittings (New Configuration with Brake Modulation)

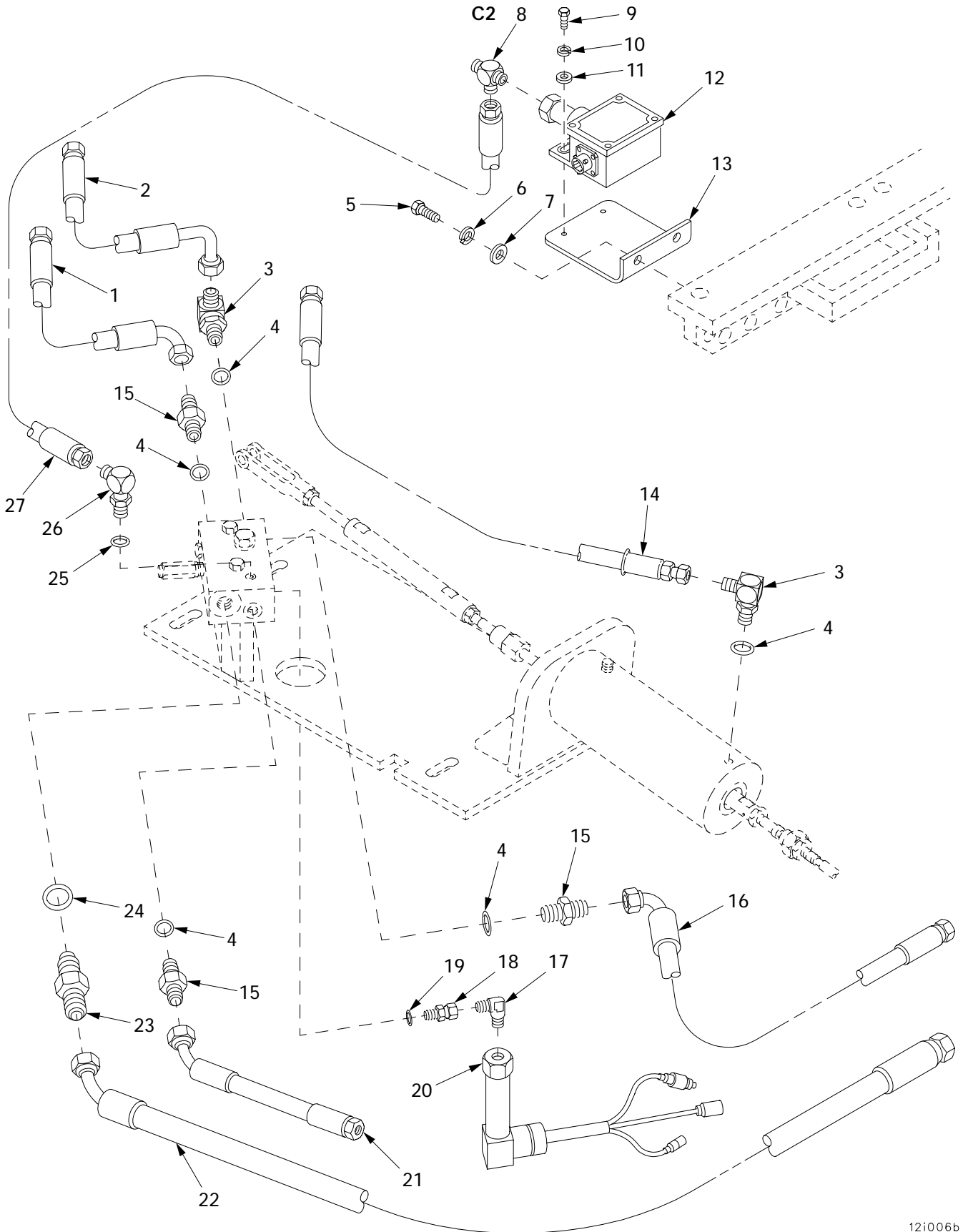

Figure 173. Brake Hose Assemblies and Fittings (New Configuration With Brake Modulation)

12i006b

(1) ITEM NO	(2) SMR	(3) NSN	(4) CAGE	(5) PART NUMBER	(6) DESCRIPTION AND USABLE ON CODE (UOC)	(7) QTY
					GROUP 1202 SERVICE BRAKES FIGURE 173 BRAKE HOSE ASSEMBLIES AND FITTINGS (NEW CONFIGURATION WITH BRAKE MODULATION)	
1	PAOZZ		19207	12365278-150	HOSE ASSEMBLY, NONME.....	1
2	PAOZZ		19207	12365278-150	HOSE ASSEMBLY, NONME.....	1
3	PAOZZ	4730-00-917-4794	01276	2062-8-8S	ELBOW, TUBE TO BOSS.....	2
4	PAOZZ	5331-00-808-0794	96906	MS28778-8	O-RING.....	5
5	PAOZZ	5305-00-269-3236	80204	B1821BH038F100N	SCREW, CAP, HEXAGON H.....	2
6	PAOZZ	5310-00-637-9541	80204	W211NAA0037NN038 NNCG1	WASHER, LOCK.....	2
7	PAOZZ		80204	W221NAAN037SN038 NNCG1	WASHER, FLAT.....	2
8	PAOZZ	4730-00-992-4598	01276	2028-4-4S	TEE, PIPE TO TUBE.....	1
9	PAOZZ	5306-00-068-0514	80204	B1821BH025F088N	BOLT, MACHINE.....	2
10	PAOZZ		80204	W211NAA0025NN038 NNCG1	WASHER, LOCK.....	2
11	PAOZZ	5310-00-809-4058	96906	MS27183-10	WASHER, FLAT.....	2
12	PAOZZ	5930-01-451-5518	19207	12367340	PRESSURE SWITCH.....	1
13	PAOZZ	5340-01-440-1834	06085	12366482	BRACKET, MOUNTING.....	1
14	PAOZZ		19207	12365278-144	HOSE ASSEMBLY, NONME.....	1
15	PAOZZ		01276	213-202702-8-8S	ADAPTER, STRAIGHT, TU.....	3
16	PAOZZ	4720-01-412-8158	06085	12365278-91	HOSE ASSEMBLY, NONME.....	1
17	PAOZZ	4730-01-057-1994	10988	218-491	ELBOW, PIPE TO TUBE.....	1
18	PAOZZ	4730-01-451-7294	30780	4 F650X-S	ADAPTER, STRAIGHT, PI.....	1
19	PAOZZ	5330-01-305-1741	96157	3-904	PACKING, PREFORMED.....	1
20	PAOZZ		19207	12367342	SWITCH, PRESSURE.....	1
21	PAOZZ	4720-01-176-4199	06085	12365278-90	HOSE ASSEMBLY, NONME.....	1
22	PAOZZ	4720-01-436-3159	06085	12365278-95	HOSE ASSEMBLY, NONME.....	1
23	PAOZZ	4730-00-710-5571	96906	MS51525A12	ADAPTER, STRAIGHT, TU.....	1
24	PAOZZ	5331-00-251-8839	96906	MS28778-12	O-RING.....	1
25	PAOZZ	5331-00-805-2966	96906	MS28778-4	O-RING.....	1
26	PAOZZ	4730-00-811-1848	01276	2062-4-4S	ELBOW, TUBE TO BOSS.....	1
27	PAOZZ	4720-01-439-5088	06085	12365278-142	HOSE ASSEMBLY, NONME.....	1

END OF FIGURE

Brake Bleed Valve, Manifold, Hose Assemblies and Related Parts

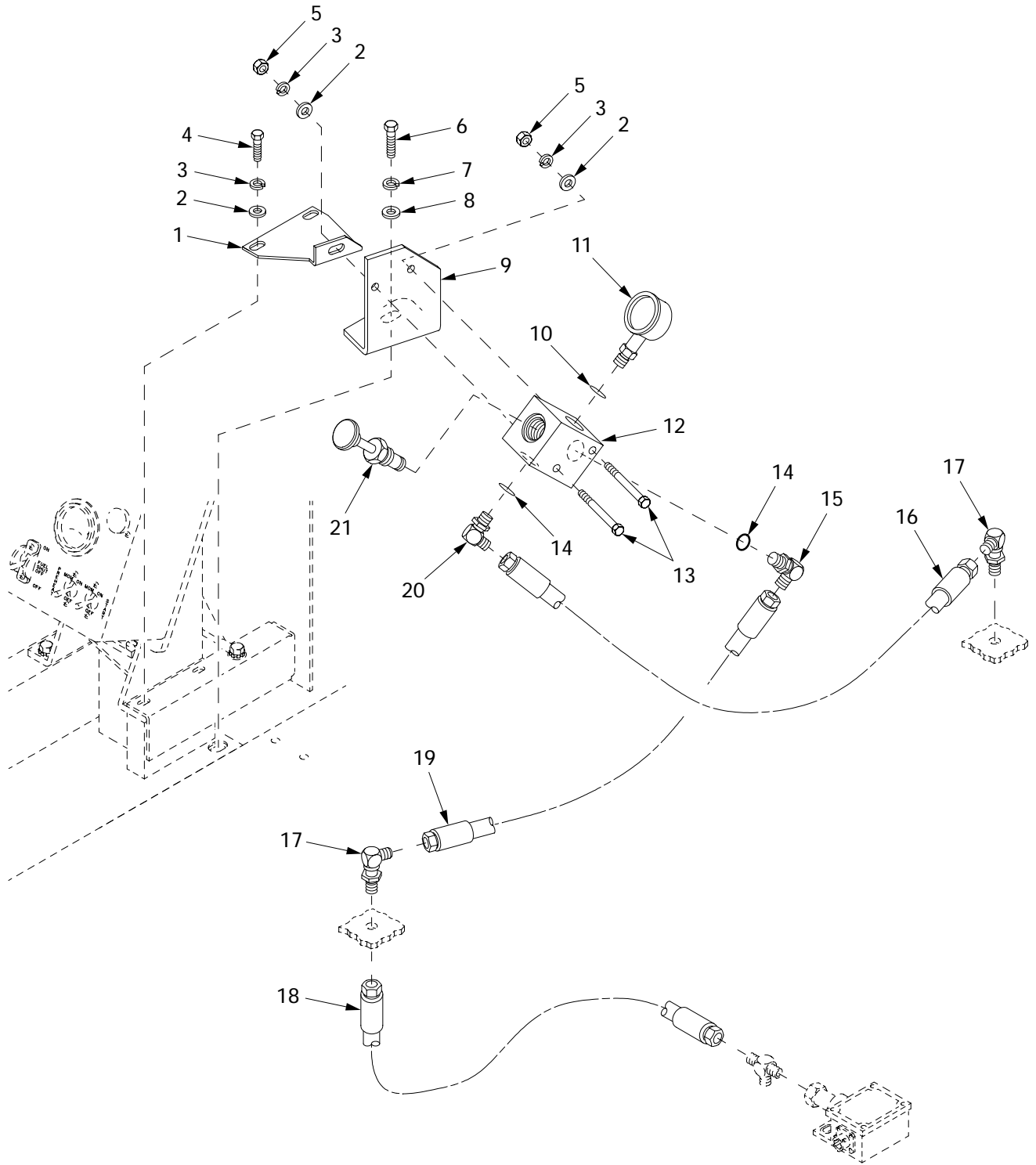

Figure 174. Brake Bleed Valve, Manifold, Hose Assemblies and Related Parts

(1) ITEM NO	(2) SMR	(3) NSN	(4) CAGE	(5) PART NUMBER	(6) DESCRIPTION AND USABLE ON CODE (UOC)	(7) QTY
					GROUP 1202 SERVICE BRAKES FIGURE 174 BRAKE BLEED VALVE, MANIFOLD, HOSE ASSEMBLIES AND RELATED PARTS	
1	PAOZZ		06085	12367254	BRACE.....	1
2	PAOZZ	5310-00-809-4058	96906	MS27183-10	WASHER, FLAT.....	2
3	PAOZZ		80204	W211NAA0025NN038 NNCG1	WASHER, LOCK.....	2
4	PAOZZ	5306-00-068-0514	80204	B1821BH025F088N	BOLT, MACHINE.....	2
5	PAOZZ	5310-00-834-8736	96906	MS35691-2	NUT, PLAIN, HEXAGON.....	2
6	PAOZZ	5305-00-269-3237	80204	B1821BH038F113N	SCREW, CAP, HEXAGON H.....	1
7	PAOZZ	5310-00-637-9541	80204	W211NAA0037NN038 NNCG1	WASHER, LOCK.....	1
8	PAOZZ		80204	W221NAA037SN038 NNCG1	WASHER, FLAT.....	2
9	PAOZZ		06085	12367253	ANGLE.....	1
10	PAOZZ	5331-00-805-2966	96906	MS28778-4	O-RING.....	1
11	PAOZZ	6680-01-413-8371	13018	12366516	INDICATOR, LIQUID QU.....	1
12	PAOZZ		06085	12367069	MANIFOLD.....	1
13	PAOZZ	5305-00-071-2516	80204	B1821BH025C325N	SCREW, CAP, HEXAGON H.....	2
14	PAOZZ	5330-01-155-4277	01276	22617-4	PACKING, PREFORMED.....	1
15	PAOZZ	4730-00-239-2812	01276	2062-6-4S	ELBOW, TUBE TO BOSS.....	1
16	PAOZZ		19207	12365278-148	HOSE ASSEMBLY.....	1
17	PAOZZ	4730-00-118-8546	01276	2043-4-4S	ELBOW, TUBE.....	2
18	PAOZZ		19207	12365278-145	HOSE ASSEMBLY.....	1
19	PAOZZ		19207	12365278-147	HOSE ASSEMBLY.....	1
20	PAOZZ	4730-00-811-1848	01276	2062-4-4S	ELBOW, TUBE TO BOSS.....	1
21	PAOZZ	4820-01-359-2062	19200	12948159	VALVE, GATE.....	1

END OF FIGURE

Brake Control Linkage (Old Configuration)

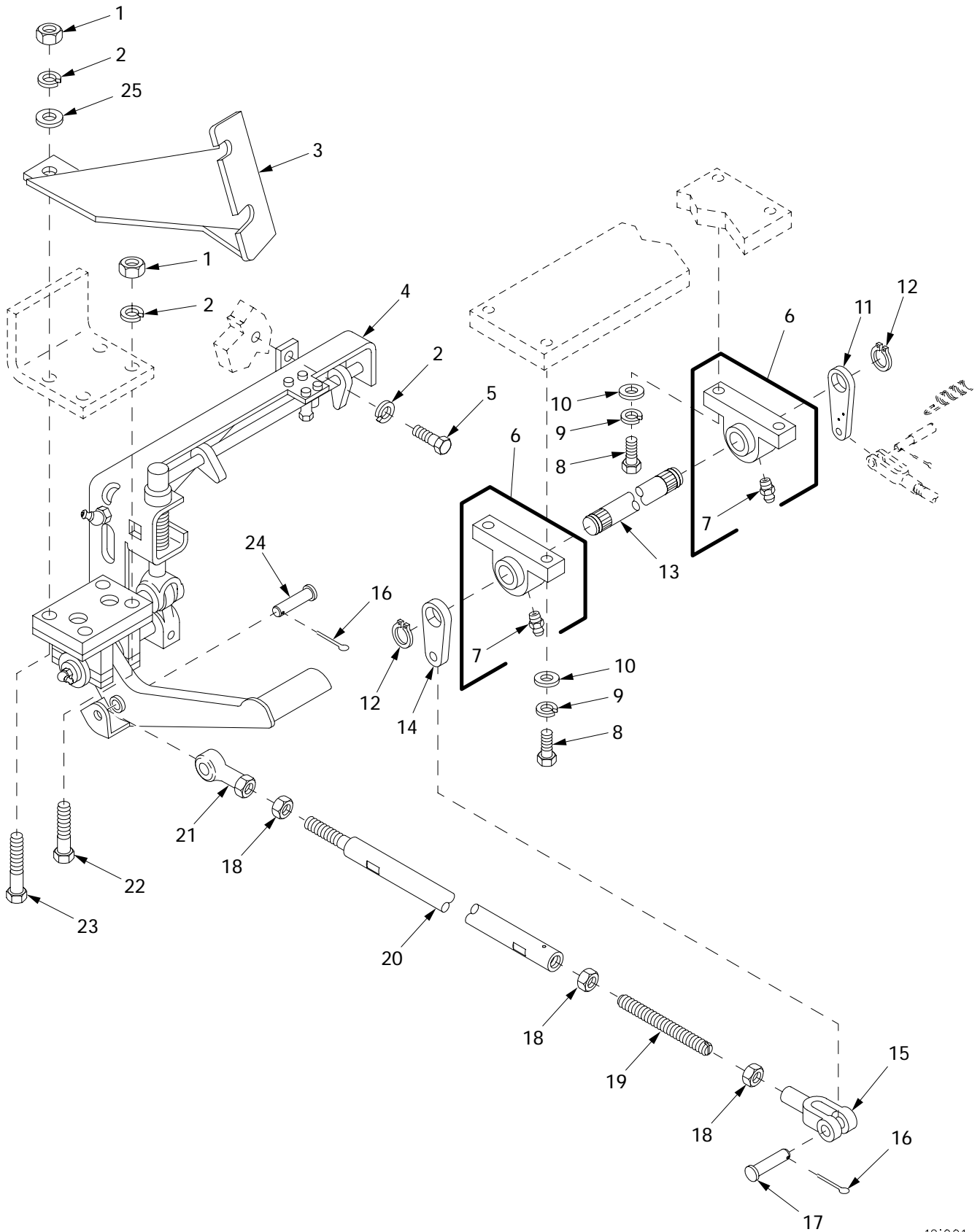

Figure 175. Brake Control Linkage (Old Configuration)

(1) ITEM NO	(2) SMR	(3) NSN	(4) CAGE	(5) PART NUMBER	(6) DESCRIPTION AND USABLE ON CODE (UOC)	(7) QTY
					GROUP 1202 SERVICE BRAKES FIGURE 175 BRAKE CONTROL LINKAGE (OLD CONFIGURATION)	
1	PAOZZ		80204	N220N03FAKNN5630 2BCG1	NUT.....	4
2	PAOZZ	5310-00-637-9541	80204	W211NAA0037NN038 NNCG1	WASHER, LOCK.....	5
3	PAOZZ	5340-01-255-0864	19207	11671155	BRACKET, MOUNTING.....	1
4	AOOOO		06085	12364821	PEDAL & BRACKET ASS FOR PARTS SEE FIGURE 186.....	1
5	PAOZZ	5305-00-269-3236	80204	B1821BH038F100N	SCREW, CAP, HEXAGON H.....	1
6	PBOZZ	3130-01-038-8845	19207	11672027	HOUSING, BEARING UNI.....	2
7	PBOZZ	4730-00-050-4208	96906	MS15003-1	.FITTING, LUBRICATION.....	1
8	PAOZZ	5305-00-719-5221	80204	B1821BH050F150N	SCREW, CAP, HEXAGON H.....	4
9	PAOZZ	5310-00-584-5272	96906	MS35338-48	WASHER, LOCK.....	4
10	PAOZZ	5310-00-866-4417	19200	10910174-5	WASHER, FLAT.....	4
11	PAOZZ	5340-01-408-8534	06085	12364834	LEVER, BRAKE.....	1
12	PAOZZ	5325-00-530-7957	96906	MS16624-1143	RING, RETAINING.....	2
13	PAOZZ	3040-01-411-8473	06085	12364824	SHAFT.....	1
14	PAOZZ	3040-01-445-5952	06085	12366494	LEVER, MANUAL CONTRO.....	1
15	PAOZZ	5340-00-985-0835	96906	MS35812-7	CLEVIS, ROD END.....	1
16	PAOZZ	5315-00-839-5822	96906	MS24665-353	PIN, COTTER.....	2
17	PAOZZ	5315-00-245-3144	96906	MS35810-7	PIN, STRAIGHT, HEADED.....	1
18	PAOZZ	5310-00-835-2037	96906	MS35691-53	NUT, PLAIN, HEXAGON.....	3
19	PAOZZ		19207	12366875	STUD.....	1
20	PAOZZ		19207	12366874	ROD, THREADED END.....	1
21	PAOZZ	3120-00-337-6948	19207	8395793	BEARING, PLAIN, ROD E.....	1
22	PAOZZ	5305-00-269-3243	80204	B1821BH038F225N	SCREW, CAP, HEXAGON H.....	2
23	PAOZZ	5305-00-269-3244	80204	B1821BH038F250N	SCREW, CAP, HEXAGON H.....	2
24	PAOZZ	5315-00-824-0512	19207	10862060	PIN, STRAIGHT, HEADED.....	1
25	PAOZZ	5310-00-161-9617	19207	10910174-14	WASHER, FLAT.....	2

END OF FIGURE

Brake Control Linkage (New Configuration with Brake Modulation)

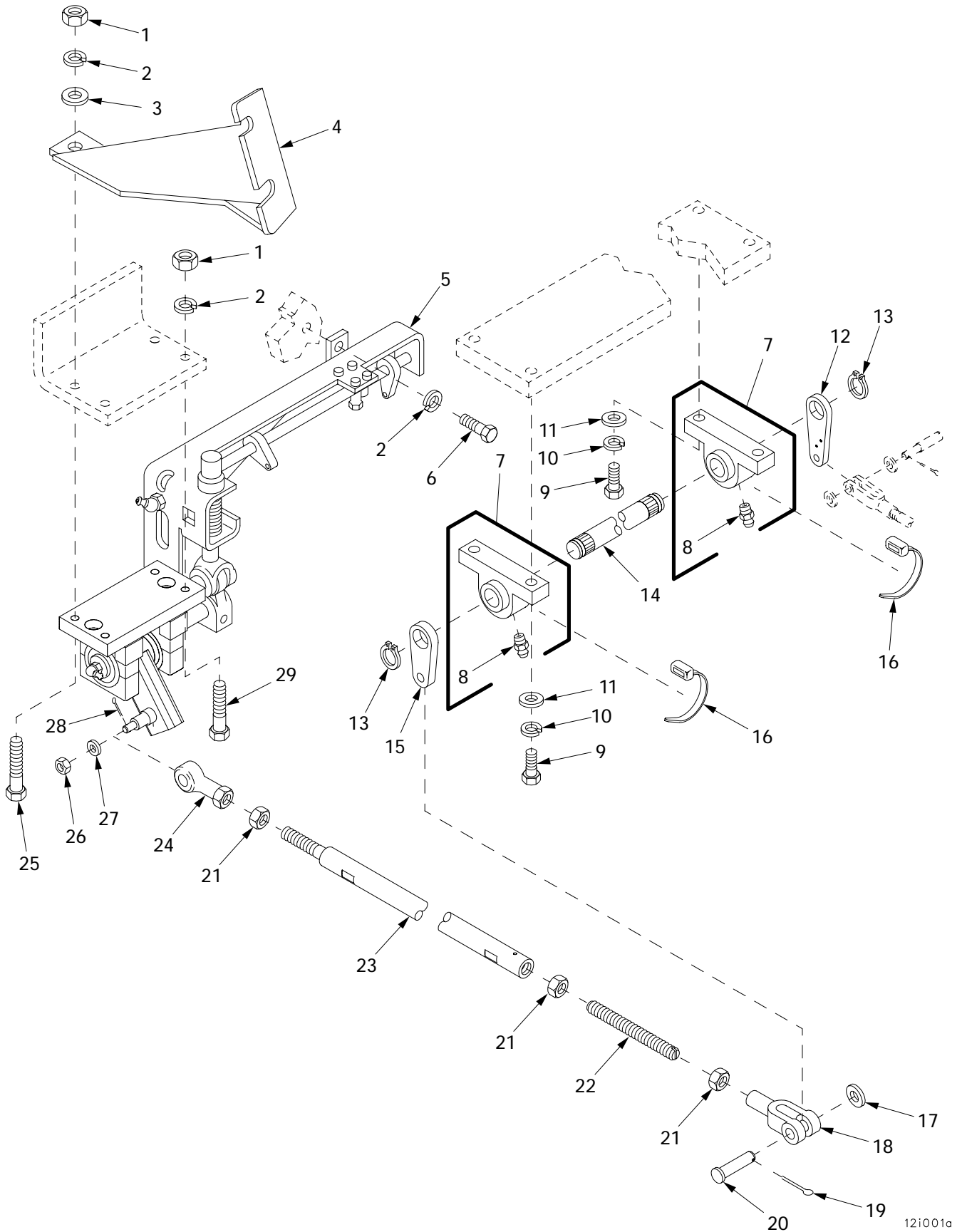

Figure 176. Brake Control Linkage (New Configuration With Brake Modulation)

12i001a

(1) ITEM NO	(2) SMR	(3) NSN	(4) CAGE	(5) PART NUMBER	(6) DESCRIPTION AND USABLE ON CODE (UOC)	(7) QTY
					GROUP 1202 SERVICE BRAKES FIGURE 176 BRAKE CONTROL LINKAGE (NEW CONFIGURATION WITH BRAKE MODULATION)	
1	PAOZZ		80204	N220N03FAKNN5630 2BCG1	NUT.....	4
2	PAOZZ	5310-00-637-9541	80204	W211NAA0037NN038 NNCG1	WASHER, LOCK.....	5
3	PAOZZ	5310-00-877-5972	19200	10910174-3	WASHER, FLAT.....	2
4	PAOZZ	5340-01-255-0864	19207	11671155	BRACKET, MOUNTING.....	1
5	AOOO	5305-00-719-5221	06085	12364821	PEDAL & BRACKET ASS.....	1
6	PAOZZ	5305-00-269-3236	80204	B1821BH038F100N	SCREW, CAP, HEXAGON H.....	1
7	PBOZZ	3130-01-038-8845	19207	11672027	HOUSING, BEARING UNI.....	2
8	PBOZZ	4730-00-050-4208	96906	MS15003-1	.FITTING, LUBRICATION.....	1
9	PAOZZ	5305-00-719-5221	80204	B1821BH050F150N	SCREW, CAP, HEXAGON H.....	4
10	PAOZZ	5310-00-584-5272	96906	MS35338-48	WASHER, LOCK.....	4
11	PAOZZ	5310-00-809-5998	96906	MS27183-18	WASHER, FLAT.....	4
12	PAOZZ	5340-01-408-8534	06085	12364834	LEVER, BRAKE.....	1
13	PAOZZ	5325-00-530-7957	96906	MS16624-1143	RING, RETAINING.....	2
14	PAOZZ	3040-01-411-8473	06085	12364824	SHAFT.....	1
15	PAOZZ	3040-01-445-5952	06085	12366494	LEVER, MANUAL CONTRO.....	1
16	PAOZZ		81343	AS33671-6-0	TIE STRAP.....	2
17	PAOZZ	5310-00-823-8803	96906	MS27183-21	WASHER, FLAT.....	1
18	PAOZZ	5340-00-985-0835	96906	MS35812-7	CLEVIS, ROD END.....	1
19	PAOZZ	5315-00-012-0123	96906	MS24665-355	PIN, COTTER.....	1
20	PAOZZ	5315-00-245-3144	96906	MS35810-7	PIN, STRAIGHT, HEADED.....	1
21	PAOZZ	5310-00-835-2037	96906	MS35691-53	NUT, PLAIN, HEXAGON.....	3
22	PAOZZ		19207	12366875	STUD.....	1
23	PAOZZ		19207	12366874	ROD, THREADED END.....	1
24	PAOZZ	3120-00-337-6948	19207	8395793	BEARING, PLAIN, ROD E.....	1
25	PAOZZ	5305-00-269-3244	80204	B1821BH038F250N	SCREW, CAP, HEXAGON H.....	2
26	PAOZZ	5310-00-244-2895	96906	MS35692-18	NUT, PLAIN, SLOTTED, H.....	1
27	PAOZZ		80204	W221NAA0037SN038 NNCG1	WASHER, FLAT.....	1
28	PAOZZ	5315-00-842-3044	80205	MS24665-283	PIN, COTTER.....	1
29	PAOZZ	5305-00-269-3243	80204	B1821BH038F225N	SCREW, CAP, HEXAGON H.....	2

END OF FIGURE

Brake Control Linkage (Continued)

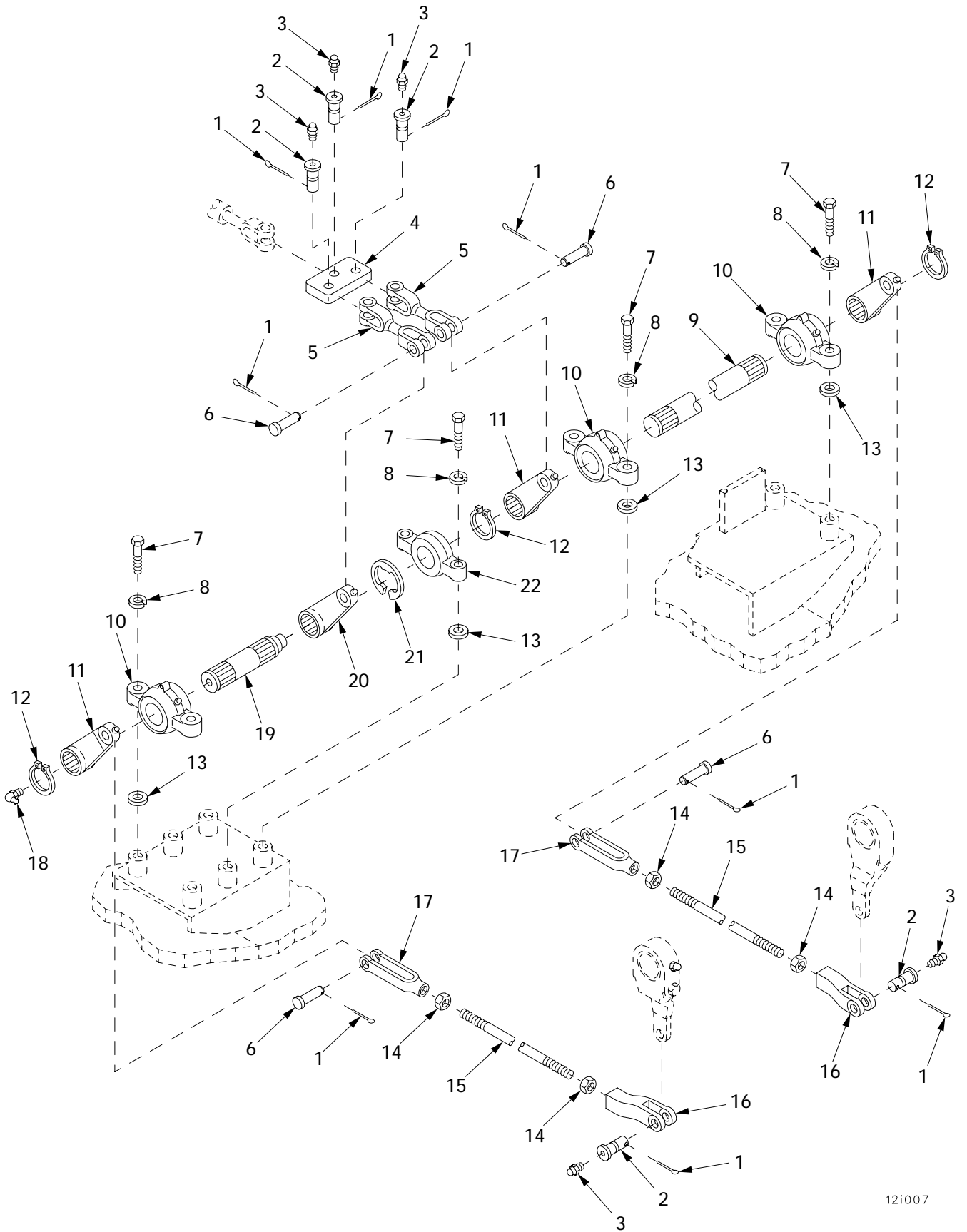
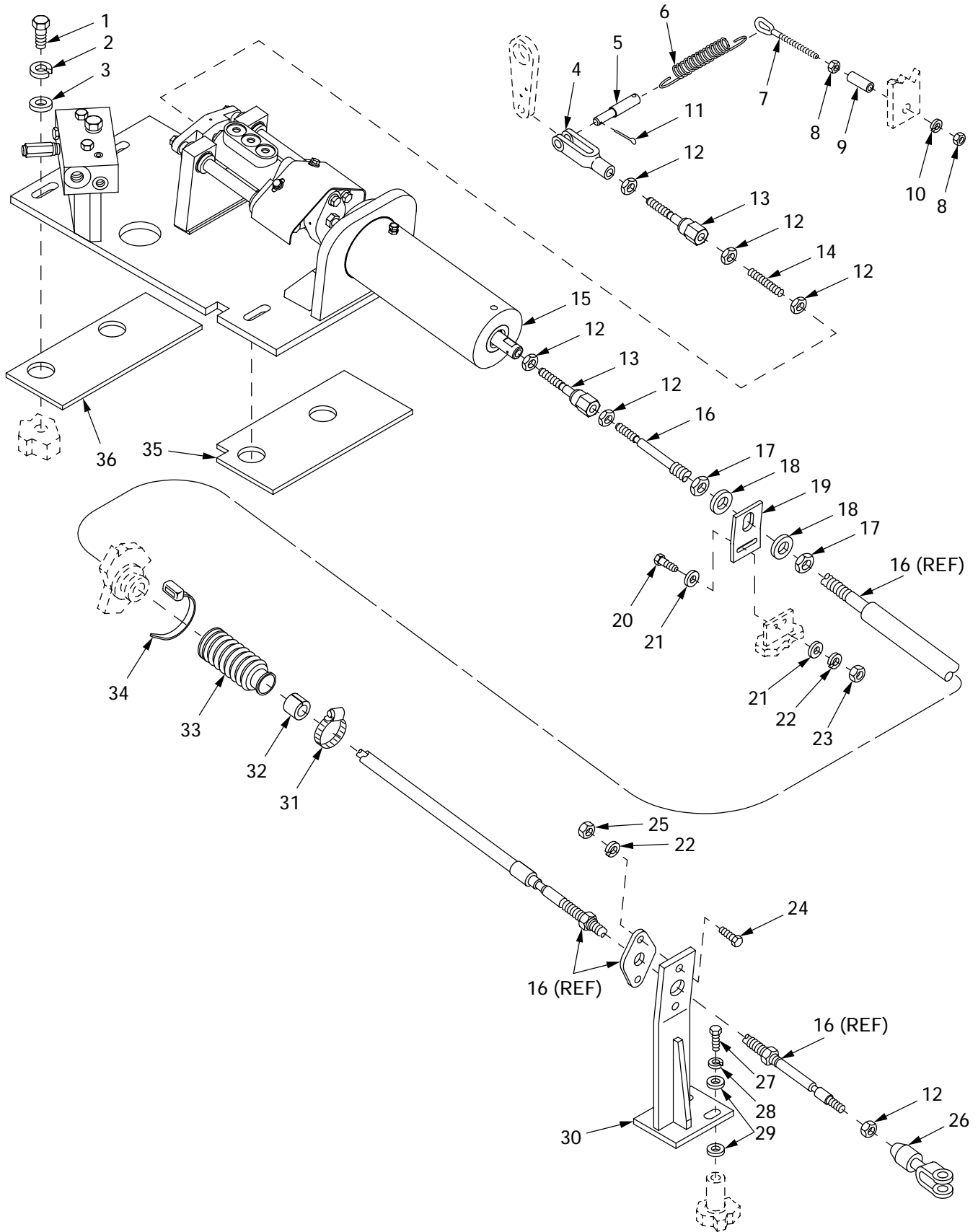

Figure 177. Brake Control Linkage (Continued)

(1) ITEM NO	(2) SMR	(3) NSN	(4) CAGE	(5) PART NUMBER	(6) DESCRIPTION AND USABLE ON CODE (UOC)	(7) QTY
					GROUP 1202 SERVICE BRAKES	
					FIGURE 177 BRAKE CONTROL LINKAGE	
					(CONTINUED)	
1	PAOZZ	5315-00-839-5822	96906	MS24665-353	PIN,COTTER.....	9
2	PAOZZ	5315-01-061-5679	19207	11672203	PIN,GROOVED,HEADED.....	5
3	PAOZZ	4730-00-050-4203	96906	MS15001-1	FITTING,LUBRICATION.....	5
4	PAOZZ	2540-01-021-2257	19207	7364918	PLATE ASSEMBLY,BRAK.....	1
5	PAOZZ	2530-00-289-7180	19207	8346468	YOKE,UNIVERSAL JOIN.....	2
6	PAOZZ	5315-00-245-3144	96906	MS35810-7	PIN,STRAIGHT,HEADED.....	4
7	PAOZZ	5305-00-719-5238	80204	B1821BH050F200N	SCREW,CAP,HEXAGON H.....	8
8	PAOZZ	5310-00-584-5272	96906	MS35338-48	WASHER,LOCK.....	8
9	PAOZZ	3040-01-410-8104	06085	12364630	SHAFT,BRAKE.....	1
10	PAOZZ	2530-00-737-9892	19207	7379892	HOUSING,FOOT BRAKE.....	3
11	PAOZZ	3040-01-292-2997	19207	7379924	LEVER,REMOTE CONTRO.....	3
12	PAOZZ	5325-00-530-7957	96906	MS16624-1143	RING,RETAINING.....	3
13	PAOZZ	5365-00-610-1123	19207	8704245	SHIM.....	V
14	PAOZZ	5310-00-835-2037	96906	MS35691-53	NUT,PLAIN,HEXAGON.....	4
15	PAOZZ	5306-01-411-3424	06085	12364827-2	ROD,THREADED END.....	2
16	PAOZZ	5340-01-296-6812	19207	10862048	CLEVIS,ROD END.....	2
17	PAOZZ	5340-00-985-0835	96906	MS35812-7	CLEVIS,ROD END.....	2
18	PAOZZ	4730-00-050-4207	96906	MS15001-4	FITTING,LUBRICATION.....	1
19	PAOZZ	3040-01-412-1127	06085	12364780	SHAFT.....	1
20	PAOZZ	5340-01-230-0349	19207	10862094	LEVER,MANUAL CONTRO.....	1
21	PAOZZ	5325-01-006-9567	96906	MS16633-1118	RING,RETAINING.....	1
22	PAOZZ	3130-01-079-3172	19207	10862098	HOUSING,BEARING UNI.....	1

END OF FIGURE

Brake Control Linkage and Plate Assembly (Old Configuration)



12i005

Figure 178. Brake Control Linkage and Plate Assembly (Old Configuration)

(1) ITEM NO	(2) SMR	(3) NSN	(4) CAGE	(5) PART NUMBER	(6) DESCRIPTION AND USABLE ON CODE (UOC)	(7) QTY
					GROUP 1202 SERVICE BRAKES	
					FIGURE 178 BRAKE CONTROL LINKAGE AND PLATE ASSEMBLY (OLD CONFIGURATION)	
1	PAOZZ	5305-00-726-2550	80204	B1821BH063F175N	SCREW,CAP,HEXAGON H.....	4
2	PAOZZ	5310-00-056-2735	96906	MS35338-56	WASHER,LOCK.....	4
3	PAOZZ	5310-00-823-8803	96906	MS27183-21	WASHER,FLAT.....	4
4	PAOZZ	5340-00-550-8070	96906	MS35812-6	CLEVIS,ROD END.....	1
5	PAOZZ	5315-01-436-8508	06085	12366471	PIN,STRAIGHT.....	1
6	PAOZZ	5360-01-419-8250	06085	12365725	SPRING.....	1
7	PAOZZ	5306-01-081-3074	96906	MS27950-4	BOLT,EYE.....	1
8	PAOZZ	5310-00-880-7744	96906	MS51967-5	NUT,PLAIN,HEXAGON.....	2
9	PAOZZ	5365-01-437-7531	06085	12366463	TUBE,SUPPORT,PIPELI.....	1
10	PAOZZ		80204	W211NAA0031NN038 NNCG1	WASHER,LOCK.....	1
11	PAOZZ	5315-00-839-5822	96906	MS24665-353	PIN,COTTER.....	1
12	PAOZZ	5310-00-834-8734	96906	MS35691-37	NUT,PLAIN,HEXAGON.....	6
13	PAOZZ		19207	12477543	BALL JOINT ASSEMBLY.....	2
14	PAOZZ	5307-01-430-4724	80205	NAS1454-8-0208	CONNECTOR,ROD END.....	1
15	AOOOO		06085	12366493	ASSEMBLY,VALVE,MANI FOR PARTS SEE FIGURE 180.....	1
16	PAOZZ		19207	12477547	CABLE AND CONDUIT A.....	1
17	PAOZZ	5310-00-842-1190	96906	MS35691-61	NUT,PLAIN,HEXAGON.....	2
18	PAOZZ	5310-00-809-8533	96906	MS27183-23	WASHER,FLAT.....	2
19	PAOZZ	2590-01-445-5562	06085	12365134	BRACKET,VEHICULAR,C.....	1
20	PAOZZ	5305-00-068-0509	80204	B1821BH025C125N	SCREW,CAP,HEXAGON H.....	2
21	PAOZZ	5310-00-809-4058	96906	MS27183-10	WASHER,FLAT.....	4
22	PAOZZ		80204	W211NAA0025NN038 NNCG1	WASHER,LOCK.....	4
23	PAOZZ	5310-00-905-0762	96906	MS51967-3	NUT,PLAIN,HEXAGON.....	2
24	PAOZZ		80204	S210NA38FAD17354 BNCG1	SCREW.....	2
25	PAOZZ	5310-00-913-7020	96906	MS51968-3	NUT,PLAIN,HEXAGON.....	2
26	PAOZZ	5340-01-409-1682	19207	12364842-1	CLEVIS WELDMENT.....	1
27	PAOZZ		80204	S210NA38FAK19354 BNCG1	SCREW.....	2
28	PAOZZ	5310-00-637-9541	80204	W211NAA0037NN038 NNCG1	WASHER,LOCK.....	2
29	PAOZZ	5310-00-880-0625	19207	10941915-3	WASHER,FLAT.....	4
30	PAOZZ	5340-01-409-0968	06085	12364844	BRACKET.....	1
31	PAOZZ	4730-00-908-3193	83299	0612596-00	CLAMP,HOSE.....	1
32	PAOZZ	5365-00-798-5307	19207	7985307	BUSHING,NONMETALLIC.....	1
33	PAOZZ	9390-00-788-0015	19207	10884694	BELLOWS,PROTECTION.....	1
34	PAOZZ	5975-00-984-6582	96906	MS3367-1-0	STRAP,TIEDOWN,ELECT.....	1
35	PAOZZ		19207	12366519-1	COVER,ACCESS CAN USE P/N 12365698-1	1
35	PAOZZ		19207	12366519-2	COVER,ACCESS CAN USE P/N 12365698-2	1
35	PAOZZ		19207	12366519-3	COVER,ACCESS CAN USE P/N 12365698-3	1
35	PAOZZ		19207	12366519-4	COVER,ACCESS CAN USE P/N 12365698-4	1
36	PAOZZ	5340-01-414-7140	06085	12365698-1	PLATE.....	1
36	PAOZZ	2530-01-431-9073	06085	12365698-2	PLATE.....	1
36	PAOZZ	2510-01-420-5178	06085	12365698-3	PLATE.....	1
36	PAOZZ	2510-01-420-5179	06085	12365698-4	PLATE.....	1

END OF FIGURE

**Brake Control Linkage and Plate Assembly (New Configuration
with Brake Modulation)**

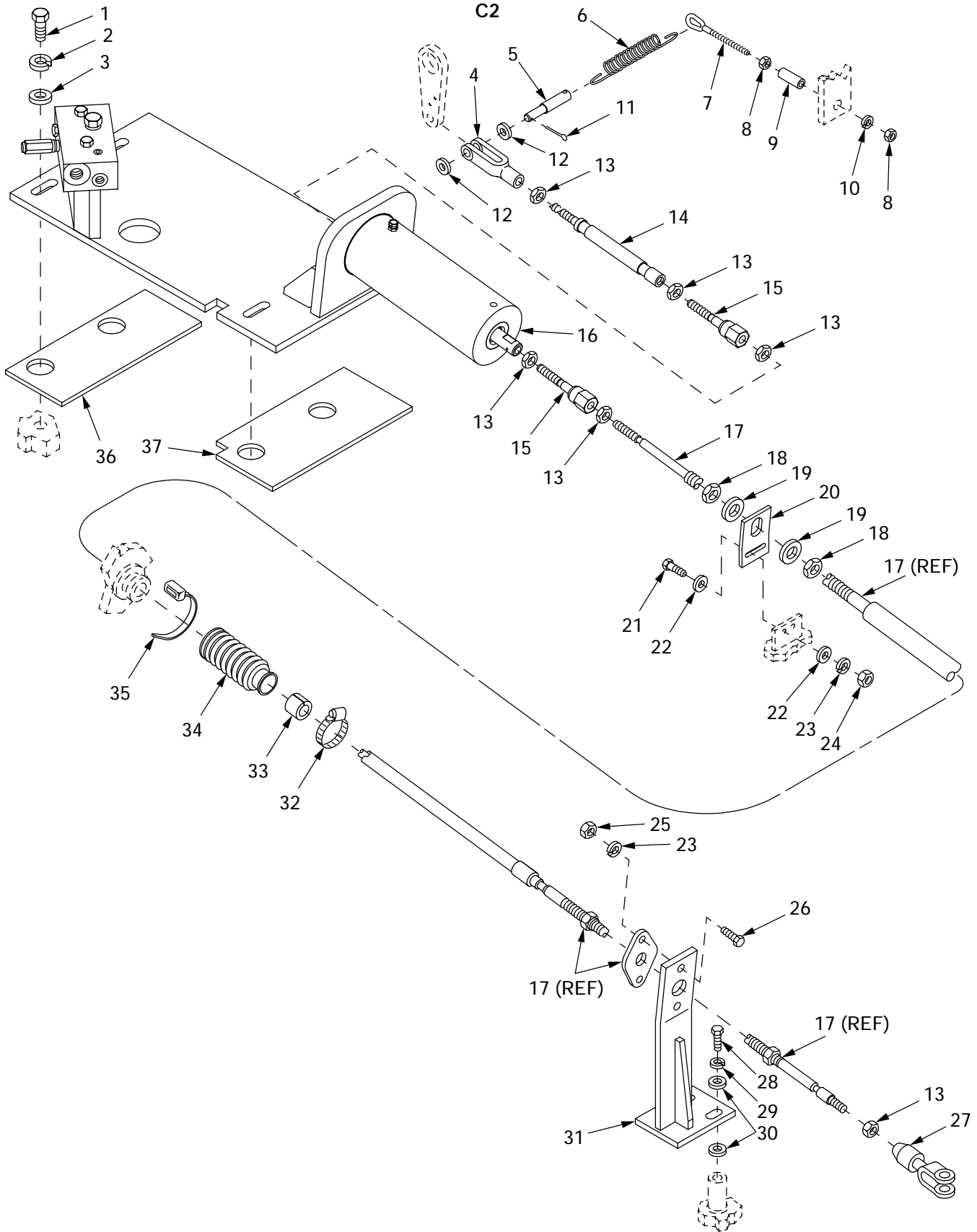

121005a

Figure 179. Brake Control Linkage and Plate Assembly (New Configuration With Brake Modulation)

(1) ITEM NO	(2) SMR	(3) NSN	(4) CAGE	(5) PART NUMBER	(6) DESCRIPTION AND USABLE ON CODE (UOC)	(7) QTY
					GROUP 1202 SERVICE BRAKES FIGURE 179 BRAKE CONTROL LINKAGE AND PLATE ASSEMBLY (NEW CONFIGURATION WITH BRAKE MODULATION)	
1	PAOZZ	5305-00-726-2550	80204	B1821BH063F175N	SCREW,CAP,HEXAGON H.....	4
2	PAOZZ		80204	W211NAA0062NN038 NNCG1	WASHER,LOCK.....	4
3	PAOZZ	5310-00-823-8803	96906	MS27183-21	WASHER,FLAT.....	4
4	PAOZZ	5340-00-550-8070	96906	MS35812-6	CLEVIS,ROD END.....	1
5	PAOZZ	5315-01-436-8508	06085	12366471	PIN,STRAIGHT.....	1
6	PAOZZ	5360-01-419-8250	06085	12365725	SPRING.....	1
7	PAOZZ	5306-01-081-3074	96906	MS27950-4	BOLT,EYE.....	1
8	PAOZZ	5310-00-880-7744	96906	MS51967-5	NUT,PLAIN,HEXAGON.....	2
9	PAOZZ	5365-01-437-7531	06085	12366463	TUBE,SUPPORT,PIPELI.....	1
10	PAOZZ		80204	W211NAA0031NN038 NNCG1	WASHER,LOCK.....	1
11	PAOZZ	5315-00-012-0123	96906	MS24665-355	PIN,COTTER.....	1
12	PAOZZ	5310-00-809-5997	96906	MS27183-17	WASHER,FLAT.....	2
13	PAOZZ	5310-00-834-8734	96906	MS35691-37	NUT,PLAIN,HEXAGON.....	6
14	PAOZZ		19207	12367324	ROD,THREADED.....	1
15	PAOZZ		19207	12477543	BALL JOINT ASSEMBLY.....	2
16	AOOOO		06085	12367054	ASSEMBLY,MANIFOLD FOR PARTS SEE FIGURE 181.....	1
17	PAOZZ		19207	12477547	CABLE AND CONDUIT A.....	1
18	PAOZZ	5310-00-842-1190	96906	MS35691-61	NUT,PLAIN,HEXAGON.....	2
19	PAOZZ	5310-00-809-8533	96906	MS27183-23	WASHER,FLAT.....	2
20	PAOZZ	2590-01-445-5562	06085	12365134	BRACKET,VEHICULAR,C.....	1
21	PAOZZ	5305-00-068-0509	80204	B1821BH025C125N	SCREW,CAP,HEXAGON H.....	2
22	PAOZZ	5310-00-809-4058	96906	MS27183-10	WASHER,FLAT.....	4
23	PAOZZ		80204	W211NAA0025NN038 NNCG1	WASHER,LOCK.....	4
24	PAOZZ	5310-00-905-0762	96906	MS51967-3	NUT,PLAIN,HEXAGON.....	2
25	PAOZZ	5310-00-913-7020	96906	MS51968-3	NUT,PLAIN,HEXAGON.....	2
26	PAOZZ		80204	S210NA38FAD17354 BNCG1	SCREW.....	2
27	PAOZZ	5340-01-409-1682	19207	12364842-1	CLEVIS WELDMENT.....	1
28	PAOZZ		80204	S210NA38FAK19354 BNCG1	SCREW.....	2
29	PAOZZ	5310-00-637-9541	80204	W211NAA0037NN038 NNCG1	WASHER,LOCK.....	2
30	PAOZZ	5310-00-880-0625	19207	10941915-3	WASHER,FLAT.....	4
31	PAOZZ	5340-01-409-0968	06085	12364844	BRACKET.....	1
32	PAOZZ	4730-00-908-3193	83299	0612596-00	CLAMP,HOSE.....	1
33	PAOZZ	5365-00-798-5307	19207	7985307	BUSHING,NONMETALLIC.....	1
34	PAOZZ	9390-00-788-0015	19207	10884694	BELLOWS,PROTECTION.....	1
35	PAOZZ	5975-00-984-6582	96906	MS3367-1-0	STRAP,TIEDOWN,ELECT.....	1
36	PAOZZ	5340-01-414-7140	06085	12365698-1	PLATE.....	1
36	PAOZZ	2530-01-431-9073	06085	12365698-2	PLATE.....	1
36	PAOZZ	2510-01-420-5178	06085	12365698-3	PLATE.....	1
36	PAOZZ	2510-01-420-5179	06085	12365698-4	PLATE.....	1
37	PAOZZ		19207	12366519-1	COVER,ACCESS.....	1
37	PAOZZ		19207	12366519-2	COVER,ACCESS.....	1
37	PAOZZ		19207	12366519-3	COVER,ACCESS.....	1
37	PAOZZ		19207	12366519-4	COVER,ACCESS.....	1

END OF FIGURE

**Brake Plate Assembly and Modulating Valve Assembly
(Old Configuration)**

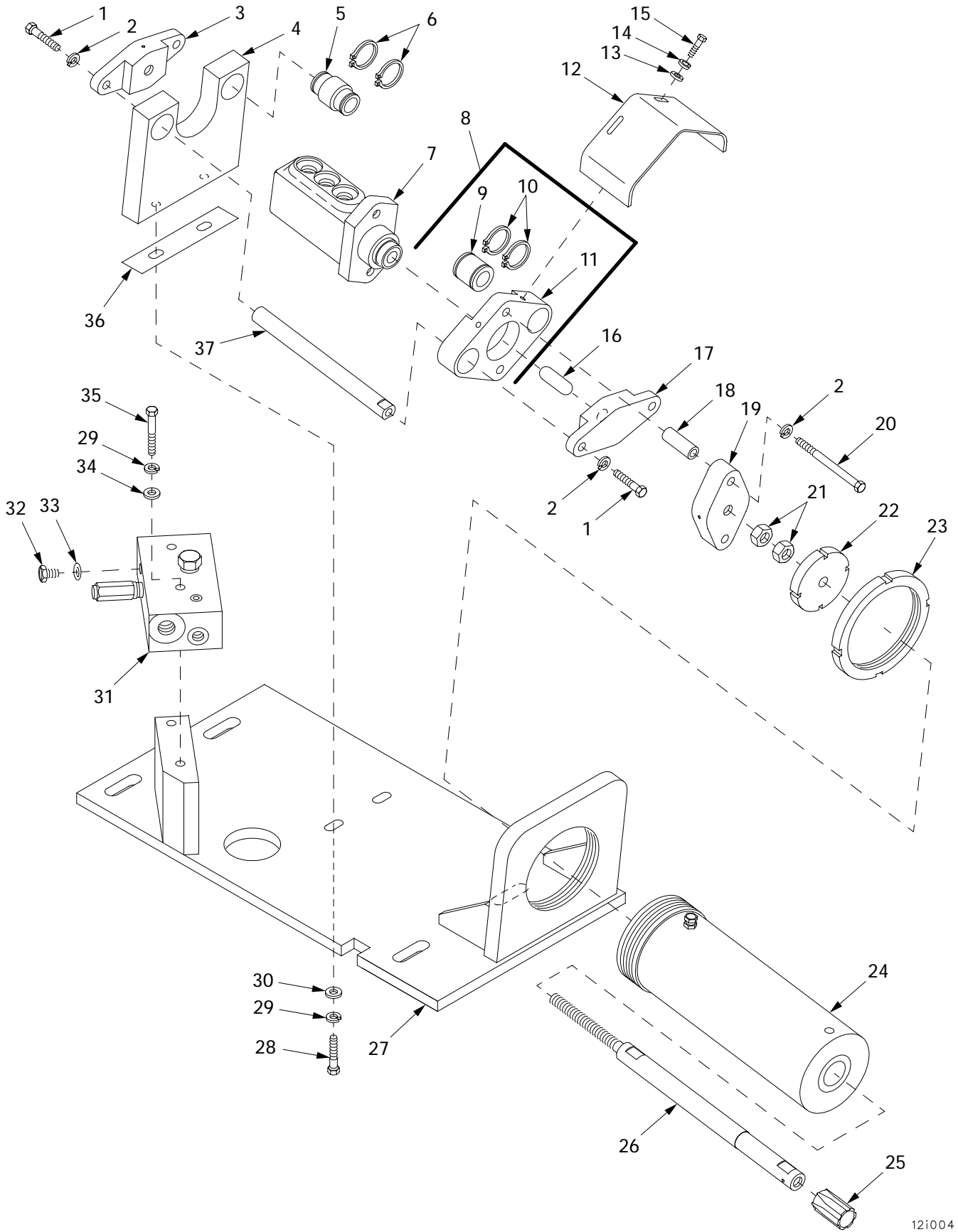
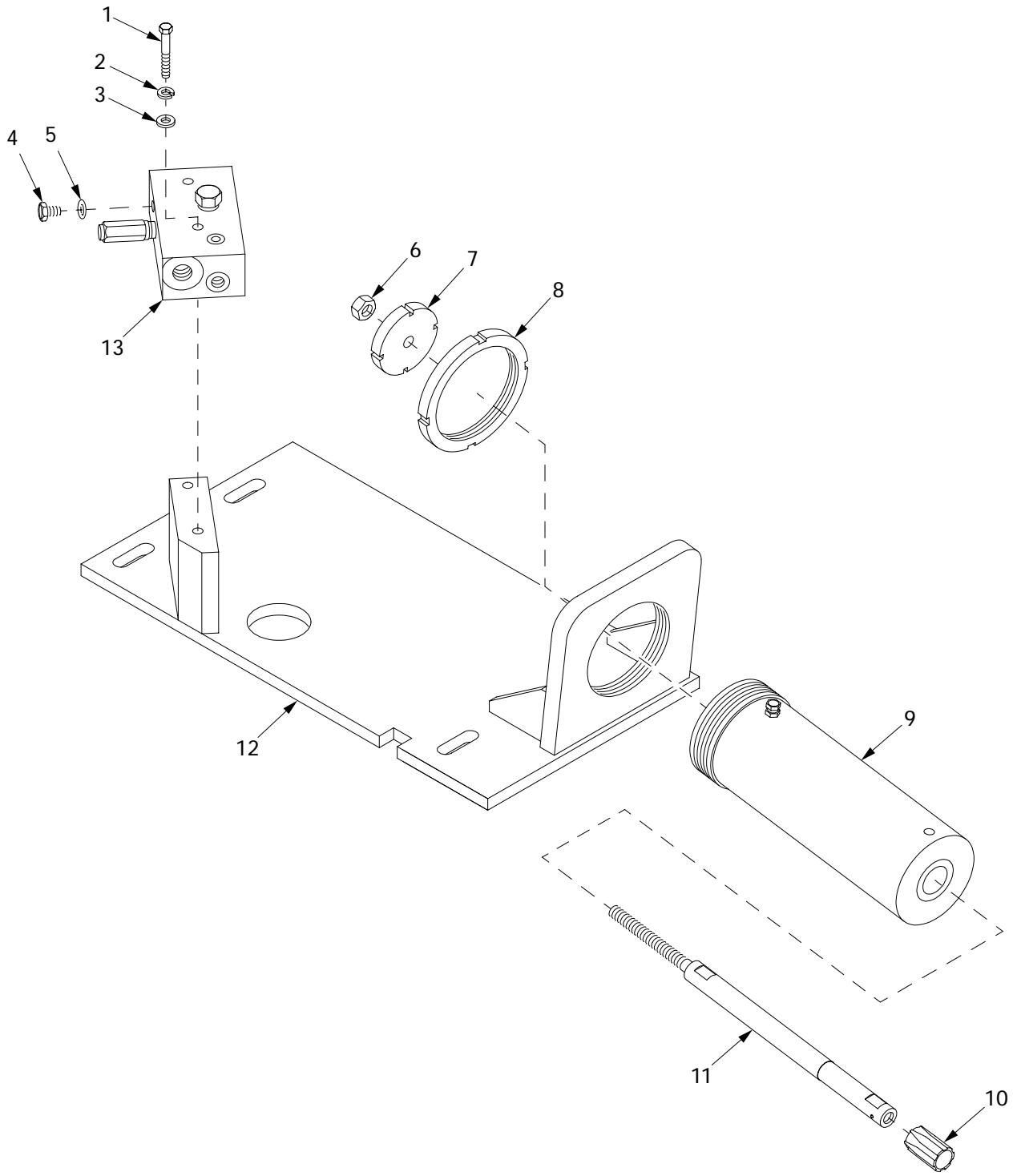

Figure 180. Brake Plate Assembly and Modulating Valve Assembly (Old Configuration)

(1) ITEM NO	(2) SMR	(3) NSN	(4) CAGE	(5) PART NUMBER	(6) DESCRIPTION AND USABLE ON CODE (UOC)	(7) QTY
					GROUP 1202 SERVICE BRAKES FIGURE 180 BRAKE PLATE ASSEMBLY AND MODULATING VALVE ASSEMBLY (OLD CONFIGURATION)	
1	PAOZZ		80204	S210NA38FAK23354 BNCG1	SCREW,CAP,HEXAGON H.....	4
2	PAOZZ	5310-00-959-4675	96906	MS35340-46	WASHER,LOCK.....	6
3	PAOZZ	4730-01-445-3002	06085	12366498	FLANGE,PIPE,SWIVEL.....	1
4	PAOZZ	5340-01-449-2438	06085	12365977	BRACKET,MOUNTING.....	1
5	PAOZZ	3110-01-448-5683	06085	12365982-2	BEARING,BALL,ANNULA USE W/KIT 12365983.....	2
6	PAOZZ	5365-00-282-7000	96906	MS16624-2125	RING,RETAINING.....	4
6	PAOZZ	5325-00-282-5288	96906	MS16624-4125	RING,RETAINING.....	4
7	PAOZZ	4820-01-412-5186	92865	06-460-320	VALVE,LINEAR,DIRECT.....	1
8	PAOOO	5340-01-445-5873	06085	12366497	PLATE,MOUNTING.....	1
9	PAOZZ	3130-01-447-3347	96881	SSU-12-WW	.BEARING UNIT,PLAIN.....	2
10	PAOZZ	5325-00-928-4480	96881	W750	.RING,RETAINING.....	4
10	PAOZZ	5325-00-282-5288	96906	MS16624-4125	.RING,RETAINING.....	4
11	PAOZZ	5340-01-445-4505	06085	12365973	.PLATE,MOUNTING.....	1
12	PAOZZ	3020-01-445-5938	06085	12365981	GUARD,MECHANICAL DR.....	1
13	PAOZZ	5310-00-809-4058	96906	MS27183-10	WASHER,FLAT.....	2
14	PAOZZ		80204	W211NAA0025NN038 NNCG1	WASHER,LOCK.....	2
15	PAOZZ	5305-00-068-7837	80204	B1821BH025C063N	SCREW,CAP,HEXAGON H.....	2
16	PAOZZ	5315-01-409-0253	06085	12364370	PIN,STRAIGHT,HEADLE.....	1
17	PAOZZ	4730-01-445-2398	06085	12365979	FLANGE,PIPE,SWIVEL.....	1
18	PAOZZ	5365-01-446-1328	06085	12365972	SPACER,SLEEVE.....	2
19	PAOZZ	4730-01-445-2997	06085	12365980	FLANGE,PIPE,BLIND.....	1
20	PAOZZ	5305-00-857-6886	80204	B1821BH038C450N	SCREW,CAP,HEXAGON H.....	2
21	PAOZZ	5310-00-834-8734	96906	MS35691-37	NUT,PLAIN,HEXAGON.....	2
22	PAOZZ	4820-01-445-5888	06085	12365109	DISC,VALVE.....	1
23	PAOZZ	2530-01-438-4966	06085	12364813	PLATE,BACKING,BRAKE.....	1
24	PAOZZ	3040-01-410-8111	06085	12365203	CYLINDER ASSEMBLY,A.....	1
25	PAOZZ	3120-01-446-4664	06085	12365978	BUSHING,SLEEVE.....	1
26	PAOZZ	5315-01-445-9369	06085	12365974	PIN,STRAIGHT,THREAD.....	1
27	PBOZZ	2510-01-420-5660	06085	12365478	PLATE.....	1
28	PAOZZ	5305-00-725-2317	80204	B1821BH038C150N	SCREW,CAP,HEXAGON H.....	2
29	PAOZZ	5310-00-637-9541	80204	W211NAA0037NN038 NNCG1	WASHER,LOCK.....	4
30	PAOZZ	5310-00-877-5972	19200	10910174-3	WASHER,FLAT.....	2
31	PAOOO	4730-01-410-8106	06085	12364361	MANIFOLD ASSEMBLY,H FOR PARTS SEE FIGURE 183.....	1
32	PAOZZ	5365-00-549-6688	96906	MS51840-23	PLUG,MACHINE THREAD.....	1
33	PAOZZ	5331-00-805-2966	96906	MS28778-4	O-RING.....	1
34	PAOZZ		80204	W221NAAN037SN038 NNCG1	WASHER,FLAT.....	2
35	PAOZZ	5305-00-269-3244	80204	B1821BH038F250N	SCREW,CAP,HEXAGON H.....	2
36	PAOZZ	5365-01-445-3429	06085	12365108	SHIM.....	V
37	PAOZZ	5315-01-446-1600	06085	12366499	PIN,STRAIGHT,HEADLE.....	2
KIT	PAOZZ	5342-01-095-7904	06085	12365983	MOUNT,RESILIENT EACH KIT CONTAINS (2) SPACERS, (1) RUBBER RINGS.....	2

END OF FIGURE

**Manifold and Hydraulic Cylinder Assembly (New Configuration
with Brake Modulation)**



12i004a

Figure 181. Manifold and Hydraulic Cylinder Assembly (New Configuration With Brake Modulation)

(1) ITEM NO	(2) SMR	(3) NSN	(4) CAGE	(5) PART NUMBER	(6) DESCRIPTION AND USABLE ON CODE (UOC)	(7) QTY
					GROUP 1202 SERVICE BRAKES FIGURE 181 MANIFOLD AND HYDRAULIC CYLINDER ASSEMBLY (NEW CONFIGURATION WITH BRAKE MODULATION)	
1	PAOZZ	5305-00-269-3244	80204	B1821BH038F250N	SCREW,CAP,HEXAGON H.....	2
2	PAOZZ	5310-00-637-9541	80204	W211NAA0037NN038 NNCG1	WASHER,LOCK.....	2
3	PAOZZ		80204	W221NAAN037SN038 NNCG1	WASHER,FLAT.....	2
4	PAOZZ	5365-00-549-6688	96906	MS51840-23	PLUG,MACHINE THREAD.....	1
5	PAOZZ	5331-00-805-2966	96906	MS28778-4	O-RING.....	1
6	PAOZZ	5310-00-834-8734	96906	MS35691-37	NUT,PLAIN,HEXAGON.....	1
7	PAOZZ	4820-01-445-5888	06085	12365109	DISC,VALVE.....	1
8	PAOZZ	2530-01-438-4966	06085	12364813	PLATE,BACKING,BRAKE.....	1
9	PAOZZ	3040-01-410-8111	19207	12477542	CYLINDER ASSEMBLY,A.....	1
10	PAOZZ	3120-01-446-4664	06085	12365978	BUSHING,SLEEVE.....	1
11	PAOZZ	5315-01-445-9369	06085	12365974	PIN,STRAIGHT,THREAD.....	1
12	PAOZZ		19207	12367023	PLATE.....	1
13	PAOOO		19207	12367343	POWER BOOST HYDRAUL FOR PARTS SEE FIGURE 184.....	1

END OF FIGURE

Brake Accumulator and Related Parts

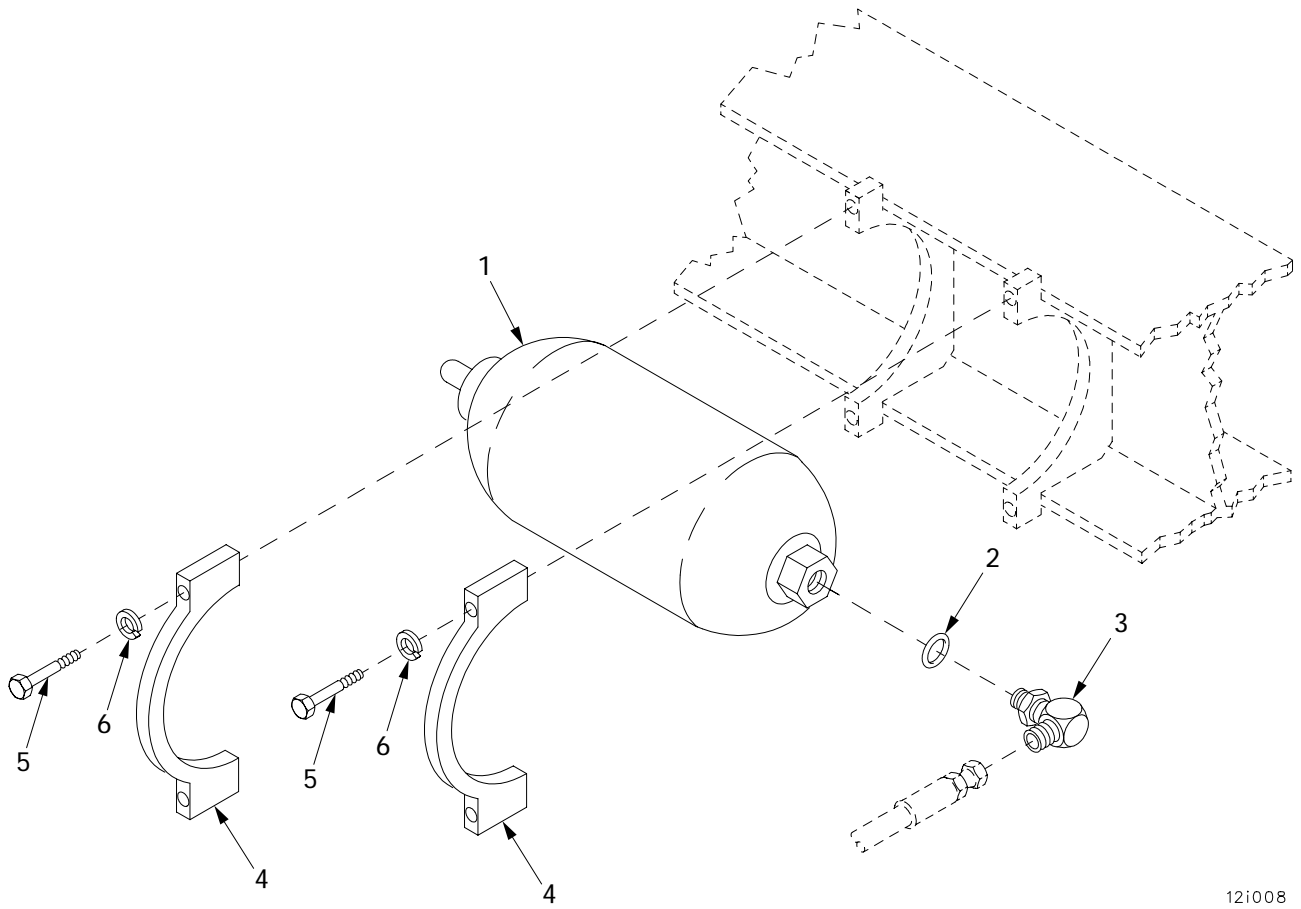

12i008

Figure 182. Brake Accumulator and Related Parts

(1) ITEM NO	(2) SMR	(3) NSN	(4) CAGE	(5) PART NUMBER	(6) DESCRIPTION AND USABLE ON CODE (UOC)	(7) QTY
					GROUP 1202 SERVICE BRAKES FIGURE 182 BRAKES ACCUMULATOR AND RELATED PARTS	
1	PAOZZ	2530-01-439-3505	02XP9	SB0250-3.5E4/113 S-210CK	ACCUMULATOR,PNEUMAT.....	1
2	PAOZZ	5331-00-251-8839	96906	MS28778-12	O-RING.....	1
3	PAOZZ	4730-01-088-9643	01276	2062-12-8S	ELBOW,TUBE TO BOSS.....	1
4	PAOZZ	5340-01-410-8147	19207	12366526	STRAP,RETAINING.....	2
5	PAOZZ	5305-00-267-8963	80204	B1821BH025F325N	SCREW,CAP,HEXAGON H.....	4
6	PAOZZ		80204	W211NAA0025NN038 NNGG1	WASHER,LOCK.....	4

END OF FIGURE

Brake Power Boost Manifold Assembly, 12364361

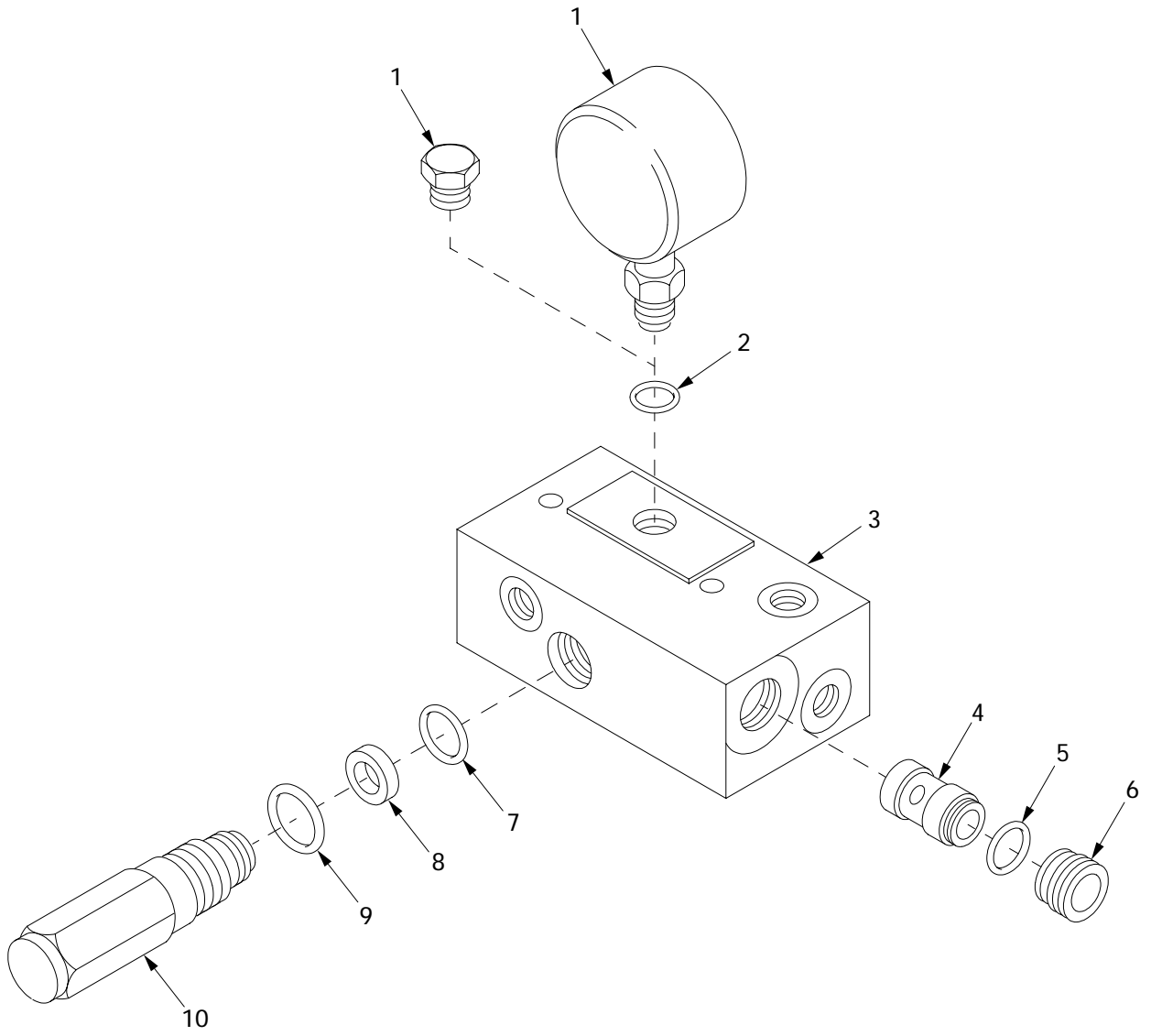

12i003

Figure 183. Brake Power Boost Manifold Assembly, 12364361

(1) ITEM NO	(2) SMR	(3) NSN	(4) CAGE	(5) PART NUMBER	(6) DESCRIPTION AND USABLE ON CODE (UOC)	(7) QTY
					GROUP 1202 SERVICE BRAKES	
					FIGURE 183 BRAKES POWER BOOST	
					MANIFOLD ASSEMBLY,	
					12364361	
1	PAOZZ	6680-01-413-8371	13018	12366516	INDICATOR, LIQUID QU.....	1
1	PAOZZ		81343	090109A	PLUG, MACHINE THREAD.....	1
2	PAOZZ	5331-00-805-2966	96906	MS28778-4	O-RING.....	1
3	XAOZZ		60047	VA-00712-8D1A	MANIFOLD BODY.....	1
4	PAOZZ	4820-01-412-6775	60047	AA-9500-D2576A	VALVE, CHECK.....	1
5	PAOZZ	5331-00-618-1920	96906	MS28775-017	O-RING.....	1
6	PAOZZ	5365-01-413-0863	60047	VB-00712-8D40	RETAINER.....	1
7	PAOZZ	5331-00-584-1840	96906	MS28775-014	O-RING.....	1
8	PAOZZ	5330-00-580-5055	96906	MS28774-014	RETAINER, PACKING.....	1
9	PAOZZ	5331-00-285-9842	96906	MS28778-10	O-RING.....	1
10	PAOZZ	2530-01-447-0737	60047	VC-00712-8D4RVA	VALVE, RELAY, AIR PRE.....	1

END OF FIGURE

**Brake Power Boost Manifold Assembly, 12367343
(New Configuration)**

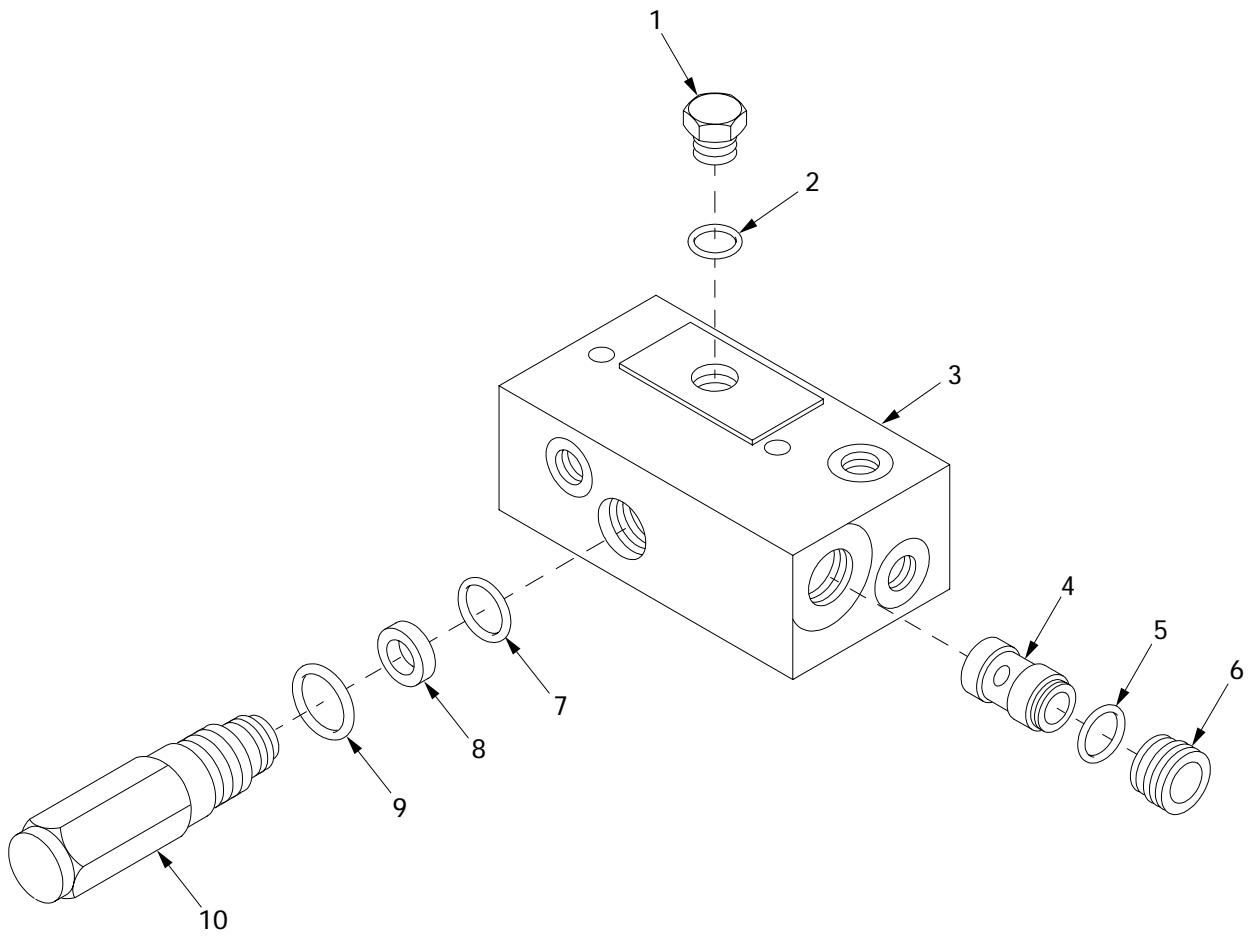

12i003a

Figure 184. Brake Power Boost Manifold Assembly, 12367343 (New Configuration)

(1) ITEM NO	(2) SMR	(3) NSN	(4) CAGE	(5) PART NUMBER	(6) DESCRIPTION AND USABLE ON CODE (UOC)	(7) QTY
					GROUP 1202 SERVICE BRAKES FIGURE 184 BRAKE POWER BOOST MANIFOLD ASSEMBLY, 12367343 (NEW CONFIGURATION)	
1	PAOZZ		81343	090109A	PLUG,MACHINE THREAD.....	1
2	PAOZZ	5331-00-805-2966	96906	MS28778-4	O-RING.....	2
3	PAOZZ		60047	VA-00712-8D1A	MANIFOLD BODY.....	1
4	PAOZZ	4820-01-412-6775	60047	AA-9500-D2576A	VALVE,CHECK.....	1
5	PAOZZ	5331-00-618-1920	96906	MS28775-017	O-RING.....	1
6	PAOZZ	5365-01-413-0863	60047	VB-00712-8D40	RETAINER.....	1
7	PAOZZ	5331-00-584-1840	96906	MS28775-014	O-RING.....	1
8	PAOZZ	5330-00-580-5055	96906	MS28774-014	RETAINER,PACKING.....	1
9	PAOZZ	5331-00-285-9842	96906	MS28778-10	O-RING.....	1
10	PAOZZ	2530-01-447-0737	60047	VC-00712-8D4RVA	VALVE,RELAY,AIR PRE.....	1

END OF FIGURE

Brake Pump and Motor

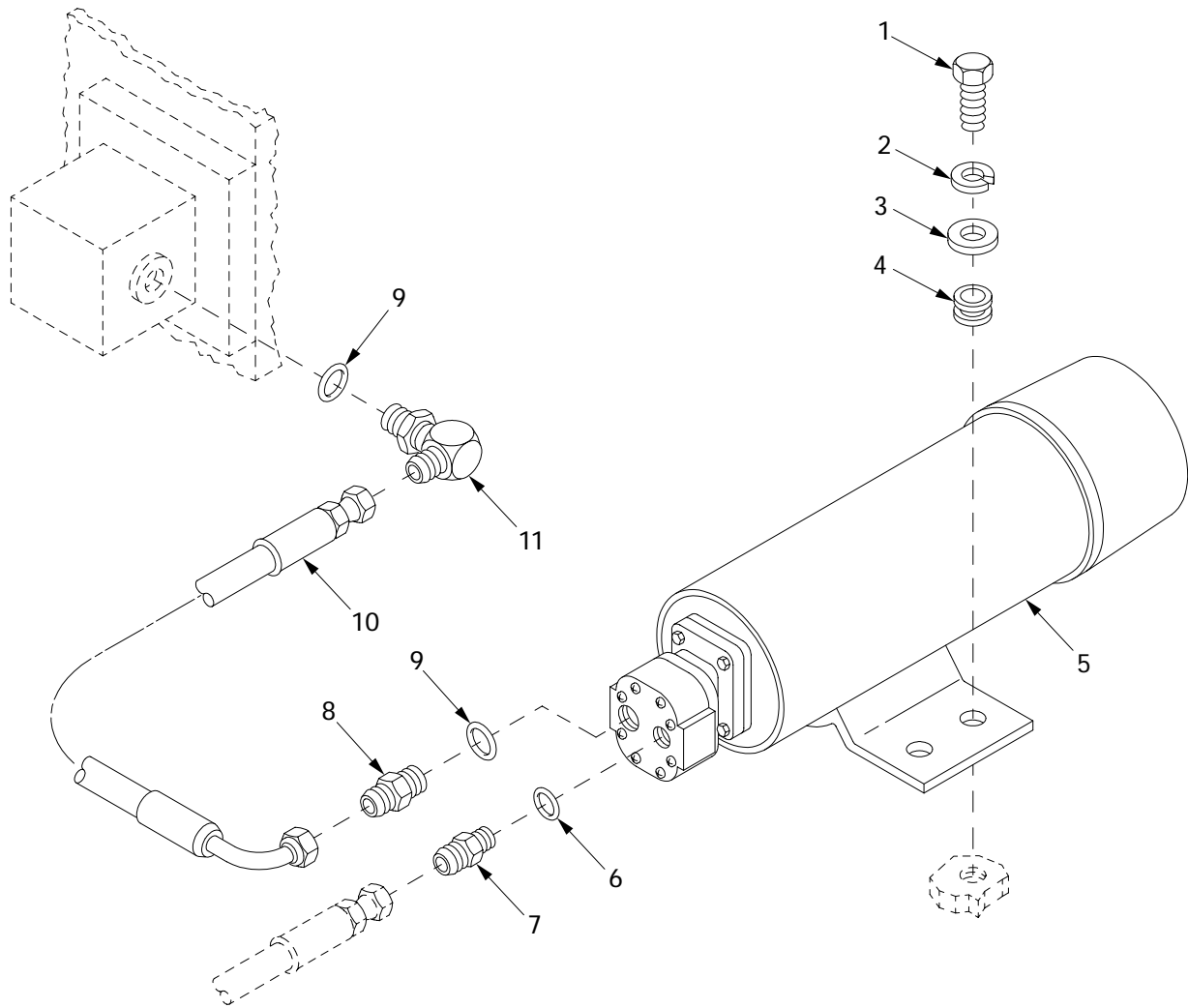

12i009

Figure 185. Brake Pump and Motor

(1) ITEM NO	(2) SMR	(3) NSN	(4) CAGE	(5) PART NUMBER	(6) DESCRIPTION AND USABLE ON CODE (UOC)	(7) QTY
					GROUP 1202 SERVICE BRAKES FIGURE 185 BRAKE PUMP AND MOTOR	
1	PAOZZ	5305-00-051-4076	96906	MS90727-34	SCREW,CAP,HEXAGON H.....	4
2	PAOZZ		80204	W211NAA0031NN038 NNCG1	WASHER,LOCK.....	4
3	PAOZZ	5310-00-081-4219	96906	MS27183-12	WASHER,FLAT.....	4
4	PAOZZ	5325-00-291-9366	96906	MS35489-11	GROMMET,NONMETALLIC.....	4
5	PAOZZ	4320-01-073-4289	19207	12282832	PUMP UNIT,ROTARY.....	1
6	PAOZZ	5331-00-804-5695	96906	MS28778-6	O-RING.....	1
7	PAOZZ	4730-00-460-2049	30780	0503-6-8	ADAPTER,STRAIGHT,TU.....	1
8	PAOZZ	4730-01-156-4835	01276	213-202702-8-8	ADAPTER,STRAIGHT,TU.....	1
9	PAOZZ	5331-00-808-0794	96906	MS28778-8	O-RING.....	2
10	PAOZZ	4720-01-412-3860	06085	12365278-89	HOSE ASSEMBLY,NONME.....	1
11	PAOZZ	4730-00-822-5609	96906	MS51527A8	ELBOW,TUBE TO BOSS.....	1

END OF FIGURE

Brake Pedal and Bracket Assembly, 12364821 (Old Configuration)

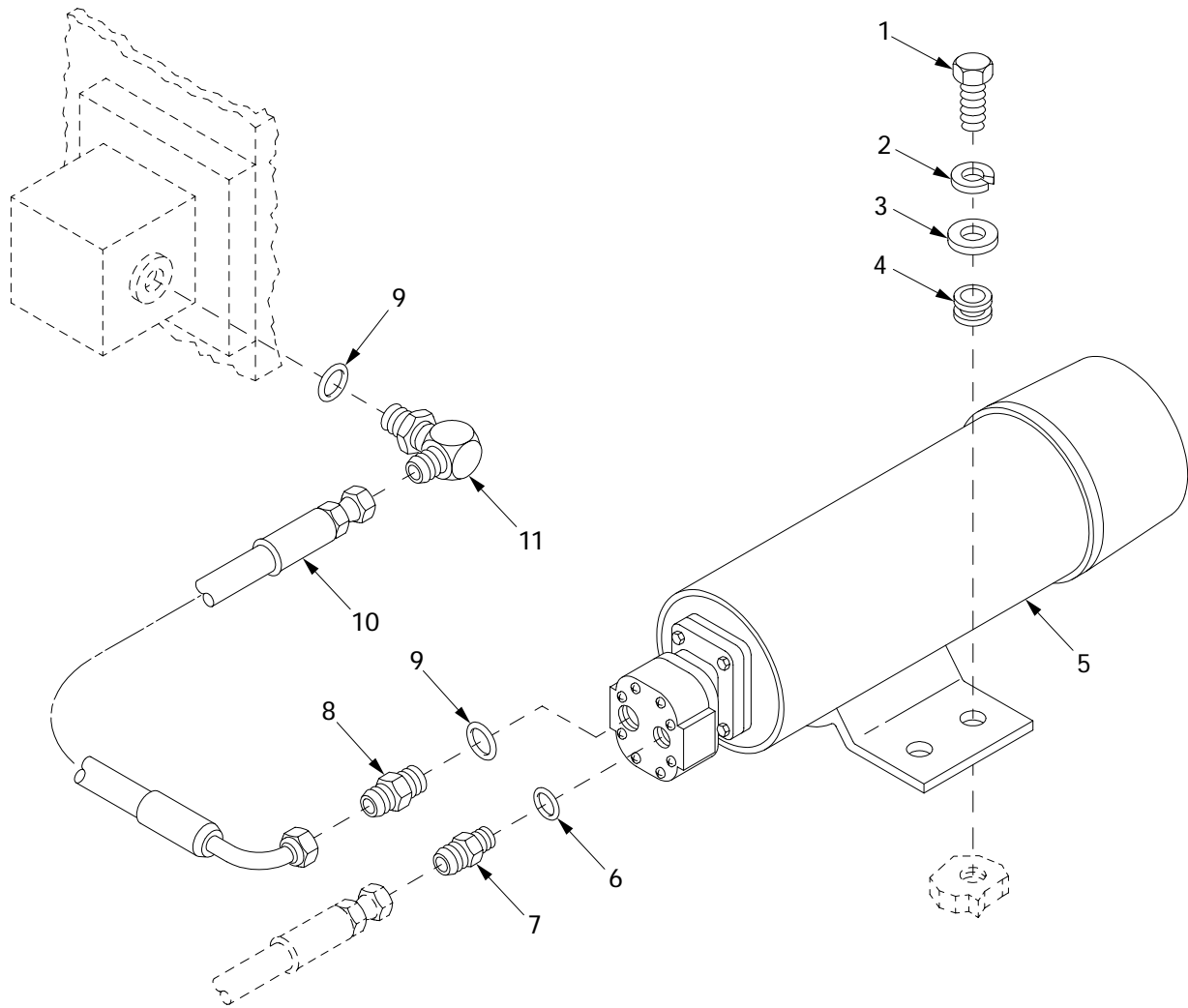

12i009

Figure 185. Brake Pump and Motor

(1) ITEM NO	(2) SMR	(3) NSN	(4) CAGE	(5) PART NUMBER	(6) DESCRIPTION AND USABLE ON CODE (UOC)	(7) QTY
					GROUP 1202 SERVICE BRAKES FIGURE 186 BRAKE PEDAL AND BRACKET ASSEMBLY, 12364821 (OLD CONFIGURATION)	
1	PAOZZ	5306-00-226-4826	80204	B1821BH031C088N	BOLT, MACHINE.....	2
2	PAOZZ		80204	W211NAA0031NN038 NNCG1	WASHER, LOCK.....	2
3	PAOZZ	4730-00-050-4205	96906	MS15001-3	FITTING, LUBRICATION.....	2
4	PAOZZ	5315-00-062-3993	96906	MS35671-27	PIN, GROOVED, HEADLES.....	1
5	PBOZZ	5340-01-174-1481	19207	10862133	BRACKET, MOUNTING.....	1
6	PAOZZ	5310-00-045-3296	96906	MS35338-43	WASHER, LOCK.....	4
7	PAOZZ	5305-00-984-6211	96906	MS35206-264	SCREW, MACHINE.....	4
8	PAOZZ	2530-00-051-9693	19207	10945005	HOUSING, ACTUATING.....	1
9	PAOZZ		80204	N220N04CADNN5630 2BCG1	NUT, PLAIN, HEXAGON.....	1
10	PAOZZ	5305-01-126-3641	96906	MS51849-90	SCREW, MACHINE.....	1
11	PAOZZ	3040-01-410-8107	06085	12364669	LEVER ASSEMBLY.....	1
12	PAOZZ	3040-01-315-9424	19207	10862129	SHAFT, SHOULDERED.....	1
13	PAOZZ	3040-00-337-6966	19207	8686162	CAM, CONTROL.....	1
14	PAOZZ	5360-00-701-4501	19207	7014501	SPRING, HELICAL, COMP.....	1
15	PAOZZ	5340-00-895-3677	19207	8387326	SEAT, HELICAL COMPRE.....	1
16	PAOZZ	2530-00-567-4262	19207	8686163	ROD, PEDAL STOP.....	1
17	PAOZZ	5310-00-637-9541	80204	W211NAA0037NN038 NNCG1	WASHER, LOCK.....	5
18	PAOZZ	5305-00-269-3241	80204	B1821BH038F175N	SCREW, CAP, HEXAGON H.....	1
19	PAOZZ	5340-00-798-5584	19207	7985584	LEVER, LOCK-RELEASE.....	1
20	PAOZZ	5315-00-616-5502	96906	MS35756-19	KEY, WOODRUFF.....	1
21	PAOZZ	5365-00-721-6876	96906	MS16624-1125	RING, RETAINING.....	2
22	PAOZZ	5310-01-023-4005	19207	7364441	WASHER, FLAT.....	2
23	PAOZZ	3110-00-701-3502	19207	7013502	BEARING, ROLLER, NEED.....	2
24	PAOZZ	3130-00-611-6186	19207	7014540	CAP, PILLOW BLOCK.....	4
25	PAOZZ	5305-00-269-3244	80204	B1821BH038F250N	SCREW, CAP, HEXAGON H.....	4
26	PAOZZ	2540-01-298-8451	19207	10862127	PEDAL, CONTROL.....	1
27	PAOZZ	5306-01-008-4193	96906	MS35764-1437	BOLT, SELF-LOCKING.....	1
28	PAOZZ	4730-00-050-4207	96906	MS15001-4	FITTING, LUBRICATION.....	1
29	PAOZZ	2540-01-303-2515	19207	10862134	SUPPORT, CONTROL PED.....	1
30	PAOZZ	2540-01-438-5686	06085	12364822	PEDAL, CONTROL.....	1
31	PAOZZ	5315-00-616-5522	96906	MS35756-12	KEY, WOODRUFF.....	1
32	PAOZZ	5315-00-245-3144	96906	MS35810-7	PIN, STRAIGHT, HEADED.....	1
33	PAOZZ	5315-00-839-5822	96906	MS24665-353	PIN, COTTER.....	1

END OF FIGURE

**Brake Pedal and Bracket Assembly, 12364821 (New Configuration
with Brake Modulation)**

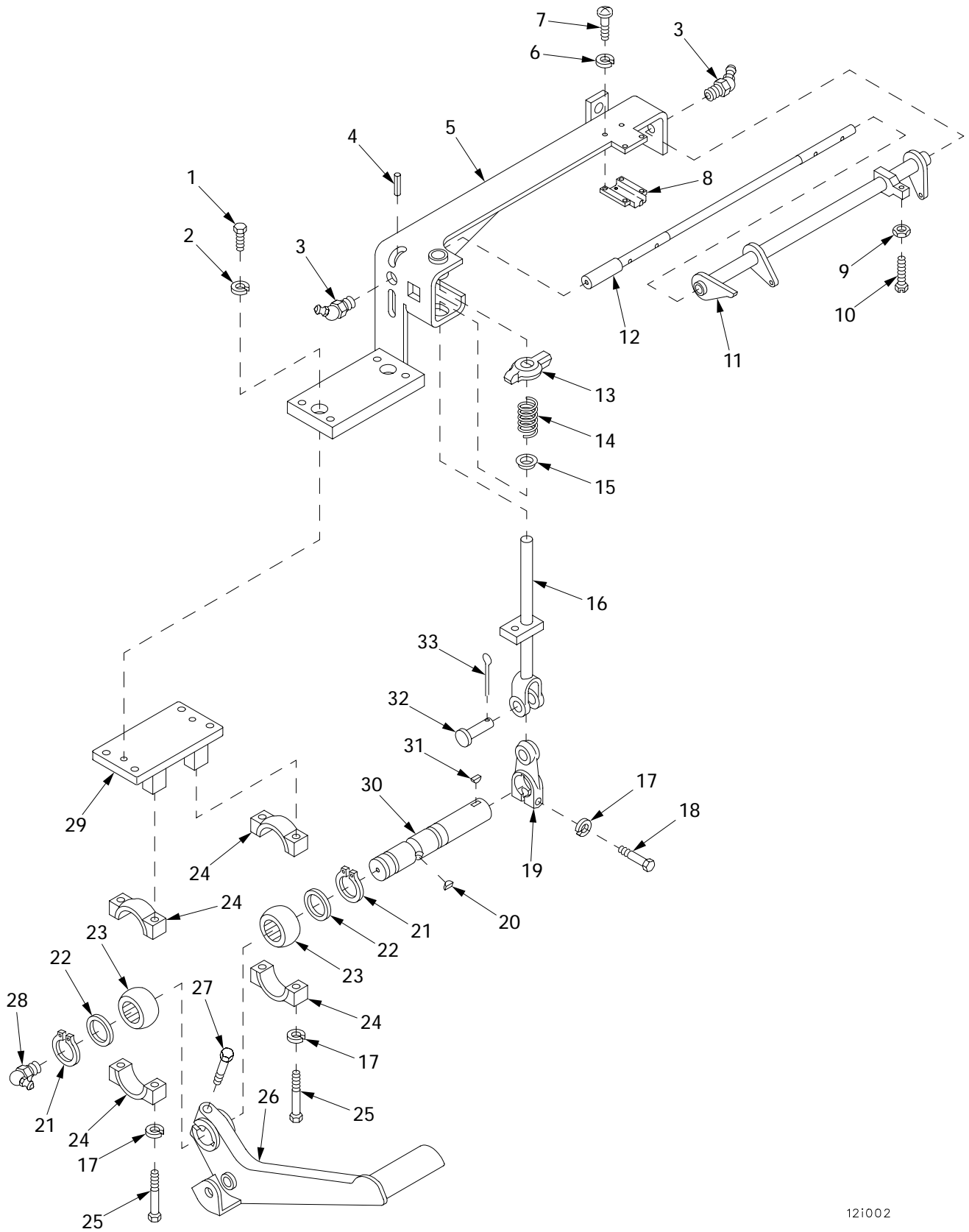

12i002

Figure 186. Brake Pedal and Bracket Assembly, 12364821 (Old Configuration)

(1) ITEM NO	(2) SMR	(3) NSN	(4) CAGE	(5) PART NUMBER	(6) DESCRIPTION AND USABLE ON CODE (UOC)	(7) QTY
					GROUP 1202 SERVICE BRAKES	
					FIGURE 187 BRAKE PEDAL AND BRACKET	
					ASSEMBLY, 12364821,	
					(NEW CONFIGURATION	
					WITH BRAKE MODULATION)	
1	PAOZZ	5306-00-226-4826	80204	B1821BH031C088N	BOLT, MACHINE.....	2
2	PAOZZ		80204	W211NAA0031NN038 NNCG1	WASHER, LOCK.....	2
3	PAOZZ	4730-00-050-4205	96906	MS15001-3	FITTING, LUBRICATION.....	2
4	PAOZZ	5315-00-062-3993	96906	MS35671-27	PIN, GROOVED, HEADLES.....	1
5	PBOZZ	5340-01-174-1481	19207	10862133	BRACKET, MOUNTING.....	1
6	PAOZZ	5310-00-045-3296	96906	MS35338-43	WASHER, LOCK.....	4
7	PAOZZ	5305-00-984-6211	96906	MS35206-264	SCREW, MACHINE.....	4
8	PAOZZ	2530-00-051-9693	19207	10945005	HOUSING, ACTUATING.....	1
9	PAOZZ		80204	N220N04CADNN5630 2BCG1	NUT, PLAIN, HEXAGON.....	1
10	PAOZZ	5305-01-126-3641	96906	MS51849-90	SCREW, MACHINE.....	1
11	PAOZZ	3040-01-410-8107	06085	12364669	LEVER ASSEMBLY.....	1
12	PAOZZ	3040-01-315-9424	19207	10862129	SHAFT, SHOULDERED.....	1
13	PAOZZ	3040-00-337-6966	19207	8686162	CAM, CONTROL.....	1
14	PAOZZ	5360-00-701-4501	19207	7014501	SPRING, HELICAL, COMP.....	1
15	PAOZZ	5340-00-895-3677	19207	8387326	SEAT, HELICAL COMPRE.....	1
16	PAOZZ	2530-00-567-4262	19207	8686163	ROD, PEDAL STOP.....	1
17	PAOZZ	5310-00-637-9541	80204	W211NAA0037NN038 NNCG1	WASHER, LOCK.....	5
18	PAOZZ	5305-00-269-3241	80204	B1821BH038F175N	SCREW, CAP, HEXAGON H.....	1
19	PAOZZ	5340-00-798-5584	19207	7985584	LEVER, LOCK-RELEASE.....	1
20	PAOZZ	5315-00-616-5502	96906	MS35756-19	KEY, WOODRUFF.....	1
21	PAOZZ	5365-00-721-6876	96906	MS16624-1125	RING, RETAINING.....	2
22	PAOZZ	5310-01-023-4005	19207	7364441	WASHER, FLAT.....	2
23	PAOZZ	3110-00-701-3502	19207	7013502	BEARING, ROLLER, NEED.....	2
24	PAOZZ	3130-00-611-6186	19207	7014540	CAP, PILLOW BLOCK.....	4
25	PAOZZ	5305-00-269-3244	80204	B1821BH038F250N	SCREW, CAP, HEXAGON H.....	4
26	PAOZZ		19207	12367266	LEVER.....	1
27	PAOZZ	5306-01-008-4193	96906	MS35764-1437	BOLT, SELF-LOCKING.....	1
28	PAOZZ	4730-00-050-4207	96906	MS15001-4	FITTING, LUBRICATION.....	1
29	PAOZZ	2540-01-303-2515	19207	10862134	SUPPORT, CONTROL PED.....	1
30	PAOZZ	2540-01-438-5686	06085	12364822	PEDAL, CONTROL.....	1
31	PAOZZ	5315-00-616-5522	96906	MS35756-12	KEY, WOODRUFF.....	1
32	PAOZZ	5315-00-245-3144	96906	MS35810-7	PIN, STRAIGHT, HEADED.....	1
33	PAOZZ	5315-00-839-5822	96906	MS24665-353	PIN, COTTER.....	1

END OF FIGURE

Brake Valve Assembly, 12367166 (New Configuration with Brake Modulation)

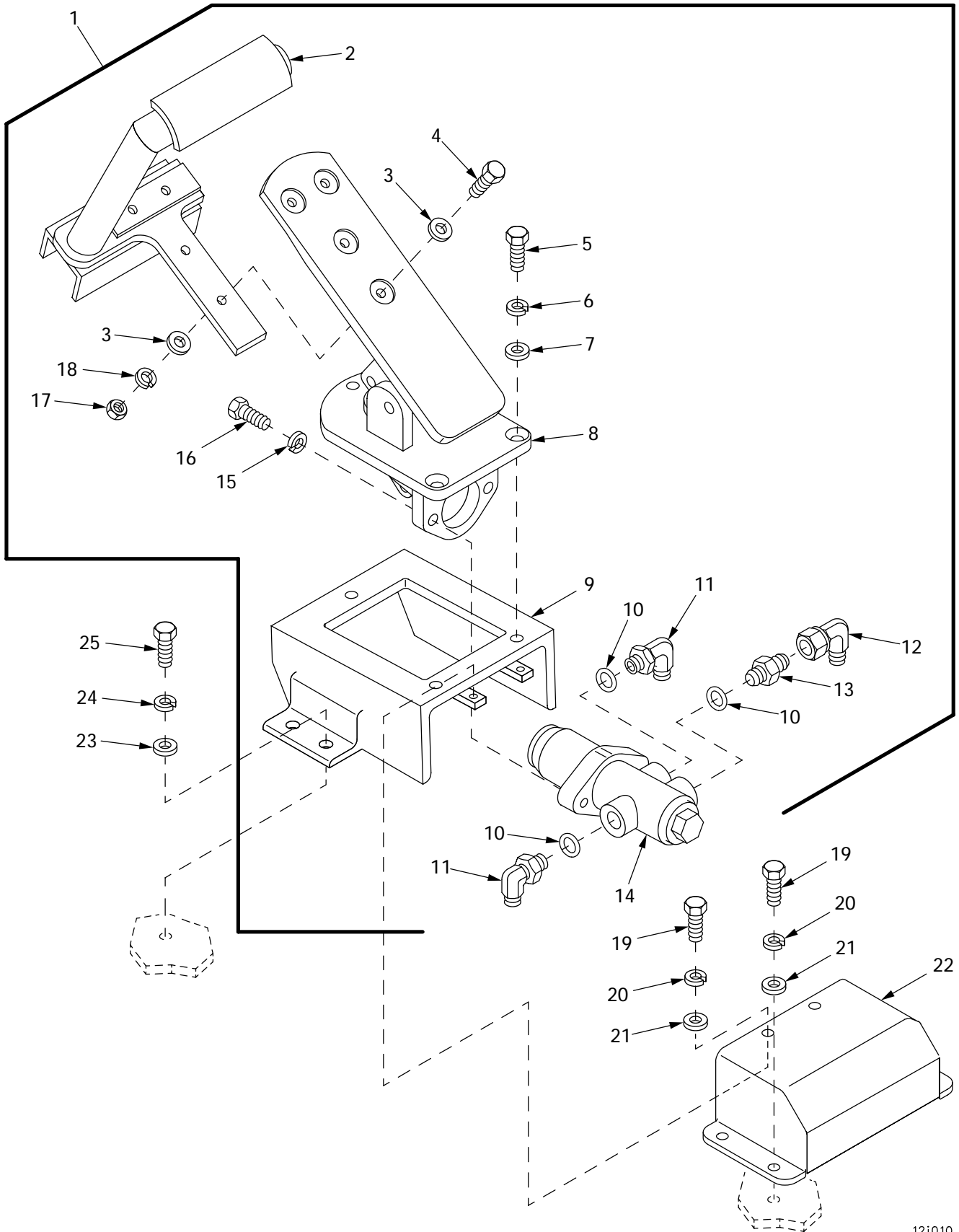

Figure 188. Brake Valve Assembly, 12367166 (New Configuration With Brake Modulation)

121010

(1) ITEM NO	(2) SMR	(3) NSN	(4) CAGE	(5) PART NUMBER	(6) DESCRIPTION AND USABLE ON CODE (UOC)	(7) QTY
					GROUP 1202 SERVICE BRAKES FIGURE 188 BRAKE VALVE ASSEMBLY, 12367166, WITH BRAKE MODULATION (NEW CONFIGURATION)	
1	PAOOO		19207	12367166	ASSEMBLY, BRAKE VALV.....	1
2	PAOZZ		19207	12367142	.PEDAL.....	1
3	PAOZZ	5310-00-809-4058	96906	MS27183-10	.WASHER, FLAT.....	8
4	PAOZZ	5305-00-267-8954	80204	B1821BH025F125N	.SCREW, CAP, HEXAGON H.....	4
5	PAOZZ		80204	S210NA38FAK19354 BNCG1	.SCREW.....	3
6	PAOZZ	5310-00-637-9541	80204	W211NAA0037NN038 NNCG1	.WASHER, LOCK.....	5
7	PAOZZ	5310-00-087-7493	96906	MS27183-13	.WASHER, FLAT.....	3
8	PAOZZ		19207	12367141	.PEDAL.....	1
9	PAOZZ		19207	12367152	.BASE, MOUNTING.....	1
10	PAOZZ		81343	J515CH198X0118H	.O-RING.....	3
11	PAOZZ	4730-01-350-3780	81343	8-6 070220SA	.ELBOW, TUBE TO BOSS.....	2
12	PAOZZ	4730-00-618-7874	81343	8-8 070221SA	.ELBOW, TUBE.....	1
13	PAOZZ		81343	8-6 070120S	.ADAPTER.....	1
14	PAOZZ		19207	12367139	.VALVE.....	1
15	PAOZZ		80204	W211NAA0031NN038 NNCG1	.WASHER, LOCK.....	2
16	PAOZZ		80204	S210NA38CAG19354 BNCG1	.SCREW, CAP, HEXAGON H.....	2
17	PAOZZ		80204	N220N04FADNN5630 2BCG1	.NUT, PLAIN, HEXAGON.....	4
18	PAOZZ		80204	W211NAA0025NN038 NNCG1	.WASHER, LOCK.....	4
19	PAOZZ	5305-00-267-8952	80204	B1821BH025F050N	SCREW, CAP, HEXAGON H.....	5
20	PAOZZ		80204	W211NAA0025NN038 NNCG1	WASHER, LOCK.....	5
21	PAOZZ	5310-00-809-4058	96906	MS27183-10	WASHER, FLAT.....	5
22	PAOZZ		19207	12367150	COVER.....	1
23	PAOZZ		80204	W221NAAN037SN038 NNCG1	WASHER, FLAT.....	4
24	PAOZZ	5310-00-637-9541	80204	W211NAA0037NN038 NNCG1	WASHER, LOCK.....	4
25	PAOZZ	5305-00-269-3236	80204	B1821BH038F100N	SCREW, CAP, HEXAGON H.....	4

END OF FIGURE

Suspension System

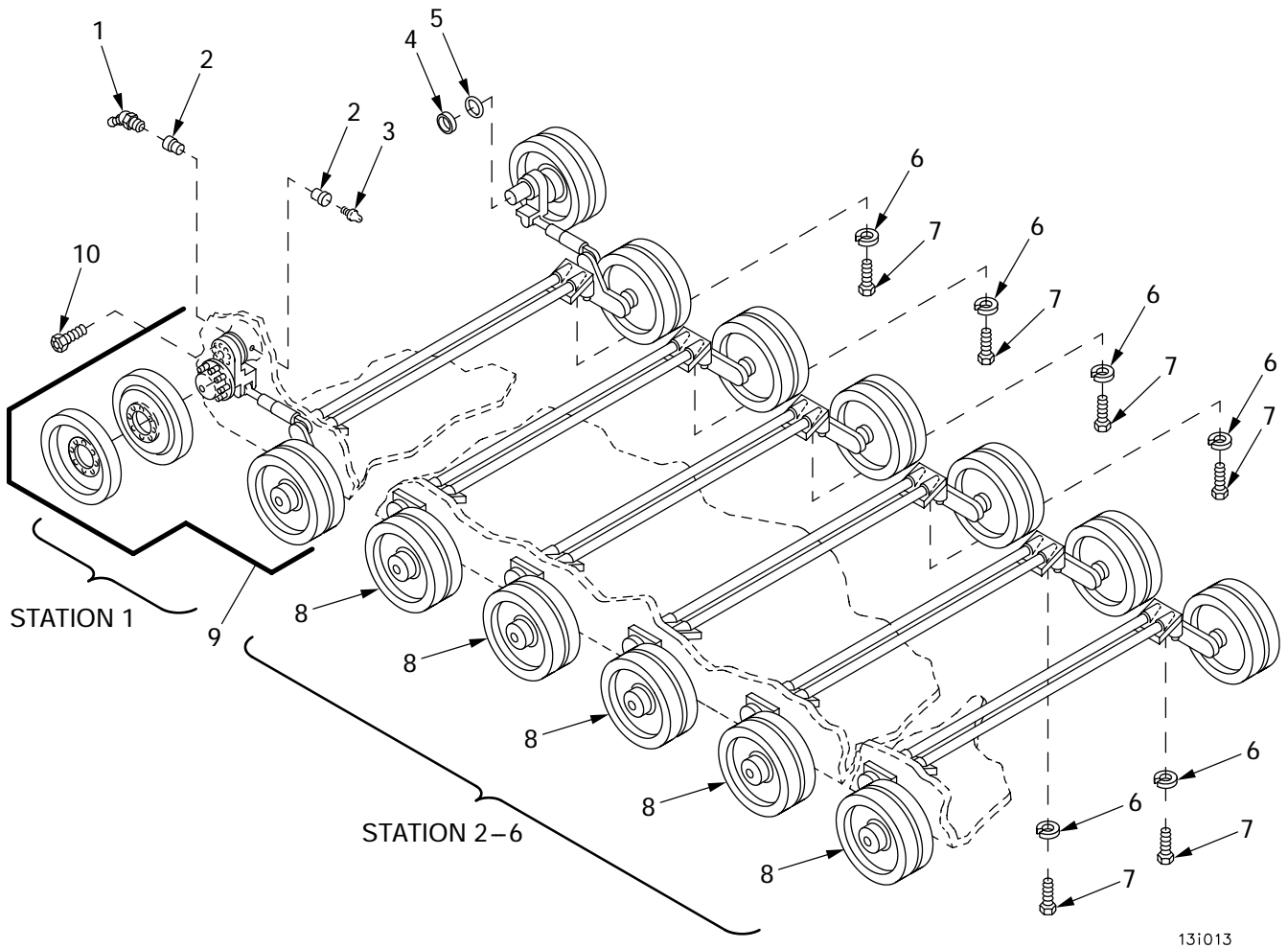

Figure 189. Suspension System

(1) ITEM NO	(2) SMR	(3) NSN	(4) CAGE	(5) PART NUMBER	(6) DESCRIPTION AND USABLE ON CODE (UOC)	(7) QTY
					GROUP 13 WHEELS AND TRACKS	
					GROUP 1301 SUSPENSION ASSEMBLY	
					FIGURE 189 SUSPENSION SYSTEM	
1	PAOZZ	4730-00-172-0028	96906	MS15003-4	FITTING,LUBRICATION.....	2
2	PAOZZ	4730-00-187-1413	81348	WW-P-471-BDQBUBA	BUSHING,PIPE.....	4
3	PAOZZ	4820-01-070-7670	96906	MS35670-3A	VALVE,SAFETY RELIEF.....	2
4	PAOZZ	5330-00-695-1178	19207	8376364	SEAL,PLAIN ENCASED.....	2
5	PAOZZ	5331-01-075-2185	96906	MS28775-266	O-RING.....	2
6	PAOZZ	5310-00-052-6454	96906	MS35340-51	WASHER,LOCK.....	132
7	PAOZZ	5305-00-762-6041	80204	B1821BH075F250N	SCREW,CAP,HEXAGON H.....	132
8	AOOOO		06085	12364347	SUSPENSION ASSEMBLY FOR PARTS SEE FIGURE 190.....	5
9	AOOOO		06085	12364349	SUSPENSION ASSEMBLY FOR PARTS SEE FIGURE 191.....	1
10	PAOZZ	5306-01-126-2319	96906	MS35764-1547	BOLT,SELF-LOCKING.....	12

END OF FIGURE

**Suspension Assembly, Hub and Arm Assembly (Station 1),
Torsion Bars and Related Parts**

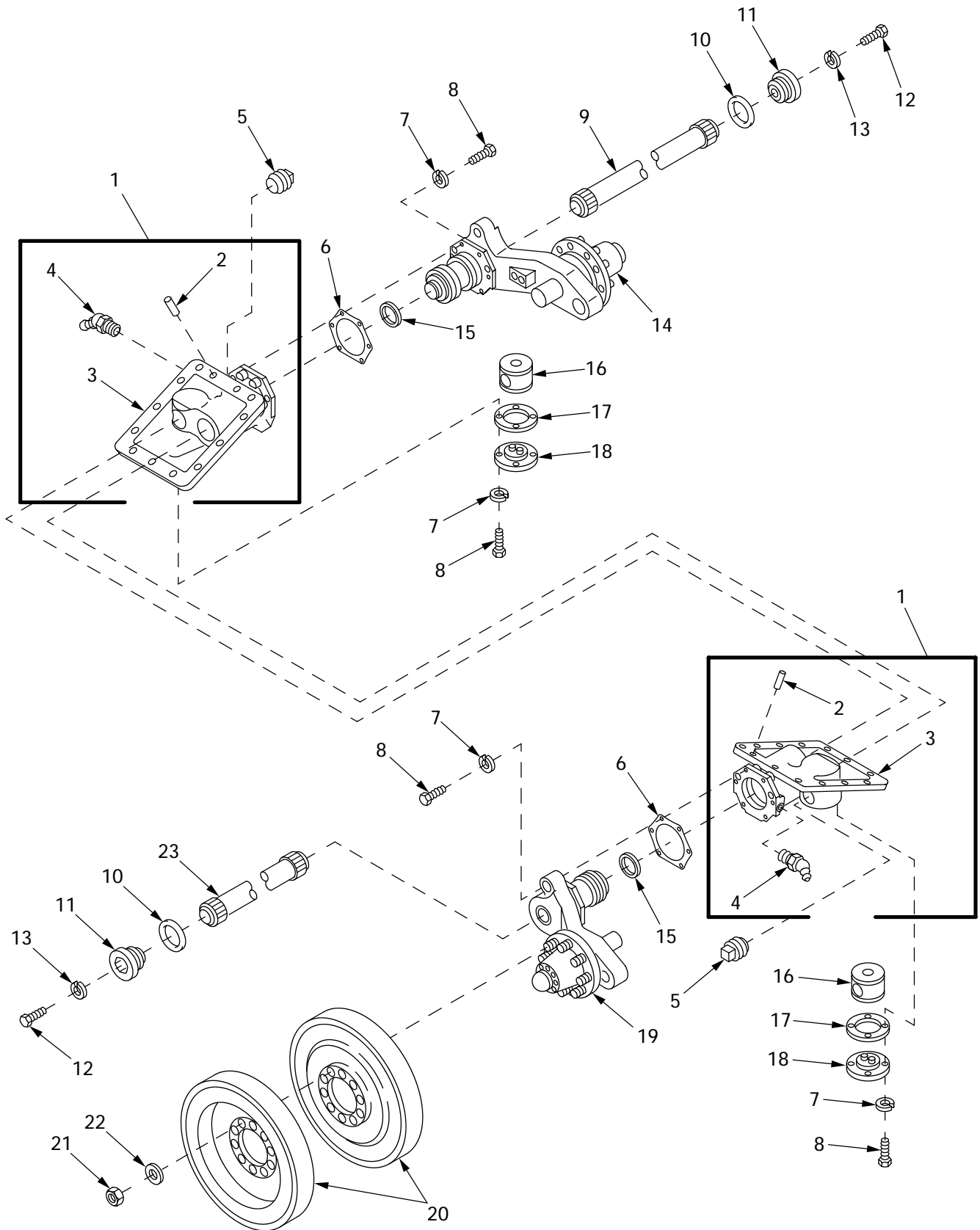

Figure 190. Suspension Assembly, Hub and Arm Assembly (Station 1), Torsion Bars and Related Parts

(1) ITEM NO	(2) SMR	(3) NSN	(4) CAGE	(5) PART NUMBER	(6) DESCRIPTION AND USABLE ON CODE (UOC)	(7) QTY
					GROUP 1301 SUSPENSION ASSEMBLY	
					FIGURE 190 SUSPENSION ASSEMBLY, HUB AND ARM ASSEMBLY (STATION 1), TORSION BARS AND RELATED PARTS	
1	PBOOO	2530-00-832-5258	19207	8676190	ARM ASSEMBLY,PIVOT,.....	2
2	PBOZZ	5315-00-695-9013	19207	8364404	.PIN,SHOULDER,HEADLE.....	2
3	XAOZZ		19207	8676189	.HOUSING.....	2
4	PAOZZ	4730-00-172-0028	96906	MS15003-4	.FITTING,LUBRICATION.....	2
5	PAOZZ	4730-00-221-2139	96906	MS20913-4S	PLUG,PIPE.....	2
6	PAOZZ	5330-00-629-5371	19207	6295371	GASKET.....	2
7	PAOZZ	5310-00-834-7606	96906	MS35340-48	WASHER,LOCK.....	20
8	PAOZZ	5305-00-725-0154	80204	B1821BH050F138N	SCREW,CAP,HEXAGON H.....	20
9	PAOZZ	2510-01-414-2274	06085	12364344-1	TORSION BAR SUSPENS.....	1
10	PAOZZ	5365-00-538-0884	19207	5380884	SPACER,RING.....	2
11	PAOZZ	5365-00-595-3760	19207	8688986	PLUG,MACHINE THREAD.....	2
12	PAOZZ	5305-01-415-5526	80204	B1821BH050F125N	SCREW,CAP,HEXAGON H.....	2
13	PAOZZ	5310-00-584-5272	96906	MS35338-48	WASHER,LOCK.....	2
14	PAOOO	2530-01-412-5185	06085	12364360-2	HUB AND ARM ASSEMBL FOR PARTS SEE FIGURE 192. (RIGHT).....	1
15	PAOZZ	5330-00-695-1178	19207	8376364	SEAL,PLAIN ENCASED.....	2
16	PAOZZ	2530-01-411-7897	06085	12364350	ANCHOR.....	2
17	PAOZZ	5330-00-701-4010	19207	7014010	GASKET.....	2
18	PAOZZ	5340-00-705-8039	19207	7058039	COVER,ACCESS.....	2
19	PAOOO	2530-01-411-6238	06085	12364360-1	HUB AND ARM ASSEMBL FOR PARTS SEE FIGURE 192. (LEFT).....	1
20	PAODD	2530-00-701-3976	19207	7013976	WHEEL,SOLID RUBBER.....	8
21	PAOZZ	5310-01-064-3910	19207	12274570	NUT,SELF-LOCKING,CO.....	40
22	PAOZZ	5310-00-809-9514	19200	10910174-9	WASHER,FLAT.....	40
23	PAOZZ	2510-01-413-2581	06085	12364344-2	SPRING,TORSION BAR.....	1

END OF FIGURE

**Suspension System, Hub and Arm Assembly (Stations 2 thru 6),
Torsion Bars and Related Parts**

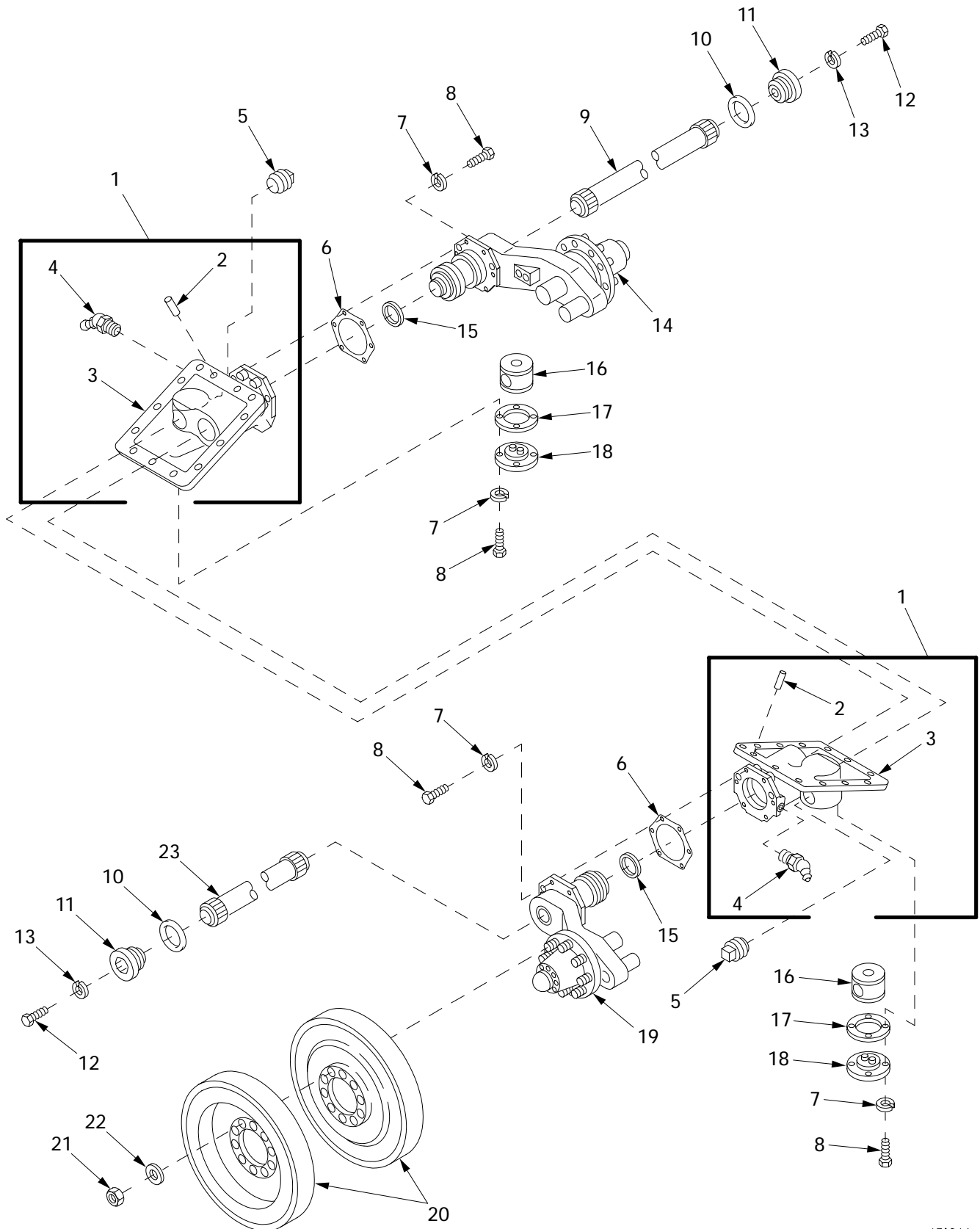

Figure 191. Suspension System, Hub and Arm Assembly (Stations 2 thru 6), Torsion Bars and Related Parts

13i014

(1) ITEM NO	(2) SMR	(3) NSN	(4) CAGE	(5) PART NUMBER	(6) DESCRIPTION AND USABLE ON CODE (UOC)	(7) QTY
					GROUP 1301 SUSPENSION ASSEMBLY	
					FIGURE 191 SUSPENSION SYSTEM, HUB AND ARM ASSEMBLY (STATION 2 THRU 6), TORSION BARS AND RELATED PARTS	
1	PBOOO	2530-00-832-5258	19207	8676190	ARM ASSEMBLY,PIVOT,.....	2
2	PBOZZ	5315-00-695-9013	19207	8364404	.PIN,SHOULDER,HEADLE.....	2
3	XAOZZ		19207	8676189	.HOUSING.....	2
4	PAOZZ	4730-00-089-2515	26952	A8069-006	.PLUG,PIPE.....	5
5	PAOZZ	4730-00-221-2139	96906	MS20913-4S	PLUG,PIPE.....	2
6	PAOZZ	5330-00-629-5371	19207	6295371	GASKET.....	2
7	PAOZZ	5310-00-834-7606	96906	MS35340-48	WASHER,LOCK.....	20
8	PAOZZ	5305-00-725-0154	80204	B1821BH050F138N	SCREW,CAP,HEXAGON H.....	20
9	PAOZZ	2510-01-414-2274	06085	12364344-1	TORSION BAR SUSPENS.....	1
10	PAOZZ	5365-00-538-0884	19207	5380884	SPACER,RING.....	2
11	PAOZZ	5365-00-595-3760	19207	8688986	PLUG,MACHINE THREAD.....	2
12	PAOZZ	5305-01-415-5526	80204	B1821BH050F125N	SCREW,CAP,HEXAGON H.....	2
13	PAOZZ	5310-00-584-5272	96906	MS35338-48	WASHER,LOCK.....	2
14	PAOOO	2530-01-412-5194	06085	12364351-2	HUB AND ARM ASSEMBL FOR PARTS SEE FIGURE 193. (RIGHT).....	5
15	PAOZZ	5330-00-695-1178	19207	8376364	SEAL,PLAIN ENCASED.....	2
16	PAOZZ	2530-01-411-7897	06085	12364350	ANCHOR.....	2
17	PAOZZ	5330-00-701-4010	19207	7014010	GASKET.....	2
18	PAOZZ	5340-00-705-8039	19207	7058039	COVER,ACCESS.....	2
19	PAOOO	2530-01-412-5191	06085	12364351-1	HUB AND ARM ASSEMBL FOR PARTS SEE FIGURE 193. (LEFT).....	5
20	PAODD	2530-00-701-3976	19207	7013976	WHEEL,SOLID RUBBER.....	4
21	PAOZZ	5310-01-064-3910	19207	12274570	NUT,SELF-LOCKING,CO.....	20
22	PAOZZ	5310-00-809-9514	19200	10910174-9	WASHER,FLAT.....	20
23	PAOZZ	2510-01-413-2581	06085	12364344-2	SPRING,TORSION BAR.....	1

END OF FIGURE

Left and Right Hub and Arm Assembly (Station 1)

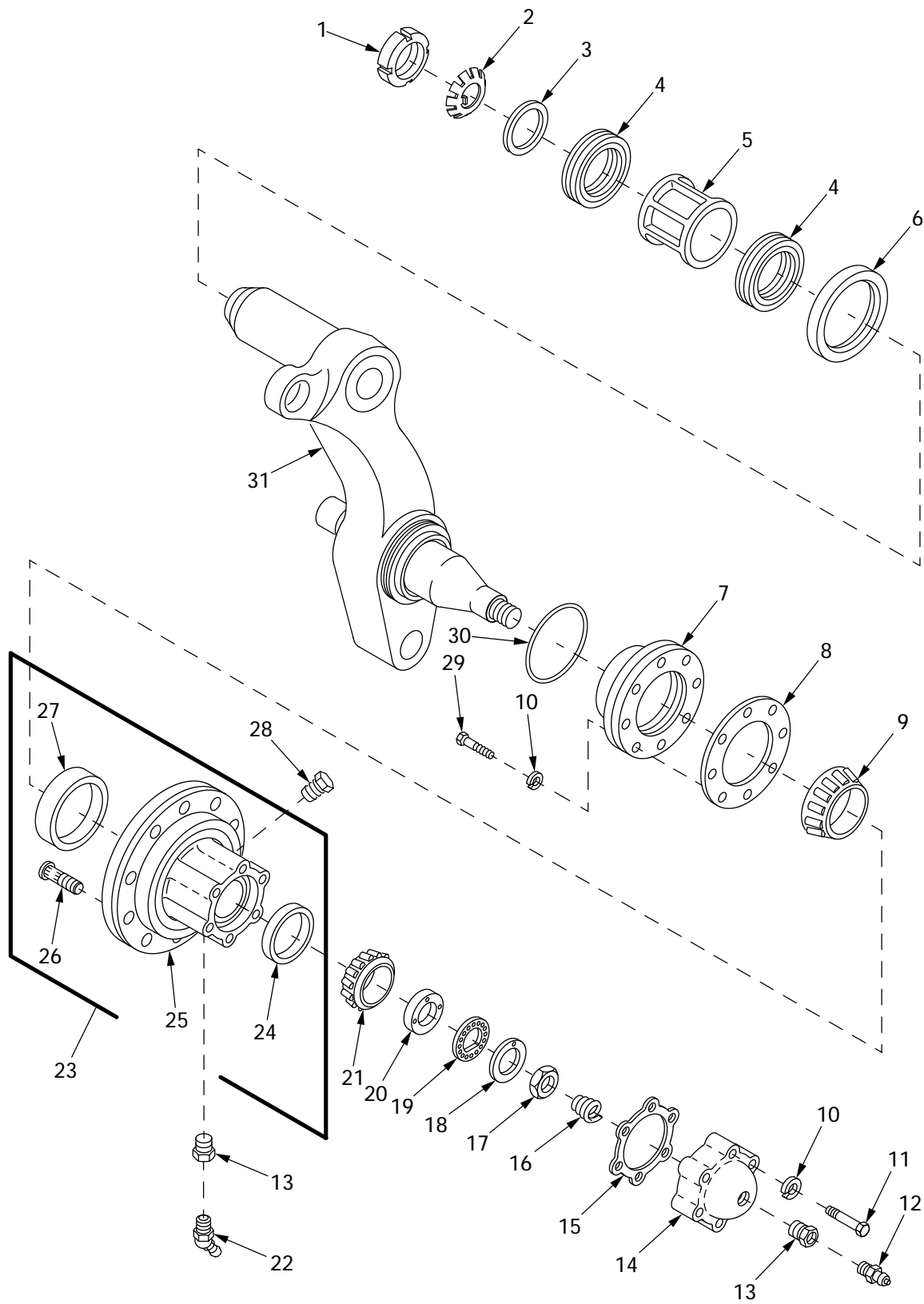

Figure 192. Left and Right Hub and Arm Assembly (Station 1)

(1) ITEM NO	(2) SMR	(3) NSN	(4) CAGE	(5) PART NUMBER	(6) DESCRIPTION AND USABLE ON CODE (UOC)	(7) QTY
					GROUP 1301 SUSPENSION ASSEMBLY FIGURE 192 LEFT AND RIGHT HUB AND ARM ASSEMBLY (STATION 1)	
1	PAOZZ	5310-00-275-9203	19207	6295380	NUT, PLAIN, ROUND.....	1
2	PAOZZ	5310-00-629-5381	19207	6295381	WASHER, KEY.....	1
3	PAOZZ	5310-00-638-5999	19207	6295383	WASHER, SHOULDERED.....	1
4	PAOZZ	3110-00-151-9395	21450	708265	BEARING, ROLLER NEED.....	2
5	PAOZZ	5365-00-772-0553	19207	7720553	SPACER, SLEEVE.....	1
6	PAOZZ	5330-01-006-2099	96906	MS51000-178-2	SEAL, PLAIN ENCASED.....	1
7	PAOZZ	5330-01-446-5554	06085	12448121	SEAL, PLAIN.....	1
8	PAOZZ	5330-00-291-7465	19207	8387093	GASKET.....	1
9	PAOZZ	3110-00-100-0684	06085	12364377-1	CONE AND ROLLERS, TA.....	1
10	PAOZZ	5310-00-637-9541	80204	W211NAA0037NN038 NNCG1	WASHER, LOCK.....	14
11	PAOZZ	5305-00-269-3243	80204	B1821BH038F225N	SCREW, CAP, HEXAGON H.....	6
12	PAOZZ	4820-01-070-7670	96906	MS35670-3A	VALVE, SAFETY RELIEF.....	1
13	PAOZZ	4730-00-187-1413	81348	WW-P-471-BDQBUBA	BUSHING, PIPE.....	2
14	PAOZZ	5340-00-736-4254	19207	7364254	COVER, ACCESS.....	1
15	PAOZZ	5330-00-291-8991	19207	8387092	GASKET.....	1
16	PAOZZ	5360-00-737-9067	19207	7379067	SPRING, HELICAL, COMP.....	1
17	PAOZZ	5310-00-514-6158	19207	5146158	NUT, PLAIN, HEXAGON.....	1
18	PAOZZ	5310-00-353-2436	78500	1229-J-478	WASHER, FLAT.....	1
19	PAOZZ	5310-00-514-6162	19207	5146162	WASHER, FLAT.....	1
20	PAOZZ	5310-01-115-1854	19207	5380812-1	NUT, PLAIN, ROUND.....	1
21	PAOZZ	3110-00-100-0271	06085	12364379-1	BEARING, SMALL.....	1
22	PAOZZ	4730-00-172-0028	96906	MS15003-4	FITTING, LUBRICATION.....	1
23	PAOOO	2530-01-419-7047	06085	12364378	HUB ASSEMBLY, ROADWH.....	1
24	PAOZZ	3110-00-100-0323	06085	12364379-2	.BEARING, SMALL.....	1
25	XAOZZ		06085	12364689	.HUB, ROADWHEEL.....	1
26	PAOZZ	5306-00-617-7117	19207	5380856	.BOLT, RIBBED SHOULDE.....	10
27	PAOZZ	3110-00-100-0337	06085	12364377-2	.CONE AND ROLLERS, TA.....	1
28	PAOZZ	4730-00-089-2515	26952	A8069-006	PLUG, PIPE.....	1
29	PAOZZ		80204	S210NA38FAK19354 BNCG1	SCREW.....	8
30	PAOZZ	5331-00-323-1854	96906	MS29513-354	O-RING.....	1
31	XAOZZ		06085	12364358-1	PIVOT, TRACK SUSPENS (LEFT).....	1
31	XAOZZ		06085	12364358-2	PIVOT, TRACK SUSPENS (RIGHT).....	1

END OF FIGURE

Left and Right Hub and Arm Assembly (Stations 2 thru 6)

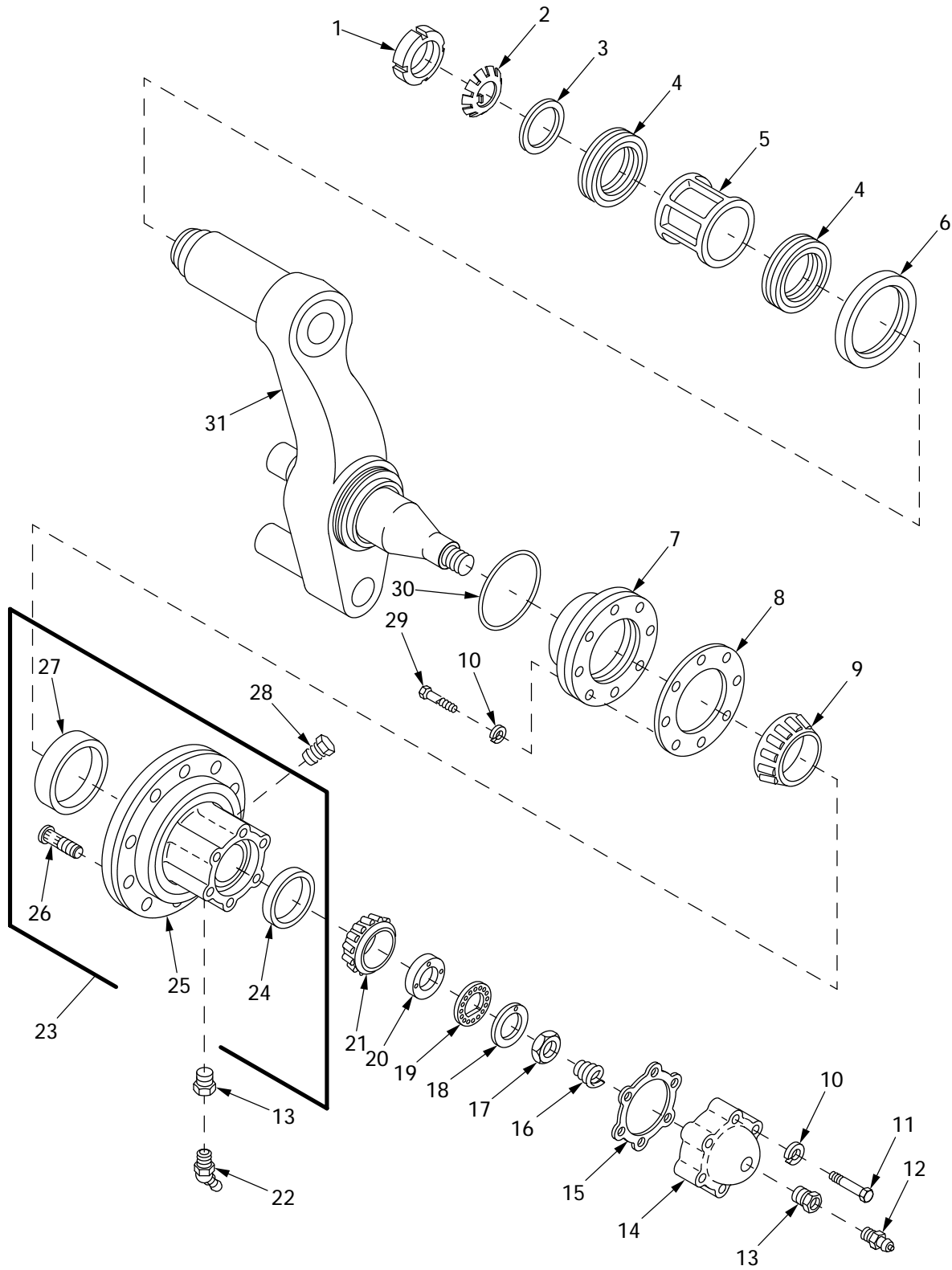
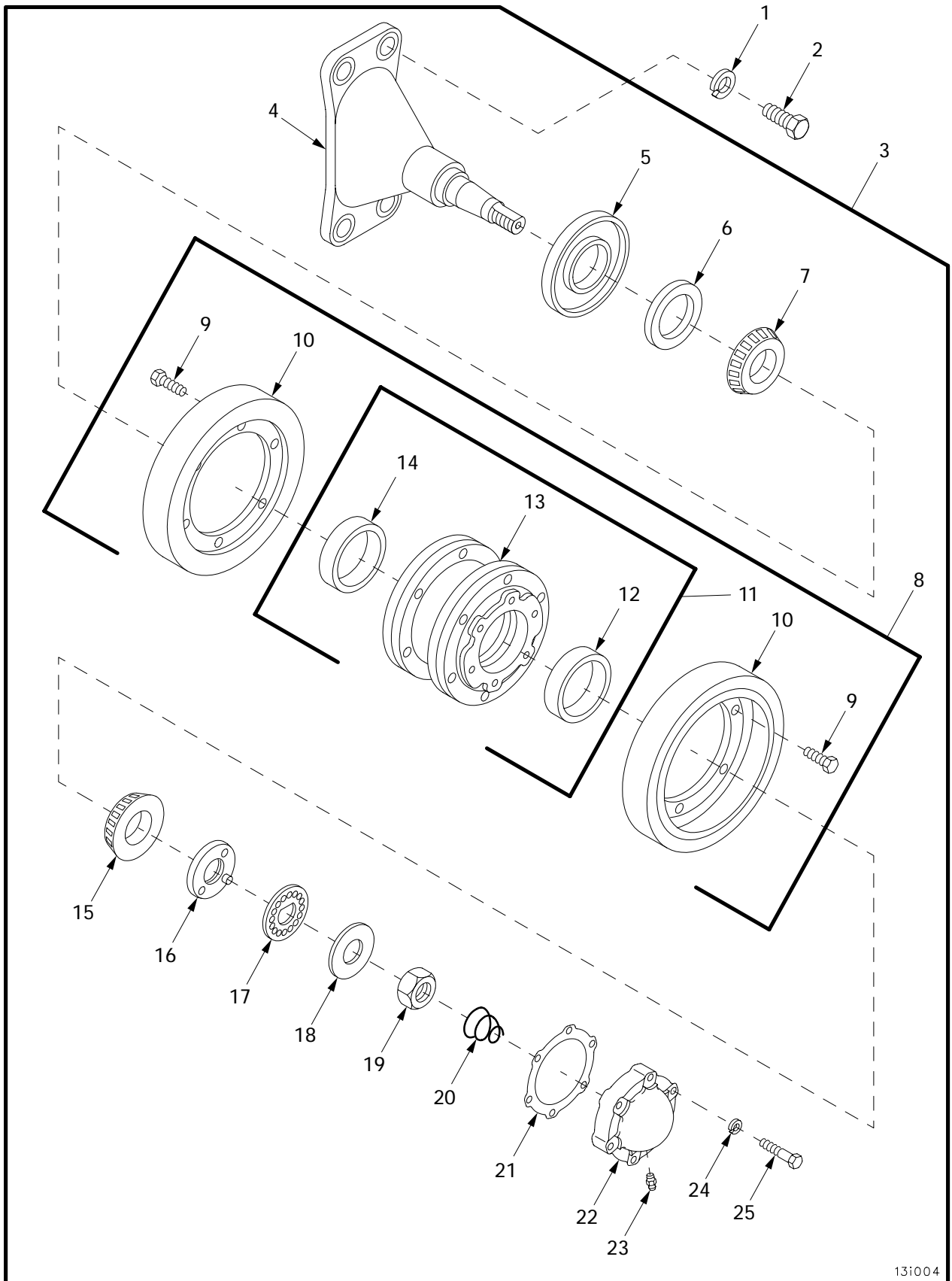

Figure 193. Left and Right Hub and Arm Assembly (Stations 2 thru 6)

(1) ITEM NO	(2) SMR	(3) NSN	(4) CAGE	(5) PART NUMBER	(6) DESCRIPTION AND USABLE ON CODE (UOC)	(7) QTY
					GROUP 1301 SUSPENSION ASSEMBLY FIGURE 193 LEFT AND RIGHT HUB AND ARM ASSEMBLY (STATIONS 2 THRU 6)	
1	PAOZZ	5310-00-275-9203	19207	6295380	NUT, PLAIN, ROUND.....	1
2	PAOZZ	5310-00-629-5381	19207	6295381	WASHER, KEY.....	1
3	PAOZZ	5310-00-638-5999	19207	6295383	WASHER, SHOULDERED.....	1
4	PAOZZ	3110-00-151-9395	21450	708265	BEARING, ROLLER NEED.....	2
5	PAOZZ	5365-00-772-0553	19207	7720553	SPACER, SLEEVE.....	1
6	PAOZZ	5330-01-006-2099	96906	MS51000-178-2	SEAL, PLAIN ENCASED.....	1
7	PAOZZ	5330-01-446-5554	06085	12448121	SEAL, PLAIN.....	1
8	PAOZZ	5330-00-291-7465	19207	8387093	GASKET.....	1
9	PAOZZ	3110-00-100-0684	06085	12364377-1	CONE AND ROLLERS, TA.....	1
10	PAOZZ	5310-00-637-9541	80204	W211NAA0037NN038 NNCG1	WASHER, LOCK.....	14
11	PAOZZ	5305-00-269-3243	80204	B1821BH038F225N	SCREW, CAP, HEXAGON H.....	6
12	PAOZZ	4820-01-070-7670	96906	MS35670-3A	VALVE, SAFETY RELIEF.....	1
13	PAOZZ	4730-00-187-1413	81348	WW-P-471-BDQBUBA	BUSHING, PIPE.....	2
14	PAOZZ	5340-00-736-4254	19207	7364254	COVER, ACCESS.....	1
15	PAOZZ	5330-00-291-8991	19207	8387092	GASKET.....	1
16	PAOZZ	5360-00-737-9067	19207	7379067	SPRING, HELICAL, COMP.....	1
17	PAOZZ	5310-00-514-6158	19207	5146158	NUT, PLAIN, HEXAGON.....	1
18	PAOZZ	5310-00-353-2436	78500	1229-J-478	WASHER, FLAT.....	1
19	PAOZZ	5310-00-514-6162	19207	5146162	WASHER, FLAT.....	1
20	PAOZZ	5310-01-115-1854	19207	5380812-1	NUT, PLAIN, ROUND.....	1
21	PAOZZ	3110-00-100-0271	06085	12364379-1	BEARING, SMALL.....	1
22	PAOZZ	4730-00-172-0028	96906	MS15003-4	FITTING, LUBRICATION.....	1
23	PAOOO	2530-01-419-7047	06085	12364378	HUB ASSEMBLY, ROADWH.....	1
24	PAOZZ	3110-00-100-0323	06085	12364379-2	.BEARING, SMALL.....	1
25	XAOZZ		06085	12364689	.HUB, ROADWHEEL.....	1
26	PAOZZ	5306-00-617-7117	19207	5380856	.BOLT, RIBBED SHOULDE.....	10
27	PAOZZ	3110-00-100-0337	06085	12364377-2	.CONE AND ROLLERS, TA.....	1
28	PAOZZ	4730-00-089-2515	26952	A8069-006	PLUG, PIPE.....	1
29	PAOZZ		80204	S210NA38FAK19354 BNCG1	SCREW.....	8
30	PAOZZ	5331-00-323-1854	96906	MS29513-354	O-RING.....	1
31	XAOZZ		06085	12364356-1	ARM ASSEMBLY, LEFT.....	1
31	XAOZZ		06085	12364356-2	ARM ASSEMBLY, RIGHT.....	1

END OF FIGURE

Track Support Roller, Bracket and Wheel



13i004

Figure 194. Track Support Roller, Bracket and Wheel

(1) ITEM NO	(2) SMR	(3) NSN	(4) CAGE	(5) PART NUMBER	(6) DESCRIPTION AND USABLE ON CODE (UOC)	(7) QTY
					GROUP 1302 TRACK SUPPORT ROLLER AND BRACKETS	
					FIGURE 194 TRACK SUPPORT ROLLER, BRACKET AND WHEEL	
1	PAOZZ	5310-00-926-5884	96906	MS35340-52	WASHER, LOCK.....	20
2	PAOZZ	5305-00-903-7768	96906	MS90727-210	SCREW, CAP, HEXAGON H.....	20
3	PAOOO	2530-01-411-7533	19207	8706069	BRACKET, WHEEL ASSEM.....	5
4	PAOZZ	2530-00-701-4056	19207	7014056	.SPINDLE, WHEEL, DRIVI.....	1
5	PAOZZ	2530-00-701-4042	19207	7014042	.DEFLECTOR, DIRT AND.....	1
6	PAOZZ	5330-01-006-2098	58536	A-A-52524/6-15-2	.SEAL, PLAIN ENCASED.....	1
7	PAOZZ	3110-00-100-3115	21450	705321	.CONE AND ROLLERS, TA.....	1
8	PAOOO	2530-00-809-7470	19207	8706068	.WHEEL, SOLID RUBBER.....	1
9	PAOZZ	5306-00-538-0854	19207	5380854	.BOLT, MACHINE.....	12
10	PAOZZ	2530-00-293-5137	19207	8706067	.WHEEL, SOLID RUBBER.....	2
11	PAOOO	2530-00-701-4040	19207	7014040	.HUB, WHEEL, VEHICULAR.....	1
12	PAOZZ	3110-00-100-0593	21450	706905	.CUP, TAPERED ROLLER.....	1
13	XAOZZ		19207	7058223	.HUB.....	1
14	PAOZZ	3110-00-100-0380	19207	706771	.CUP, TAPERED ROLLER.....	1
15	PAOZZ	3110-00-100-3617	21450	705519	.CONE AND ROLLERS, TA.....	1
16	PAOZZ	5310-00-752-1166	19207	7521166	.NUT, PLAIN, ROUND.....	1
17	PAOZZ	5310-00-514-6162	19207	5146162	.WASHER, FLAT.....	1
18	PAOZZ	5310-00-353-2436	78500	1229-J-478	.WASHER, FLAT.....	1
19	PAOZZ	5310-00-514-6158	19207	5146158	.NUT, PLAIN, HEXAGON.....	1
20	PAOZZ	5360-00-771-3298	19207	7713298	.SPRING, HELICAL, COMP.....	1
21	PAOZZ	5330-00-629-5364	19207	6295364	.GASKET.....	1
22	PAOZZ	5340-00-771-3299	19207	7713299	.COVER, ACCESS.....	1
23	PAOZZ	4730-00-050-4208	96906	MS15003-1	.FITTING, LUBRICATION.....	1
24	PAOZZ	5310-00-637-9541	80204	W211NAA0037NN038 NNCG1	.WASHER, LOCK.....	6
25	PAOZZ	5305-00-269-3245	80204	B1821BH038F275N	.SCREW, CAP, HEXAGON H.....	6

END OF FIGURE

Track Support Roller, Bracket and Wheel (Left Front)

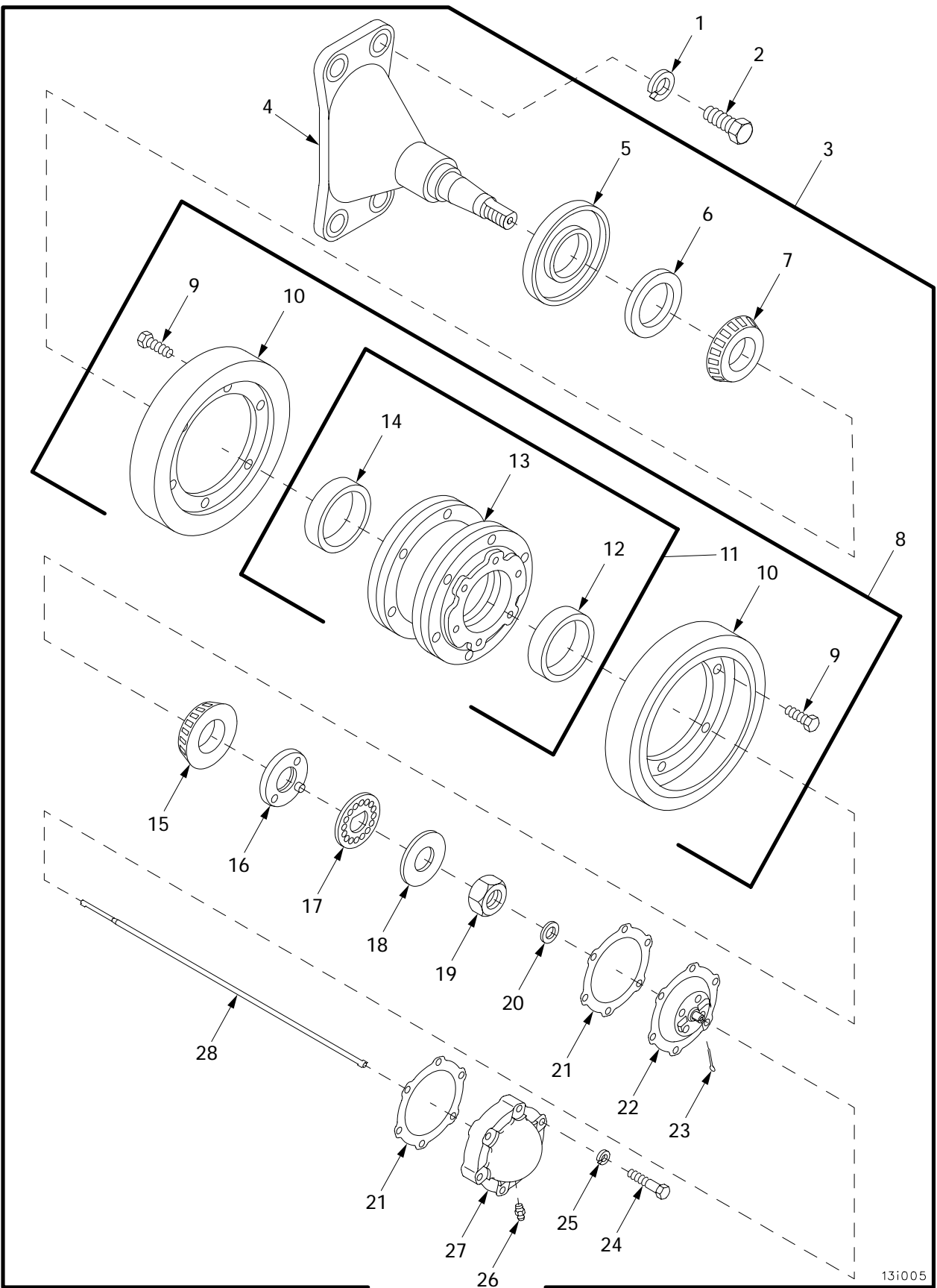

131005

Figure 195. Track Support Roller, Bracket and Wheel (Left Front)

(1) ITEM NO	(2) SMR	(3) NSN	(4) CAGE	(5) PART NUMBER	(6) DESCRIPTION AND USABLE ON CODE (UOC)	(7) QTY
					GROUP 1302 TRACK SUPPORT ROLLER AND BRACKETS	
					FIGURE 195 TRACK SUPPORT ROLLER, BRACKET AND WHEEL (LEFT FRONT)	
1	PAOZZ	5310-00-926-5884	96906	MS35340-52	WASHER, LOCK.....	4
2	PAOZZ	5305-00-903-7768	96906	MS90727-210	SCREW, CAP, HEXAGON H.....	20
3	PAOOO	2530-01-411-7536	19207	8676188	BRACKET, WHEEL ASSEM.....	1
4	PAOZZ	5340-00-040-0446	19207	8346931	.BRACKET, MOUNTING.....	1
5	PAOZZ	2530-00-701-4042	19207	7014042	.DEFLECTOR, DIRT AND.....	1
6	PAOZZ	5330-01-006-2098	58536	A-A-52524/6-15-2	.SEAL, PLAIN ENCASED.....	1
7	PAOZZ	3110-00-100-3115	21450	705321	.CONE AND ROLLERS, TA.....	1
8	PAOOO	2530-00-809-7470	19207	8706068	.WHEEL, SOLID RUBBER.....	1
9	PAOZZ	5306-00-538-0854	19207	5380854	..BOLT, MACHINE.....	12
10	PAOZZ	2530-00-293-5137	19207	8706067	..WHEEL, SOLID RUBBER.....	2
11	PAOOO	2530-00-701-4040	19207	7014040	..HUB, WHEEL, VEHICULAR.....	1
12	PAOZZ	3110-00-100-0593	21450	706905	...CUP, TAPERED ROLLER.....	1
13	XAOZZ		19207	7058223	...HUB.....	1
14	PAOZZ	3110-00-100-0380	19207	706771	...CUP, TAPERED ROLLER.....	1
15	PAOZZ	3110-00-100-3617	21450	705519	.CONE AND ROLLERS, TA.....	1
16	PAOZZ	5310-00-752-1166	19207	7521166	.NUT, PLAIN, ROUND.....	1
17	PAOZZ	5310-00-514-6162	19207	5146162	.WASHER, FLAT.....	1
18	PAOZZ	5310-00-353-2436	78500	1229-J-478	.WASHER, FLAT.....	1
19	PAOZZ	5310-00-514-6158	19207	5146158	.NUT, PLAIN, HEXAGON.....	1
20	PAOZZ	5330-01-411-8894	96906	MS51920-1-1	.SEAL, PLAIN ENCASED.....	1
21	PAOZZ	5330-00-629-5364	19207	6295364	.GASKET.....	2
22	PAOZZ	2530-00-563-5443	19207	8346930	.CUP ASSEMBLY, TRACK.....	1
23	PAOZZ	5315-01-359-1451	96906	MS24665-285	.PIN, COTTER.....	1
24	PAOZZ	5305-00-269-3245	80204	B1821BH038F275N	.SCREW, CAP, HEXAGON H.....	6
25	PAOZZ	5310-00-637-9541	80204	W211NAA0037NN038 NNCG1	.WASHER, LOCK.....	6
26	PAOZZ	4730-00-050-4208	96906	MS15003-1	.FITTING, LUBRICATION.....	1
27	PAOZZ	5340-00-040-0862	19207	7360402	.COVER, ACCESS.....	1
28	PAOZZ	3040-00-725-3850	19207	8676187	.END FITTING, FLEXIBL.....	1

END OF FIGURE

Idler Hub and Arm Assembly, Adjusting Link Assembly (Old Configuration) and Related Parts

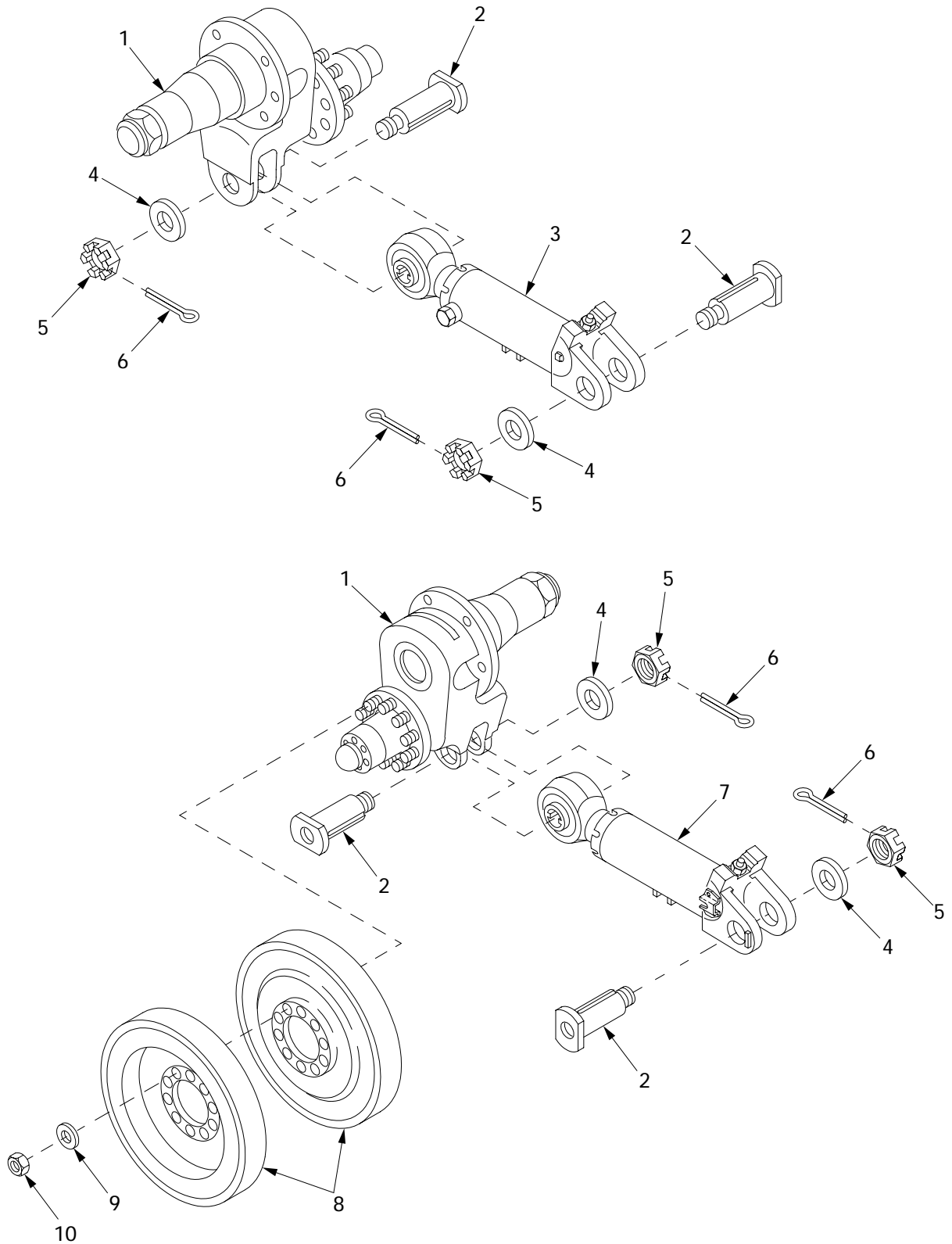

13i017

Figure 196. Idler Hub and Arm Assembly, Adjusting Link Assembly (Old Configuration) and Related Parts

(1) ITEM NO	(2) SMR	(3) NSN	(4) CAGE	(5) PART NUMBER	(6) DESCRIPTION AND USABLE ON CODE (UOC)	(7) QTY
					GROUP 1303 TRACK IDLERS AND BRACKETS	
					FIGURE 196 IDLER HUB AND ARM ASSEMBLY, ADJUSTING LINK ASSEMBLY (OLD CONFIGURATION) AND RELATED PARTS	
1	PAOOO	2530-01-412-5187	06085	12364374	HUB AND ARM ASSEMBL FOR PARTS SEE FIGURE 202.....	2
2	PAFZZ	5315-01-433-1002	06085	12366405	PIN,GROOVED,HEADED PART OF KIT P/N 12477506.....	4
3	PAODD	2530-01-411-3897	06085	12366165	LINK ASSEMBLY,TRACK FOR PARTS SEE FIGURE 200.....	1
4	PAFZZ	5310-00-791-5367	19207	8733966	WASHER,FLAT PART OF KIT P/N 12477506	4
5	PAFZZ	5310-00-850-6881	80204	N220N05CARNN5630 2BCG1	NUT,PLAIN,SLOTTED,H.....	4
6	PAFZZ	5315-00-013-7238	96906	MS24665-425	PIN,COTTER PART OF KIT P/N 12477506.	4
7	PAODD	2530-01-411-4420	06085	12366164	LINK ASSEMBLY,TRACK FOR PARTS SEE FIGURE 198.....	1
8	PAODD	2530-00-701-3976	19207	7013976	WHEEL,SOLID RUBBER.....	4
9	PAOZZ	5310-00-809-9514	19200	10910174-9	WASHER,FLAT.....	20
10	PAOZZ	5310-01-064-3910	19207	12274570	NUT,SELF-LOCKING,CO.....	20
KIT	PAFZZ	2530-01-477-3966	19207	12367087	PARTS KIT,TRACK LIN.....	1
					FITTING,LUBRICATION(1) 199-26	
					PACKING WITH RETAIN(1) 200-19	
					O-RING (1) 201-1	
					O-RING (1) 201-2	
					SEAL,PLAIN (1) 201-4	
					RING,WIPER (1) 201-5	
					RETAINER,PACKING (1) 201-6	
					RING,RETAINING (1) 201-7	
					PACKING WITH RETAIN(2) 201-10	
					PACKING,PREFORMED (2) 201-11	
					O-RING (1) 201-12	
					O-RING (1) 201-13	
					FITTING,LUBRICATION(1) 201-17	
					INSULATION,SLEEVING(1) 201-18	
					PACKING WITH RETAIN(1) 201-23	
					PACKING WITH RETAIN(1) 201-26	
KIT	PEFFF		19207	12477506	KIT,ADJUSTING LINK.....	1
					NUT,PLAIN,SLOTTED (1)	
					PIN,GROOVED,HEADED (4) 196-2	
					WASHER,FLAT (4) 196-4	
					PIN,COTTER (4) 196-6	
					LINK,ADAPTER (1) 466-3	
					ADAPTER,STRAIGHT (1) 466-8	
					ELBOW,TUBE (1) 466-9	

END OF FIGURE

Idler Hub and Arm Assembly, Adjusting Link Assembly (New Configuration) and Related Parts

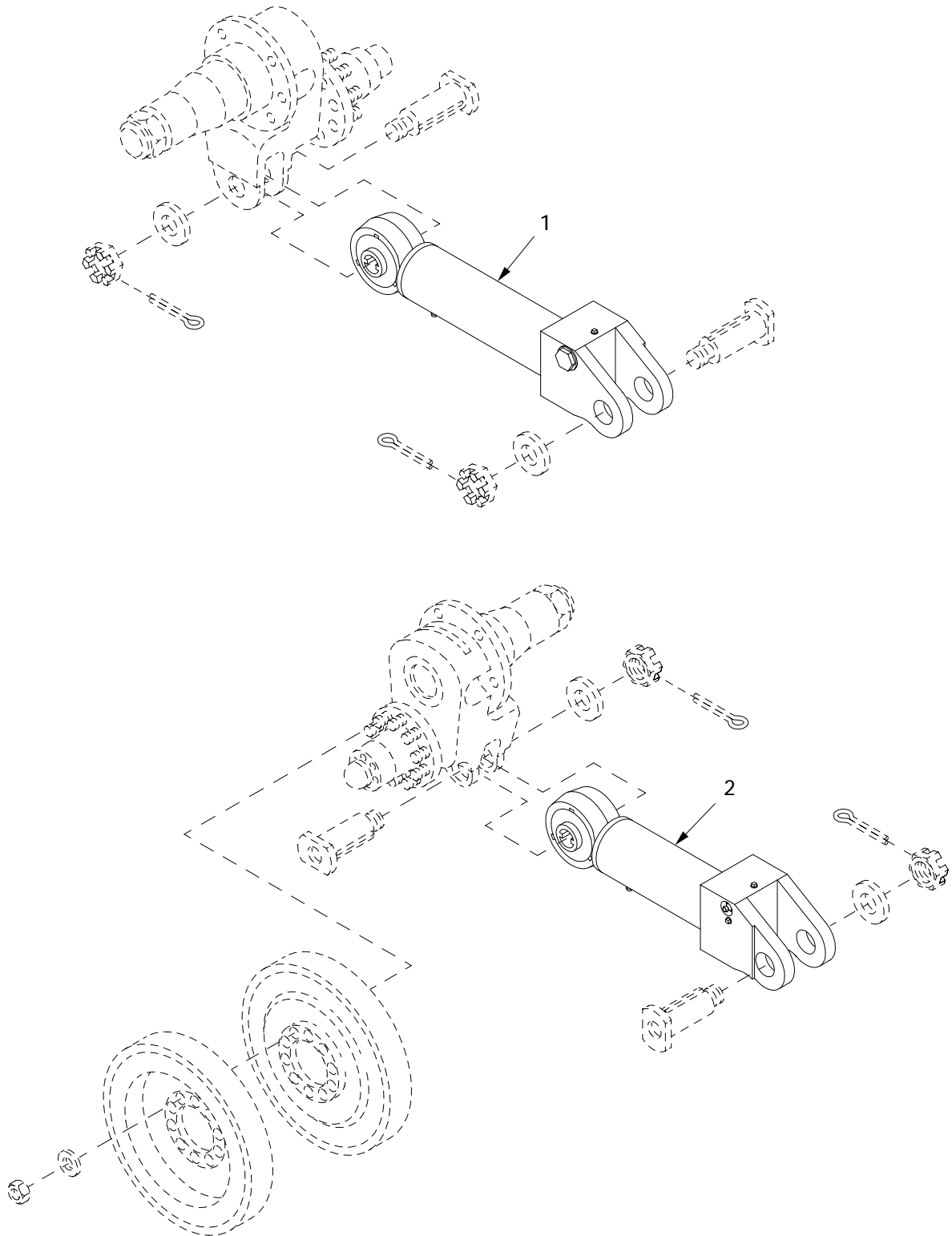

13i017b

Figure 197. Idler Hub and Arm Assembly, Adjusting Link Assembly (New Configuration) and Related Parts

(1) ITEM NO	(2) SMR	(3) NSN	(4) CAGE	(5) PART NUMBER	(6) DESCRIPTION AND USABLE ON CODE (UOC)	(7) QTY
					GROUP 1303 TRACK IDLERS AND BRACKETS	
					FIGURE 197 IDLER HUB AND ARM ASSEMBLY, ADJUSTING LINK ASSEMBLY (NEW CONFIGURATION) AND RELATED PARTS	
1	PAOFF	2530-01-480-5658	19207	12366879	LINK ASSEMBLY, TRACK FOR PARTS SEE FIGURE 201.....	1
2	PAOFF	2530-01-480-5659	19207	12366878	LINK ASSEMBLY, TRACK FOR PARTS SEE FIGURE 199.....	1

END OF FIGURE

Left Adjusting Link Assembly, 12366164 (Old Configuration)

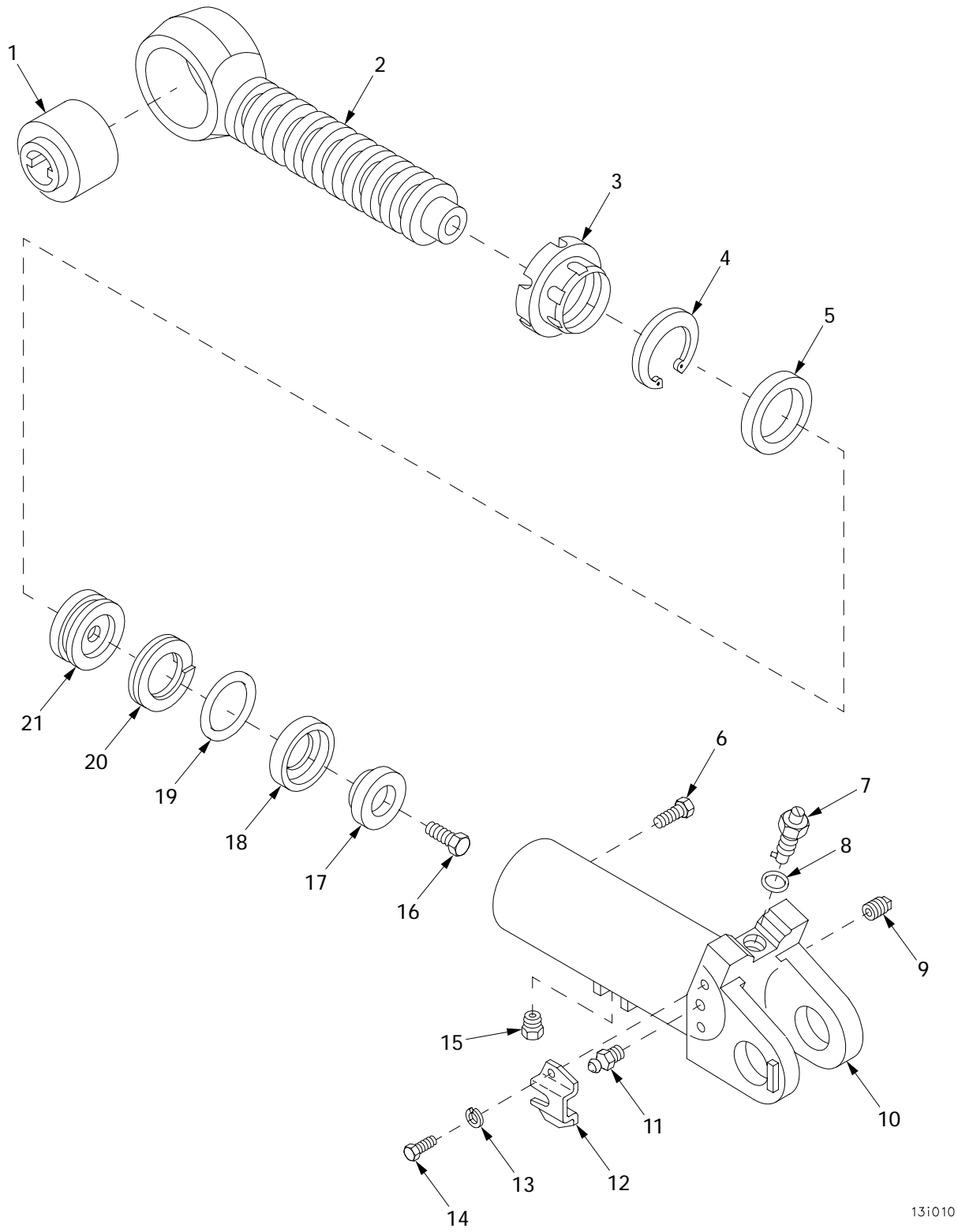

13i010

Figure 198. Left Adjusting Link Assembly, 12366164 (Old Configuration)

(1) ITEM NO	(2) SMR	(3) NSN	(4) CAGE	(5) PART NUMBER	(6) DESCRIPTION AND USABLE ON CODE (UOC)	(7) QTY
					GROUP 1303 TRACK IDLERS AND BRACKETS	
					FIGURE 198 LEFT ADJUSTING LINK ASSEMBLY, 12366164 (OLD CONFIGURATION)	
1	PAOZZ	3120-00-699-9070	19207	7974760	BEARING,PLAIN,SELF-.....	1
2	XAOZZ		06085	12366159-1	SHAFT.....	1
3	XAOZZ		19207	12270466	NUT,SELF-LOCKING,RO.....	1
4	XAOZZ		96906	MS16625-1300	RING,RETAINING.....	1
5	XAOZZ		06085	12366162	SUPPORT.....	1
6	PAOZZ	5305-00-732-0512	80204	B1821BH050C075N	SCREW,CAP,HEXAGON H.....	1
7	PAOZZ	4820-01-134-1841	19207	12270491	VALVE,SAFETY RELIEF.....	1
8	PAOZZ	5330-01-145-6981	80205	NAS1523C10B	PACKING WITH RETAIN PART OF KIT P/N 12367087.....	1
9	PAOZZ	4730-00-221-2137	96906	MS20913-2S	PLUG,PIPE.....	1
10	XAOZZ		06085	12366157	CYLINDER.....	1
11	PAOZZ	4730-00-050-4208	96906	MS15003-1	FITTING,LUBRICATION PART OF KIT P/N 12367087.....	1
12	PAOZZ	5340-01-134-1840	19207	12270453	BRACKET,MOUNTING.....	1
13	PAOZZ		80204	W211NAA0025NN038 NCG1	WASHER,LOCK.....	2
14	PAOZZ		80204	S210NA38CAD10354 BNCG1	SCREW,CAP,HEXAGON H.....	2
15	PAOZZ	4820-01-070-7670	96906	MS35670-3A	VALVE,SAFETY RELIEF.....	1
16	XAOZZ		80204	B1821BH063C150N	SCREW,CAP,HEXAGON H.....	1
17	XAOZZ		19207	12270450	CAP,LINEAR ACTUATIN.....	1
18	XAOZZ		30781	CT2875-500	SEAL,CUP.....	1
19	XAOZZ	5331-01-160-4347	81349	M83461/1-333	O-RING.....	1
20	XAOZZ		96906	MS28782-36	RETAINER,PACKING.....	1
21	XAOZZ		06085	12366163	PISTON,LINEAR ACTUA.....	1
KIT	PAFZZ	2530-01-477-3966	19207	12367087	PARTS KIT,TRACK LIN.....	1
					FITTING,LUBRICATION(1) 199-26	
					PACKING WITH RETAIN(1) 200-19	
					O-RING (1) 201-1	
					O-RING (1) 201-2	
					SEAL,PLAIN (1) 201-4	
					RING,WIPER (1) 201-5	
					RETAINER,PACKING (1) 201-6	
					RING,RETAINING (1) 201-7	
					PACKING WITH RETAIN(2) 201-10	
					PACKING,PREFORMED (2) 201-11	
					O-RING (1) 201-12	
					O-RING (1) 201-13	
					FITTING,LUBRICATION(1) 201-17	
					INSULATION,SLEEVING(1) 201-18	
					PACKING WITH RETAIN(1) 201-23	
					PACKING WITH RETAIN(1) 201-26	

END OF FIGURE

Left Adjusting Link Assembly, 12366878 (New Configuration)

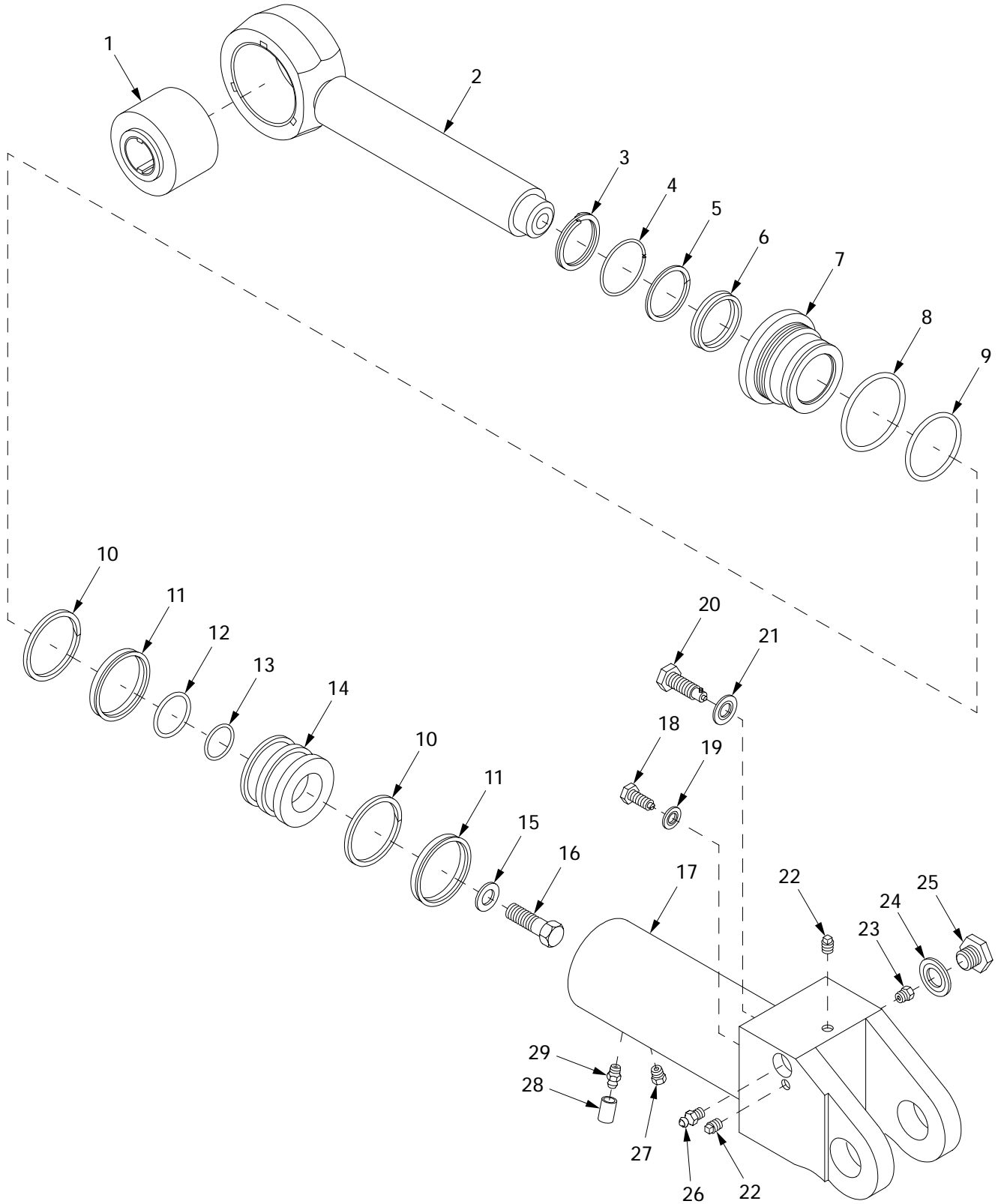

131010a

Figure 199. Left Adjusting Link Assembly, 12366878 (New Configuration)

(1) ITEM NO	(2) SMR	(3) NSN	(4) CAGE	(5) PART NUMBER	(6) DESCRIPTION AND USABLE ON CODE (UOC)	(7) QTY
					GROUP 1303 TRACK IDLERS AND BRACKETS	
					FIGURE 199 LEFT ADJUSTING LINK ASSEMBLY, 12366878 (NEW CONFIGURATION)	
1	PAOZZ	3120-00-699-9070	19207	7974760	BEARING,PLAIN,SELF-.....	1
2	XAFZZ		19207	12366880	SHAFT.....	1
3	PAFZZ		81349	M27426-4137D	RING,RETAINING PART OF KIT P/N 12367087.....	1
4	PAFZZ	5330-01-345-8879	19207	12344833	RETAINER,PACKING PART OF KIT P/N 12367087.....	1
5	PAFZZ	5330-01-356-4262	96906	MS28776-21	RING,WIPER PART OF KIT P/N 12367087.	1
6	PAFZZ	5330-01-349-2442	19207	12345102	SEAL,PLAIN PART OF KIT P/N 12367087.	1
7	PAFZZ	5330-01-345-8883	19207	12346544	RETAINER,OIL SEAL.....	1
8	PAFZZ	5331-01-185-2590	81349	M83461/1-233	O-RING PART OF KIT P/N 12367087.....	1
9	PAFZZ	5331-01-160-4347	81349	M83461/1-333	O-RING PART OF KIT P/N 12367087.....	1
10	PAFZZ		19207	12345039	PACKING WITH RETAIN PART OF KIT P/N 12367087.....	2
11	PAFZZ	5330-01-475-4119	19207	12345038	PACKING,PREFORMED PART OF KIT P/N 12367087.....	2
12	PAFZZ	5331-01-128-3955	81349	M83461/1-128	O-RING PART OF KIT P/N 12367087.....	1
13	PAFZZ	5331-01-097-6619	81349	M83461/1-125	O-RING PART OF KIT P/N 12367087.....	1
14	PAFZZ	3040-01-345-8892	19207	12344830	PISTON,LINEAR ACTUA.....	1
15	PAFZZ	5310-01-379-9615	19207	12387327-7	WASHER,FLAT.....	1
16	PAFZZ	5305-00-724-7222	80204	B1821BH063C200N	SCREW,CAP,HEXAGON H.....	1
17	XAFZZ		19207	12366881	CYLINDER,LEFT.....	1
18	PAOZZ	4820-01-345-8889	19207	12344839	VALVE,BLEEDER,HYDRA.....	1
19	PAOZZ	5330-01-014-4315	80205	NAS1523C8B	PACKING WITH RETAIN PART OF KIT P/N 12367087.....	1
20	PAOZZ	4820-01-134-1841	19207	12270491	VALVE,SAFETY RELIEF.....	1
21	PAOZZ	5330-01-145-6981	80205	NAS1523C10B	PACKING WITH RETAIN PART OF KIT P/N 12367087.....	1
22	PAOZZ	4730-00-221-2136	96906	MS20913-1S	PLUG,PIPE.....	2
23	PAOZZ	4820-00-542-5683	96906	MS35670-4B	VALVE,SAFETY RELIEF.....	1
24	PAOZZ	5330-01-168-1822	80205	NAS1523C12B	PACKING WITH RETAIN PART OF KIT P/N 12367087.....	1
25	PAOZZ	5365-01-354-9423	19207	12344834	PLUG,MACHINE THREAD.....	1
26	PAOZZ	4730-00-050-4208	96906	MS15003-1	FITTING,LUBRICATION PART OF KIT P/N 12367087.....	1
27	PAOZZ	4820-01-070-7670	96906	MS35670-3A	VALVE,SAFETY RELIEF.....	1
28	PAOZZ	1015-01-205-0371	06090	NTFR-1/4-0	INSULATION,SLEEVING PART OF KIT P/N 12367087.....	1
29	PAOZZ	4730-00-916-3368	96906	MS15720-1	FITTING,LUBRICATION PART OF KIT P/N 12367087.....	1
KIT	PAFZZ	2530-01-477-3966	19207	12367087	PARTS KIT,TRACK LIN.....	1
					FITTING,LUBRICATION(1) 199-26	
					PACKING WITH RETAIN(1) 200-19	
					O-RING (1) 201-1	
					O-RING (1) 201-2	
					SEAL,PLAIN (1) 201-4	
					RING,WIPER (1) 201-5	
					RETAINER,PACKING (1) 201-6	
					RING,RETAINING (1) 201-7	
					PACKING WITH RETAIN(2) 201-10	
					PACKING,PREFORMED (2) 201-11	
					O-RING (1) 201-12	
					O-RING (1) 201-13	
					FITTING,LUBRICATION(1) 201-17	
					INSULATION,SLEEVING(1) 201-18	
					PACKING WITH RETAIN(1) 201-23	
					PACKING WITH RETAIN(1) 201-26	

END OF FIGURE

Right Adjusting Link Assembly, 12366165 (Old Configuration)

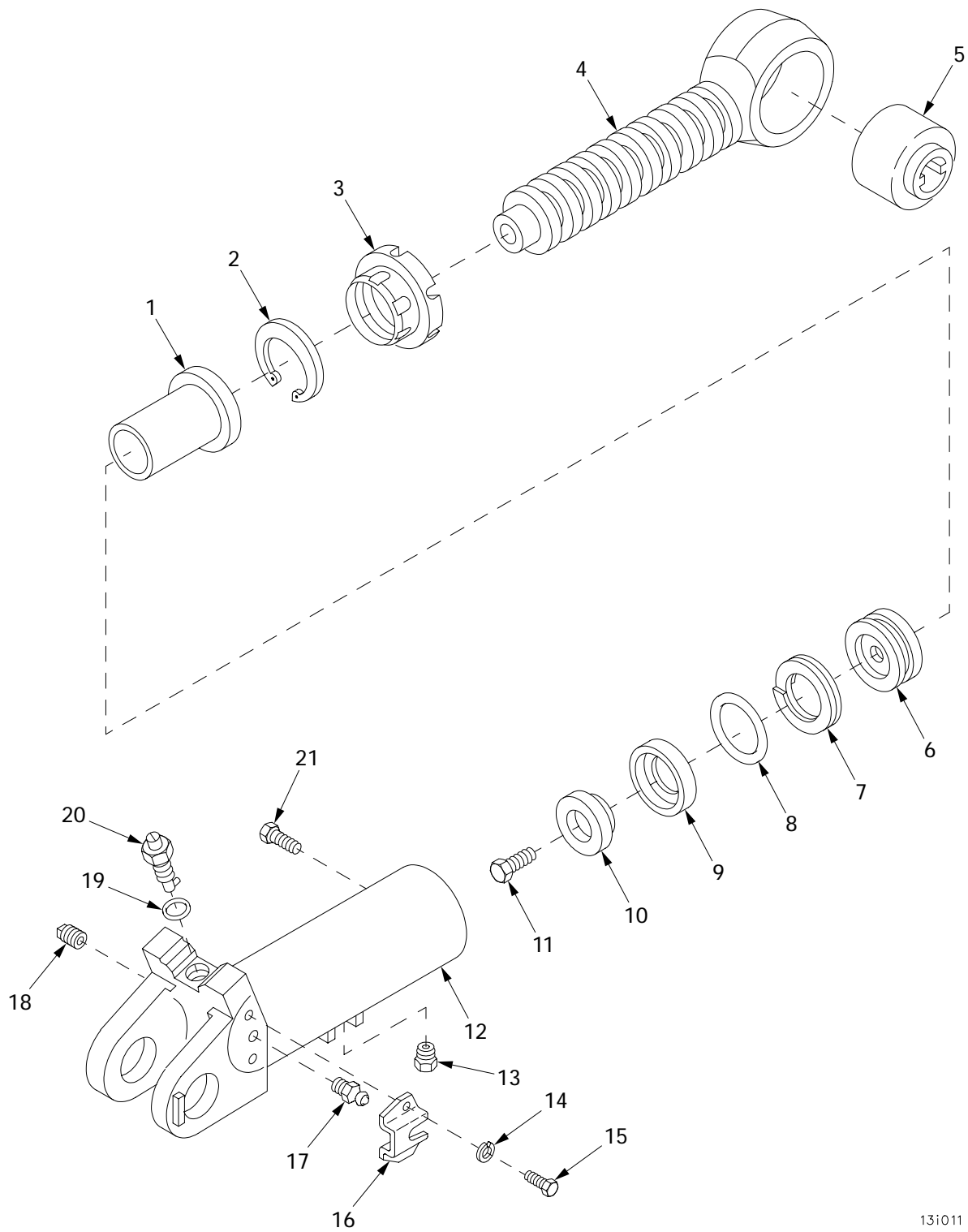

13i011

Figure 200. Right Adjusting Link Assembly, 12366165 (Old Configuration)

(1) ITEM NO	(2) SMR	(3) NSN	(4) CAGE	(5) PART NUMBER	(6) DESCRIPTION AND USABLE ON CODE (UOC)	(7) QTY
					GROUP 1303 TRACK IDLERS AND BRACKETS	
					FIGURE 200 RIGHT ADJUSTING LINK ASSEMBLY, 12366165 (OLD CONFIGURATION)	
1	XADZZ		06085	12366168	TUBE,METALLIC.....	1
2	XADZZ		96906	MS16625-1300	RING,RETAINING.....	1
3	XADZZ		19207	12270466	NUT,SELF-LOCKING,RO.....	1
4	XADZZ		06085	12366159-2	SHAFT.....	1
5	PAOZZ	3120-00-699-9070	19207	7974760	BEARING,PLAIN,SELF-.....	1
6	XADZZ		06085	12366163	PISTON,LINEAR ACTUA.....	1
7	XADZZ		96906	MS28782-36	RETAINER,PACKING.....	1
8	XADZZ	5331-01-160-4347	81349	M83461/1-333	O-RING.....	1
9	XADZZ		30781	CT2875-500	SEAL,CUP.....	1
10	XADZZ		19207	12270450	CAP,LINEAR ACTUATIN.....	1
11	XADZZ		80204	B1821BH063C150N	SCREW,CAP,HEXAGON H.....	1
12	XADZZ		06085	12366177	CYLINDER.....	1
13	PAOZZ	4820-01-070-7670	96906	MS35670-3A	VALVE,SAFETY RELIEF.....	1
14	PAOZZ		80204	W211NAA0025NN038 NNCG1	WASHER,LOCK.....	2
15	PAOZZ		80204	S210NA38CAD10354 BNCG1	SCREW,CAP,HEXAGON H.....	2
16	PAOZZ	5340-01-134-1840	19207	12270453	BRACKET,MOUNTING.....	1
17	PAOZZ	4730-00-050-4208	96906	MS15003-1	FITTING,LUBRICATION PART OF KIT P/N 12367087.....	1
18	PAOZZ	4730-00-221-2137	96906	MS20913-2S	PLUG,PIPE.....	1
19	PAOZZ	5330-01-145-6981	80205	NAS1523C10B	PACKING WITH RETAIN PART OF KIT P/N 12367087.....	1
20	PAOZZ	4820-01-134-1841	19207	12270491	VALVE,SAFETY RELIEF.....	1
21	PAOZZ	5305-00-732-0512	80204	B1821BH050C075N	SCREW,CAP,HEXAGON H.....	1
KIT	PAFZZ	2530-01-477-3966	19207	12367087	PARTS KIT,TRACK LIN..... PACKING WITH RETAIN(1) 198-8 FITTING,LUBRICATION(1) 198-11 RING,RETAINING (1) 199-3 RETAINER,PACKING (1) 199-4 RING,WIPER (1) 199-5 SEAL,PLAIN (1) 199-6 O-RING (1) 199-8 O-RING (1) 199-9 PACKING WITH RETAIN(2) 199-10 PACKING,PREFORMED (2) 199-11 O-RING (1) 199-12 O-RING (1) 199-13 PACKING WITH RETAIN(1) 199-19 PACKING WITH RETAIN(1) 199-24 INSULATION,SLEEVING(1) 199-28 FITTING,LUBRICATION(1) 199-29	1

END OF FIGURE

Right Adjusting Link Assembly, 12366879 (New Configuration)

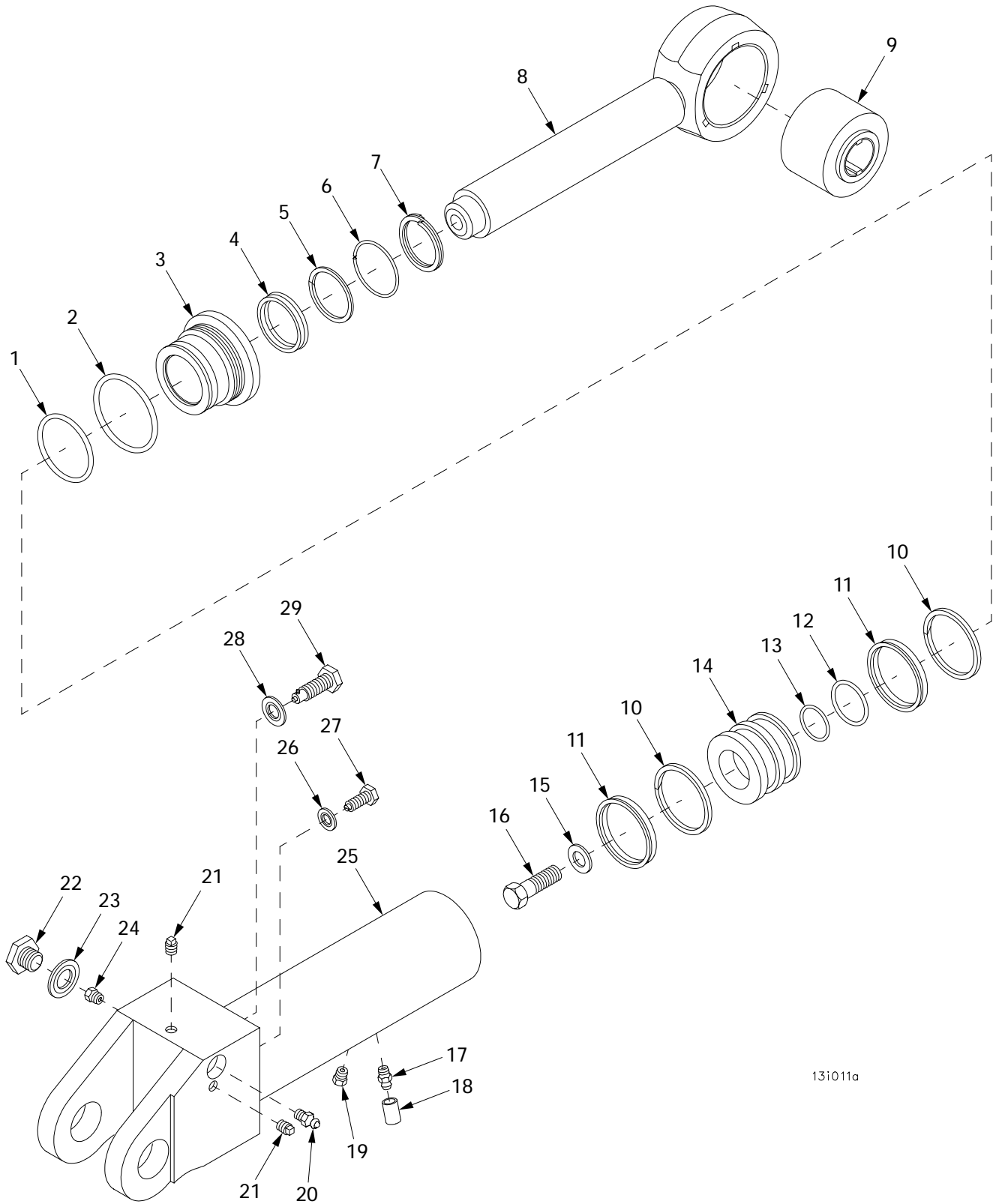

13i011a

Figure 201. Right Adjusting Link Assembly, 12366879 (New Configuration)

(1) ITEM NO	(2) SMR	(3) NSN	(4) CAGE	(5) PART NUMBER	(6) DESCRIPTION AND USABLE ON CODE (UOC)	(7) QTY
					GROUP 1303 TRACK IDLERS AND BRACKETS	
					FIGURE 201 RIGHT ADJUSTING LINK ASSEMBLY, 12366879 (NEW CONFIGURATION)	
1	PAFZZ	5331-01-160-4347	81349	M83461/1-333	O-RING PART OF KIT P/N 12367087.....	1
2	PAFZZ	5331-01-185-2590	81349	M83461/1-233	O-RING PART OF KIT P/N 12367087.....	1
3	PAFZZ	5330-01-345-8883	19207	12346544	RETAINER,OIL SEAL.....	1
4	PAFZZ	5330-01-349-2442	19207	12345102	SEAL,PLAIN PART OF KIT P/N 12367087.	1
5	PAFZZ	5330-01-356-4262	96906	MS28776-21	RING,WIPER PART OF KIT P/N 12367087.	1
6	PAFZZ	5330-01-345-8879	19207	12344833	RETAINER,PACKING PART OF KIT P/N 12367087.....	1
7	PAFZZ		81349	M27426-4137D	RING,RETAINING PART OF KIT P/N 12367087.....	1
8	XAFZZ		19207	12366880	SHAFT.....	1
9	PAOZZ	3120-00-699-9070	19207	7974760	BEARING,PLAIN,SELF-.....	1
10	PAFZZ		19207	12345039	PACKING WITH RETAIN PART OF KIT P/N 12367087.....	2
11	PAFZZ	5330-01-475-4119	19207	12345038	PACKING,PREFORMED PART OF KIT P/N 12367087.....	2
12	PAFZZ	5331-01-128-3955	81349	M83461/1-128	O-RING PART OF KIT P/N 12367087.....	1
13	PAFZZ	5331-01-097-6619	81349	M83461/1-125	O-RING PART OF KIT P/N 12367087.....	1
14	PAFZZ	3040-01-345-8892	19207	12344830	PISTON,LINEAR ACTUA.....	1
15	PAFZZ	5310-01-379-9615	19207	12387327-7	WASHER,FLAT.....	1
16	PAFZZ	5305-00-724-7222	80204	B1821BH063C200N	SCREW,CAP,HEXAGON H.....	1
17	PAOZZ	4730-00-916-3368	96906	MS15720-1	FITTING,LUBRICATION PART OF KIT P/N 12367087.....	1
18	PAOZZ	1015-01-205-0371	06090	NTFR-1/4-0	INSULATION,SLEEVING PART OF KIT P/N 12367087.....	1
19	PAOZZ	4820-01-070-7670	96906	MS35670-3A	VALVE,SAFETY RELIEF.....	1
20	PAOZZ	4730-00-050-4208	96906	MS15003-1	FITTING,LUBRICATION PART OF KIT P/N 12367087.....	1
21	PAOZZ	4730-00-221-2136	96906	MS20913-1S	PLUG,PIPE.....	2
22	PAOZZ	5365-01-354-9423	19207	12344834	PLUG,MACHINE THREAD.....	1
23	PAOZZ	5330-01-168-1822	80205	NAS1523C12B	PACKING WITH RETAIN PART OF KIT P/N 12367087.....	1
24	PAOZZ	4820-00-542-5683	96906	MS35670-4B	VALVE,SAFETY RELIEF.....	1
25	XAFZZ		19207	12366882	CYLINDER,RIGHT.....	1
26	PAOZZ	5330-01-014-4315	80205	NAS1523C8B	PACKING WITH RETAIN PART OF KIT P/N 12367087.....	1
27	PAOZZ	4820-01-345-8889	19207	12344839	VALVE,BLEEDER,HYDRA.....	1
28	PAOZZ	5330-01-145-6981	80205	NAS1523C10B	PACKING WITH RETAIN PART OF KIT P/N 12367087.....	1
29	PAOZZ	4820-01-134-1841	19207	12270491	VALVE,SAFETY RELIEF.....	1
KIT	PAFZZ	2530-01-477-3966	19207	12367087	PARTS KIT,TRACK LIN.....	1
					PACKING WITH RETAIN(1) 198-8	
					FITTING,LUBRICATION(1) 198-11	
					RING,RETAINING (1) 199-3	
					RETAINER,PACKING (1) 199-4	
					RING,WIPER (1) 199-5	
					SEAL,PLAIN (1) 199-6	
					O-RING (1) 199-8	
					O-RING (1) 199-9	
					PACKING WITH RETAIN(2) 199-10	
					PACKING,PREFORMED (2) 199-11	
					O-RING (1) 199-12	
					O-RING (1) 199-13	
					PACKING WITH RETAIN(1) 199-19	
					PACKING WITH RETAIN(1) 199-24	
					INSULATION,SLEEVING(1) 199-28	
					FITTING,LUBRICATION(1) 199-29	

END OF FIGURE

Idler Hub and Arm Assembly

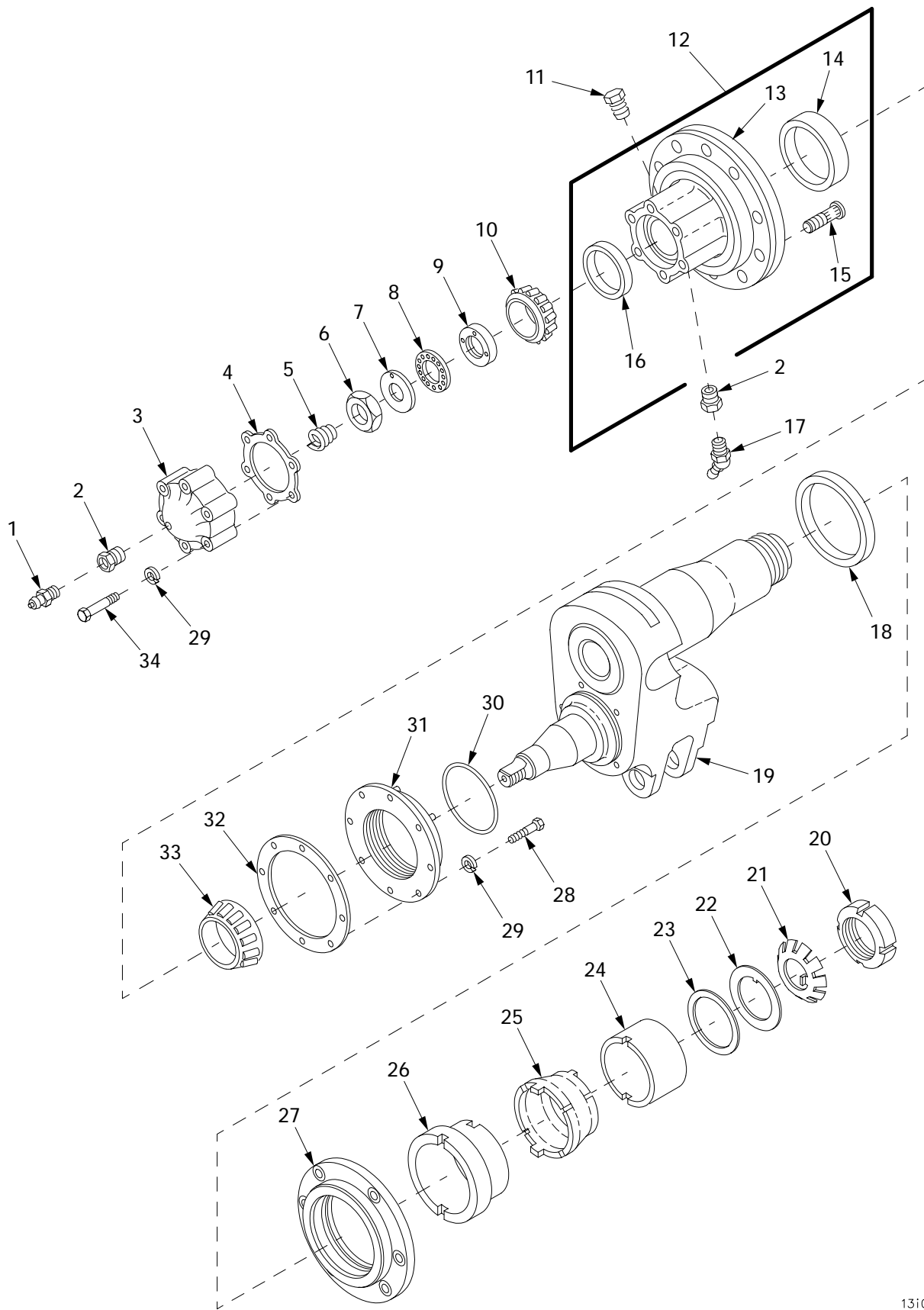
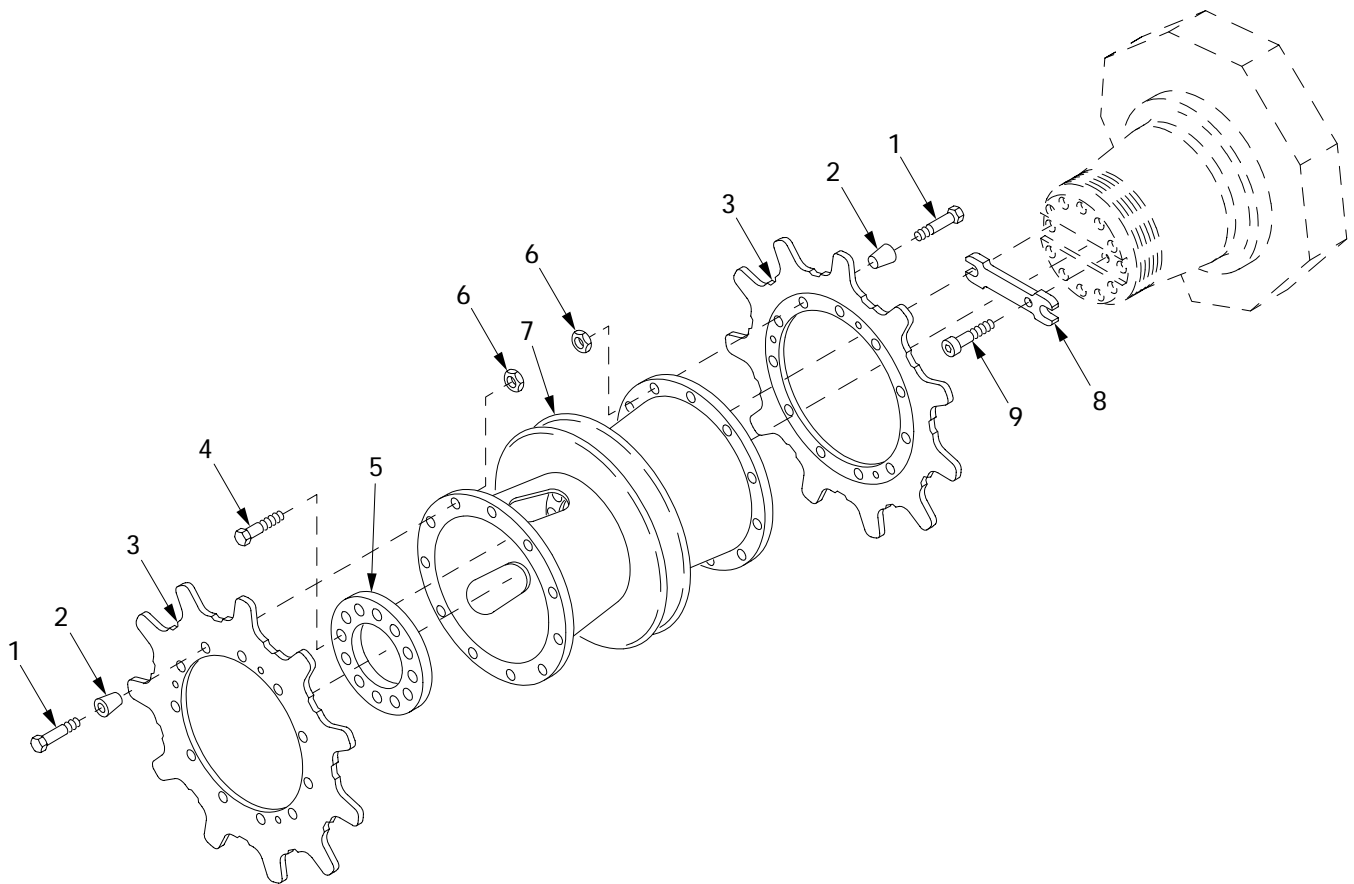

Figure 202. Idler Hub and Arm Assembly

(1) ITEM NO	(2) SMR	(3) NSN	(4) CAGE	(5) PART NUMBER	(6) DESCRIPTION AND USABLE ON CODE (UOC)	(7) QTY
					GROUP 1303 TRACK IDLERS AND BRACKETS FIGURE 202 IDLER HUB AND ARM ASSEMBLY	
1	PAOZZ	4820-01-070-7670	96906	MS35670-3A	VALVE, SAFETY RELIEF.....	1
2	PAOZZ	4730-00-187-1413	81348	WW-P-471-BDQBUBA	BUSHING, PIPE.....	2
3	PAOZZ	5340-00-736-4254	19207	7364254	COVER, ACCESS.....	1
4	PAOZZ	5330-00-291-8991	19207	8387092	GASKET.....	1
5	PAOZZ	5360-00-737-9067	19207	7379067	SPRING, HELICAL, COMP.....	1
6	PAOZZ	5310-00-514-6158	19207	5146158	NUT, PLAIN, HEXAGON.....	1
7	PAOZZ	5310-00-353-2436	78500	1229-J-478	WASHER, FLAT.....	1
8	PAOZZ	5310-00-514-6162	19207	5146162	WASHER, FLAT.....	1
9	PAOZZ	5310-01-115-1854	19207	5380812-1	NUT, PLAIN, ROUND.....	1
10	PAOZZ	3110-00-100-0271	06085	12364379-1	BEARING, SMALL.....	1
11	PAOZZ	4730-00-089-2515	26952	A8069-006	PLUG, PIPE.....	1
12	PAOOO	2530-01-419-7047	06085	12364378	HUB ASSEMBLY, ROADWH.....	1
13	XAOZZ		06085	12364689	.HUB, ROADWHEEL.....	1
14	PAOZZ	3110-00-100-0337	06085	12364377-2	.CONE AND ROLLERS, TA.....	1
15	PAOZZ	5306-00-617-7117	19207	5380856	.BOLT, RIBBED SHOULDE.....	10
16	PAOZZ	3110-00-100-0323	06085	12364379-2	.BEARING, SMALL.....	1
17	PAOZZ	4730-00-172-0028	96906	MS15003-4	FITTING, LUBRICATION.....	1
18	PAOZZ	5330-01-407-9045	58536	A-A-52524/8-19-2	SEAL, PLAIN ENCASED.....	1
19	XAOZZ		06085	12365958	ARM ASSEMBLY, IDENTI.....	1
20	PAOZZ	5310-00-275-9203	19207	6295380	NUT, PLAIN, ROUND.....	1
21	PAOZZ	5310-01-026-0392	19207	11655771	WASHER, KEY.....	1
22	PAOZZ	5310-01-043-5268	19207	11674371	WASHER, KEY.....	1
23	PAOZZ	5310-01-037-0676	19207	11655770	WASHER, FLAT.....	1
24	PAOZZ	3120-00-622-7401	19207	8686313	BEARING, SLEEVE.....	1
25	PAOZZ	3120-00-015-2774	19207	8686315	SPACER, HUB, TRACK SU.....	1
26	PAOZZ	3120-00-692-9286	19207	8686311	BEARING, SLEEVE.....	1
27	PAOZZ	5330-00-602-5743	19207	8686321	RETAINER, SEAL.....	1
28	PAOZZ		80204	S210NA38FAK19354 BNCG1	SCREW.....	8
29	PAOZZ	5310-00-637-9541	80204	W211NAA0037NN038 NNCG1	WASHER, LOCK.....	14
30	PAOZZ	5331-00-323-1854	96906	MS29513-354	O-RING.....	1
31	PAOZZ	5330-01-446-5554	06085	12448121	SEAL, PLAIN.....	1
32	PAOZZ	5330-00-291-7465	19207	8387093	GASKET.....	1
33	PAOZZ	3110-00-100-0684	06085	12364377-1	CONE AND ROLLERS, TA.....	1
34	PAOZZ	5305-00-269-3243	80204	B1821BH038F225N	SCREW, CAP, HEXAGON H.....	6

END OF FIGURE

Final Drive Hub and Related Parts



13i003

Figure 203. Final Drive Hub and Related Parts

(1) ITEM NO	(2) SMR	(3) NSN	(4) CAGE	(5) PART NUMBER	(6) DESCRIPTION AND USABLE ON CODE (UOC)	(7) QTY
					GROUP 1304 FINAL DRIVE HUB AND SPROCKET	
					FIGURE 203 FINAL DRIVE HUB AND RELATED PARTS	
1	PAOZZ	5306-00-799-7722	19207	7997722	BOLT,MACHINE.....	44
2	PAOZZ	5365-00-799-7721	19207	7997721	BUSHING,TAPERED.....	44
3	PAOZZ	3020-00-293-5136	19207	8705893	SPROCKET WHEEL.....	4
4	PAOZZ	5305-00-904-4009	96906	MS90727-233	SCREW,CAP,HEXAGON H.....	24
5	PAOZZ	5365-01-408-7104	06085	12364804	SPACER.....	2
6	PAOZZ	5310-00-225-6408	19207	12448584	NUT,SELF-LOCKING,HE.....	44
7	PAOZZ	2530-01-411-4860	06085	12364609	HUB,FINAL DRIVE.....	2
8	PAOZZ	5340-01-416-1804	06085	12365251	BLOCK.....	2
9	PAOZZ	5305-00-225-7773	96906	MS16996-22	SCREW,CAP,SOCKET HE.....	2

END OF FIGURE

Track and Track Shoe Assemblies

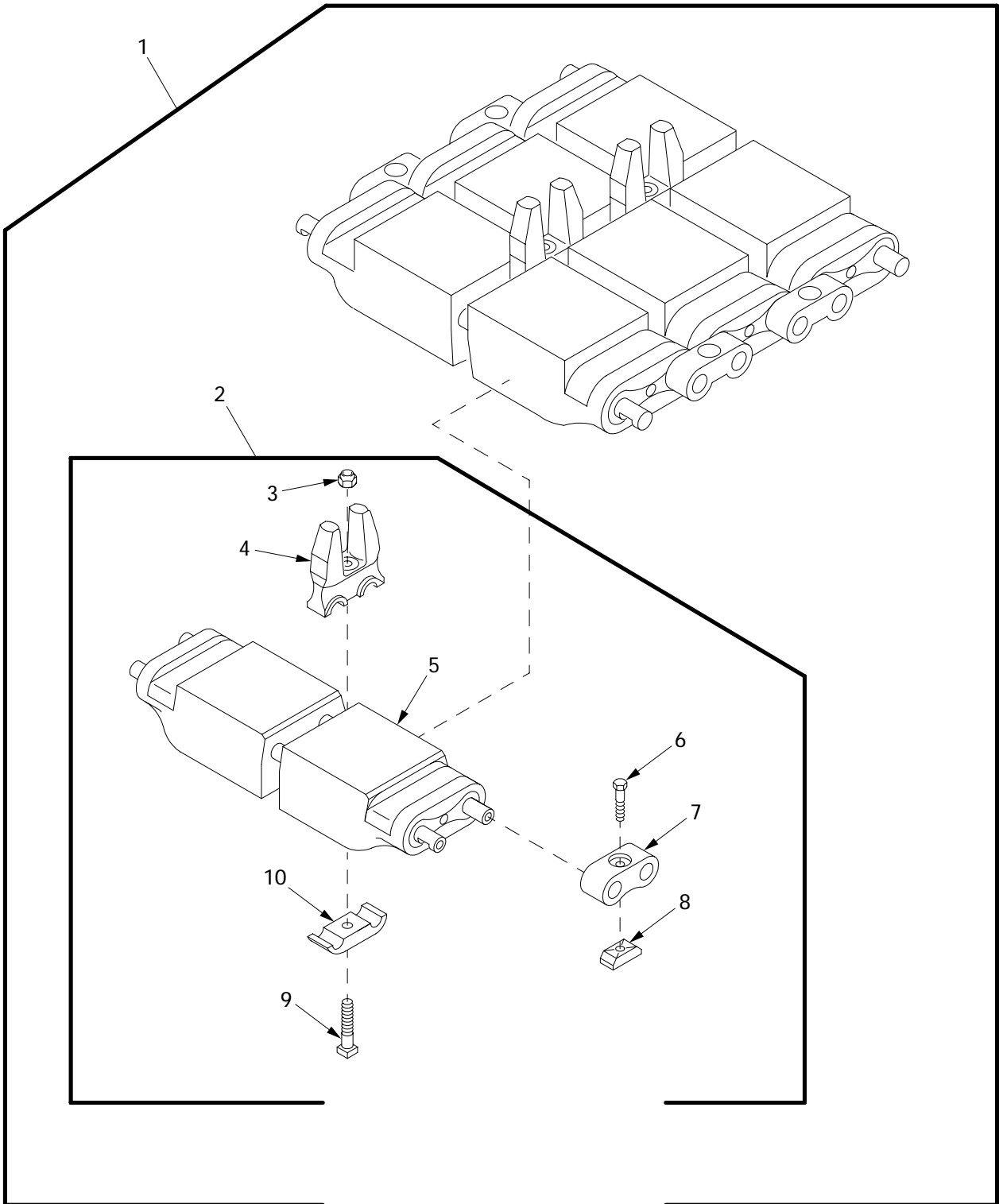

131012

Figure 204. Track and Track Shoe Assemblies

(1) ITEM NO	(2) SMR	(3) NSN	(4) CAGE	(5) PART NUMBER	(6) DESCRIPTION AND USABLE ON CODE (UOC)	(7) QTY
					GROUP 1305 TRACK ASSEMBLY	
					FIGURE 204 TRACK AND TRACK SHOE ASSEMBLIES	
1	AOOO		19207	8676195	TRACK ASSEMBLY.....	2
2	PAODD	2530-00-692-9316	19207	8705914	.TRACK SHOE,VEHICULA.....	84
3	KFOZZ	5310-00-241-6665	96906	MS51943-48	..NUT,SELF-LOCKING,HE PART OF KIT P/N 5703035.....	1
4	KFOZZ		19207	8705897	..GUIDE,RUBBER TRACK PART OF KIT P/N 5703035.....	1
5	XAOZZ		19207	8705899	..LINK,TRACK.....	1
6	KFOZZ		19207	8382360	..BOLT,EXTERNALLY REL PART OF KIT P/N 5702471.....	2
7	KFOZZ		19207	8705919	..CONNECTOR,TRACK SHO PART OF KIT P/N 5702471.....	2
8	KFOZZ		19207	5703561	..PARTS KIT,TRACK WED PART OF KIT P/N 5702471.....	V
9	KFOZZ		19207	7069543	..BOLT,TEE HEAD PART OF KIT P/N 5703035.....	1
10	KFOZZ		19207	8705894	..CAP,TRACK SHOE CENT PART OF KIT P/N 5703035.....	1
KIT	PAOZZ	2530-00-608-2271	19207	5702471	PARTS KIT,TRACK..... BOLT,EXTERNALLY REL(2) 204-6 CONNECTOR,TRACK SHO(2) 204-7 PARTS KIT,TRACK WED(V) 204-8	1
KIT	PAOZZ	2530-00-860-7348	19207	5703035	PARTS,KIT,TRACK CEN..... NUT,SELF-LOCKING,HE(1) 204-3 GUIDE,RUBBER TRACK (1) 204-4 BOLT,TEE HEAD (1) 204-9 CAP,TRACK SHOE CENT(1) 204-10	1

END OF FIGURE

Track Binder Retainers

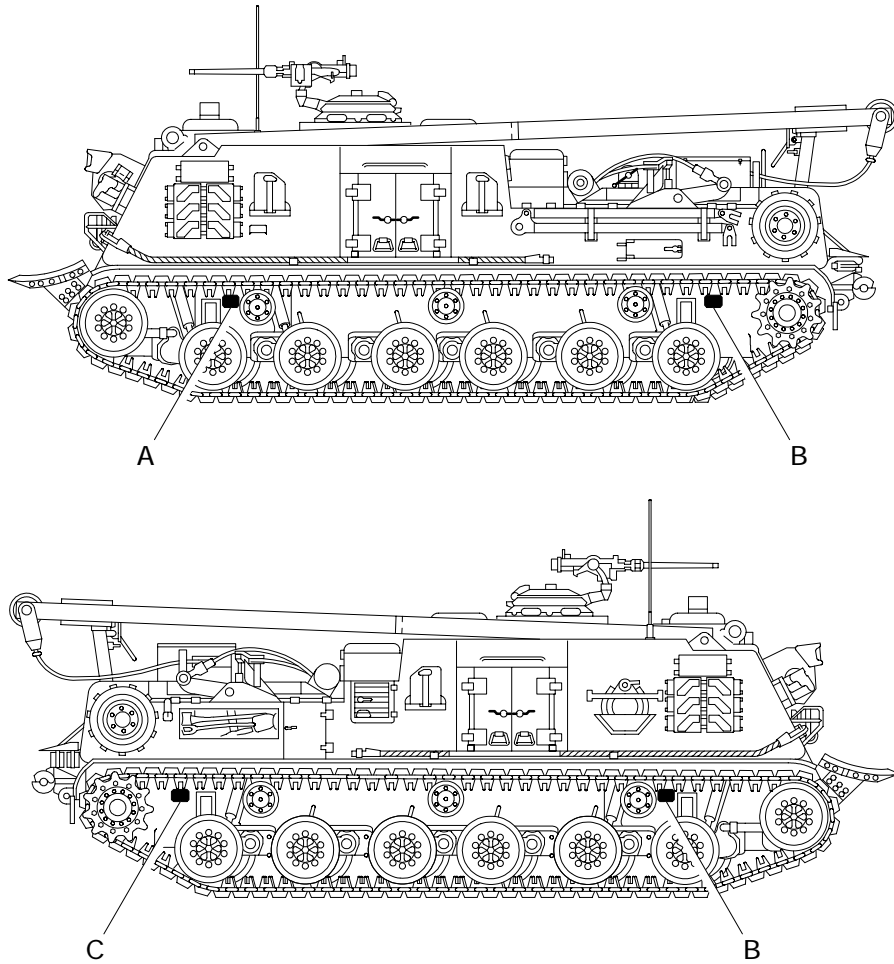

SIDE SKIRTS REMOVED FOR CLARITY

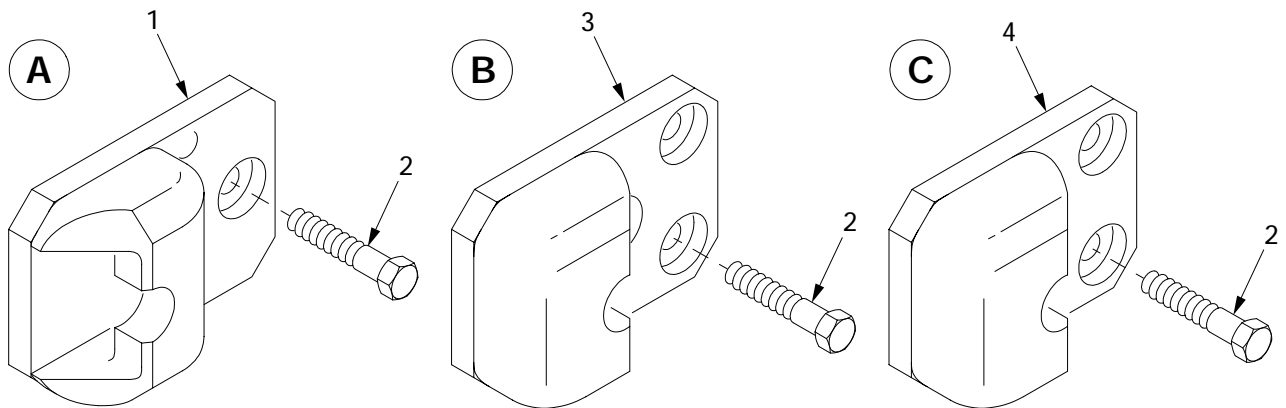

13i001

Figure 205. Track Binder Retainers

(1) ITEM NO	(2) SMR	(3) NSN	(4) CAGE	(5) PART NUMBER	(6) DESCRIPTION AND USABLE ON CODE (UOC)	(7) QTY
					GROUP 1305 TRACK ASSEMBLY FIGURE 205 TRACK BINDER RETAINERS	
1	PAOZZ	5340-01-410-7056	06085	12366134	RETAINER,LEFT FRONT.....	1
2	PAOZZ	5305-00-719-5221	80204	B1821BH050F150N	SCREW,CAP,HEXAGON H.....	12
3	PAOZZ	5340-01-410-8404	06085	12366133	RETAINER,LEFT REAR,.....	2
4	PAOZZ	5340-01-410-8401	06085	12366132	RETAINER.....	1

END OF FIGURE

Steering Control Assembly

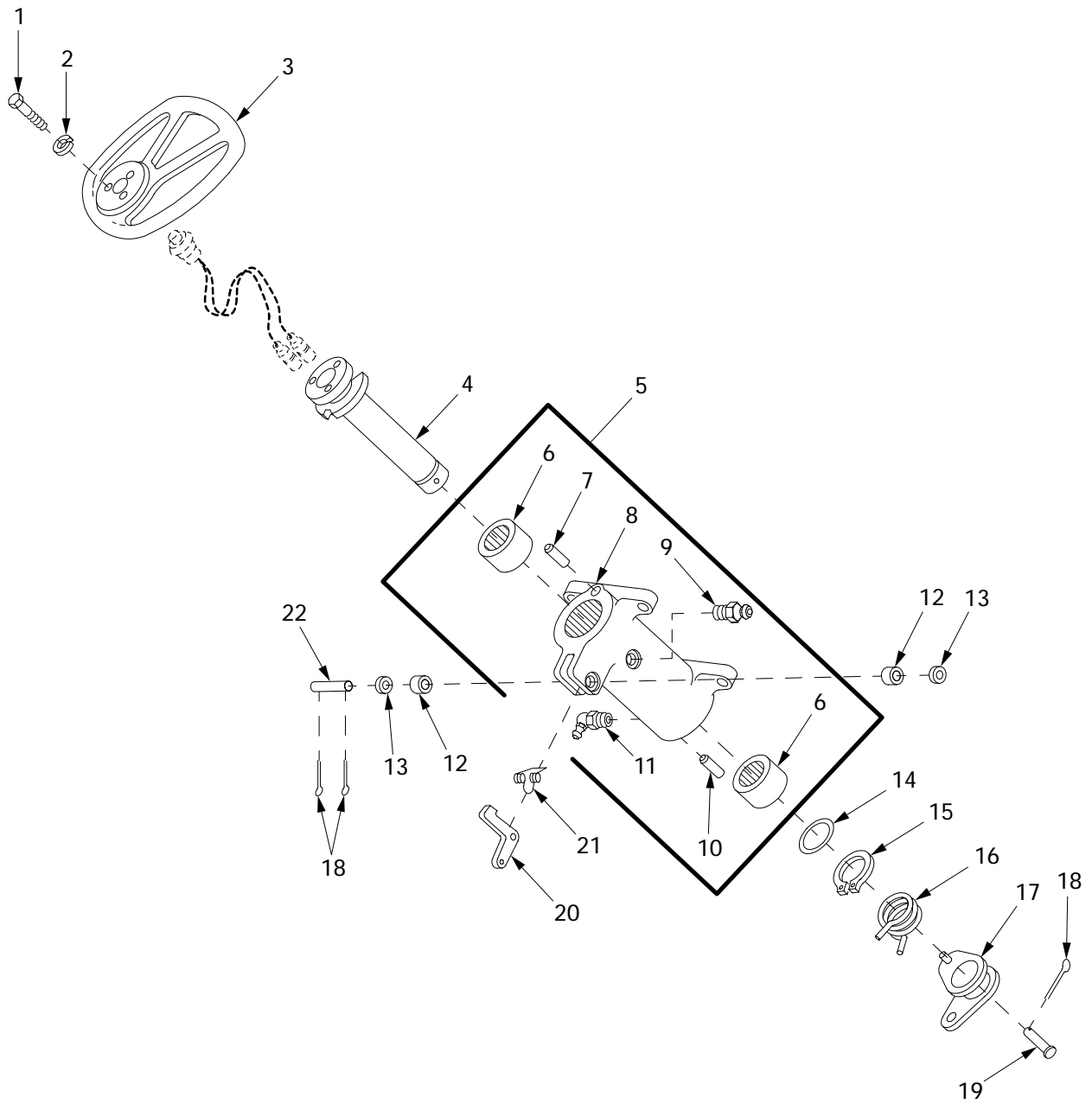

14i002

Figure 206. Steering Control Assembly

(1) ITEM NO	(2) SMR	(3) NSN	(4) CAGE	(5) PART NUMBER	(6) DESCRIPTION AND USABLE ON CODE (UOC)	(7) QTY
					GROUP 14 STEERING AND SHIFTING CONTROL COMPONENTS	
					GROUP 1401 MECHANICAL STEERING GEAR ASSEMBLY	
					FIGURE 206 STEERING CONTROL ASSEMBLY	
1	PAOZZ	5305-00-267-8955	80204	B1821BH025F138N	SCREW,CAP,HEXAGON H.....	3
2	PAOZZ		80204	W211NAA0025NN038 NNCG1	WASHER,LOCK.....	3
3	PAOZZ	2530-00-200-1335	19207	7970331	STEERING WHEEL.....	1
4	PAOZZ	2530-01-446-5277	19207	12366450	SHAFT,STEERING COLU.....	1
5	PAOOO	2530-00-614-6974	19207	10867417	HOUSING,STEERING CO.....	1
6	PAOZZ	3110-00-902-3775	96906	MS17131-40	.BEARING,ROLLER,NEED.....	2
7	PAOZZ	5315-01-009-6803	19207	10894804	.PIN,STRAIGHT,HEADLE.....	1
8	PAOZZ	2530-00-254-6123	19207	10867416	.HOUSING,STEERING CO.....	1
9	PAOZZ	4730-00-050-4203	96906	MS15001-1	.FITTING,LUBRICATION.....	1
10	PAOZZ	5315-01-411-9001	21450	505514	.PIN,STRAIGHT,HEADLE.....	1
11	PAOZZ	4730-00-050-4207	96906	MS15001-4	.FITTING,LUBRICATION.....	1
12	PAOZZ	5365-00-874-8684	19207	10894376	SPACER,SLEEVE.....	2
13	PAOZZ	5310-00-087-7493	96906	MS27183-13	WASHER,FLAT.....	2
14	PAOZZ	5310-00-143-6539	19207	8693938	WASHER,FLAT.....	1
15	PAOZZ	5325-00-803-7316	96906	MS16624-1137	RING,RETAINING.....	1
16	PAOZZ	5360-00-337-6970	19207	8693880	SPRING,HELICAL,TORS.....	1
17	PAOZZ	3040-00-378-9042	19207	10892560	LEVER,REMOTE CONTRO.....	1
18	PAOZZ	5315-00-839-2325	96906	MS24665-132	PIN,COTTER.....	3
19	PAOZZ	5315-00-798-5633	19207	7985633	PIN,STRAIGHT,HEADED.....	1
20	PAOZZ	3040-01-255-0951	19207	8693940	BELL CRANK.....	1
21	PAOZZ	5360-00-598-4431	19207	8715583	SPRING,HELICAL,TORS.....	1
22	PAOZZ	5315-00-145-1610	19207	8693939	PIN,STRAIGHT,HEADLE.....	1

END OF FIGURE

Steering Control Assembly and Shifting Controls, Crew Compartment

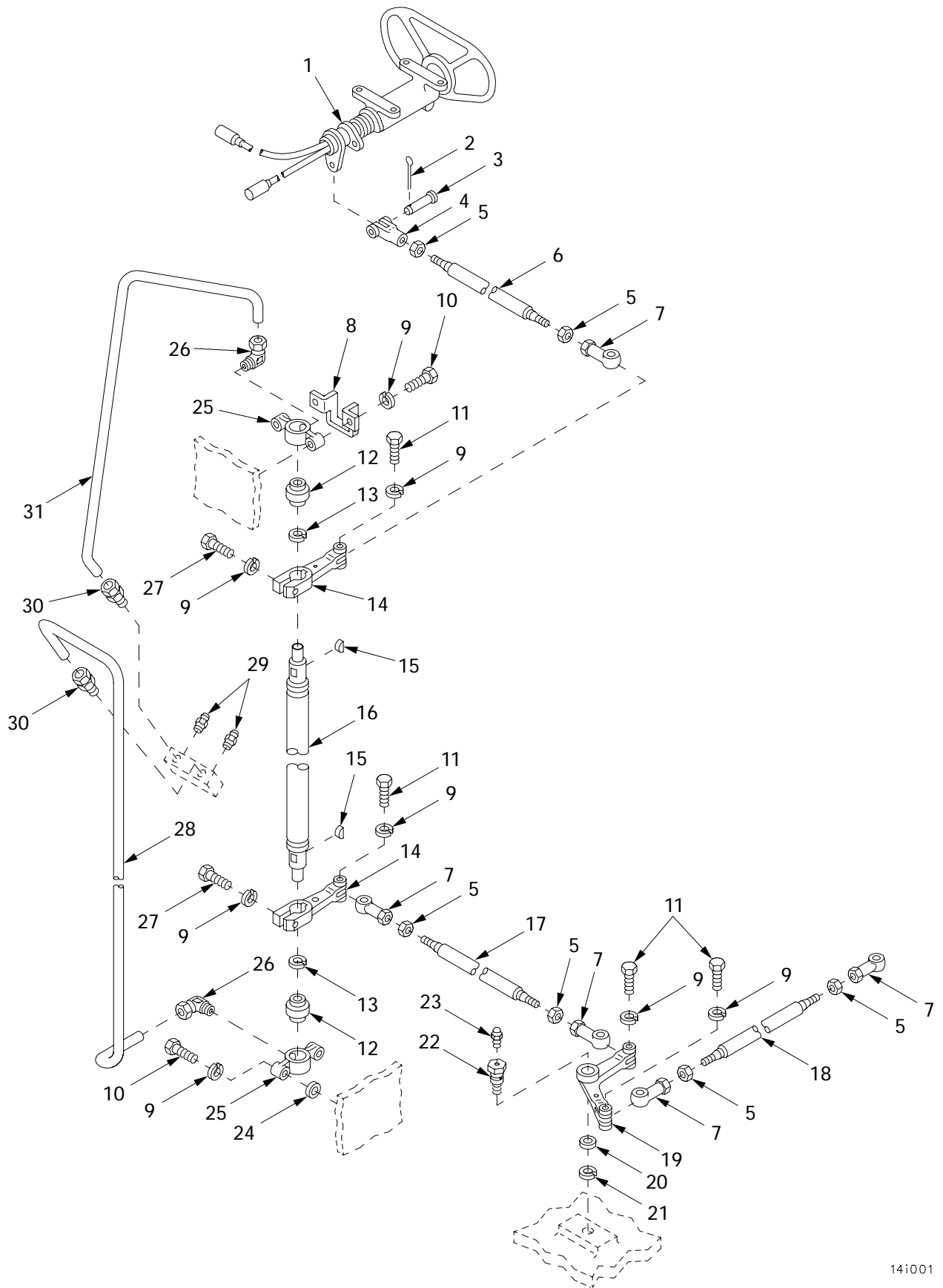

141001

Figure 207. Steering Control Assembly and Shifting Controls, Crew Compartment

(1) ITEM NO	(2) SMR	(3) NSN	(4) CAGE	(5) PART NUMBER	(6) DESCRIPTION AND USABLE ON CODE (UOC)	(7) QTY
					GROUP 1401 MECHANICAL STEERING GEAR ASSEMBLY	
					FIGURE 207 STEERING CONTROL ASSEMBLY AND SHIFTING CONTROLS, CREW COMPARTMENT	
1	PAOOO	2530-01-445-8095	19207	12366456	CONTROL PARTS ASSEM FOR PARTS SEE FIGURE 206.....	1
2	PAOZZ	5315-00-842-3044	80205	MS24665-283	PIN,COTTER.....	1
3	PAOZZ	5315-00-815-8840	96906	MS35810-4	PIN,STRAIGHT,HEADED.....	1
4	PAOZZ	5340-00-985-0823	96906	MS35812-4	CLEVIS,ROD END.....	1
5	PAOZZ	5310-00-975-2075	96906	MS35691-21	NUT,PLAIN,HEXAGON.....	6
6	PAOZZ	3040-00-615-8808	19207	8741905	CONNECTING LINK,RIG.....	1
7	PAOZZ	3120-00-809-6434	19207	8741800-1	BEARING,PLAIN,ROD E.....	5
8	PAOZZ	5340-00-615-8719	19207	10862306	BRACKET,MOUNTING.....	1
9	PAOZZ	5310-00-637-9541	80204	W211NAA0037NN038 NNCG1	WASHER,LOCK.....	10
10	PAOZZ		80204	S210NA38FAK23354 BNCG1	SCREW,CAP,HEXAGON H.....	4
11	PAOZZ	5305-00-269-3239	80204	B1821BH038F138N	SCREW,CAP,HEXAGON H.....	4
12	PAOZZ	3120-00-692-5037	19207	7954792	BEARING,PLAIN,SELF-.....	2
13	PAOZZ	5325-00-804-3892	96906	MS16625-1131	RING,RETAINING.....	2
14	PAOZZ	3040-00-083-0264	19207	10894776	LEVER,REMOTE CONTRO.....	2
15	PAOZZ	5315-00-616-5524	96906	MS35756-10	KEY,WOODRUFF.....	2
16	PAOZZ	3040-01-411-8480	06085	12365639	SHAFT,STEERING.....	1
17	PAOZZ	3040-01-411-0673	06085	12365646	CONNECTING LINK,RIG.....	1
18	PAOZZ	3040-01-008-1396	19207	8741933	CONNECTING LINK,RIG.....	1
19	PAOZZ	3040-00-619-9671	19207	10862319	BELL CRANK.....	1
20	PAOZZ	5310-00-809-3079	96906	MS27183-19	WASHER,FLAT.....	1
21	PAOZZ	5310-00-834-7606	96906	MS35340-48	WASHER,LOCK.....	1
22	PAOZZ	5306-01-062-2176	19207	10862143	BOLT.....	1
23	PAOZZ	4730-00-050-4203	96906	MS15001-1	FITTING,LUBRICATION.....	1
24	PAOZZ		80204	W221NAA0037SN038 NNCG1	WASHER,FLAT.....	V
25	PAOZZ	3130-00-705-7861	19207	10862299	HOUSING,BEARING UNI.....	2
26	PAOZZ	4730-00-096-8756	96906	MS51815-3	ELBOW,PIPE TO TUBE.....	2
27	PAOZZ		80204	S210NA38FAK19354 BNCG1	SCREW.....	2
28	PAOZZ	4710-01-024-9945	19207	11672028	TUBE,BENT,METALLIC.....	1
29	PAOZZ	4730-00-172-0034	96906	MS15003-6	FITTING,LUBRICATION.....	2
30	PAOZZ	4730-00-003-5919	96906	MS51819-3	ADAPTER,STRAIGHT,PI.....	2
31	PAOZZ	4710-01-059-4127	19207	11672029	TUBE,BENT,METALLIC.....	1

END OF FIGURE

Steering and Shifting Controls, Crew Compartment

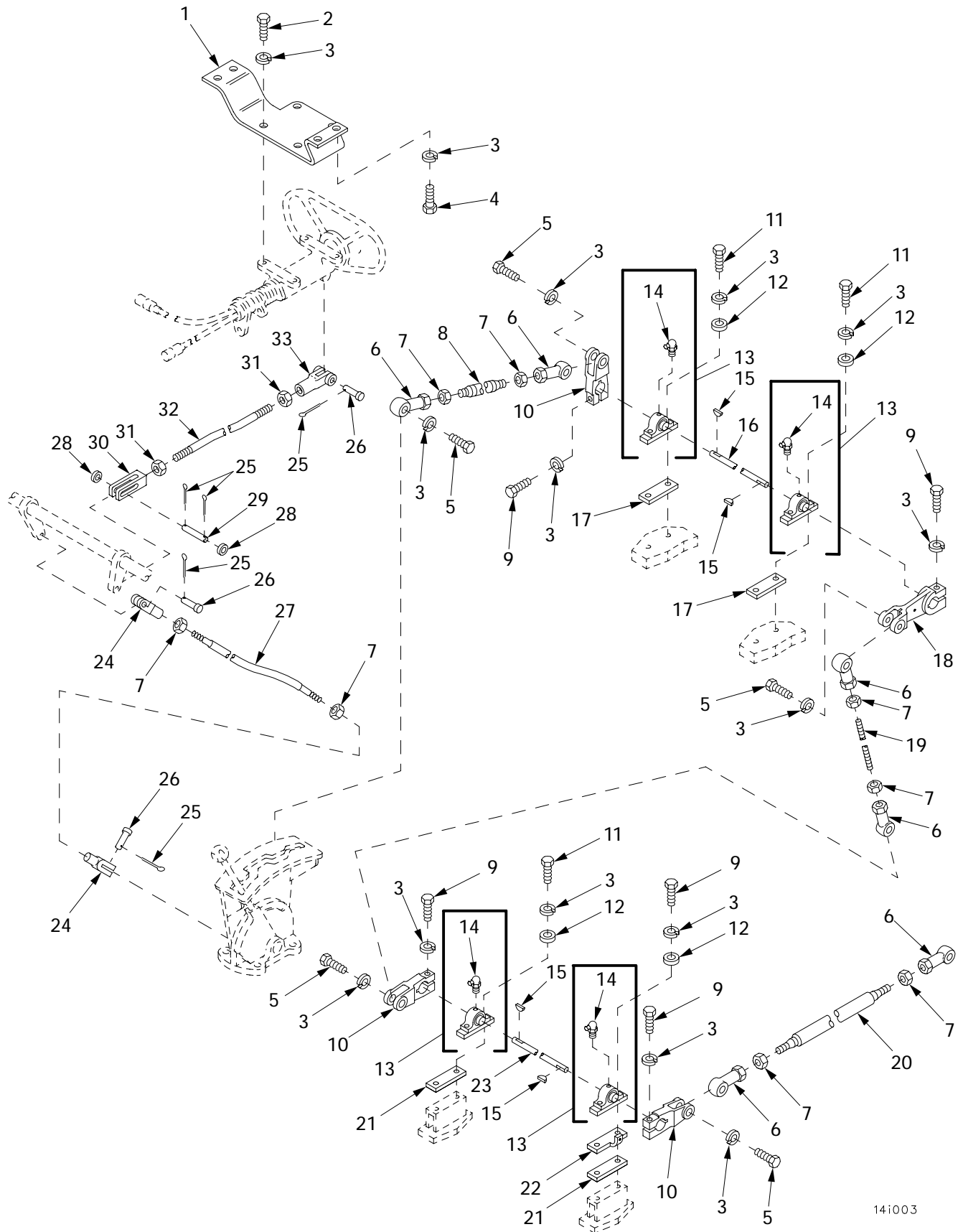

14i003

Figure 208. Steering and Shifting Controls, Crew Compartment

(1) ITEM NO	(2) SMR	(3) NSN	(4) CAGE	(5) PART NUMBER	(6) DESCRIPTION AND USABLE ON CODE (UOC)	(7) QTY
					GROUP 1401 MECHANICAL STEERING GEAR ASSEMBLY	
					FIGURE 208 STEERING AND SHIFTING CONTROLS, CREW COMPARTMENT	
1	PAOZZ	5340-01-410-7205	06085	12364585	BRACKET, CONTROL.....	1
2	PAOZZ	5305-00-269-3234	80204	B1821BH038F075N	SCREW, CAP, HEXAGON H.....	4
3	PAOZZ	5310-00-637-9541	80204	W211NAA0037NN038 NNCG1	WASHER, LOCK.....	24
4	PAOZZ	5305-00-269-3236	80204	B1821BH038F100N	SCREW, CAP, HEXAGON H.....	4
5	PAOZZ	5305-00-269-3239	80204	B1821BH038F138N	SCREW, CAP, HEXAGON H.....	14
6	PAOZZ	3120-00-809-6434	19207	8741800-1	BEARING, PLAIN, ROD E.....	6
7	PAOZZ	5310-00-975-2075	96906	MS35691-21	NUT, PLAIN, HEXAGON.....	8
8	PAOZZ	3040-01-413-1361	19207	8741903	CONNECTING ROD, LINK.....	1
9	PAOZZ	5305-00-269-3241	80204	B1821BH038F175N	SCREW, CAP, HEXAGON H.....	6
10	PAOZZ	3040-00-705-7860	19207	10862308	LEVER, REMOTE CONTRO.....	3
11	PAOZZ		80204	S210NA38FAK23354 BNCG1	SCREW, CAP, HEXAGON H.....	6
12	PAOZZ		80204	W221NAA0037SN038 NNCG1	WASHER, FLAT.....	8
13	PAOZZ	3130-01-024-9861	19207	11672031-2	BEARING UNIT, BALL.....	4
14	PAOZZ	4730-00-050-4205	96906	MS15001-3	. FITTING, LUBRICATION.....	1
15	PAOZZ	5315-00-616-5522	96906	MS35756-12	KEY, WOODRUFF.....	4
16	PAOZZ	3040-01-412-2660	06085	12364818	SHAFT, SHOULDERED.....	1
17	PAOZZ	5365-01-409-1679	06085	12364660-1	SPACER, PILLOW BLOCK.....	V
17	PAOZZ	5365-01-408-7102	06085	12364660-2	SPACER, PILLOW BLOCK.....	V
18	PAOZZ	3040-00-625-2985	19207	8694023	LEVER, REMOTE CONTRO.....	1
19	PAOZZ	5307-01-411-8666	06085	12364659	STUD, CONTINUOUS THR.....	1
20	PAOZZ	3040-01-413-1368	19207	8741904	CONNECTING LINK, RIG.....	1
21	PAOZZ	5365-00-625-3282	19207	10894616	SPACER, PLATE.....	V
22	PAOZZ	5340-00-617-7115	19207	10862300	BRACKET, LEVER.....	1
23	PAOZZ	3040-01-412-9559	06085	12364694	SHAFT, SHIFT.....	1
24	PAOZZ	5340-01-410-7057	06085	12365829	CLEVIS, ROD END.....	2
25	PAOZZ	5315-00-839-2325	96906	MS24665-132	PIN, COTTER.....	5
26	PAOZZ	5315-00-610-5729	96906	MS35810-2	PIN, STRAIGHT, HEADED.....	3
27	PAOZZ	5306-01-411-9021	06085	12365828	ROD ASSEMBLY.....	1
28	PAOZZ	5310-00-950-1403	96906	MS15795-853	WASHER, FLAT.....	2
29	PAOZZ	5315-01-443-8063	19207	12390175	PIN, STRAIGHT, HEADLE.....	1
30	PAOZZ	5340-01-443-9827	19207	12390167	CLEVIS, ROD END.....	1
31	PAOZZ		80204	N220N04CADNN5630 2BCG1	NUT, PLAIN, HEXAGON.....	2
32	PAOZZ		19207	12367084	ROD, THREADED.....	1
33	PAOZZ	5340-00-865-9496	96906	MS35812-2	CLEVIS, ROD END.....	1

END OF FIGURE

Steering and Shifting Controls, Engine Compartment

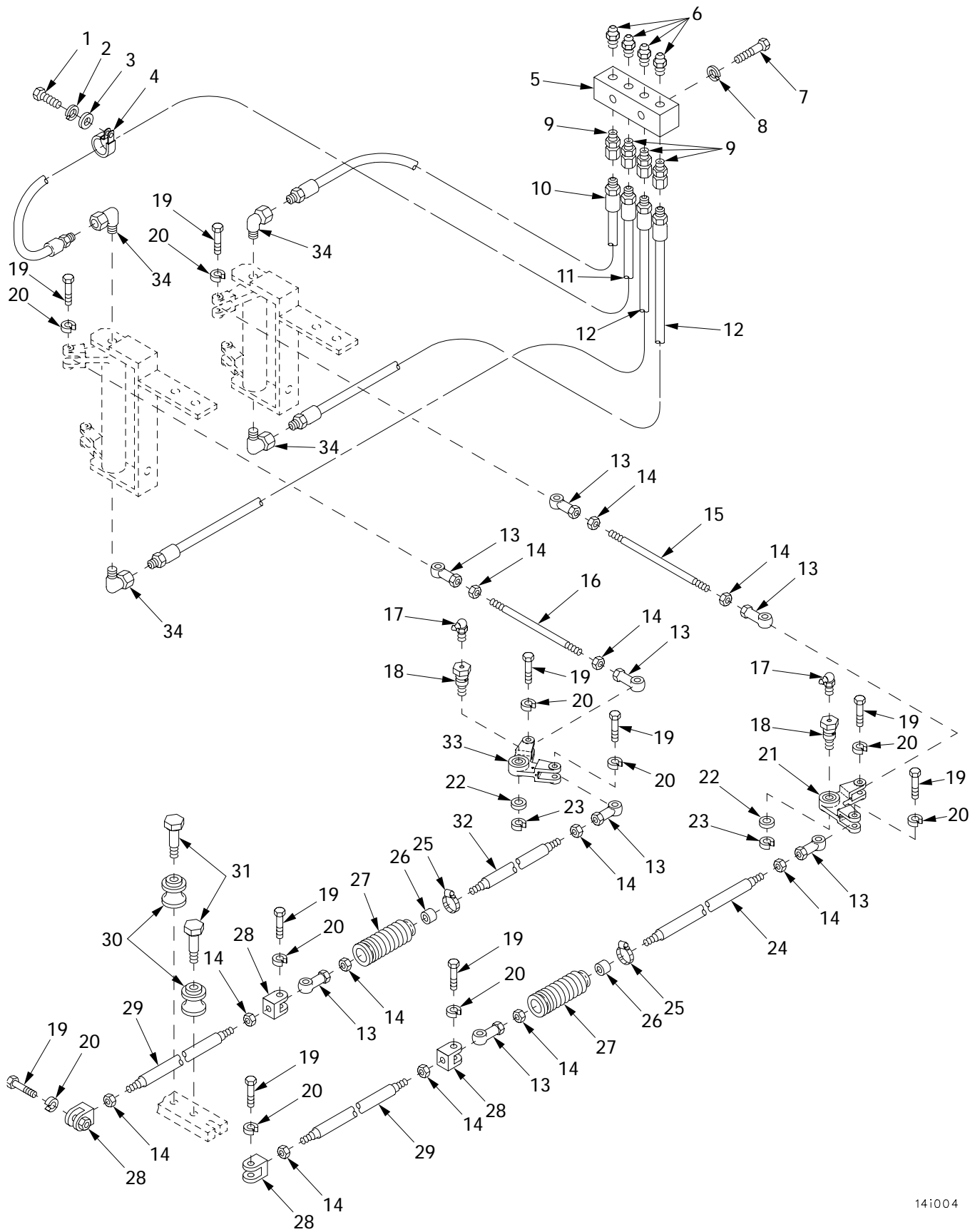

Figure 209. Steering and Shifting Controls, Engine Compartment

(1) ITEM NO	(2) SMR	(3) NSN	(4) CAGE	(5) PART NUMBER	(6) DESCRIPTION AND USABLE ON CODE (UOC)	(7) QTY
					GROUP 1401 MECHANICAL STEERING GEAR ASSEMBLY	
					FIGURE 209 STEERING AND SHIFTING CONTROLS, ENGINE COMPARTMENT	
1	PAOZZ	5305-00-267-8952	80204	B1821BH025F050N	SCREW,CAP,HEXAGON H.....	1
2	PAOZZ	5310-00-274-8715	96906	MS35338-63	WASHER,LOCK.....	1
3	PAOZZ	5310-00-809-4058	96906	MS27183-10	WASHER,FLAT.....	1
4	PAOZZ	5340-00-854-6729	96906	MS21333-103	CLAMP,LOOP.....	1
5	PAOZZ	4730-01-434-5161	06085	12366320	ADAPTER,STRAIGHT,PI.....	1
6	PAOZZ	4730-00-050-4208	96906	MS15003-1	FITTING,LUBRICATION.....	4
7	PAOZZ	5305-01-396-0997	80204	B1821AH031F150N	SCREW,CAP,HEXAGON H.....	2
8	PAOZZ		80204	W211NAA0031NN038 NNCG1	WASHER,LOCK.....	2
9	PAOZZ	4730-00-695-1133	19207	8378730	COUPLING,PIPE.....	4
10	PAOZZ		06085	12364912-4	HOSE ASSEMBLY.....	1
11	PAOZZ	4720-01-434-5159	06085	12364912-6	HOSE ASSEMBLY.....	1
12	PAOZZ	4720-01-434-5157	06085	12364912-5	HOSE ASSEMBLY.....	2
13	PAOZZ	3120-00-809-6434	19207	8741800-1	BEARING,PLAIN,ROD E.....	8
14	PAOZZ	5310-00-975-2075	96906	MS35691-21	NUT,PLAIN,HEXAGON.....	12
15	PAOZZ	5307-00-611-6537	19207	11671042-2	STUD,PLAIN.....	1
16	PAOZZ	5307-00-611-6521	19207	11671042-1	STUD,PLAIN.....	1
17	PAOZZ	4730-00-050-4207	96906	MS15001-4	FITTING,LUBRICATION.....	2
18	PAOZZ	5306-01-062-2176	19207	10862143	BOLT.....	2
19	PAOZZ	5305-00-269-3239	80204	B1821BH038F138N	SCREW,CAP,HEXAGON H.....	10
20	PAOZZ	5310-00-637-9541	80204	W211NAA0037NN038 NNCG1	WASHER,LOCK.....	10
21	PAOZZ	3040-00-081-9954	19207	10862311	BELL CRANK.....	1
22	PAOZZ	5310-00-809-3079	96906	MS27183-19	WASHER,FLAT.....	2
23	PAOZZ	5310-00-834-7606	96906	MS35340-48	WASHER,LOCK.....	2
24	PAOZZ	3040-01-008-1396	19207	8741933	CONNECTING LINK,RIG.....	1
25	PAOZZ	4730-00-908-3193	83299	0612596-00	CLAMP,HOSE.....	2
26	PAOZZ	5365-00-798-5307	19207	7985307	BUSHING,NONMETALLIC.....	2
27	PAOZZ	9390-00-788-0015	19207	10884694	BELLOWS,PROTECTION.....	2
28	PAOZZ	5340-00-613-6858	19207	10862100	CLEVIS,ROD END.....	4
29	PAOZZ	3040-00-453-9322	19207	8741972	CONNECTING LINK,RIG.....	2
30	PAOZZ	2530-00-614-6992	19207	8764547	ROLLER,GUIDE,STEERI.....	12
31	PAOZZ	5306-01-060-8169	19207	8764548	BOLT,SHOULDER.....	12
32	PAOZZ	3040-00-615-8802	19207	8741928	CONNECTING LINK,RIG.....	1
33	PAOZZ	3040-00-081-9949	19207	10862317	BELL CRANK.....	1
34	PAOZZ	4730-00-417-2130	01276	2047-2-2S	ELBOW,PIPE.....	4

END OF FIGURE

Steering and Shifting Controls, Engine Compartment (Continued)

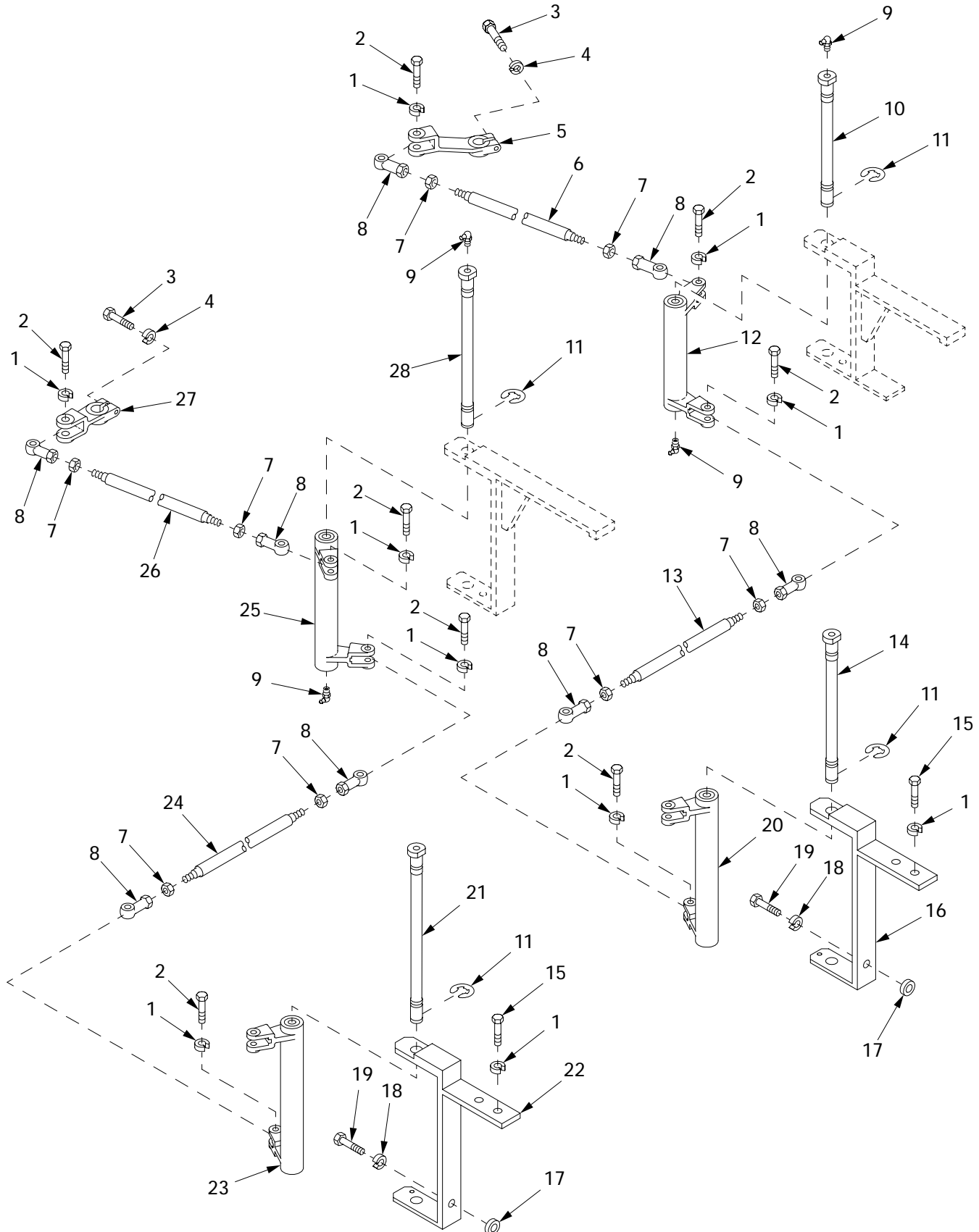

Figure 210. Steering and Shifting Controls, Engine Compartment (Continued)

(1) ITEM NO	(2) SMR	(3) NSN	(4) CAGE	(5) PART NUMBER	(6) DESCRIPTION AND USABLE ON CODE (UOC)	(7) QTY
					GROUP 1401 MECHANICAL STEERING GEAR ASSEMBLY	
					FIGURE 210 STEERING AND SHIFTING CONTROLS, ENGINE COMPARTMENT (CONTINUED)	
1	PAOZZ	5310-00-637-9541	80204	W211NAA0037NN038 NNCG1	WASHER, LOCK.....	12
2	PAOZZ	5305-00-269-3239	80204	B1821BH038F138N	SCREW, CAP, HEXAGON H.....	8
3	PAOZZ		80204	S210NA38FAD17354 BNCG1	SCREW.....	2
4	PAOZZ		80204	W211NAA0025NN038 NNCG1	WASHER, LOCK.....	2
5	PAOZZ	3040-00-690-1239	19207	8671680	LEVER, REMOTE CONTRO.....	1
6	PAOZZ	3040-01-411-0675	06085	12365428	CONNECTING LINK, RIG.....	1
7	PAOZZ	5310-00-975-2075	96906	MS35691-21	NUT, PLAIN, HEXAGON.....	8
8	PAOZZ	3120-00-809-6434	19207	8741800-1	BEARING, PLAIN, ROD E.....	8
9	PAOZZ	4730-00-050-4207	96906	MS15001-4	FITTING, LUBRICATION.....	4
10	PAOZZ	5315-00-617-7099	19207	11671043-1	PIN, GROOVED, HEADED.....	1
11	PAOZZ	5325-00-817-2417	96906	MS16633-1075	RING, RETAINING.....	4
12	PAOZZ	3040-00-614-6973	19207	11671041	BELL CRANK.....	1
13	PAOZZ	3040-00-615-8803	19207	8741954	CONNECTING LINK, RIG.....	1
14	PAOZZ	5315-01-434-1335	06085	12366319-1	PIN, SHOULDER, HEADED.....	1
15	PAOZZ	5305-00-269-3234	80204	B1821BH038F075N	SCREW, CAP, HEXAGON H.....	4
16	PAOZZ	5340-00-614-6977	19207	11671037	BRACKET, MOUNTING.....	1
17	PAOZZ	5310-00-809-3079	96906	MS27183-19	WASHER, FLAT.....	V
18	PAOZZ	5310-00-584-5272	96906	MS35338-48	WASHER, LOCK.....	2
19	PAOZZ	5305-00-719-5209	96906	MS90727-110	SCREW, CAP, HEXAGON H.....	2
20	PAOZZ	3040-00-614-6949	19207	11671039	BELL CRANK.....	1
21	PAOZZ	5315-01-434-1336	06085	12366319-2	PIN, SHOULDER, HEADED.....	1
22	PAOZZ	5340-00-614-6978	19207	11671083	BRACKET, MOUNTING.....	1
23	PAOZZ	3040-00-625-2983	19207	11671040	BELL CRANK.....	1
24	PAOZZ	3040-01-413-1363	19207	8741957	CONNECTING LINK, RIG.....	1
25	PAOZZ	3040-00-625-2984	19207	11671038	BELL CRANK.....	1
26	PAOZZ	3040-01-411-2143	06085	12365743	TUBE ASSEMBLY.....	1
27	PAOZZ	3040-00-614-7196	19207	11671161	LEVER, REMOTE CONTRO.....	1
28	PAOZZ	5315-00-617-7101	19207	11671043-2	PIN, GROOVED, HEADED.....	1

END OF FIGURE

Towing Pintle and Mount Assembly

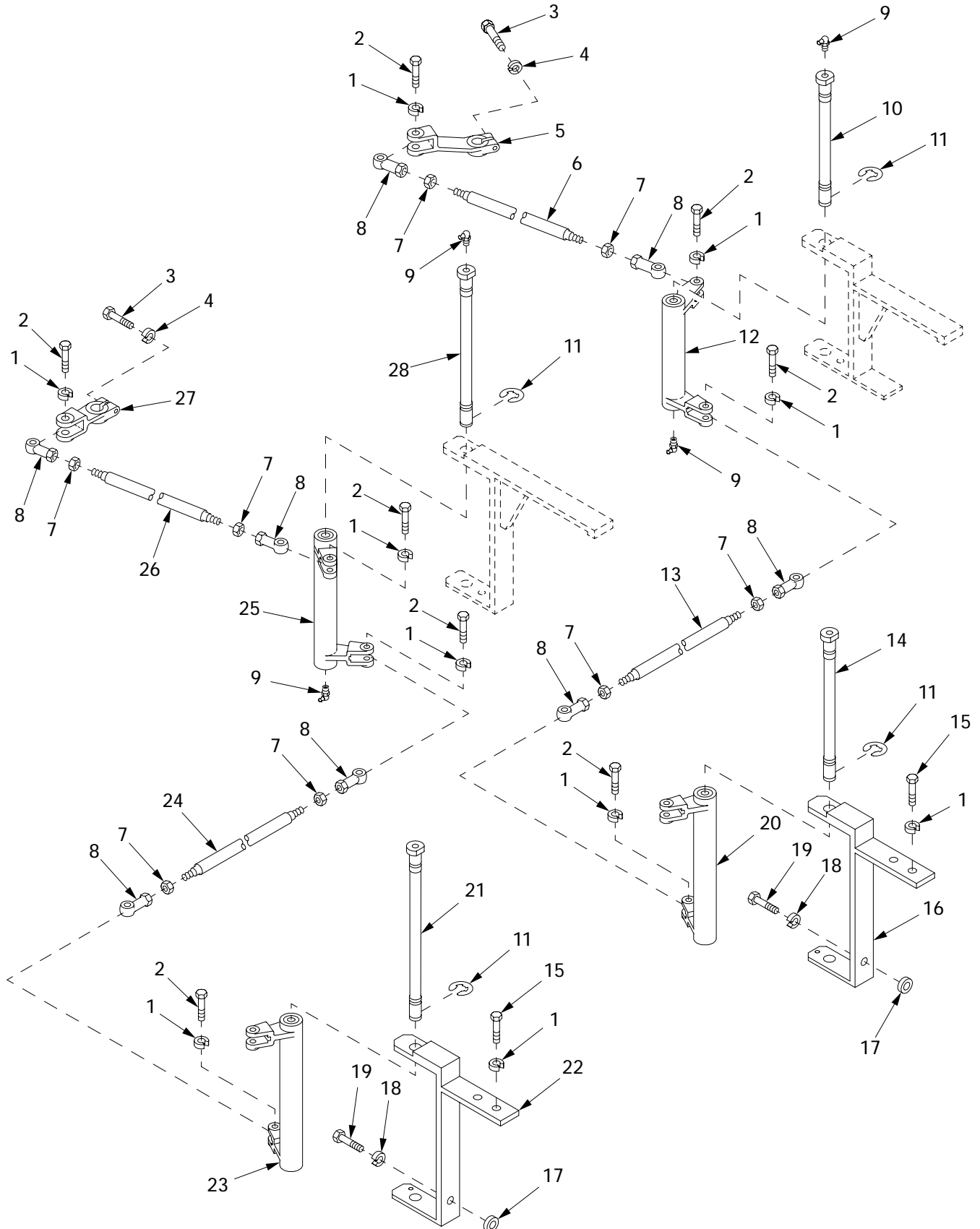
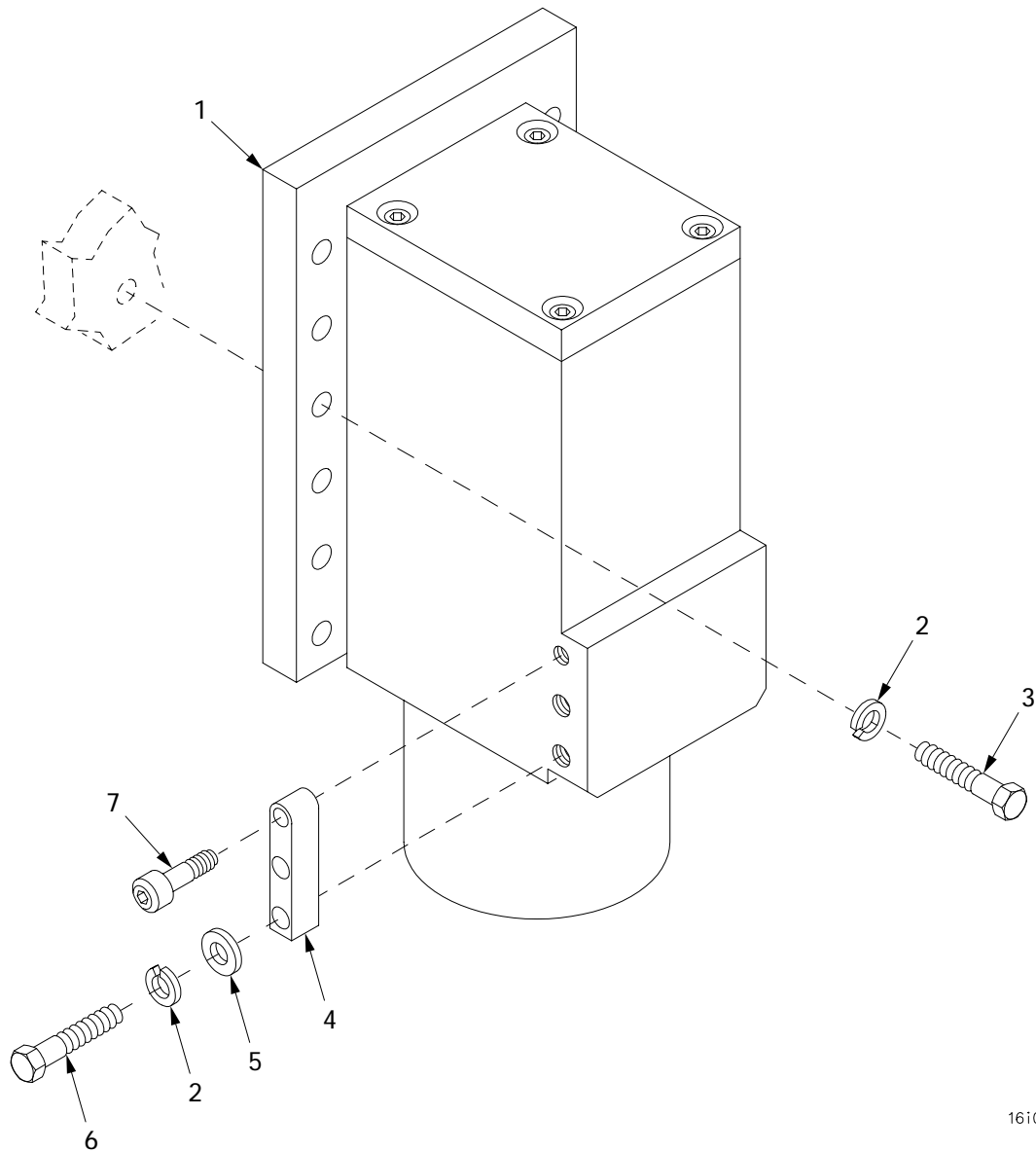

Figure 210. Steering and Shifting Controls, Engine Compartment (Continued)

(1) ITEM NO	(2) SMR	(3) NSN	(4) CAGE	(5) PART NUMBER	(6) DESCRIPTION AND USABLE ON CODE (UOC)	(7) QTY
					GROUP 15 TOWING ATTACHMENTS	
					GROUP 1503 PINTLES AND TOWING ATTACHMENT	
					FIGURE 211 TOWING PINTLE AND MOUNT ASSEMBLY	
1	PAOOO	1010-01-422-7743	06085	12366196	PINTLE AND MOUNT AS.....	1
2	PAOOO	5340-01-439-5315	06085	12366185	.PINTLE ASSEMBLY,TOW.....	1
3	PAOZZ	5310-00-771-4911	19207	7714911	..NUT,PLAIN,SLOTTED,H.....	1
4	PAOZZ	5315-00-187-9591	46717	L6451-101	..PIN,COTTER.....	1
5	PAOZZ	2540-00-237-3693	19207	7714880	..LATCH,PINTLE HOOK.....	1
6	PAOZZ	5360-00-704-4253	19207	7044253	..SPRING,HELICAL,COMP.....	1
7	PAOZZ	5315-00-013-7214	96906	MS24665-359	..PIN,COTTER.....	1
8	PAOZZ	5310-00-050-3520	24617	2018582	..NUT,PLAIN,SLOTTED,H.....	1
9	PAOZZ	2540-00-821-2277	19207	8710627	..LATCH,PINTLE HOOK.....	1
10	PAOZZ	3040-00-821-2275	19207	8710629	..SHAFT,STRAIGHT.....	1
11	PAOZZ	4730-00-050-4203	96906	MS15001-1	..FITTING,LUBRICATION.....	2
12	XAOZZ		06085	12366184	..HOOK.....	1
13	MOOZZ	4010-00-585-2108	16003	C43974	..CHAIN,WELDLESS MAKE FROM	V
					CHAIN,P/N RRC271,NIIN 00-585-210....	
14	PAOZZ	5305-00-253-5626	96906	MS21318-47	..SCREW,DRIVE.....	1
15	PAOZZ	4730-00-047-3946	19207	8710628	..BOLT,FLUID PASSAGE.....	1
16	PAOZZ	5315-00-597-7399	96906	MS24665-631	..PIN,COTTER.....	1
17	PAOZZ	5310-00-661-4411	19207	8391685	.WASHER,FLAT.....	1
18	XAOZZ		19207	8764380	.PINTLE,MOUNT.....	1
19	PAOZZ	4730-00-050-4208	96906	MS15003-1	.FITTING,LUBRICATION.....	1
20	PAOZZ	5310-00-937-1415	19207	8764379	.WASHER,FLAT.....	1
21	PAOZZ	5305-00-935-2931	96906	MS90727-236	SCREW,CAP,HEXAGON H.....	6
22	PAOZZ	5310-00-926-5885	96906	MS35340-53	WASHER,LOCK.....	6

END OF FIGURE

Lockout Block Spacers and Bumper Assembly



16i001

Figure 212. Lockout Block Spacers and Bumper Assembly

(1) ITEM NO	(2) SMR	(3) NSN	(4) CAGE	(5) PART NUMBER	(6) DESCRIPTION AND USABLE ON CODE (UOC)	(7) QTY
					GROUP 16 SPRINGS AND SHOCK ABSORBERS	
					GROUP 1604 SHOCK ABSORBERS	
					FIGURE 212 LOCKOUT BLOCK SPACERS AND BUMPER ASSEMBLY	
1	PAOZZ	2540-01-411-4863	06085	12364346	BUMPER,VEHICULAR.....	4
2	PAOZZ	5310-00-584-5272	96906	MS35338-48	WASHER,LOCK.....	52
3	PAOZZ	5305-00-719-5238	80204	B1821BH050F200N	SCREW,CAP,HEXAGON H.....	48
4	PAOZZ	5365-01-420-8676	06085	12366257	SPACER.....	2
5	PAOZZ	5310-00-866-4417	19200	10910174-5	WASHER,FLAT.....	4
6	PAOZZ	5305-00-719-5239	96906	MS90727-116	SCREW,CAP,HEXAGON H.....	4
7	PAOZZ	5305-01-438-3127	96906	MS51576-39	SCREW,CAP,SOCKET HE.....	2

END OF FIGURE

Shock Absorber and Mounting Brackets

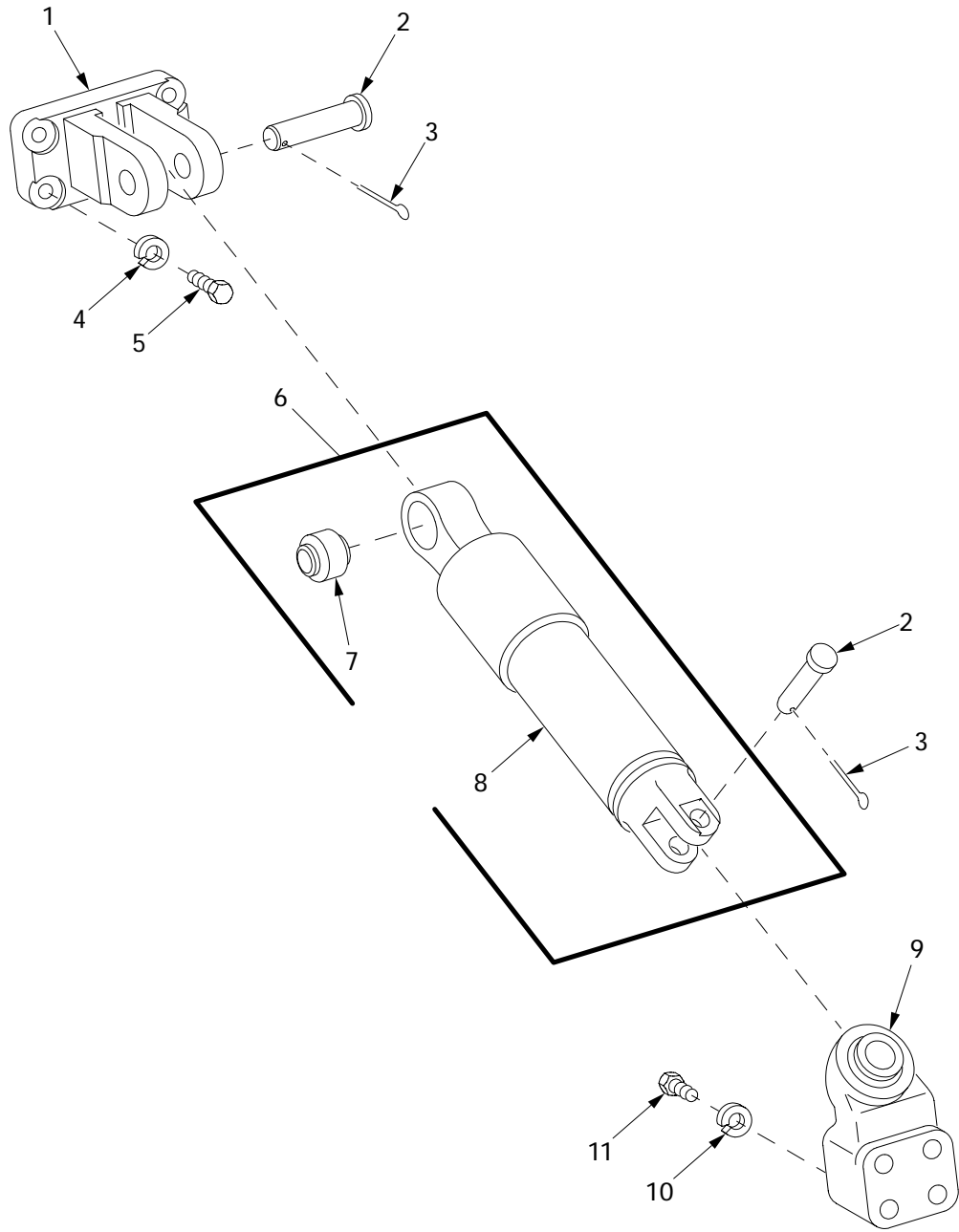

16i002

Figure 213. Shock Absorber and Mounting Brackets

(1) ITEM NO	(2) SMR	(3) NSN	(4) CAGE	(5) PART NUMBER	(6) DESCRIPTION AND USABLE ON CODE (UOC)	(7) QTY
					GROUP 1604 SHOCK ABSORBERS	
					FIGURE 213 SHOCK ABORBER AND MOUNTING BRACKETS	
1	PAOZZ	2540-00-937-3477	19207	8676186	BRACKET,SHOCK ABSOR.....	6
2	PAOZZ	5315-00-769-9609	19207	7699609	PIN,GROOVED,HEADED.....	12
3	PAOZZ	5315-00-200-4545	96906	MS24665-426	PIN,COTTER.....	12
4	PAOZZ	5310-00-045-5001	96906	MS35340-50	WASHER,LOCK.....	24
5	PAOZZ	5305-00-726-2551	80204	B1821BH063F200N	SCREW,CAP,HEXAGON H.....	24
6	PAOOO	2510-01-411-4866	06085	12364348	SHOCK ABSORBER.....	6
7	PBOZZ	3120-01-412-2818	06085	12366199	.BEARING,SLEEVE.....	1
8	XAOZZ		06085	12364348-1	.SHOCK ABSORBER.....	1
9	PAOZZ	3040-01-419-7097	06085	12366200	BRACKET,EYE,NONROTA.....	6
10	PAOZZ	5310-00-052-6454	96906	MS35340-51	WASHER,LOCK.....	24
11	PAOZZ	5305-00-926-1826	80204	B1821BH075F275N	SCREW,CAP,HEXAGON H.....	24

END OF FIGURE

APU Cover, Engine Doors, Grills and Related Parts

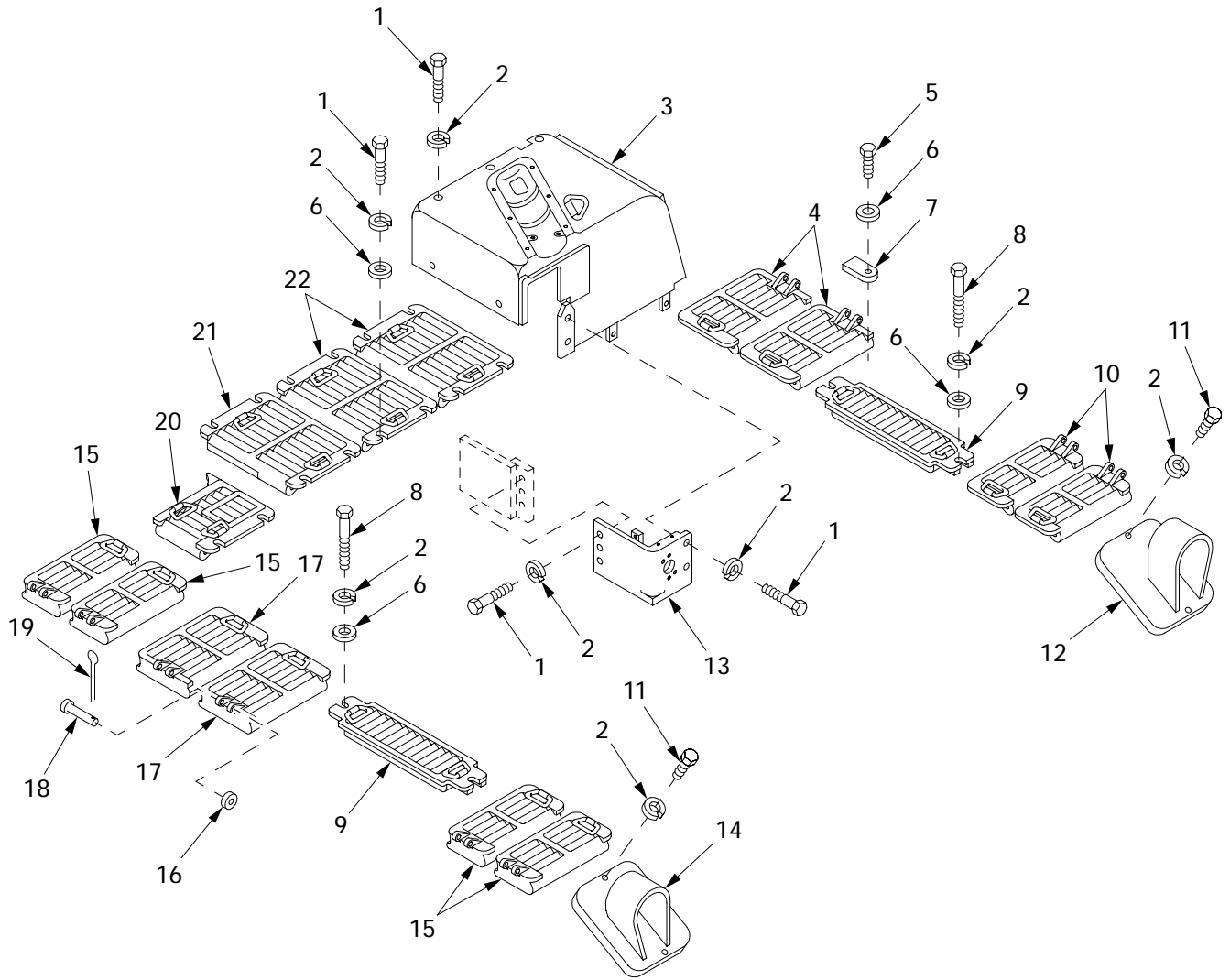

18i060

Figure 214. APU Cover, Engine Doors, Grills and Related Parts

(1) ITEM NO	(2) SMR	(3) NSN	(4) CAGE	(5) PART NUMBER	(6) DESCRIPTION AND USABLE ON CODE (UOC)	(7) QTY
					GROUP 18 BODY, HOOD AND HULL	
					GROUP 1801 BODY, HOOD AND HULL ASSEMBLIES	
					FIGURE 214 APU COVER, ENGINE DOORS, GRILLS AND RELATED PARTS	
1	PAOZZ	5305-00-719-5235	80204	B1821BH050F175N	SCREW,CAP,HEXAGON H.....	20
2	PAOZZ	5310-00-584-5272	96906	MS35338-48	WASHER,LOCK.....	28
3	PBOZZ	5340-01-419-1317	06085	12365520	COVER,ACCESS.....	1
4	PBOZZ	5342-01-017-4240	19207	10862570	DOOR,ACCESS.....	2
5	PAOZZ	5305-00-990-0695	80204	B1821BH050F088N	SCREW,CAP,HEXAGON H.....	5
6	PAOZZ	5310-00-809-5998	96906	MS27183-18	WASHER,FLAT.....	17
7	PAOZZ	5340-00-179-7043	19207	10867412	BRACKET,MOUNTING.....	5
8	PAOZZ	5305-00-719-5240	99696	375N300-001-21	SCREW,CAP,HEXAGON H.....	4
9	PBOZZ	2510-01-420-9984	06085	12365508	GRILLE.....	2
10	PBOZZ	5342-01-303-3942	19207	10862565	DOOR,ACCESS.....	2
11	PAOZZ	5305-00-719-5221	80204	B1821BH050F150N	SCREW,CAP,HEXAGON H.....	4
12	PBOZZ	2530-01-436-2804	06085	12364775	ARMOR PLATE.....	1
13	PBOZZ	2590-01-255-0866	19207	11671914	HOUSING,AUXILIARY P.....	1
14	PBOZZ	2530-01-436-2808	06085	12364776	ARMOR PLATE.....	1
15	PBOZZ	5342-01-308-9166	19207	10862564	DOOR,ACCESS.....	4
16	PAOZZ	5310-00-809-8533	96906	MS27183-23	WASHER,FLAT.....	10
17	PBOZZ	2510-00-409-7968	19207	10862569	DOOR,HATCH,VEHICLE.....	2
18	PAOZZ	5315-00-699-7760	19207	8671869	PIN,STRAIGHT,HEADED.....	10
19	PAOZZ	5315-00-012-0123	96906	MS24665-355	PIN,COTTER.....	10
20	PBOZZ	2510-01-456-0503	06085	12367030	GRILLE,AIR INLET AS.....	1
21	PBOZZ	2510-01-420-8628	06085	12365460	GRILLE.....	1
22	PBOZZ	2510-01-421-9632	06085	12365461	GRILLE.....	2

END OF FIGURE

Transmission Guide Bar Mending Plate

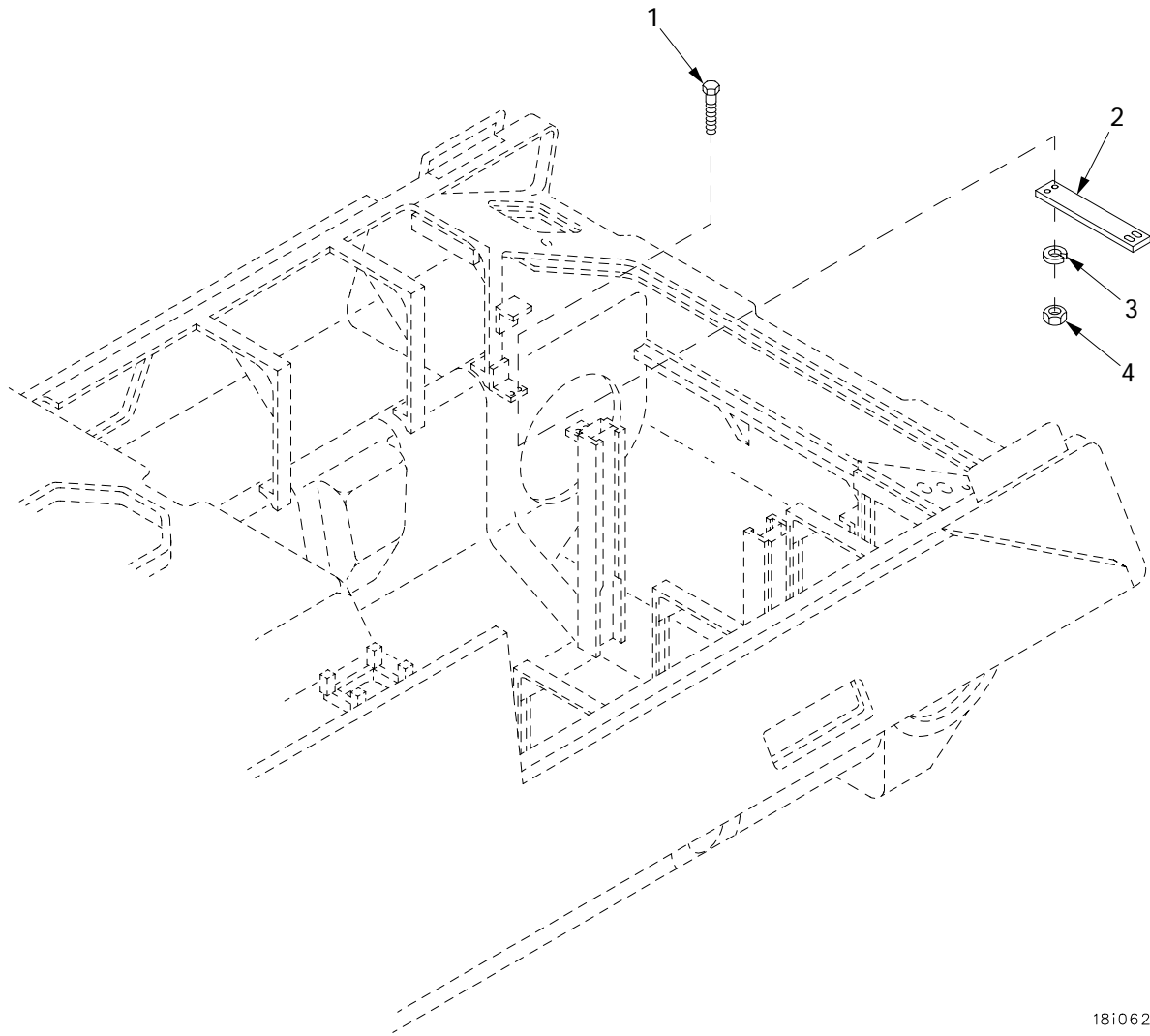

181062

Figure 215. Transmission Guide Bar Mending Plate

(1) ITEM NO	(2) SMR	(3) NSN	(4) CAGE	(5) PART NUMBER	(6) DESCRIPTION AND USABLE ON CODE (UOC)	(7) QTY
					GROUP 1801 BODY, HOOD AND HULL ASSEMBLIES	
					FIGURE 215 TRANSMISSION GUIDE BAR MENDING PLATE	
1	PAOZZ	5305-01-325-8388	96906	MS90725-113	SCREW,CAP,HEXAGON H.....	8
2	PAOZZ	5340-01-034-6605	19207	11671877	PLATE,MENDING.....	2
3	PAOZZ	5310-00-584-5272	96906	MS35338-48	WASHER,LOCK.....	8
4	PAOZZ	5310-00-768-0318	96906	MS51967-14	NUT,PLAIN,HEXAGON.....	8

END OF FIGURE

Engine Deck, Exhaust Deflector, Stayline Tree Tray and Related Parts

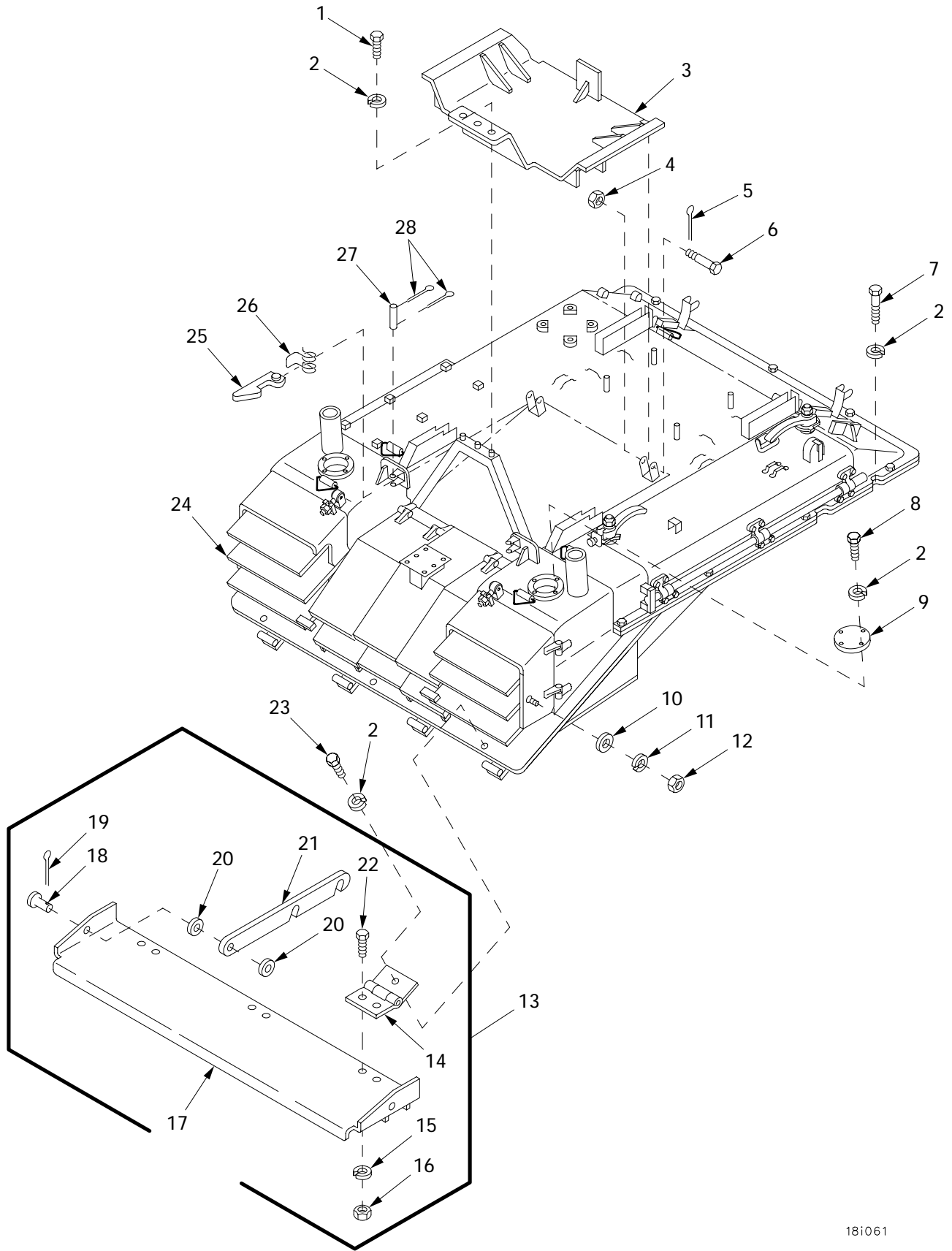

18i061

Figure 216. Engine Deck, Exhaust Deflector, Stayline Tree Tray and Related Parts

(1) ITEM NO	(2) SMR	(3) NSN	(4) CAGE	(5) PART NUMBER	(6) DESCRIPTION AND USABLE ON CODE (UOC)	(7) QTY
					GROUP 1801 BODY, HOOD AND HULL ASSEMBLIES	
					FIGURE 216 ENGINE DECK, EXHAUST DEFLECTOR, STAYLINE TREE TRAY AND RELATED PARTS	
1	PAOZZ	5305-00-719-5184	80204	B1821BH050F100N	SCREW,CAP,HEXAGON H.....	3
2	PAOZZ	5310-00-584-5272	96906	MS35338-48	WASHER,LOCK.....	16
3	PBOZZ	2540-01-423-9151	06085	12365654	TRAY,TOOL STOWAGE,V.....	1
4	PAOZZ	5310-00-998-0608	96906	MS35692-61	NUT,PLAIN,SLOTTED,H.....	2
5	PAOZZ	5315-00-013-7214	96906	MS24665-359	PIN,COTTER.....	2
6	PAOZZ	5305-01-438-5210	96906	MS51108-163	SCREW,CAP,HEXAGON H.....	2
7	PAOZZ	5305-00-719-5235	80204	B1821BH050F175N	SCREW,CAP,HEXAGON H.....	2
8	PAOZZ	5305-00-719-5219	40152	24C-820	SCREW,CAP,HEXAGON H.....	8
9	PBOZZ	5340-00-611-6242	19207	11671971	COVER,ACCESS.....	2
10	PAOZZ		80204	W221NAA037SN038 NNCG1	WASHER,FLAT.....	2
11	PAOZZ	5310-00-637-9541	80204	W211NAA0037NN038 NNCG1	WASHER,LOCK.....	2
12	PAOZZ	5310-00-785-1762	96906	MS51968-9	NUT,PLAIN,HEXAGON.....	2
13	PBOOO	2815-01-421-9622	06085	12365650	DEFLECTOR,DIRT AND.....	1
14	PAOZZ	5340-00-062-9974	06085	10862602	.HINGE,BUTT.....	3
15	PAOZZ	5310-00-011-5093	96906	MS35338-65	.WASHER,LOCK.....	6
16	PAOZZ	5310-00-732-0559	96906	MS35690-623	.NUT,PLAIN,HEXAGON.....	6
17	XAOZZ		06085	12365647	.DEFLECTOR,EXHAUST.....	1
18	PAOZZ	5315-01-453-0266	21450	140549	.PIN,STRAIGHT,HEADED.....	2
19	PAOZZ	5315-00-842-3044	80205	MS24665-283	.PIN,COTTER.....	2
20	PAOZZ	5310-00-080-6004	07860	D21059-16	.WASHER,FLAT.....	4
21	PAOZZ	3040-01-419-4687	06085	12365627	.LEVER,MANUAL CONTRO.....	2
22	PAOZZ		80204	S210NA38FAK16354 BNCG1	.SCREW.....	6
23	PAOZZ	5305-00-990-0695	80204	B1821BH050F088N	SCREW,CAP,HEXAGON H.....	3
24	PBOFF	2510-01-428-3753	06085	12364695	FLOOR,BODY,VEHICULA FOR PARTS SEE FIGURE 217.....	1
25	PAOZZ	2540-01-418-6275	06085	12365517	LATCH.....	2
26	PAOZZ	5360-00-527-7767	19207	5277767	SPRING,HELICAL,TORS.....	2
27	PAOZZ	5315-00-994-1604	96906	MS51932-109	PIN,STRAIGHT,HEADLE.....	2
28	PAOZZ	5315-00-839-5822	96906	MS24665-353	PIN,COTTER.....	2

END OF FIGURE

Engine Deck Assembly, 12364695

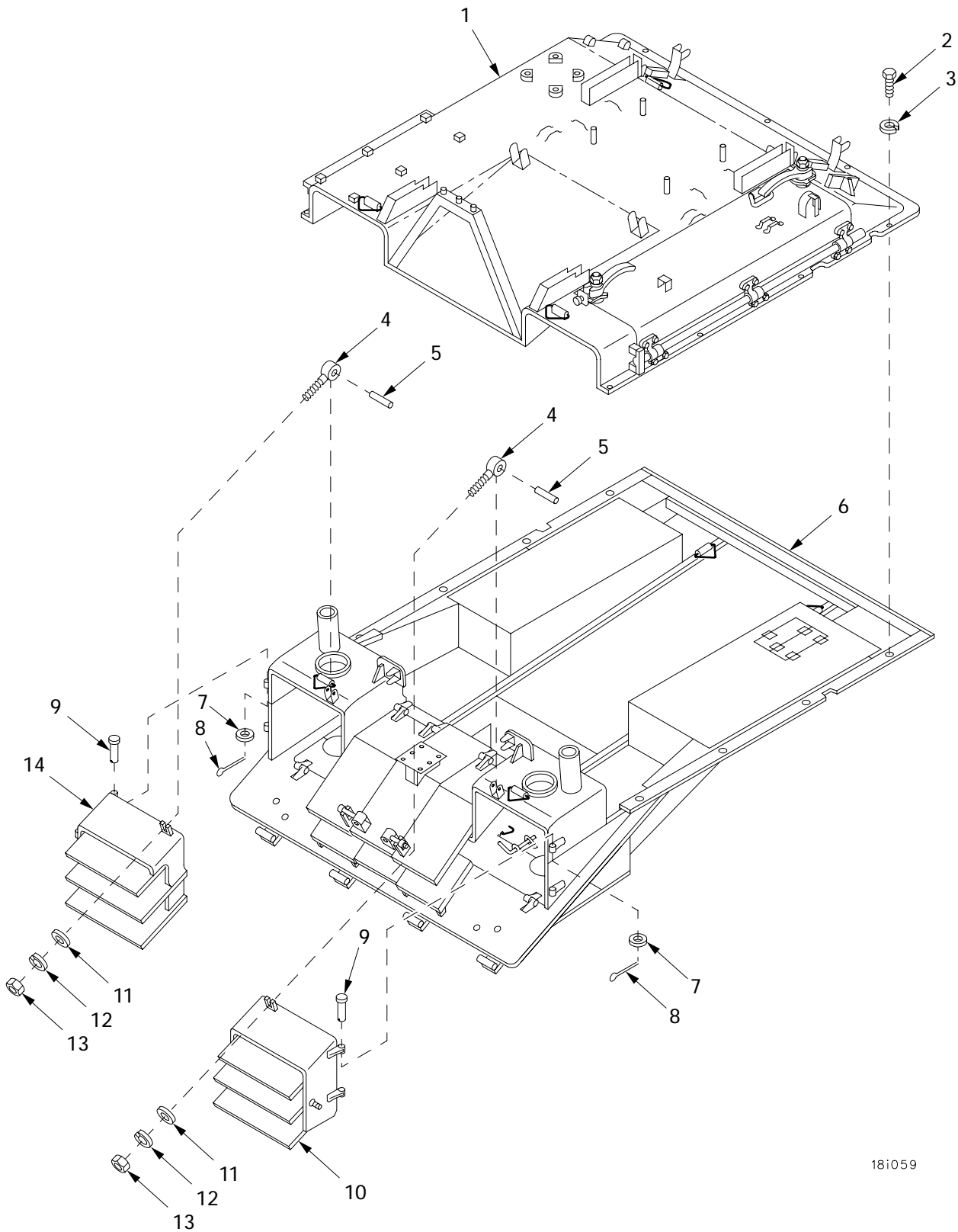

18i059

Figure 217. Engine Deck Assembly, 12364695

(1) ITEM NO	(2) SMR	(3) NSN	(4) CAGE	(5) PART NUMBER	(6) DESCRIPTION AND USABLE ON CODE (UOC)	(7) QTY
					GROUP 1801 BODY, HOOD AND HULL ASSEMBLIES	
					FIGURE 217 ENGINE DECK ASSEMBLY, 12364695	
1	PBOFF	5340-01-422-5900	06085	12364716	COVER,ACCESS FOR PARTS SEE FIGURE 218.....	1
2	PAOZZ	5305-00-719-5221	80204	B1821BH050F150N	SCREW,CAP,HEXAGON H.....	11
3	PAOZZ	5310-00-584-5272	96906	MS35338-48	WASHER,LOCK.....	11
4	PAOZZ	5306-00-711-5804	19204	7115804	BOLT,EYE.....	2
5	PAOZZ	5315-00-804-7626	96906	MS9048-234	PIN,SPRING.....	2
6	PBOOF	2510-01-422-5901	06085	12448134	FRAME SECTION,STRUC FOR PARTS SEE FIGURE 220.....	1
7	PAOZZ	5310-00-809-5998	96906	MS27183-18	WASHER,FLAT.....	4
8	PAOZZ	5315-00-839-5822	96906	MS24665-353	PIN,COTTER.....	4
9	PAOZZ	5315-00-176-6742	19207	7354489	PIN,STRAIGHT,HEADED.....	4
10	PAOZZ	2990-01-445-5536	06085	12366490-2	HEAT SHIELD,EXHAUST.....	1
11	PAOZZ	5310-00-809-4061	96906	MS27183-15	WASHER,FLAT.....	2
12	PAOZZ	5310-00-011-5093	96906	MS35338-65	WASHER,LOCK.....	2
13	PAOZZ		80204	N220N03FAKNN5630 2BCG1	NUT.....	2
14	PAOZZ	2990-01-445-8943	06085	12366490-1	HEAT SHIELD,EXHAUST.....	1

END OF FIGURE

Engine Deck Cover and Door Assembly

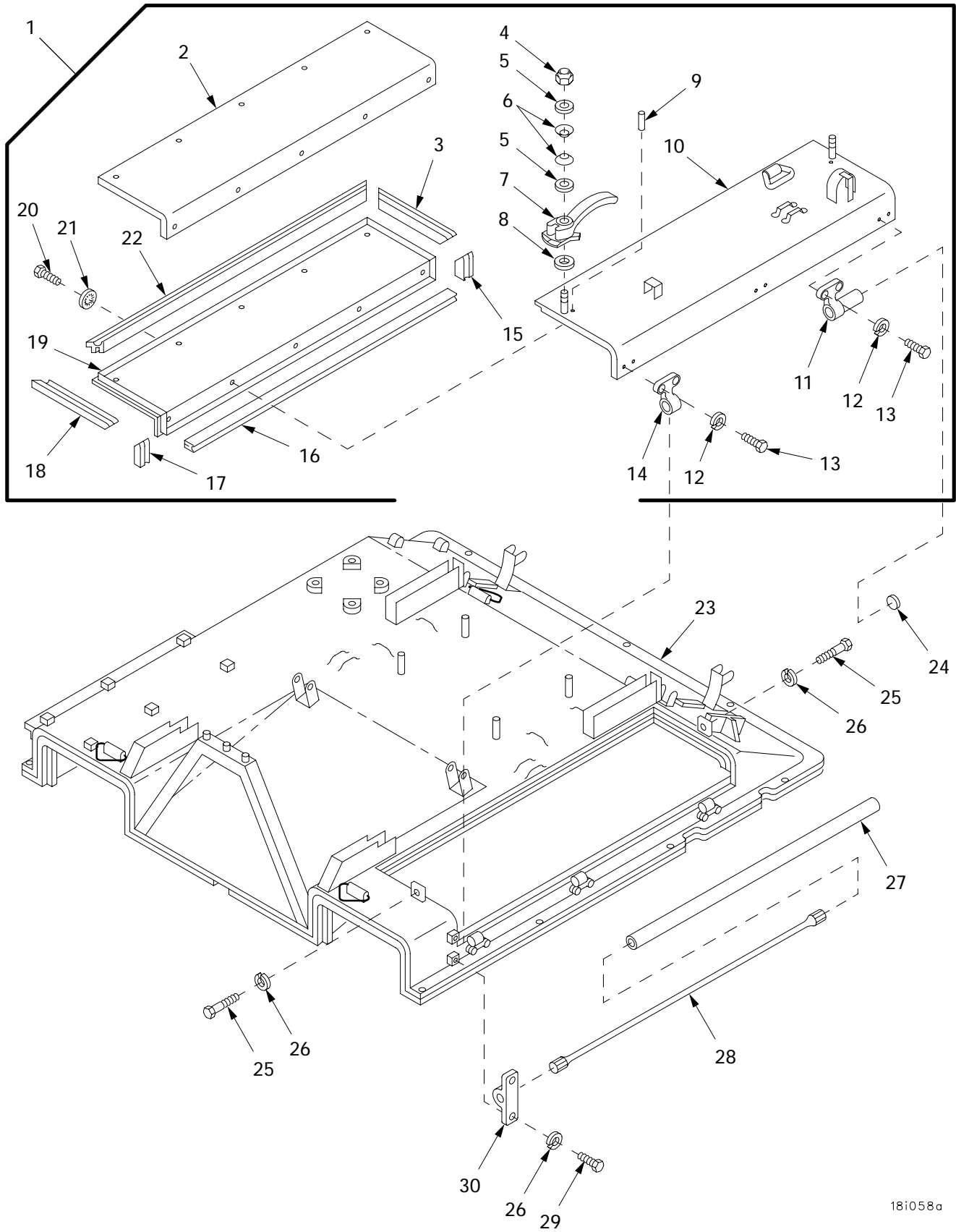

181058a

Figure 218. Engine Deck Cover and Door Assembly

(1) ITEM NO	(2) SMR	(3) NSN	(4) CAGE	(5) PART NUMBER	(6) DESCRIPTION AND USABLE ON CODE (UOC)	(7) QTY
					GROUP 1801 BODY, HOOD AND HULL ASSEMBLIES	
					FIGURE 218 ENGINE DECK COVER AND DOOR ASSEMBLY	
1	PBOOO	2510-01-422-2567	06085	12365765	DOOR ASSEMBLY.....	1
2	MOOZZ		81349	MIL-I-22023 TY1	.FIBROUS GLASS FELT MAKE FROM INSULATION,P/N 9347N3.....	V
3	MOOZZ		19207	10862519	.SEAL,SPECIAL SHAPED MAKE FROM RUBBER SHEET,P/N ZZ-R-765.....	1
4	PAOZZ	5310-00-877-5795	96906	MS21044-N8	.NUT,SELF-LOCKING,HE.....	2
5	PAOZZ	3120-00-111-0711	96906	MS17811-8	.BEARING,WASHER,THRU.....	4
6	PAOZZ	5310-01-423-4722	81349	MIL-W-12133/1-9P	.WASHER,SPRING TENSI.....	4
7	PAOZZ	2540-00-087-9562	19207	10894432	.HANDLE,DOOR,VEHICUL.....	2
8	PAOZZ	5310-00-331-3266	18876	8143667	.WASHER,FLAT.....	2
9	PAOZZ	5315-00-822-0689	96906	MS16555-46	.PIN,STRAIGHT,HEADLE.....	2
10	PBOZZ	2510-01-420-5172	06085	12365764	.DOOR.....	1
11	PAOZZ	5340-01-063-7908	19207	10894437-1	.HINGE,ACCESS DOOR.....	1
12	PAOZZ	5310-00-637-9541	80204	W211NAA0037NN038 NNCG1	.WASHER,LOCK.....	6
13	PAOZZ	5305-00-269-3239	80204	B1821BH038F138N	.SCREW,CAP,HEXAGON H.....	6
14	PAOZZ	5340-01-046-9059	19207	10894438	.HINGE,ACCESS DOOR.....	2
15	MOOZZ		19207	10862526	.SEAL,SPECIAL SHAPED MAKE FROM RUBBER SHEET,P/N ZZ-R-765.....	1
16	MOOZZ		19207	10862462	.SEAL,SPECIAL SHAPED MAKE FROM RUBBER SHEET,P/N ZZ-R-765.....	1
17	MOOZZ		19207	10862527	.SEAL,SPECIAL SHAPED MAKE FROM RUBBER SHEET,P/N ZZ-R-765.....	1
18	MOOZZ		19207	10862518	.SEAL,SPECIAL SHAPED MAKE FROM RUBBER SHEET,P/N ZZ-R-765.....	1
19	PAOZZ	2510-00-133-9716	19207	10862532	.RETAINER,HULL DOOR.....	1
20	PAOZZ	5306-00-225-8494	96906	MS90725-29	.BOLT,MACHINE.....	10
21	PAOZZ	5310-00-167-0721	96906	MS35333-41	.WASHER,LOCK.....	10
22	MOOZZ	5330-00-678-8205	19207	10862525	.SEAL,NONMETALLIC SP MAKE FROM RUBBER SHEET,P/N ZZ-R-765.....	1
23	PBOFF	2920-01-422-9127	06085	12364717	COVER ASSEMBLY,ENGI FOR PARTS SEE FIGURE 219.....	1
24	PAOZZ	5340-00-050-1593	96906	MS35648-5	PLUG,EXPANSION.....	1
25	PAOZZ	5305-00-269-3239	80204	B1821BH038F138N	SCREW,CAP,HEXAGON H.....	2
26	PAOZZ	5310-00-637-9541	80204	W211NAA0037NN038 NNCG1	WASHER,LOCK.....	4
27	PAOZZ	4710-01-047-9407	19207	10894435	TUBE,METALLIC.....	1
28	PAOZZ	5340-00-678-8212	19207	10862509	TORSION BAR,HINGE.....	1
29	PAOZZ		80204	S210NA38FAK16354 BNCG1	SCREW.....	1
30	PAOZZ	2590-00-010-3793	19207	10862510	BRACKET,VEHICULAR C.....	1

END OF FIGURE

Engine Deck Cover Assembly, 12364717

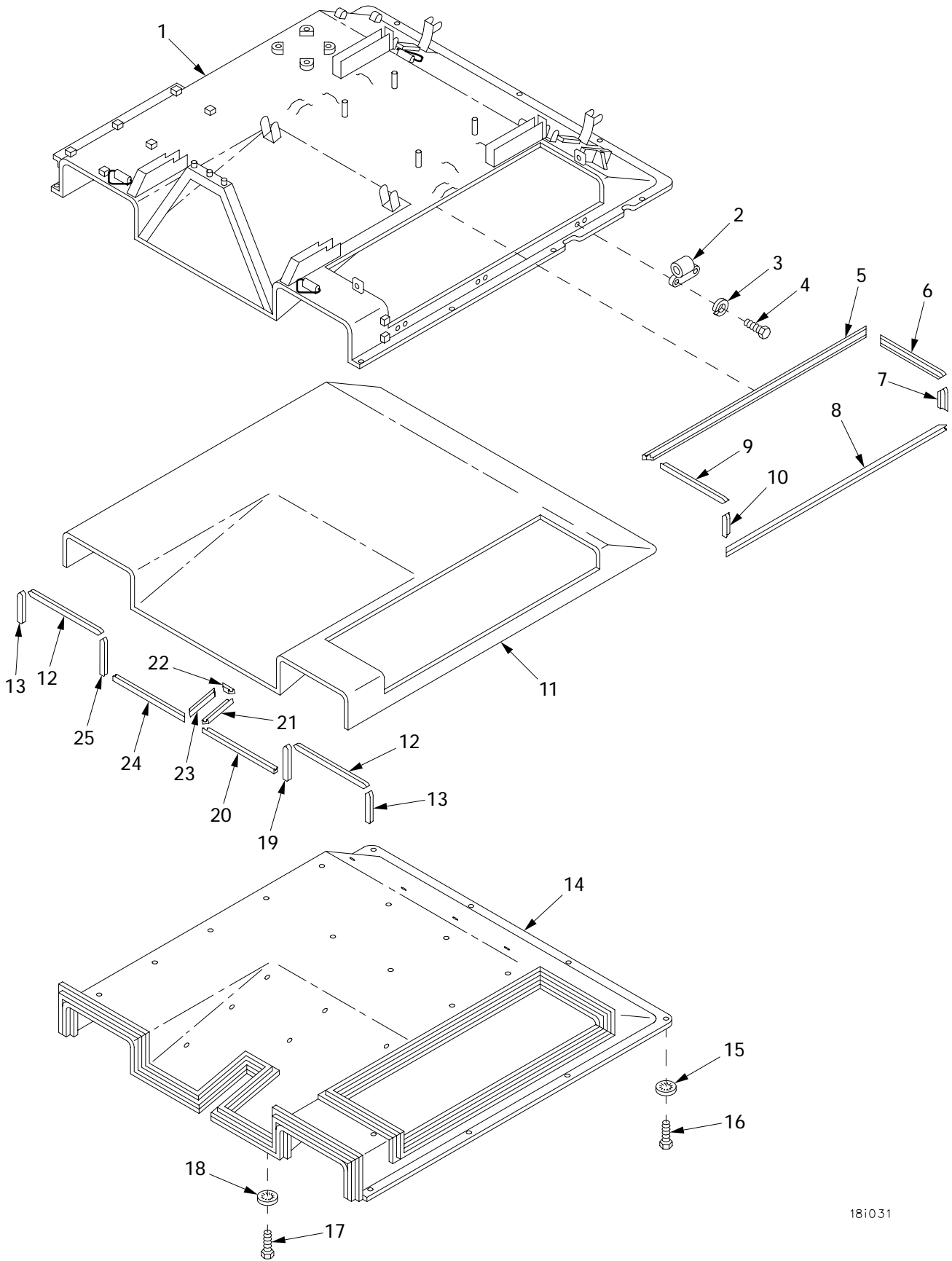

18i031

Figure 219. Engine Deck Cover Assembly, 12364717

(1) ITEM NO	(2) SMR	(3) NSN	(4) CAGE	(5) PART NUMBER	(6) DESCRIPTION AND USABLE ON CODE (UOC)	(7) QTY
					GROUP 1801 BODY, HOOD AND HULL ASSEMBLIES	
					FIGURE 219 ENGINE DECK COVER ASSEMBLY, 12364717	
1	PBOFF	2590-01-437-3489	06085	12364718	PLATE,FLOOR,METAL.....	1
2	PAOZZ	5340-01-046-9059	19207	10894438	HINGE,ACCESS DOOR.....	3
3	PAOZZ	5310-00-637-9541	80204	W211NAA0037NN038 NNCG1	WASHER,LOCK.....	6
4	PAOZZ	5305-00-269-3239	80204	B1821BH038F138N	SCREW,CAP,HEXAGON H.....	6
5	MOOZZ	5330-00-678-7910	19207	10862524	SEAL,NONMETALLIC SP MAKE FROM RUBBER SHEET,P/N ZZ-R-765.....	1
6	MOOZZ		19207	10862522	SEAL,RUBBER MAKE FROM RUBBER SHEET,P/N ZZ-R-765.....	1
7	MOOZZ	5330-01-298-3141	19207	10862520	SEAL,NONMETALLIC SP MAKE FROM RUBBER SHEET,P/N ZZ-R-765.....	1
8	MOOZZ		19207	10862465	SEAL MAKE FROM HOSE,P/N MIL-R-3065.	1
9	MOOZZ		19207	10862523	SEAL,RUBBER MAKE FROM RUBBER SHEET,P/N ZZ-R-765.....	1
10	MOOZZ		19207	10862521	SEAL,RUBBER MAKE FROM RUBBER SHEET,P/N ZZ-R-765.....	1
11	MOOZZ		81349	MIL-I-22023 TY1	FIBROUS GLASS FELT MAKE FROM FELT, P/N 9347N3.....	V
12	MOOZZ		19207	10862517	SEAL MAKE FROM RUBBER SHEET,P/N ZZ-R-765.....	2
13	MOOZZ		19207	10894433	SEAL,RUBBER MAKE FROM RUBBER SHEET,P/N ZZ-R-765.....	2
14	PAOZZ	2510-01-054-0264	19207	11671958	PANEL,BODY,VEHICULA.....	1
15	PAOZZ	5310-00-550-1130	96906	MS35333-40	WASHER,LOCK.....	10
16	PAOZZ	5305-00-267-8953	80204	B1821BH025F063N	SCREW,CAP,HEXAGON H.....	10
17	PAOZZ	5306-00-225-8494	96906	MS90725-29	BOLT,MACHINE.....	33
18	PAOZZ	5310-00-167-0721	96906	MS35333-41	WASHER,LOCK.....	33
19	MOOZZ		19207	10862514	SEAL,RUBBER MAKE FROM HOSE,P/N MIL-R-3065.....	1
20	MOOZZ		19207	10862515-1	SEAL,RUBBER MAKE FROM HOSE,P/N MIL-R-3065.....	1
21	MOOZZ		19207	10862530	SEAL,RUBBER MAKE FROM RUBBER SHEET,P/N ZZ-R-765.....	1
22	MOOZZ		19207	10862464-1	SEAL,RUBBER MAKE FROM HOSE,P/N MIL-R-3065.....	1
23	MOOZZ		19207	10862531	SEAL,RUBBER MAKE FROM RUBBER SHEET,P/N ZZ-R-765.....	1
24	MOOZZ		19207	10862515-2	SEAL,RUBBER MAKE FROM HOSE,P/N MIL-R-3065.....	1
25	MOOZZ		19207	10862513	SEAL MAKE FROM RUBBER SHEET,P/N ZZ-R-765.....	1

END OF FIGURE

Engine Deck Base Assembly, 12448134

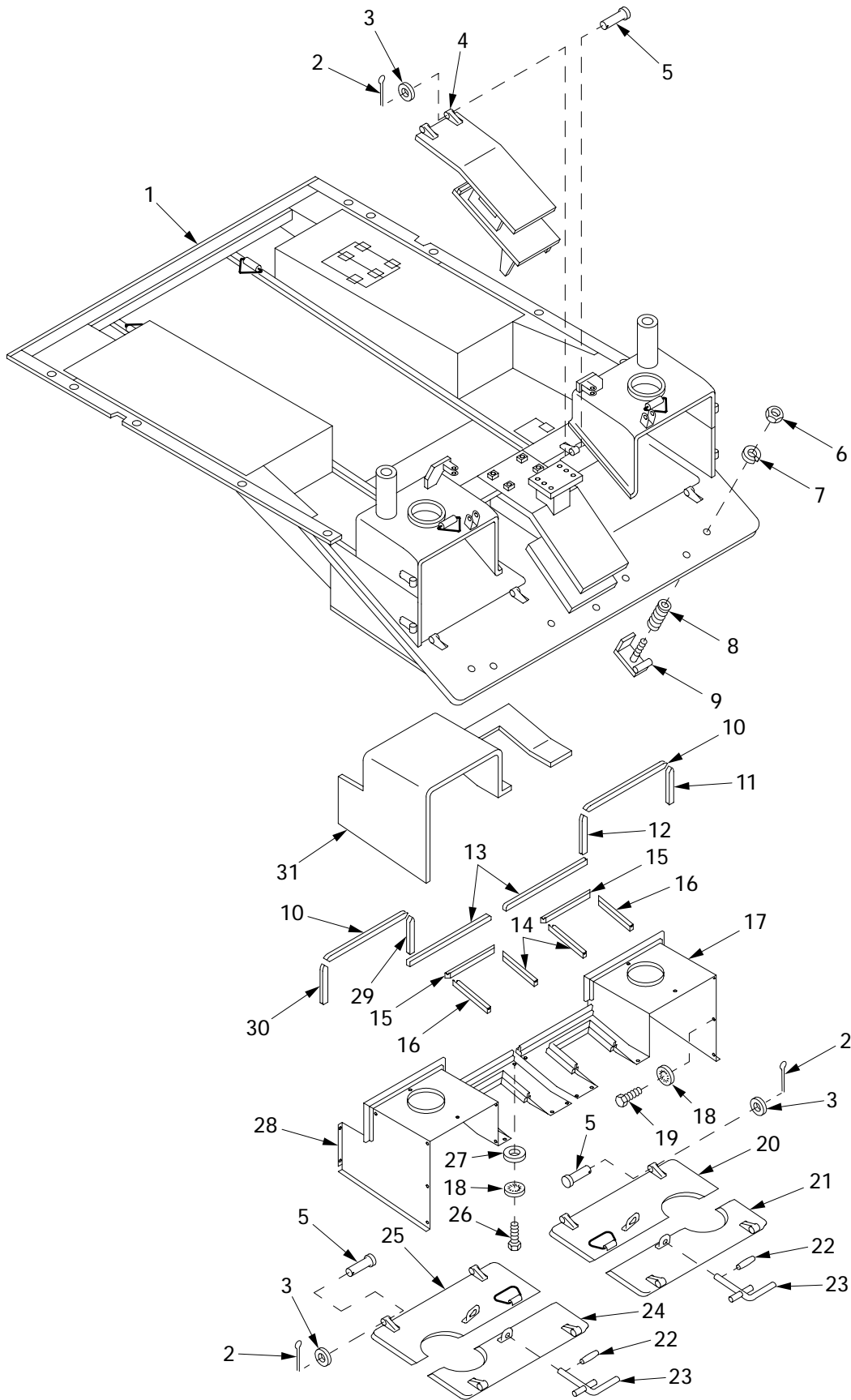

Figure 220. Engine Deck Base Assembly, 12448134

(1) ITEM NO	(2) SMR	(3) NSN	(4) CAGE	(5) PART NUMBER	(6) DESCRIPTION AND USABLE ON CODE (UOC)	(7) QTY
					GROUP 1801 BODY, HOOD AND HULL ASSEMBLIES	
					FIGURE 220 ENGINE DECK BASE ASSEMBLY, 12448134	
1	XAOFF		06085	12366178	BASE,ENGINE DECK.....	1
2	PAOZZ	5315-00-839-5822	96906	MS24665-353	PIN,COTTER.....	12
3	PAOZZ	5310-00-809-5998	96906	MS27183-18	WASHER,FLAT.....	12
4	PBOZZ	5340-01-303-0993	19207	10862433	DOOR,ACCESS.....	2
5	PAOZZ	5315-00-176-6742	19207	7354489	PIN,STRAIGHT,HEADED.....	12
6	PAOZZ	5310-00-871-7855	96906	MS9356-17	NUT,PLAIN,HEXAGON.....	4
7	PAOZZ	5310-00-584-7888	96906	MS35338-51	WASHER,LOCK.....	4
8	PAOZZ	5360-01-159-4854	19207	11671309	SPRING,HELICAL,COMP.....	1
9	PAOZZ	2510-01-159-4843	19207	11671307	CLAMP ASSEMBLY.....	4
10	MOOZZ		19207	10862517	SEAL MAKE FROM RUBBER SHEET, P/N ZZ-R-765.....	2
11	MOOZZ		19207	10862453	SEAL MAKE FROM RUBBER SHEET, P/N ZZ-R-765.....	1
12	MOOZZ		19207	10862455	SEAL MAKE FROM RUBBER SHEET, P/N ZZ-R-765.....	1
13	MOOZZ		19207	10862456	SEAL MAKE FROM RUBBER SHEET, P/N ZZ-R-765.....	2
14	MOOZZ		19207	10862459	SEAL MAKE FROM RUBBER SHEET, P/N ZZ-R-765.....	2
15	MOOZZ		19207	10862466	SEAL MAKE FROM RUBBER SHEET, P/N ZZ-R-765.....	2
16	MOOZZ		19207	10862460	SEAL MAKE FROM RUBBER SHEET, P/N ZZ-R-765.....	2
17	PAOZZ	2510-01-255-3348	19207	11671928-2	FRAME SECTION,STRUC.....	1
18	PAOZZ	5310-00-167-0721	96906	MS35333-41	WASHER,LOCK.....	32
19	PAOZZ	5306-00-226-4822	80204	B1821BH031C050N	BOLT,MACHINE.....	8
20	PBOZZ	5342-01-309-4878	19207	11671932	DOOR,ACCESS.....	1
21	PBOZZ	5342-01-304-8798	19207	11671924	DOOR,ACCESS.....	1
22	PAOZZ	5315-00-062-5417	96906	MS35674-41	PIN,GROOVED,HEADLES.....	2
23	PAOZZ	2540-00-619-9670	16236	11671927	HANDLE,DOOR.....	2
24	PBOZZ	5342-01-306-3582	19207	11671923	DOOR,ACCESS.....	1
25	PBOZZ	5342-01-309-3767	19207	12322583	DOOR,ACCESS.....	1
26	PAOZZ	5305-00-051-4071	80204	B1821BH031F050N	SCREW,CAP,HEXAGON H.....	24
27	PAOZZ	5310-01-048-3272	19207	5301638	WASHER,FLAT.....	24
28	PAOZZ	2835-01-292-6449	19207	11671928-1	SHIELD,HEAT,NONAIRC.....	1
29	MOOZZ		19207	10862454	SEAL MAKE FROM RUBBER SHEET, P/N ZZ-R-765.....	1
30	MOOZZ		19207	10862452	SEAL MAKE FROM RUBBER SHEET, P/N ZZ-R-765.....	1
31	MOOZZ		81349	MIL-I-22023 TY1	FIBROUS GLASS FELT MAKE FROM INSULATION, P/N 9347N3.....	V

END OF FIGURE

Hoist Boom Rest and Related Parts

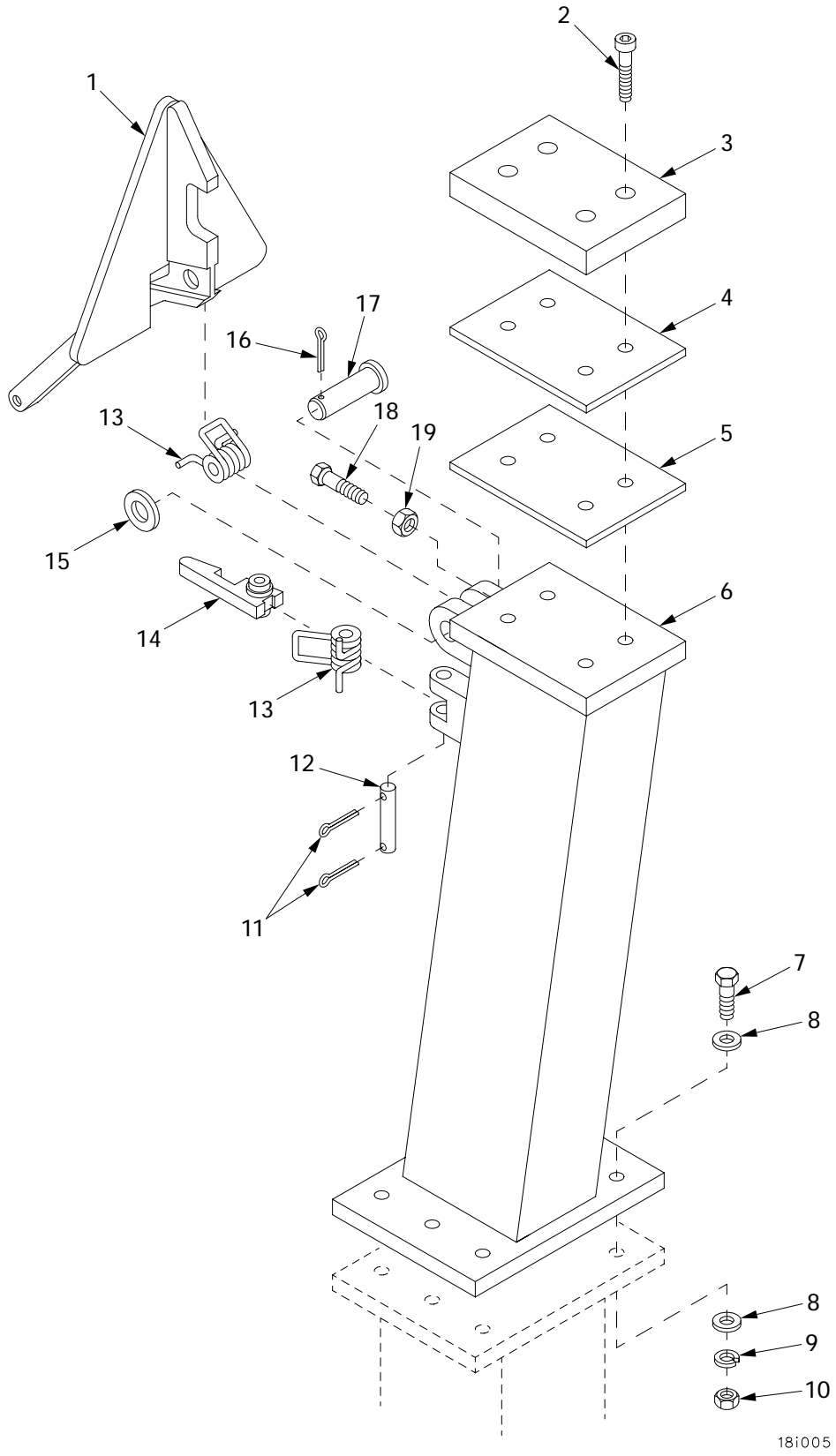
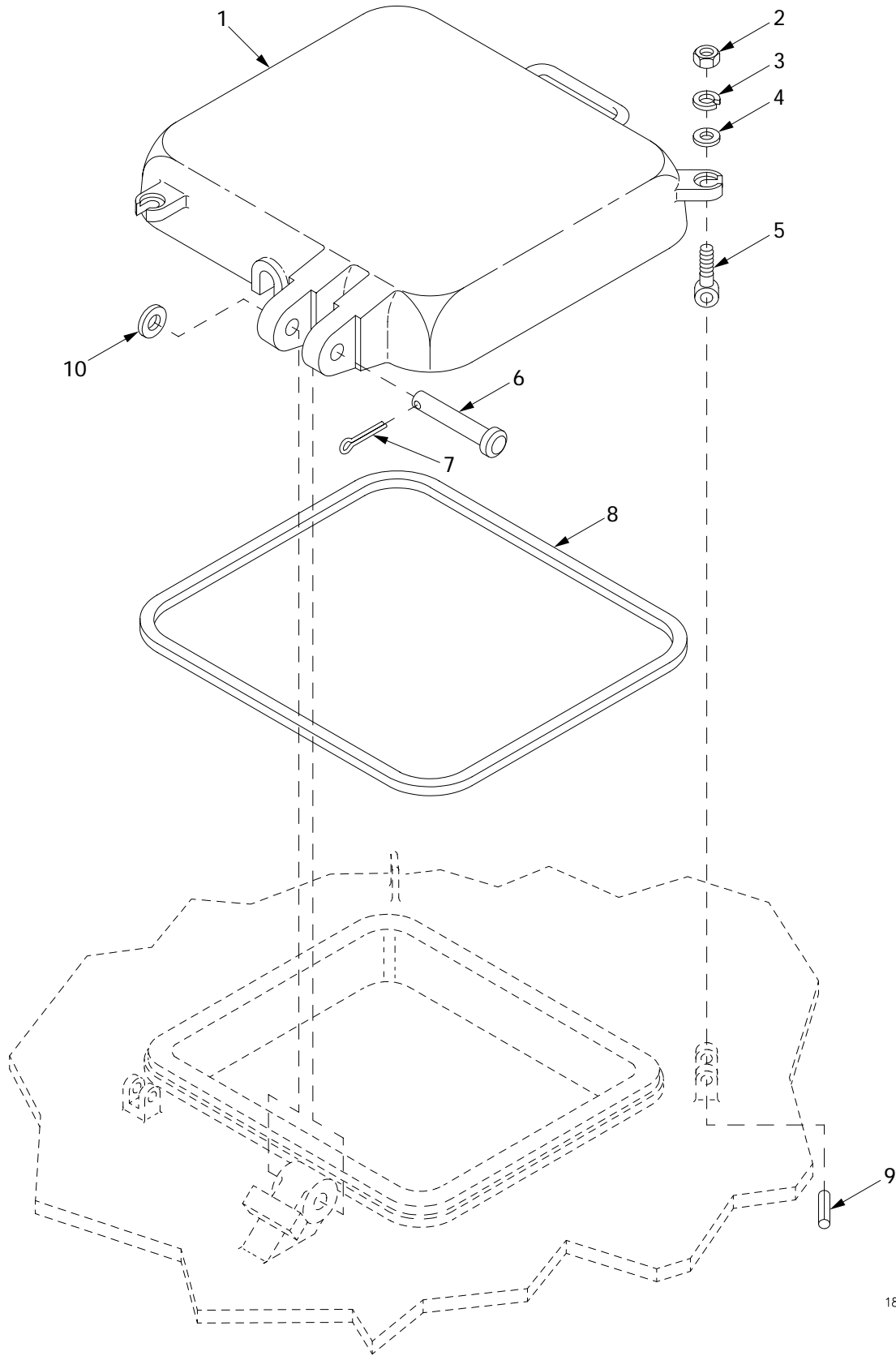

Figure 221. Hoist Boom Rest and Related Parts

(1) ITEM NO	(2) SMR	(3) NSN	(4) CAGE	(5) PART NUMBER	(6) DESCRIPTION AND USABLE ON CODE (UOC)	(7) QTY
					GROUP 1801 BODY, HOOD AND HULL ASSEMBLIES	
					FIGURE 221 HOIST BOOM REST AND RELATED PARTS	
1	PAOZZ	2540-01-418-6279	06085	12365659	LATCH.....	1
2	PAOZZ	5305-00-983-7424	96906	MS16998-99	SCREW,CAP, SOCKET HE.....	4
3	PAOZZ	5340-01-418-0604	06085	12365483	PLATE.....	1
4	PAOZZ	5365-01-417-8636	06085	12365484-1	SHIM.....	V
5	PAOZZ	5365-01-420-1443	06085	12365484-2	SPACER, PLATE.....	V
6	PAOZZ	3950-01-421-6755	06085	12365482	BOOM REST.....	1
7	PAOZZ	5305-00-719-5238	80204	B1821BH050F200N	SCREW,CAP, HEXAGON H.....	6
8	PAOZZ	5310-00-809-5998	96906	MS27183-18	WASHER, FLAT.....	12
9	PAOZZ	5310-00-584-5272	96906	MS35338-48	WASHER, LOCK.....	6
10	PAOZZ	5310-00-732-0560	96906	MS51968-14	NUT, PLAIN, HEXAGON.....	6
11	PAOZZ	5315-00-839-5822	96906	MS24665-353	PIN, COTTER.....	2
12	PAOZZ	5315-00-994-1604	96906	MS51932-109	PIN, STRAIGHT, HEADLE.....	1
13	PAOZZ	5360-00-527-7767	19207	5277767	SPRING, HELICAL, TORS.....	2
14	PAOZZ	5340-00-624-2717	19207	6242717	LEVER, LOCK-RELEASE.....	1
15	PAOZZ	5310-00-809-8533	96906	MS27183-23	WASHER, FLAT.....	1
16	PAOZZ	5315-00-849-9857	96906	MS24665-421	PIN, COTTER.....	1
17	PAOZZ	5315-00-089-8238	19207	10894860	PIN, STRAIGHT, HEADED.....	1
18	PAOZZ	5305-01-438-5211	96906	MS51849-129	SCREW, CAP, HEXAGON H.....	1
19	PAOZZ	5310-00-891-1751	96906	MS35691-22	NUT, PLAIN, HEXAGON.....	1

END OF FIGURE

Hoist Winch Cable Access Door



18i006

Figure 222. Hoist Winch Cable Access Door

(1) ITEM NO	(2) SMR	(3) NSN	(4) CAGE	(5) PART NUMBER	(6) DESCRIPTION AND USABLE ON CODE (UOC)	(7) QTY
					GROUP 1801 BODY, HOOD AND HULL ASSEMBLIES	
					FIGURE 222 HOIST WINCH CABLE ACCESS DOOR	
1	PBOZZ	2510-01-418-8874	06085	12365714	DOOR ASSEMBLY.....	1
2	PAOZZ		80204	N220N03FAKNN5630 2BCG1	NUT.....	2
3	PAOZZ	5310-00-011-5093	96906	MS35338-65	WASHER, LOCK.....	2
4	PAOZZ		80204	W221NAAN037SN038 NNCG1	WASHER, FLAT.....	2
5	PAOZZ	5306-00-711-5804	19204	7115804	BOLT, EYE.....	2
6	PAOZZ	5315-00-776-0510	19207	7760510	PIN, STRAIGHT, HEADED.....	1
7	PAOZZ	5315-00-849-9857	96906	MS24665-421	PIN, COTTER.....	1
8	PAOZZ	5330-00-887-5773	19207	10894382	SEAL, NONMETALLC.....	4
9	PAOZZ	5315-01-186-0829	96906	MS9047-234	PIN, SPRING.....	2
10	PAOZZ	5310-00-809-8533	96906	MS27183-23	WASHER, FLAT.....	1

END OF FIGURE

Left Storage Door Assembly

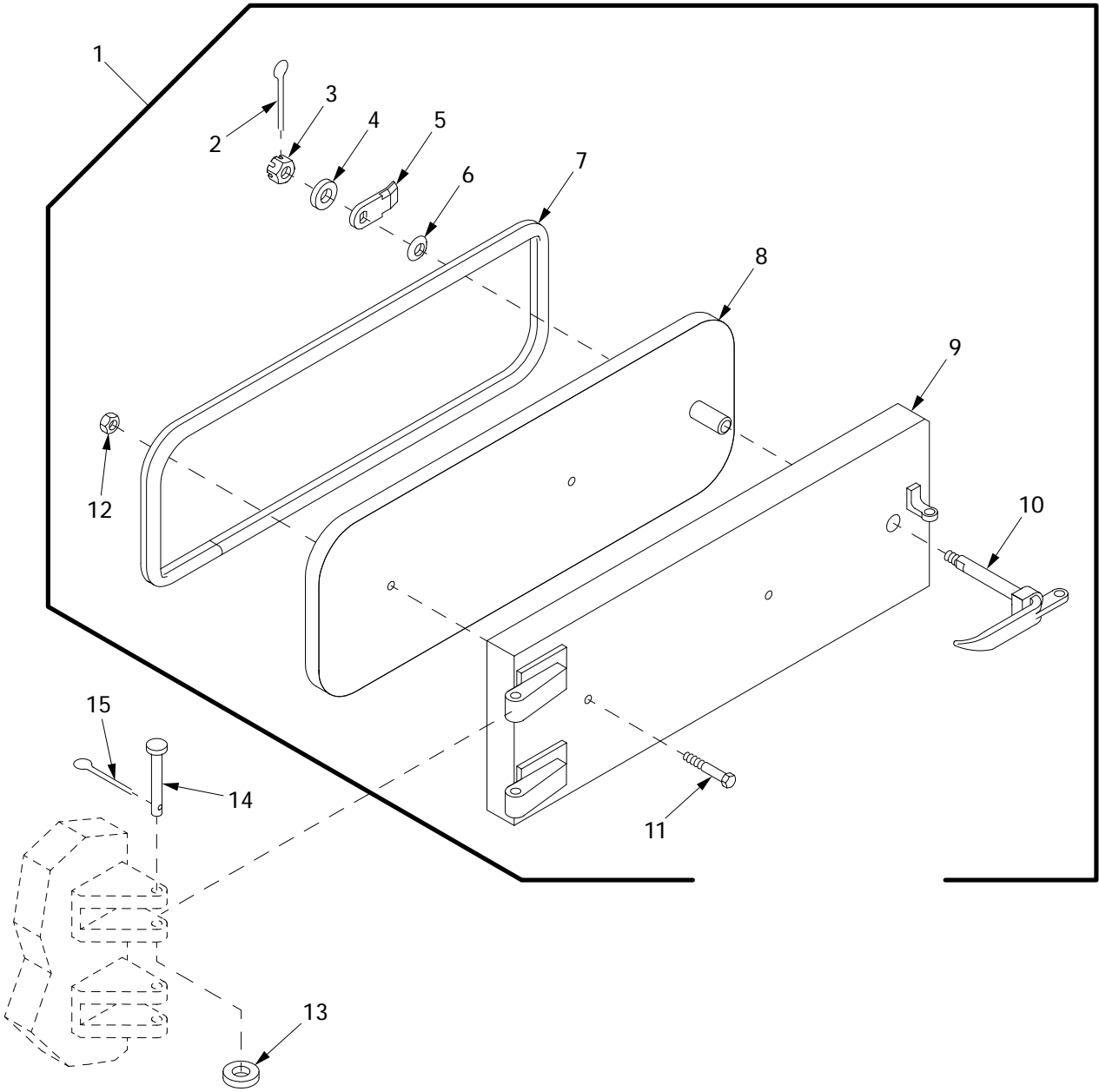

181052

Figure 223. Left Storage Door Assembly

(1) ITEM NO	(2) SMR	(3) NSN	(4) CAGE	(5) PART NUMBER	(6) DESCRIPTION AND USABLE ON CODE (UOC)	(7) QTY
					GROUP 1801 BODY, HOOD AND HULL ASSEMBLIES	
					FIGURE 223 LEFT STORAGE DOOR ASSEMBLY	
1	PBOOO	2540-01-422-2568	06085	12365107	DOOR ASSEMBLY,GLOVE.....	1
2	PAOZZ	5315-01-359-1451	96906	MS24665-285	.PIN,COTTER.....	1
3	PAOZZ	5310-00-842-1488	96906	MS35692-21	.NUT,PLAIN,SLOTTED,H.....	1
4	PAOZZ		80204	W221NAAAN037SN038 NNCG1	.WASHER,FLAT.....	V
5	PAOZZ	2510-00-937-7959	06085	10862962	.LATCH,STORAGE DOOR.....	1
6	PAOZZ	5310-01-255-3353	19207	8725595	.WASHER,SPRING TENSI.....	1
7	PAOZZ	5330-01-423-4777	06085	12365510-4	.SEAL,NONMETALLIC SP.....	1
8	XAOZZ		06085	12365026-1	.DOOR,WELDED.....	1
9	XAOZZ		06085	12365023-1	.ARMOR ASSEMBLY.....	1
10	PAOZZ	2540-01-420-5189	06085	12365024	.HANDLE,DOOR,VEHICUL.....	1
11	PAOZZ	5305-00-269-3246	80204	B1821BH038F300N	.SCREW,CAP,HEXAGON H.....	2
12	PAOZZ	5310-00-959-1488	81349	M45913/2-6FG5C	.NUT,SELF-LOCKING,HE.....	2
13	PAOZZ	5310-00-809-5998	96906	MS27183-18	WASHER,FLAT.....	2
14	PAOZZ	5315-00-957-0756	96906	MS20392-7C87	PIN,STRAIGHT,HEADED.....	2
15	PAOZZ	5315-01-359-1451	96906	MS24665-285	PIN,COTTER.....	2

END OF FIGURE

Personnel Door Assembly

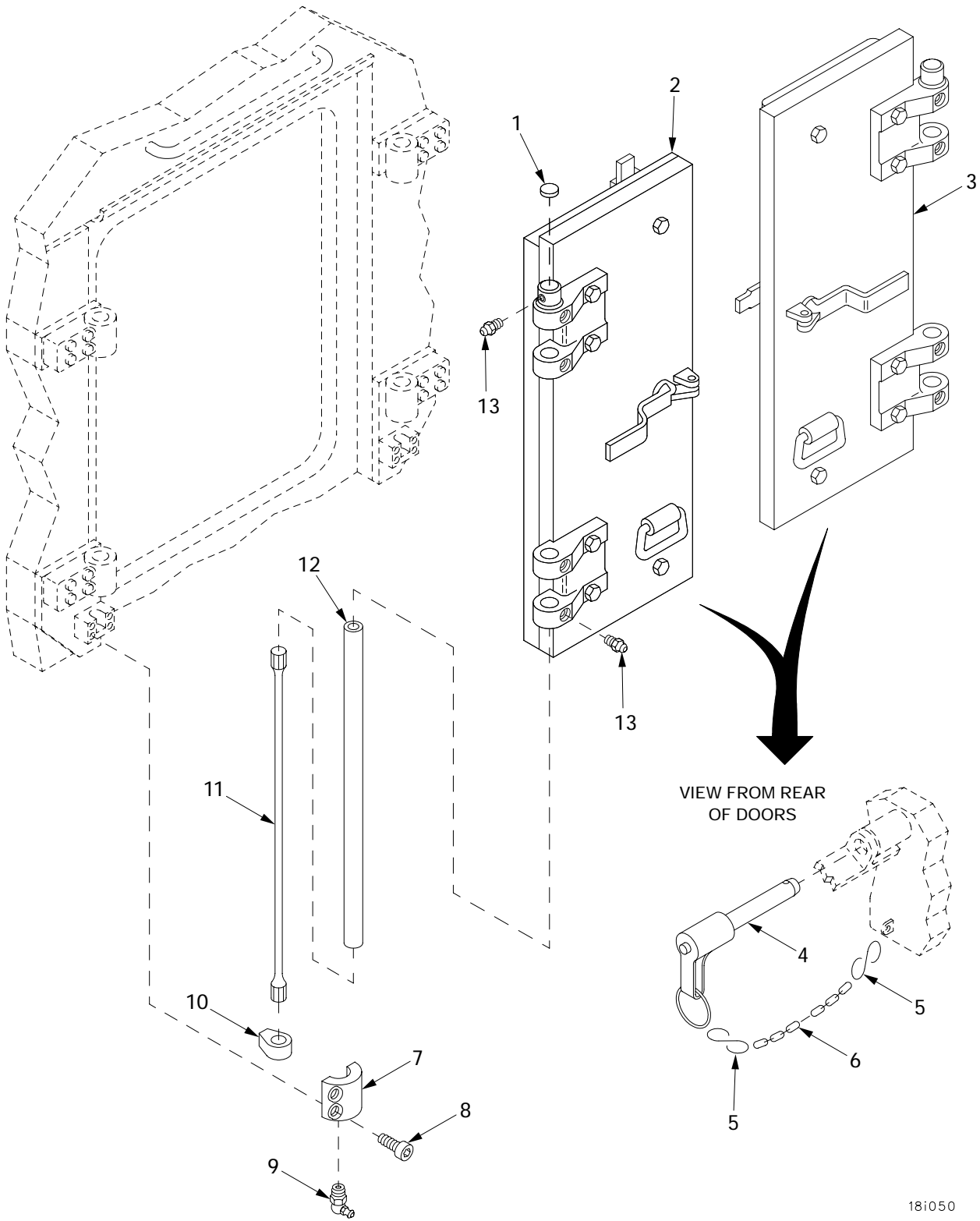

Figure 224. Personnel Door Assembly

181050

(1) ITEM NO	(2) SMR	(3) NSN	(4) CAGE	(5) PART NUMBER	(6) DESCRIPTION AND USABLE ON CODE (UOC)	(7) QTY
					GROUP 1801 BODY, HOOD AND HULL ASSEMBLIES	
					FIGURE 224 PERSONNEL DOOR ASSEMBLY	
1	PAOZZ	5340-00-050-1593	96906	MS35648-5	PLUG, EXPANSION.....	4
2	PBOOO	2540-01-439-1941	06085	12365058	LATCH, DOOR, VEHICULA FOR PARTS SEE FIGURE 225.....	2
3	PBOOO	2510-01-422-2571	06085	12365059	HINGE, FOOT, VEHICULA FOR PARTS SEE FIGURE 226.....	2
4	PAOZZ	5315-00-804-7674	19207	8379869	PIN, QUICK RELEASE.....	4
5	PAOZZ	4030-00-270-5436	96906	MS87006-3	HOOK, CHAIN, S.....	8
6	MOOZZ	4010-00-262-1551	01976	42C16505	CHAIN, WELDLESS MAKE FROM CHAIN, P/N RRC271, NIIN 00-585-210.....	V
7	PAOZZ	4730-01-439-9886	06085	12365618	NUT ASSEMBLY, TUBE C.....	4
8	PAOZZ	5305-00-983-6661	96906	MS16998-44	SCREW, CAP, SOCKET HE.....	16
9	PAOZZ	4730-00-050-4207	96906	MS15001-4	FITTING, LUBRICATION.....	4
10	PAOZZ	3040-00-690-3082	19207	10862951	CAM, CONTROL.....	4
11	PAOZZ	2510-00-706-2322	19207	10862949	TORSION BAR, HINGE.....	4
12	PAOZZ	4710-00-181-8867	19207	10862950	TUBE, METALLIC.....	4
13	PAOZZ	4730-00-050-4203	96906	MS15001-1	FITTING, LUBRICATION.....	20

END OF FIGURE

Left Personnel Door Assembly, 12365058

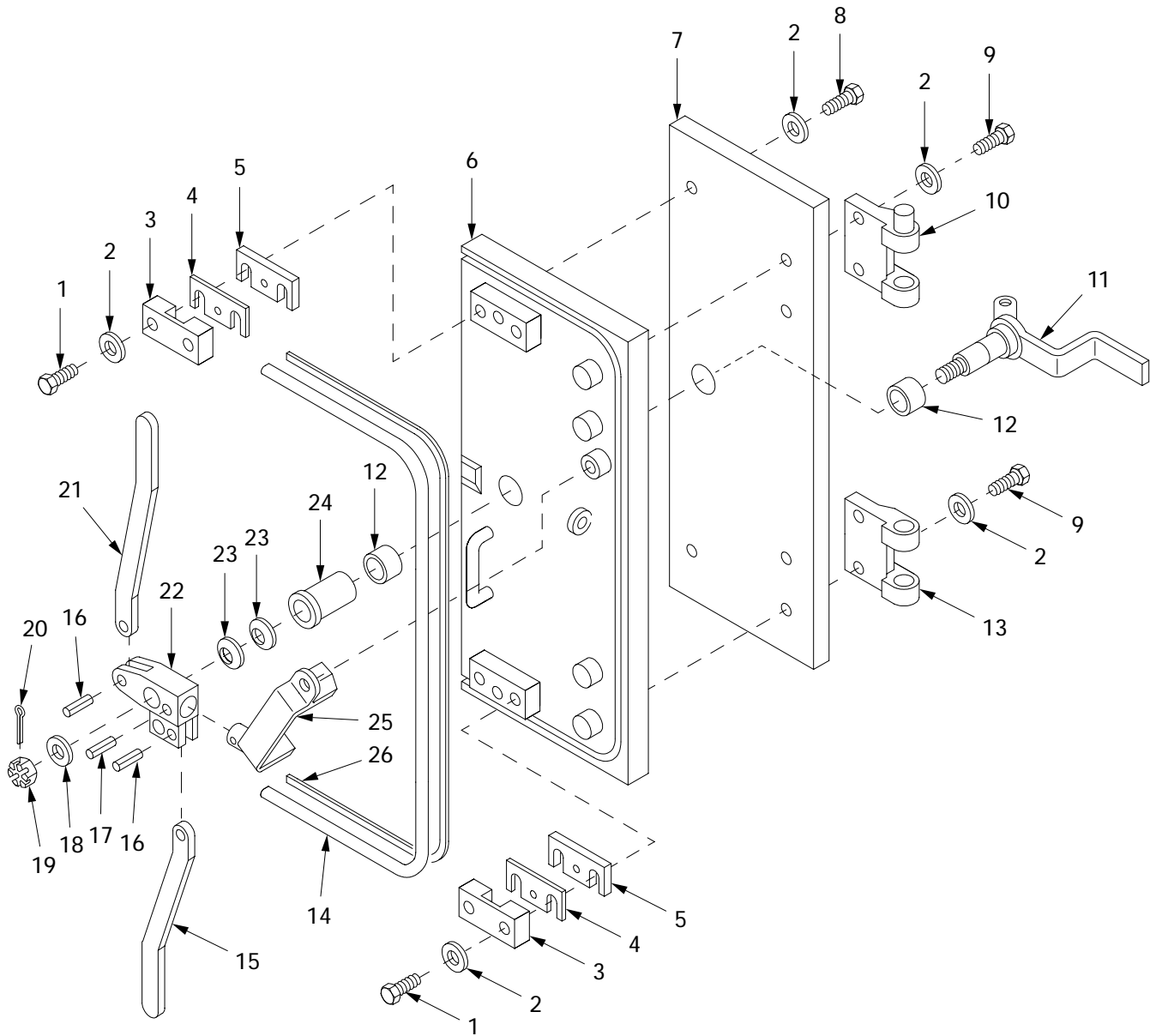

18i001

Figure 225. Left Personnel Door Assembly, 12365058

(1) ITEM NO	(2) SMR	(3) NSN	(4) CAGE	(5) PART NUMBER	(6) DESCRIPTION AND USABLE ON CODE (UOC)	(7) QTY
					GROUP 1801 BODY, HOOD AND HULL ASSEMBLIES	
					FIGURE 225 LEFT PERSONNEL DOOR ASSEMBLY, 12365058	
1	PAOZZ	5305-00-726-2551	80204	B1821BH063F200N	SCREW,CAP,HEXAGON H.....	4
2	PAOZZ	5310-00-823-8803	96906	MS27183-21	WASHER,FLAT.....	10
3	PAOZZ	5340-01-440-2209	06085	12366311	BRACKET,MOUNTING.....	2
4	PAOZZ		19207	12366611-1	SHIM,LATCH WEAR PLA.....	V
5	PAOZZ		19207	12366611	SHIM,LATCH WEAR PLA.....	V
6	XAOZZ		06085	12365052	DOOR,WELDED.....	1
7	XAOZZ		06085	12365073	DOOR,ARMOR.....	1
8	PAOZZ	5305-00-726-2555	80204	B1821BH063F300N	SCREW,CAP,HEXAGON H.....	2
9	PAOZZ	5306-01-467-0924	80204	B1821BH063F400N	BOLT,MACHINE.....	4
10	PAOZZ	2510-01-420-5187	06085	12365054-2	HINGE ASSEMBLY.....	1
11	PAOZZ	2540-01-420-5188	06085	12365086-2	HANDLE,DOOR,VEHICUL.....	1
12	PAOZZ	3120-01-421-6488	06085	12365077	BEARING,SLEEVE.....	2
13	PAOZZ	2510-01-420-7139	06085	12365079-1	HINGE,DOOR.....	1
14	PAOZZ	5330-01-423-4777	06085	12365510-4	SEAL,NONMETALLIC SP.....	1
15	PAOZZ	2510-01-420-9960	06085	12365089	STRAP,DOOR CHECK,VE.....	1
16	PAOZZ	5315-00-844-5834	96906	MS16562-90	PIN,SPRING.....	2
17	PAOZZ	5315-00-844-5830	96906	MS16562-72	PIN,SPRING.....	1
18	PAOZZ	5310-00-809-5997	96906	MS27183-17	WASHER,FLAT.....	1
19	PAOZZ	5310-00-842-1490	96906	MS35692-37	NUT,PLAIN,SLOTTED,H.....	1
20	PAOZZ	5315-00-839-5822	96906	MS24665-353	PIN,COTTER.....	1
21	PAOZZ	2510-01-420-7905	06085	12365088	ROD,DOOR CHECK,VEHI.....	1
22	PAOZZ	5340-01-438-2472	06085	12365057	CLEVIS,ROD END.....	1
23	PAOZZ	5310-01-015-3370	81349	M12133/1-11P	WASHER,SPRING TENSI.....	2
24	PAOZZ	3120-01-420-3732	06085	12365076	BEARING,SLEEVE.....	1
25	PAOZZ	2540-01-439-8925	06085	12365087	HANDLE,DOOR,VEHICUL.....	1
26	PAOZZ	5330-01-440-7525	06085	12366313	RUBBER STRIP.....	V

END OF FIGURE

Right Personnel Door Assembly, 12365059

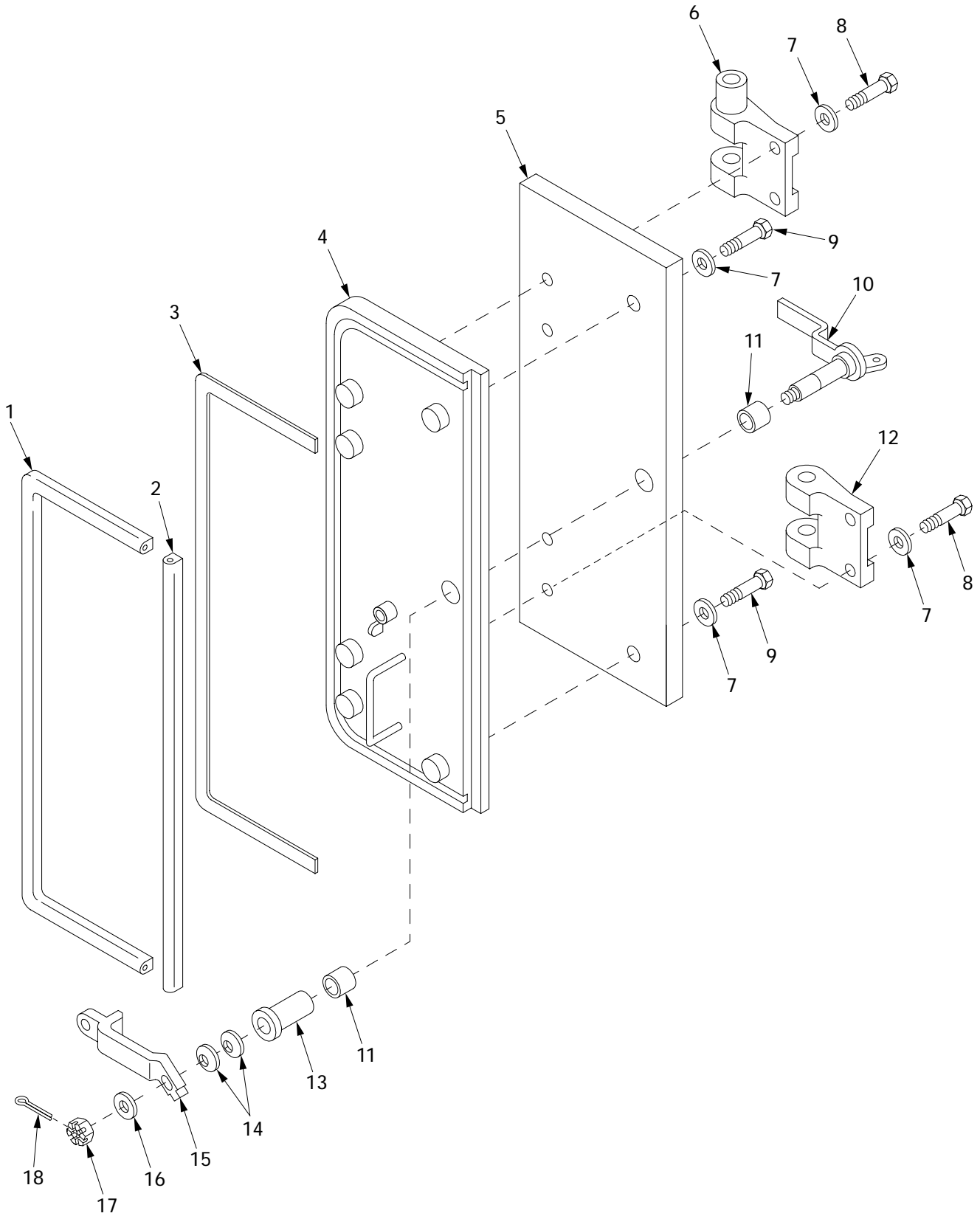

18i002

Figure 226. Right Personnel Door Assembly, 12365059

(1) ITEM NO	(2) SMR	(3) NSN	(4) CAGE	(5) PART NUMBER	(6) DESCRIPTION AND USABLE ON CODE (UOC)	(7) QTY
					GROUP 1801 BODY, HOOD AND HULL ASSEMBLIES	
					FIGURE 226 RIGHT PERSONNEL DOOR ASSEMBLY, 12365059	
1	PAOZZ	5330-01-423-4777	06085	12365510-4	SEAL, NONMETALLIC SP.....	1
2	PAOZZ	5330-01-423-4770	06085	12365510-1	GASKET.....	1
3	PAOZZ	5330-01-440-7525	06085	12366313	RUBBER STRIP.....	V 1
4	XAOZZ		06085	12365060	DOOR, WELDED.....	1
5	XAOZZ		06085	12365090	DOOR, ARMOR.....	1
6	PAOZZ	2510-01-420-8993	06085	12365054-1	HINGE, ASSEMBLY.....	1
7	PAOZZ	5310-00-823-8803	96906	MS27183-21	WASHER, FLAT.....	6
8	PAOZZ	5305-00-726-2555	80204	B1821BH063F300N	SCREW, CAP, HEXAGON H.....	4
9	PAOZZ	5306-01-467-0924	80204	B1821BH063F400N	BOLT, MACHINE.....	2
10	PAOZZ	2540-01-439-1923	06085	12365086-1	HANDLE, DOOR.....	1
11	PAOZZ	3120-01-421-6488	06085	12365077	BEARING, SLEEVE.....	2
12	PAOZZ	2510-01-420-8995	06085	12365079-2	HINGE.....	1
13	PAOZZ	3120-01-420-3732	06085	12365076	BEARING, SLEEVE.....	1
14	PAOZZ	5310-01-015-3370	81349	M12133/1-11P	WASHER, SPRING TENSI.....	2
15	PAOZZ	2540-01-421-3403	19207	12366609	HANDLE, DOOR, VEHICUL.....	1
16	PAOZZ	5310-00-809-5997	96906	MS27183-17	WASHER, FLAT.....	1
17	PAOZZ	5310-00-842-1490	96906	MS35692-37	NUT, PLAIN, SLOTTED, H.....	1
18	PAOZZ	5315-00-839-5822	96906	MS24665-353	PIN, COTTER.....	1

END OF FIGURE

Personnel Door Hinge Blocks

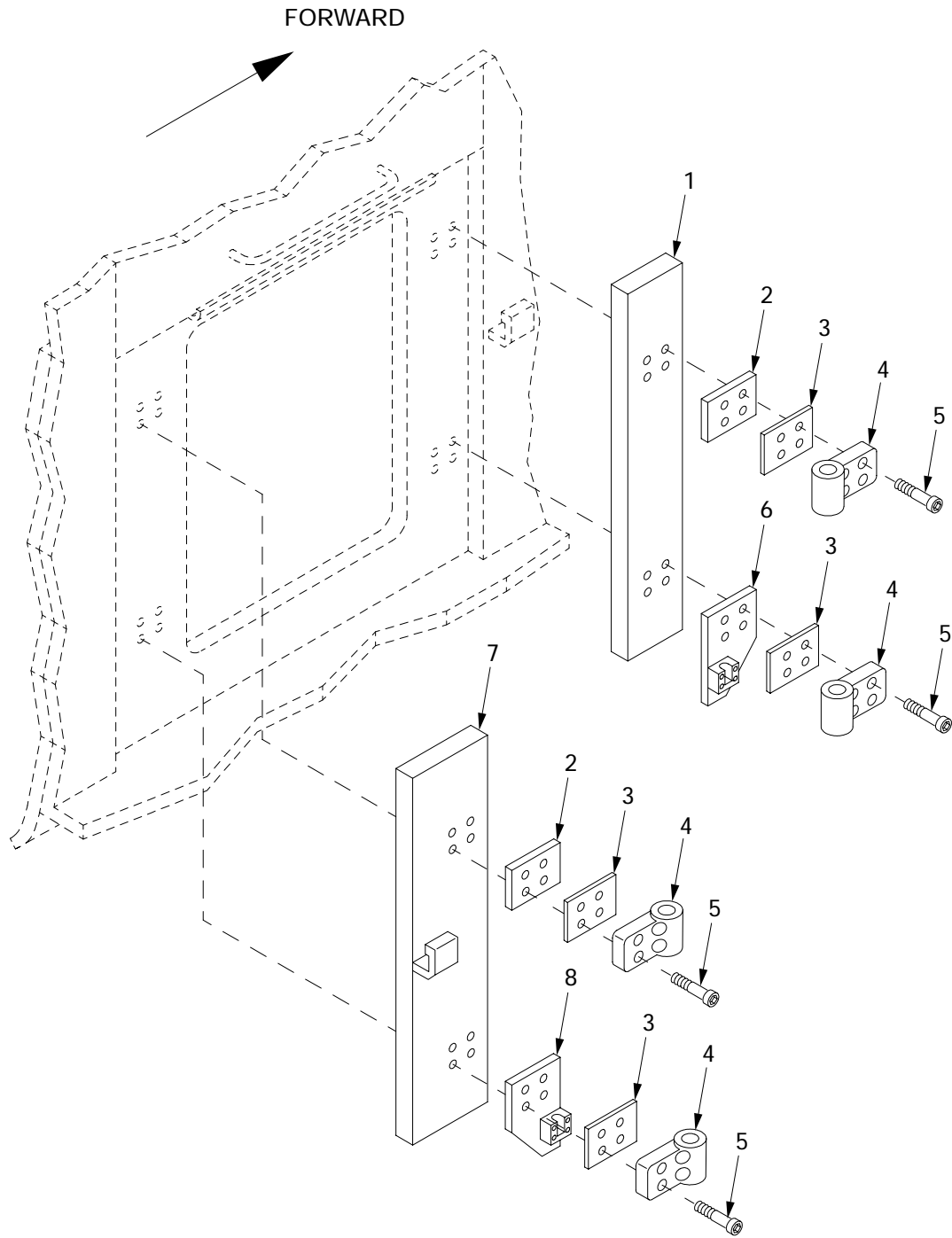

18i004

Figure 227. Personnel Door Hinge Blocks

(1) ITEM NO	(2) SMR	(3) NSN	(4) CAGE	(5) PART NUMBER	(6) DESCRIPTION AND USABLE ON CODE (UOC)	(7) QTY
					GROUP 1801 BODY, HOOD AND HULL ASSEMBLIES	
					FIGURE 227 PERSONNEL DOOR HINGE BLOCKS	
1	PBOZZ	1010-01-420-1673	06085	12365019-1	HINGE,BLOCK.....	1
2	PBOZZ	5365-01-417-8552	06085	12365081	SPACER,PLATE.....	2
3	PAOZZ	9535-00-611-6529	19207	10894579	SHIM STOCK,LAMINATE.....	4
4	PBOZZ	5340-01-419-1269	06085	12365078-1	LEAF,STRAP HINGE.....	4
5	PAOZZ	5305-00-983-7469	96906	MS16997-152	SCREW,CAP,SOCKET HE.....	16
6	PBOZZ	5340-01-420-8708	06085	12365053-2	LEAF HINGE.....	1
7	PAOZZ	9535-01-446-6281	06085	12365030	ARMOR PLATE.....	1
8	PBOZZ	5340-01-419-1270	06085	12365053-1	PLATE,MOUNTING.....	1

END OF FIGURE

Personnel Door Hinge Blocks (Continued)

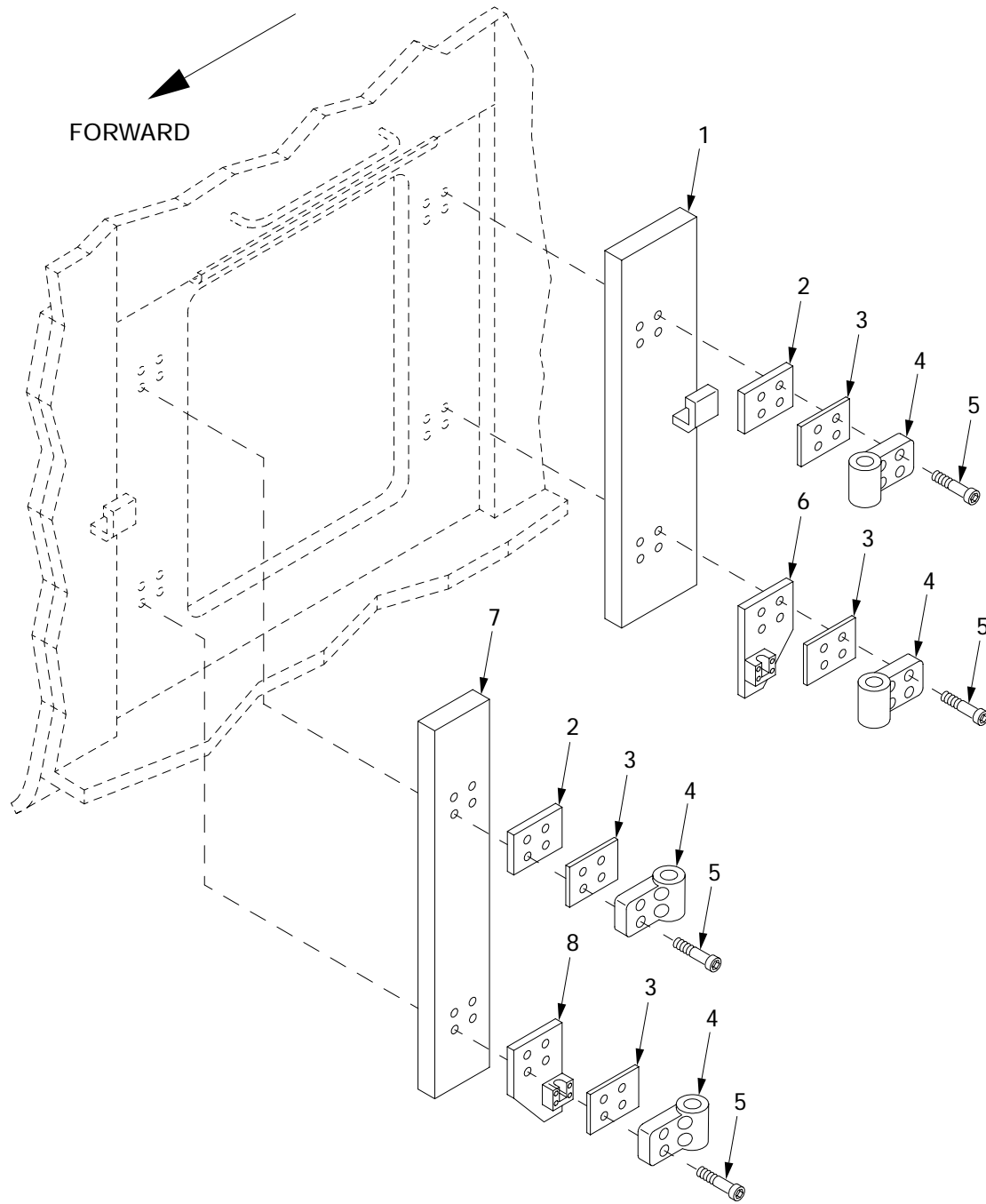

18i004a

Figure 228. Personnel Door Hinge Blocks (Continued)

(1) ITEM NO	(2) SMR	(3) NSN	(4) CAGE	(5) PART NUMBER	(6) DESCRIPTION AND USABLE ON CODE (UOC)	(7) QTY
					GROUP 1801 BODY, HOOD AND HULL ASSEMBLIES	
					FIGURE 228 PERSONNEL DOOR HINGE BLOCKS (CONTINUED)	
1	PBOZZ	2510-01-420-8115	06085	12365648	HINGE,DOOR,VEHICULA.....	1
2	PBOZZ	5365-01-417-8552	06085	12365081	SPACER,PLATE.....	2
3	PAOZZ	9535-00-611-6529	19207	10894579	SHIM STOCK,LAMINATE.....	4
4	PBOZZ	5340-01-419-1269	06085	12365078-1	LEAF,STRAP HINGE.....	4
5	PAOZZ	5305-00-983-7469	96906	MS16997-152	SCREW,CAP,SOCKET HE.....	16
6	PBOZZ	5340-01-420-8708	06085	12365053-2	LEAF HINGE.....	1
7	PBOZZ	1010-01-420-1673	06085	12365019-1	HINGE,BLOCK.....	1
8	PBOZZ	5340-01-419-1270	06085	12365053-1	PLATE,MOUNTING.....	1

END OF FIGURE

Access Covers and Related Parts

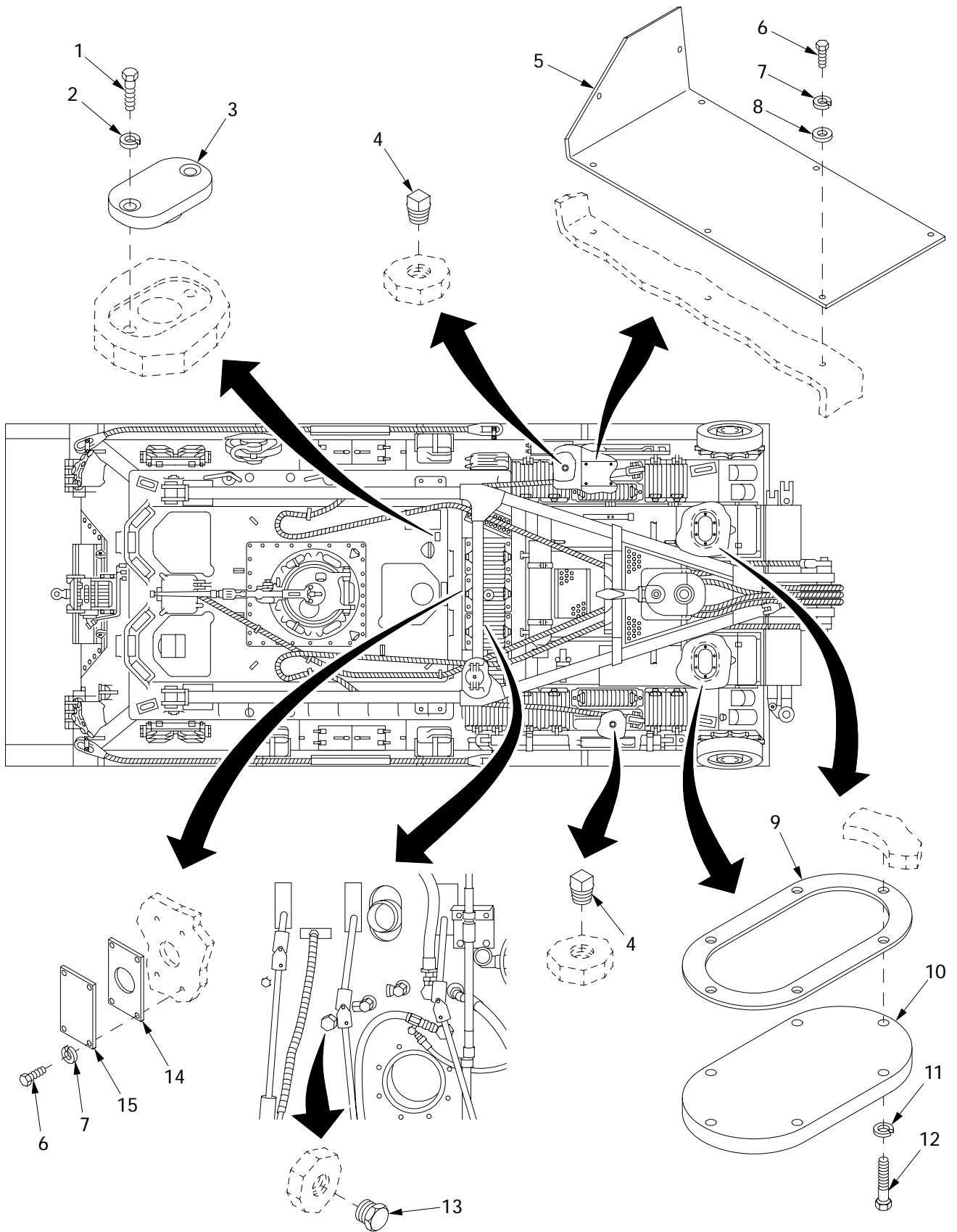

181049

Figure 229. Access Covers and Related Parts

(1) ITEM NO	(2) SMR	(3) NSN	(4) CAGE	(5) PART NUMBER	(6) DESCRIPTION AND USABLE ON CODE (UOC)	(7) QTY
					GROUP 1801 BODY, HOOD AND HULL ASSEMBLIES	
					FIGURE 229 ACCESS COVERS AND RELATED PARTS	
1	PAOZZ	5305-00-269-3236	80204	B1821BH038F100N	SCREW,CAP,HEXAGON H.....	2
2	PAOZZ	5310-00-637-9541	80204	W211NAA0037NN038 NNCG1	WASHER,LOCK.....	2
3	PBOZZ	5340-00-622-7402	19207	10894109	COVER,ACCESS.....	1
4	PAOZZ	4730-00-221-2139	96906	MS20913-4S	PLUG,PIPE.....	2
5	PAOZZ	5340-01-418-0605	06085	12365287	PLATE,COVER.....	1
6	PAOZZ	5306-00-068-0513	18876	PMS90727001-06	BOLT,MACHINE.....	12
7	PAOZZ		80204	W211NAA0025NN038 NNCG1	WASHER,LOCK.....	12
8	PAOZZ	5310-00-755-4866	19207	10941915-1	WASHER,FLAT.....	8
9	PAOZZ	5330-00-613-6828	19207	10866626	GASKET.....	2
10	PBOZZ	5340-00-709-9733	19207	10866625	COVER,ACCESS.....	2
11	PAOZZ	5310-00-011-5093	96906	MS35338-65	WASHER,LOCK.....	12
12	PAOZZ	5305-00-821-3869	80204	B1821BH038C175N	SCREW,CAP,HEXAGON H.....	12
13	PAOZZ	5365-01-057-3309	96906	MS51840-27	PLUG,MACHINE THREAD.....	1
14	PAOZZ	5330-00-827-8493	19207	10894489	GASKET.....	1
15	PAOZZ	5340-01-432-8481	06085	12366107	COVER,ACCESS.....	1

END OF FIGURE

Fuel Filler Access Cover and Data Plate

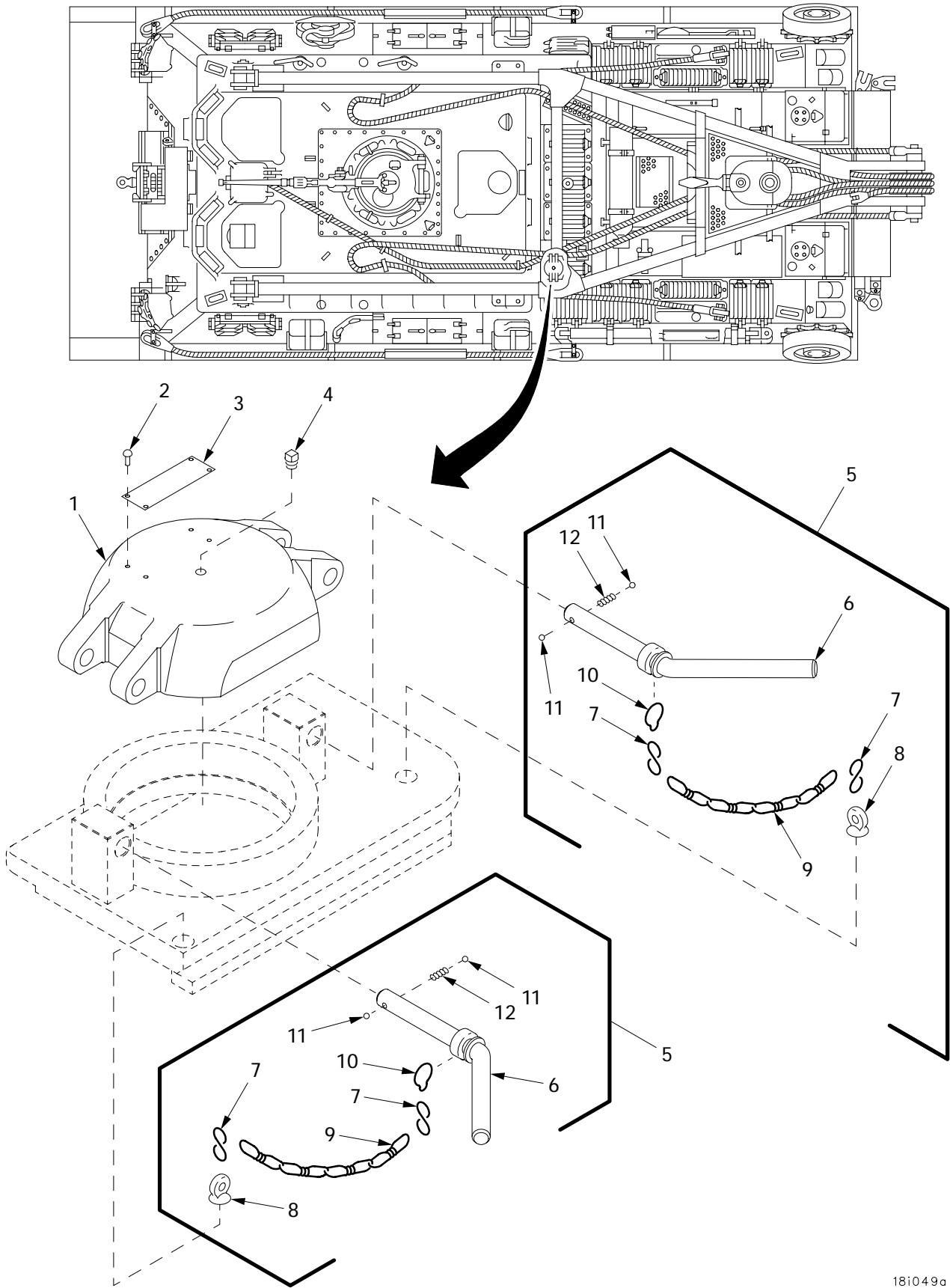

Figure 230. Fuel Filler Access Cover and Data Plate

18i049a

(1) ITEM NO	(2) SMR	(3) NSN	(4) CAGE	(5) PART NUMBER	(6) DESCRIPTION AND USABLE ON CODE (UOC)	(7) QTY
					GROUP 1801 BODY, HOOD AND HULL ASSEMBLIES	
					FIGURE 230 FUEL FILLER ACCESS COVER AND DATA PLATE	
1	PBOZZ	5340-01-418-1979	06085	12365426	COVER.....	1
2	PAOZZ	5305-00-253-5615	96906	MS21318-21	SCREW,DRIVE.....	4
3	PAOZZ	9905-01-423-9803	06085	12366105	NAME PLATE.....	1
4	PAOZZ	4730-00-221-2136	96906	MS20913-1S	PLUG,PIPE.....	1
5	PAOOO	2910-00-620-0399	19207	6200399	FUEL TANK CAP RETAI.....	2
6	XAOZZ		19207	6200401	.HANDLE,MANUAL CONTR.....	2
7	PAOZZ	4030-00-930-3154	96906	MS87006-51	.HOOK,CHAIN,S.....	4
8	PBOZZ	5340-00-143-8861	96906	MS51930-1	.PAD,EYE.....	2
9	MOOZZ	4010-00-585-2108	16003	C43974	.CHAIN,WELDLESS MAKE FROM CHAIN,P/N RRC271,NIIN 00-585-210.....	V 2
10	PAOZZ	5365-00-515-8751	19207	5158751	.RING,CONNECTING,ROU.....	2
11	PAOZZ		96906	MS19059-86	.BALL,CHECK.....	4
12	PBOZZ	5360-00-050-6553	21450	506553	.SPRING,HELICAL,COMP.....	2

END OF FIGURE

Left and Right Side Air Cleaner Inlet Cover

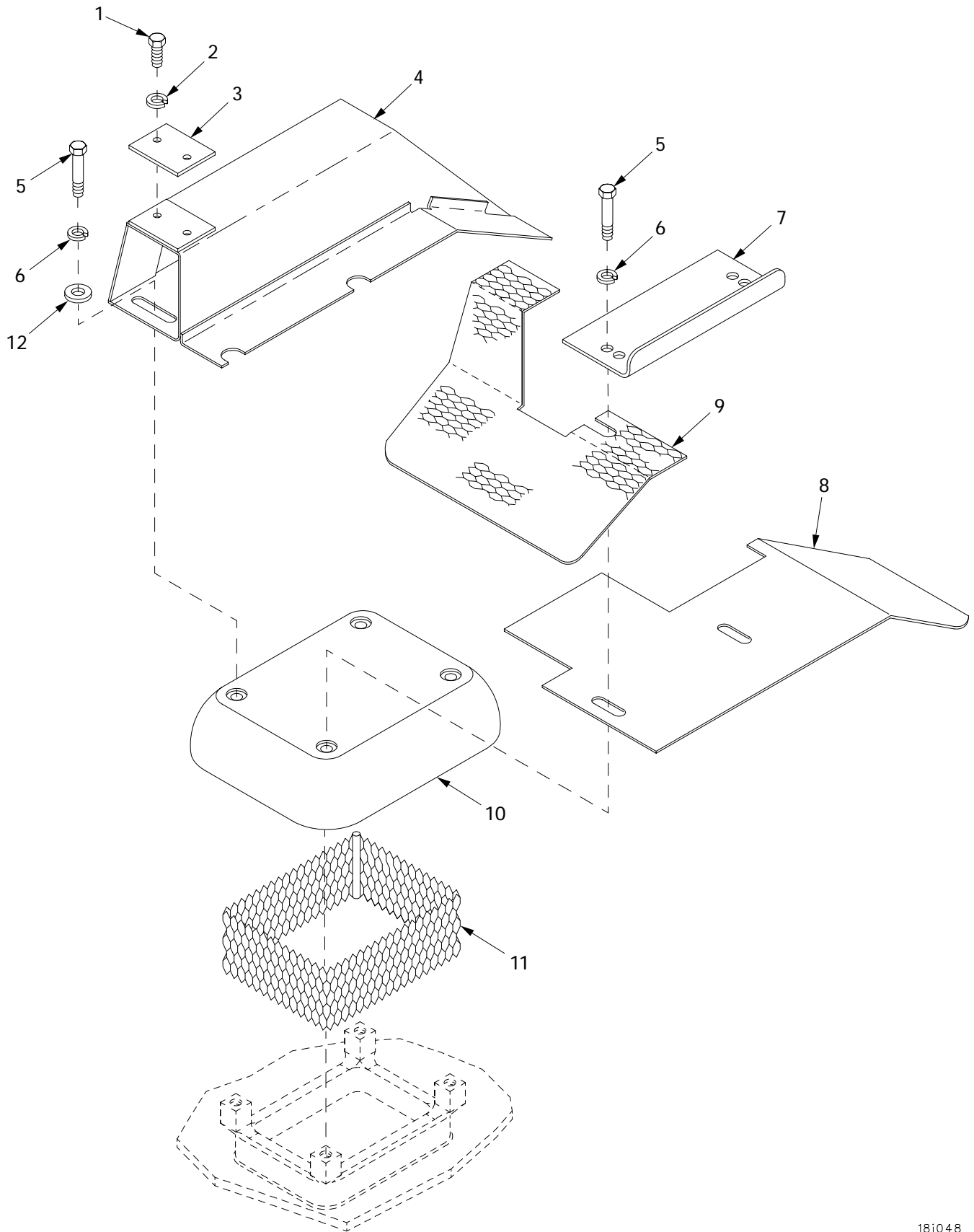
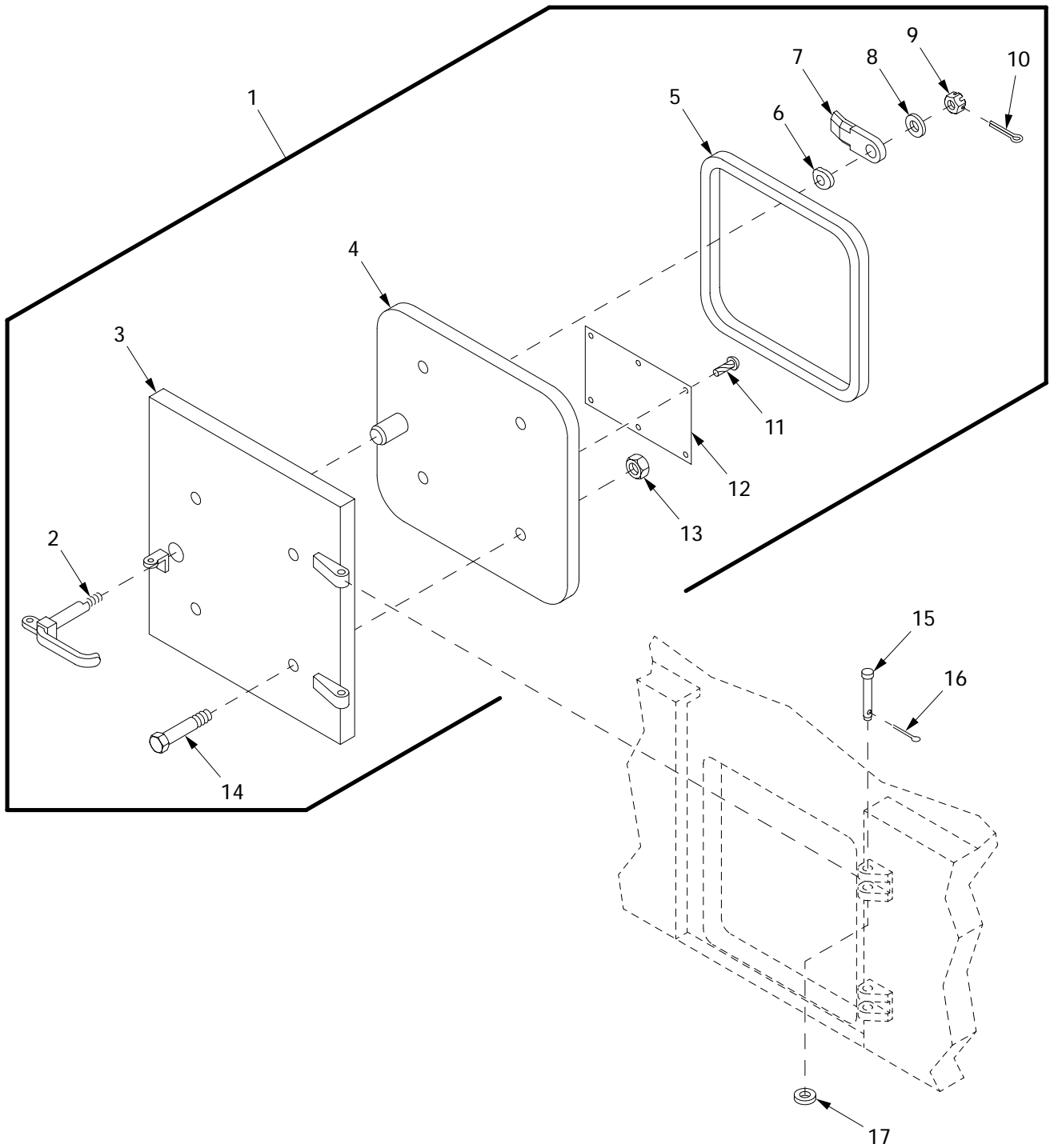

Figure 231. Left and Right Side Air Cleaner Inlet Cover

(1) ITEM NO	(2) SMR	(3) NSN	(4) CAGE	(5) PART NUMBER	(6) DESCRIPTION AND USABLE ON CODE (UOC)	(7) QTY
					GROUP 1801 BODY, HOOD AND HULL ASSEMBLIES	
					FIGURE 231 LEFT AND RIGHT SIDE AIR CLEANER INLET COVER	
1	PAOZZ	5306-00-068-0513	18876	PMS90727001-06	BOLT,MACHINE.....	2
2	PAOZZ		80204	W211NAA0025NN038 NNCG1	WASHER,LOCK.....	2
3	PAOZZ	5365-01-445-3807	06085	12365154	SPACER,PLATE.....	1
4	PAOZZ	2940-01-445-5508	06085	12366483-1	DEFLECTOR,AIR CLEAN.....	1
4	PAOZZ	2940-01-447-8051	06085	12366483-2	DEFLECTOR,AIR CLEAN.....	1
5	PAOZZ	5305-00-719-5235	80204	B1821BH050F175N	SCREW,CAP,HEXAGON H.....	4
6	PAOZZ	5310-00-584-5272	96906	MS35338-48	WASHER,LOCK.....	4
7	PAOZZ	5340-01-446-2456	06085	12365153	BRACKET,ANGLE.....	1
8	PAOZZ	5365-01-446-9409	06085	12366484-1	SPACER,PLATE.....	1
8	PAOZZ	5365-01-445-3328	06085	12366484-2	SPACER,PLATE.....	1
9	PAOZZ	2510-01-445-5605	06085	12365155-1	GRILLE METAL.....	1
9	PAOZZ	2510-01-445-5600	06085	12365155-2	GRILLE METAL.....	1
10	PBOZZ	5340-00-235-4398	19207	10862981	COVER,ACCESS.....	1
11	PBOZZ	2510-01-305-2388	19207	10862982	GRILLE,METAL.....	1
12	PAOZZ	5310-00-866-4417	19200	10910174-5	WASHER,FLAT.....	2

END OF FIGURE

Fuel Door Assembly and Data Plate



18i003

Figure 232. Fuel Door Assembly and Data Plate

(1) ITEM NO	(2) SMR	(3) NSN	(4) CAGE	(5) PART NUMBER	(6) DESCRIPTION AND USABLE ON CODE (UOC)	(7) QTY
					GROUP 1801 BODY, HOOD AND HULL ASSEMBLIES	
					FIGURE 232 FUEL DOOR ASSEMBLY AND DATA PLATE	
1	XBOOO		06085	12365101	DOOR ASSEMBLY, FUEL.....	1
2	PAOZZ	2540-01-420-5189	06085	12365024	.HANDLE, DOOR, VEHICUL.....	1
3	XAOZZ		06085	12365049	.ARMOR ASSEMBLY.....	1
4	XAOZZ		06085	12365105	.DOOR.....	1
5	PAOZZ	5330-01-420-8677	06085	12365510-3	.RUBBER STRIP.....	1
6	PAOZZ	5310-01-255-3353	19207	8725595	.WASHER, SPRING TENSI.....	1
7	PAOZZ	2510-00-937-7959	06085	10862962	.LATCH, STORAGE DOOR.....	1
8	PAOZZ		80204	W221NAAN037SN038 NNCG1	.WASHER, FLAT.....	V
9	PAOZZ	5310-00-842-1488	96906	MS35692-21	.NUT, PLAIN, SLOTTED, H.....	1
10	PAOZZ	5315-01-359-1451	96906	MS24665-285	.PIN, COTTER.....	1
11	PAOZZ	5305-00-253-5615	96906	MS21318-21	.SCREW, DRIVE.....	6
12	PAOZZ	9905-01-027-0189	19207	11672166	.PLATE, INSTRUCTION.....	1
13	PAOZZ	5310-00-959-1488	81349	M45913/2-6FG5C	.NUT, SELF-LOCKING, HE.....	4
14	PAOZZ	5305-00-269-3246	80204	B1821BH038F300N	.SCREW, CAP, HEXAGON H.....	4
15	PAOZZ	5315-00-957-0756	96906	MS20392-7C87	PIN, STRAIGHT, HEADED.....	2
16	PAOZZ	5315-01-359-1451	96906	MS24665-285	PIN, COTTER.....	2
17	PAOZZ	5310-00-809-5998	96906	MS27183-18	WASHER, FLAT.....	2

END OF FIGURE

APU Door Assembly

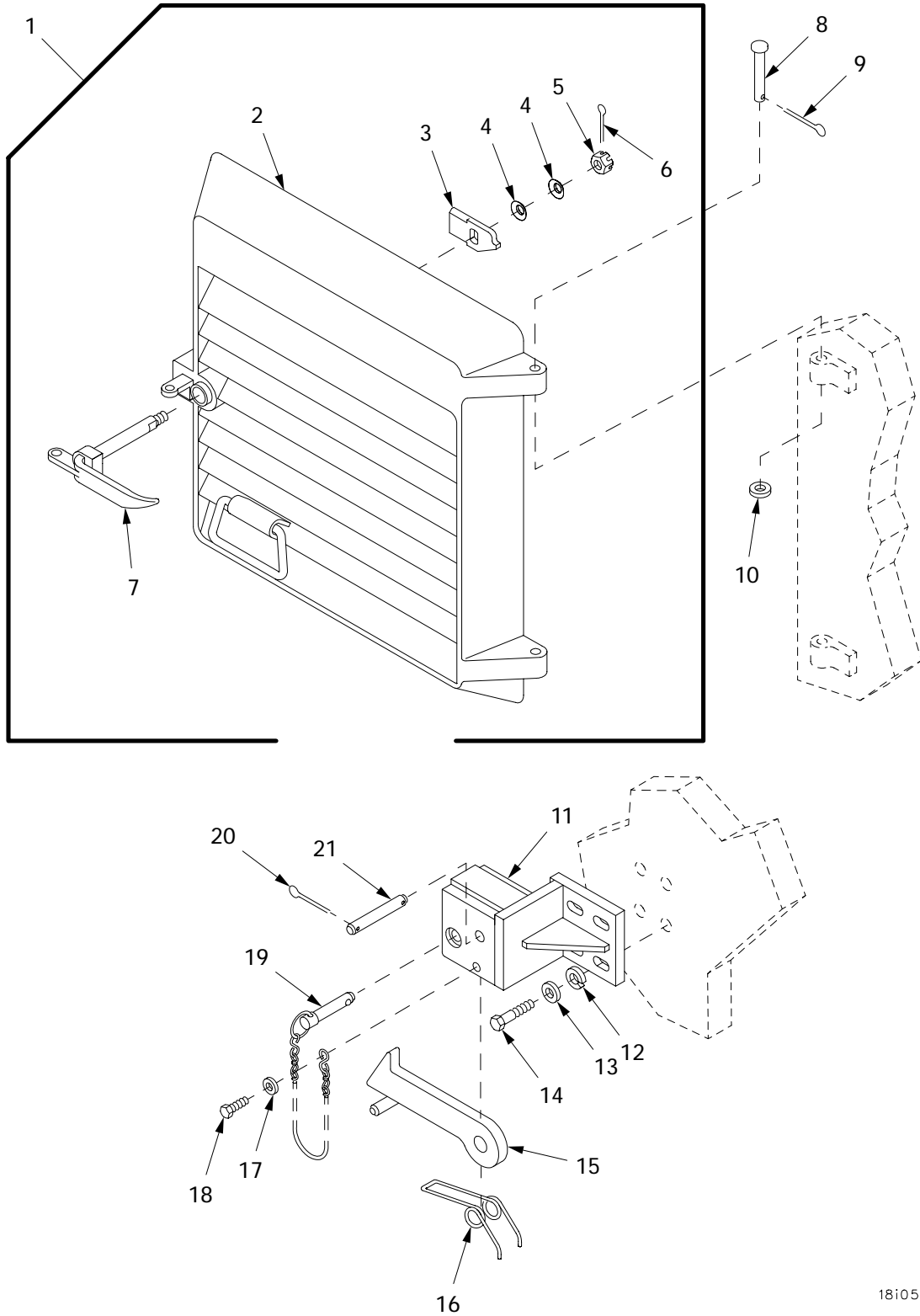

Figure 233. APU Door Assembly

18i051

(1) ITEM NO	(2) SMR	(3) NSN	(4) CAGE	(5) PART NUMBER	(6) DESCRIPTION AND USABLE ON CODE (UOC)	(7) QTY
					GROUP 1801 BODY, HOOD AND HULL ASSEMBLIES	
					FIGURE 233 APU DOOR ASSEMBLY	
1	PBOOO	5342-01-420-8210	06085	12365745	DOOR, ACCESS.....	1
2	XAOZZ		06085	12365744	.DOOR, ACCESS.....	1
3	PAOZZ	2590-01-423-1789	06085	12365746	.LATCH ASSEMBLY, VEHI.....	1
4	PAOZZ	5310-01-348-3229	81349	M12133/1-68P	.WASHER, SPRING TENSI.....	2
5	PAOZZ	5310-00-842-1488	96906	MS35692-21	.NUT, PLAIN, SLOTTED, H.....	1
6	PAOZZ	5315-00-842-3044	80205	MS24665-283	.PIN, COTTER.....	1
7	PAOZZ	2540-01-010-0430	19207	11671478	.HANDLE, DOOR, VEHICUL.....	1
8	PAOZZ	5315-00-957-9389	96906	MS20392-7C79	PIN, STRAIGHT, HEADED.....	2
9	PAOZZ	5315-01-359-1451	96906	MS24665-285	PIN, COTTER.....	2
10	PAOZZ	5310-00-809-5998	96906	MS27183-18	WASHER, FLAT.....	2
11	PAOZZ	5340-01-440-2169	06085	12366324	BRACKET, MOUNTING.....	1
12	PAOZZ	5310-00-637-9541	80204	W211NAA0037NN038 NNCG1	WASHER, LOCK.....	4
13	PAOZZ	5310-00-809-4061	96906	MS27183-15	WASHER, FLAT.....	4
14	PAOZZ	5305-00-068-0510	80204	B1821BH038C100N	SCREW, CAP, HEXAGON H.....	4
15	PAOZZ	2540-01-440-6224	06085	12366326	LATCH, DOOR, VEHICULA.....	1
16	PAOZZ	5360-00-829-1328	19207	10920757	SPRING, HELICAL, TORS.....	1
17	PAOZZ	5310-00-809-4058	96906	MS27183-10	WASHER, FLAT.....	1
18	PAOZZ		80204	S210NA38CAD10354 BNCG1	SCREW, CAP, HEXAGON H.....	1
19	PAOZZ	5315-01-468-9545	19207	10888318	PIN, STRAIGHT, HEADED.....	1
20	PAOZZ	5315-00-236-8359	96906	MS24665-370	PIN, COTTER.....	2
21	PAOZZ	5315-01-446-9329	06085	12366333	PIN, STRAIGHT, HEADLE.....	1

END OF FIGURE

Acetylene Access Port Armor

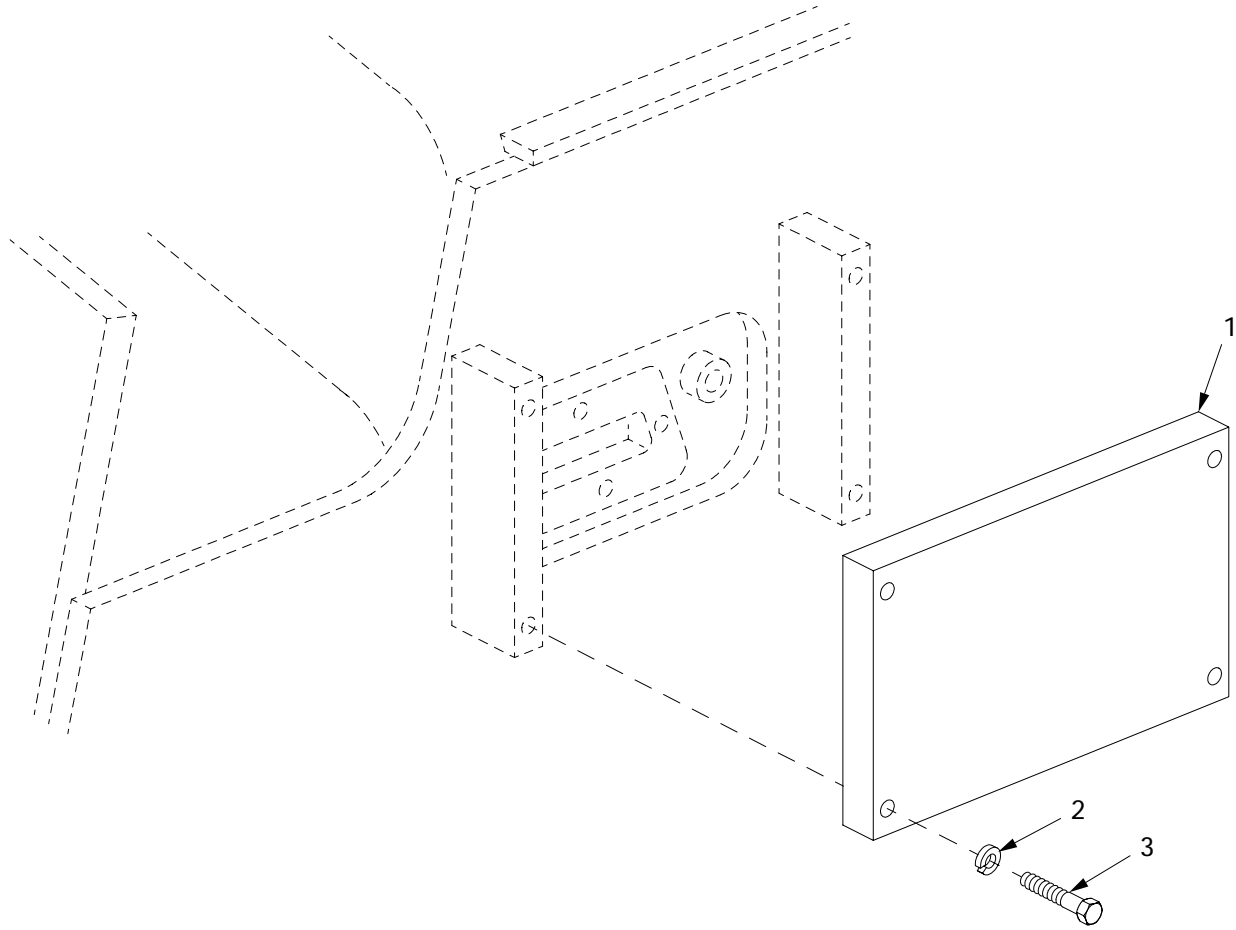

18i053

Figure 234. Acetylene Access Port Armor

(1) ITEM NO	(2) SMR	(3) NSN	(4) CAGE	(5) PART NUMBER	(6) DESCRIPTION AND USABLE ON CODE (UOC)	(7) QTY
					GROUP 1801 BODY, HOOD AND HULL ASSEMBLIES	
					FIGURE 234 ACETYLENE ACCESS PORT ARMOR	
1	PBOZZ	5365-01-423-0890	06085	12365005	ARMOR PLATE.....	1
2	PAOZZ	5310-00-584-5272	96906	MS35338-48	WASHER, LOCK.....	4
3	PAOZZ	5305-00-719-5238	80204	B1821BH050F200N	SCREW, CAP, HEXAGON H.....	4

END OF FIGURE

Skirt, Fenders and Related Parts

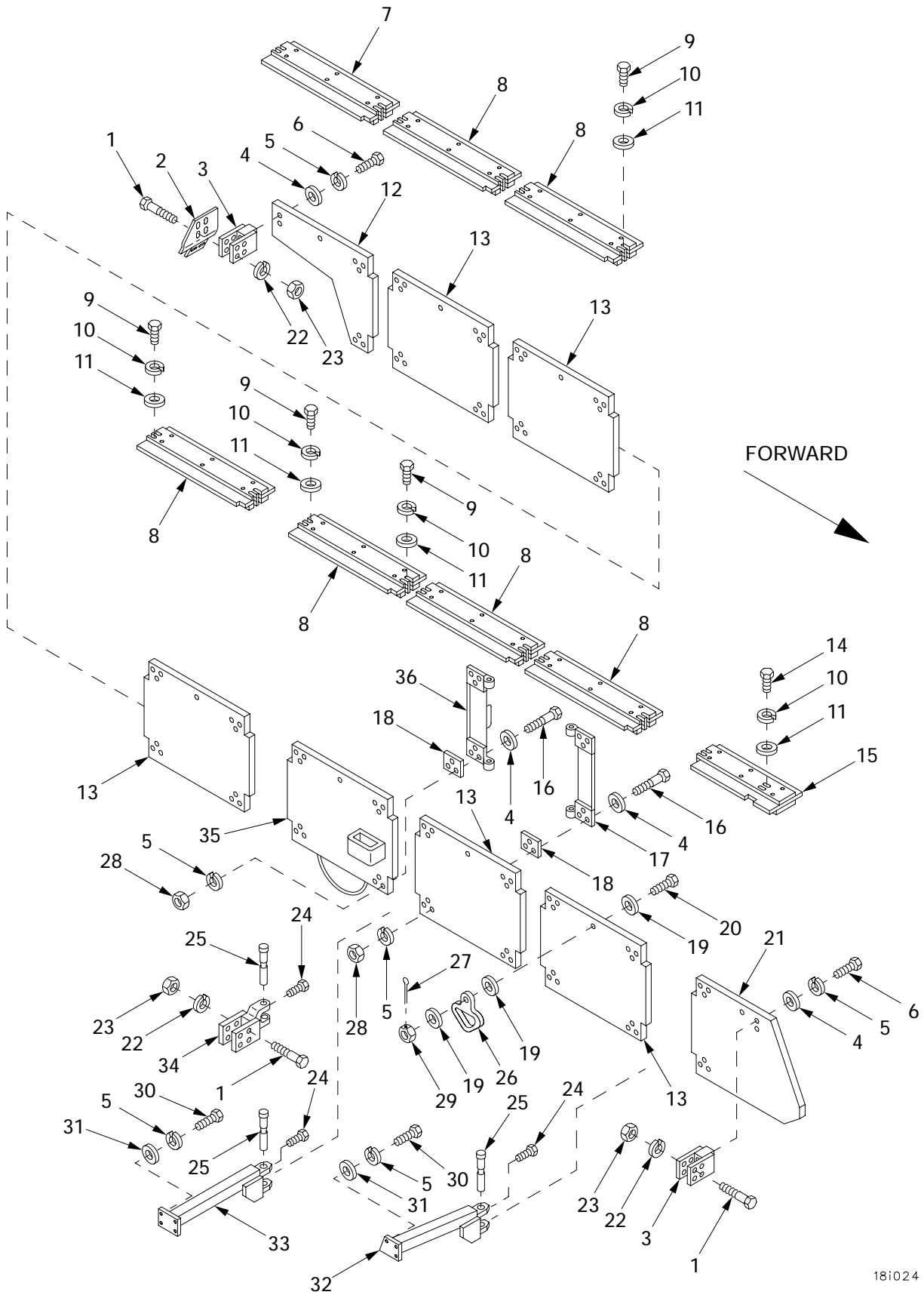

Figure 235. Skirts, Fenders and Related Parts

(1) ITEM NO	(2) SMR	(3) NSN	(4) CAGE	(5) PART NUMBER	(6) DESCRIPTION AND USABLE ON CODE (UOC)	(7) QTY
					GROUP 1802 FENDERS AND ARMOR SKIRTS	
					FIGURE 235 SKIRTS, FENDERS AND RELATED PARTS	
1	PAOZZ	5305-00-940-8069	80204	B1821BH075F450N	SCREW,CAP,HEXAGON H.....	36
2	PAOZZ	2510-01-420-7921	06085	12365438-1	FENDER.....	1
3	PAOZZ	5340-01-424-1323	06085	12365246	STOP,MECHANIC.....	2
4	PAOZZ	5310-00-809-5998	96906	MS27183-18	WASHER,FLAT.....	88
5	PAOZZ	5310-00-584-5272	96906	MS35338-48	WASHER,LOCK.....	115
6	PAOZZ	5305-00-719-5241	80204	B1821BH050F275N	SCREW,CAP,HEXAGON H.....	4
7	PAOZZ	2510-01-421-6756	06085	12365704-1	ASSEMBLY,FENDER.....	1
8	PAOZZ	2510-01-420-7920	06085	12365703	ASSEMBLY,FENDER.....	6
9	PAOZZ	5305-00-267-8954	80204	B1821BH025F125N	SCREW,CAP,HEXAGON H.....	6
10	PAOZZ		80204	W211NAA0025NN038 NNCG1	WASHER,LOCK.....	32
11	PAOZZ	5310-00-809-4058	96906	MS27183-10	WASHER,FLAT.....	32
12	PBOZZ	2510-01-421-5131	06085	12365236	SKIRT PANEL.....	1
13	PBOZZ	2510-01-421-4593	06085	12365235	SIDE RACK.....	5
14	PAOZZ		80204	S210NA38FAD17354 BNCG1	SCREW.....	26
15	PAOZZ	2510-01-421-6765	06085	12365702-1	ASSEMBLY,FENDER.....	1
16	PAOZZ	5305-00-719-5244	80204	B1821BH050F325N	SCREW,CAP,HEXAGON H.....	84
17	PAOZZ	2510-01-421-4857	06085	12365993-1	HINGE,DOOR,VEHICULA.....	7
18	PAOZZ	5365-01-417-8551	06085	12365475-1	SHIM.....	V
18	PAOZZ	5365-01-420-6629	06085	12365475-2	SHIM.....	V
19	PAOZZ		80204	W221NAA037SN038 NNCG1	WASHER,FLAT.....	24
20	PAOZZ	5305-01-279-2339	96906	MS51108-66	SCREW,CAP,HEXAGON H.....	8
21	PBOZZ	2510-01-421-4594	06085	12365234	SIDE RACK.....	1
22	PAOZZ	5310-00-584-7888	96906	MS35338-51	WASHER,LOCK.....	36
23	PAOZZ	5310-00-763-8901	96906	MS51968-23	NUT,PLAIN,HEXAGON.....	36
24	PAOZZ	5305-00-267-8950	80204	B1821BH025F038N	SCREW,CAP,HEXAGON H.....	14
25	PAOZZ	5315-01-421-0483	06085	12366010	PIN,GROOVED,HEADED.....	14
26	PAOZZ	5340-01-421-5066	06085	12365443	LIFTING EYE.....	8
27	PAOZZ	5315-01-359-1451	96906	MS24665-285	PIN,COTTER.....	8
28	PAOZZ	5310-00-732-0560	96906	MS51968-14	NUT,PLAIN,HEXAGON.....	84
29	PAOZZ	5310-00-842-1488	96906	MS35692-21	NUT,PLAIN,SLOTTED,H.....	8
30	PAOZZ	5305-00-719-5235	80204	B1821BH050F175N	SCREW,CAP,HEXAGON H.....	27
31	PAOZZ	5310-00-866-4417	19200	10910174-5	WASHER,FLAT.....	27
32	PAOZZ	2510-01-439-8934	06085	12365836	PLATE,SKIRTING,VEHI.....	1
33	PAOZZ	2510-01-421-5312	06085	12365240	STANDOFF,SKIRTING.....	6
34	PAOZZ	2510-01-420-8113	06085	12365239	HINGE.....	7
35	PBOZZ	2510-01-421-4595	06085	12365260-1	ASSEMBLY,SKIRT PANE.....	1
36	PAOZZ	2510-01-421-5163	06085	12365993-2	HINGE,DOOR,VEHICULA.....	7

END OF FIGURE

Skirt, Fenders and Related Parts (Continued)

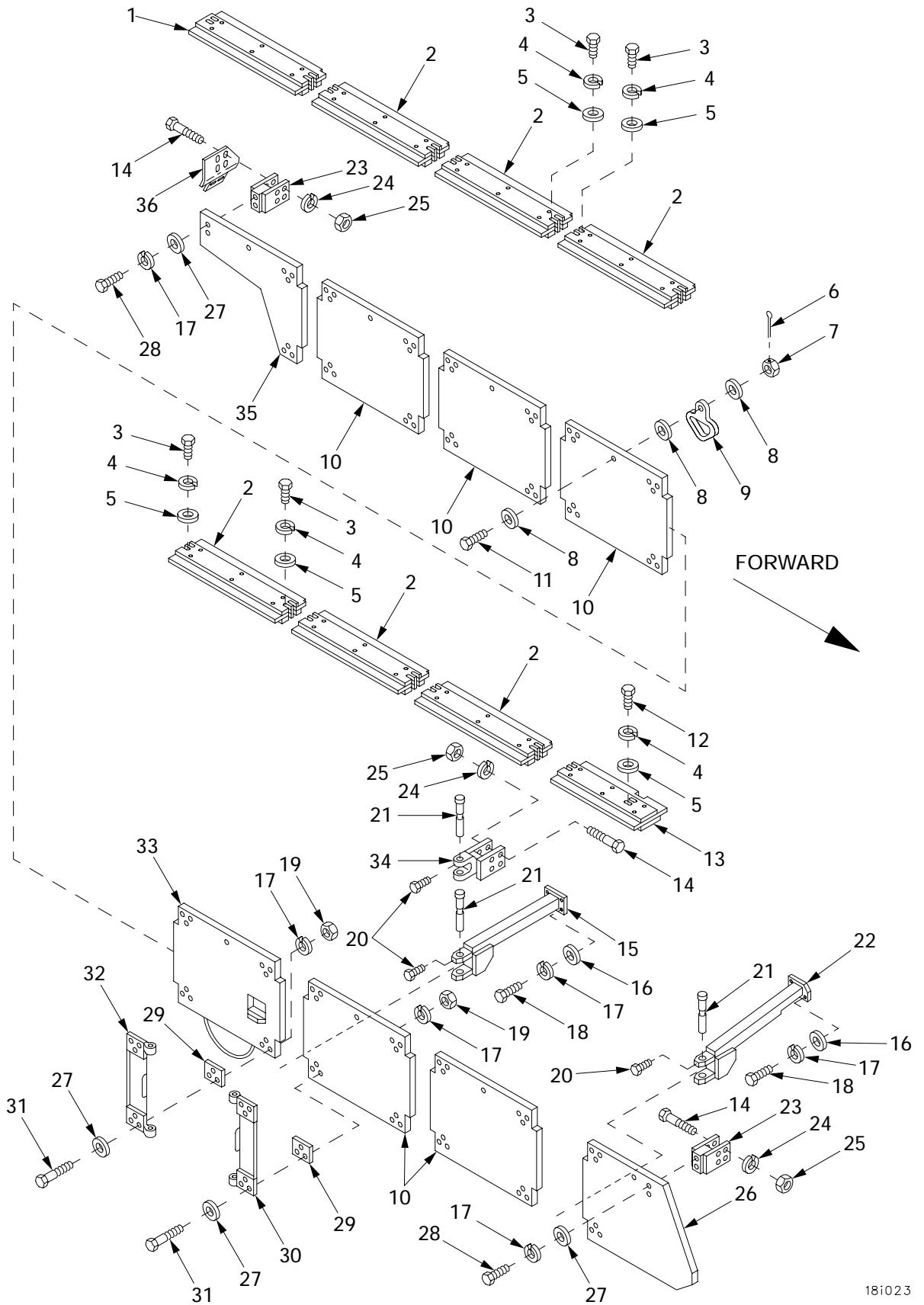
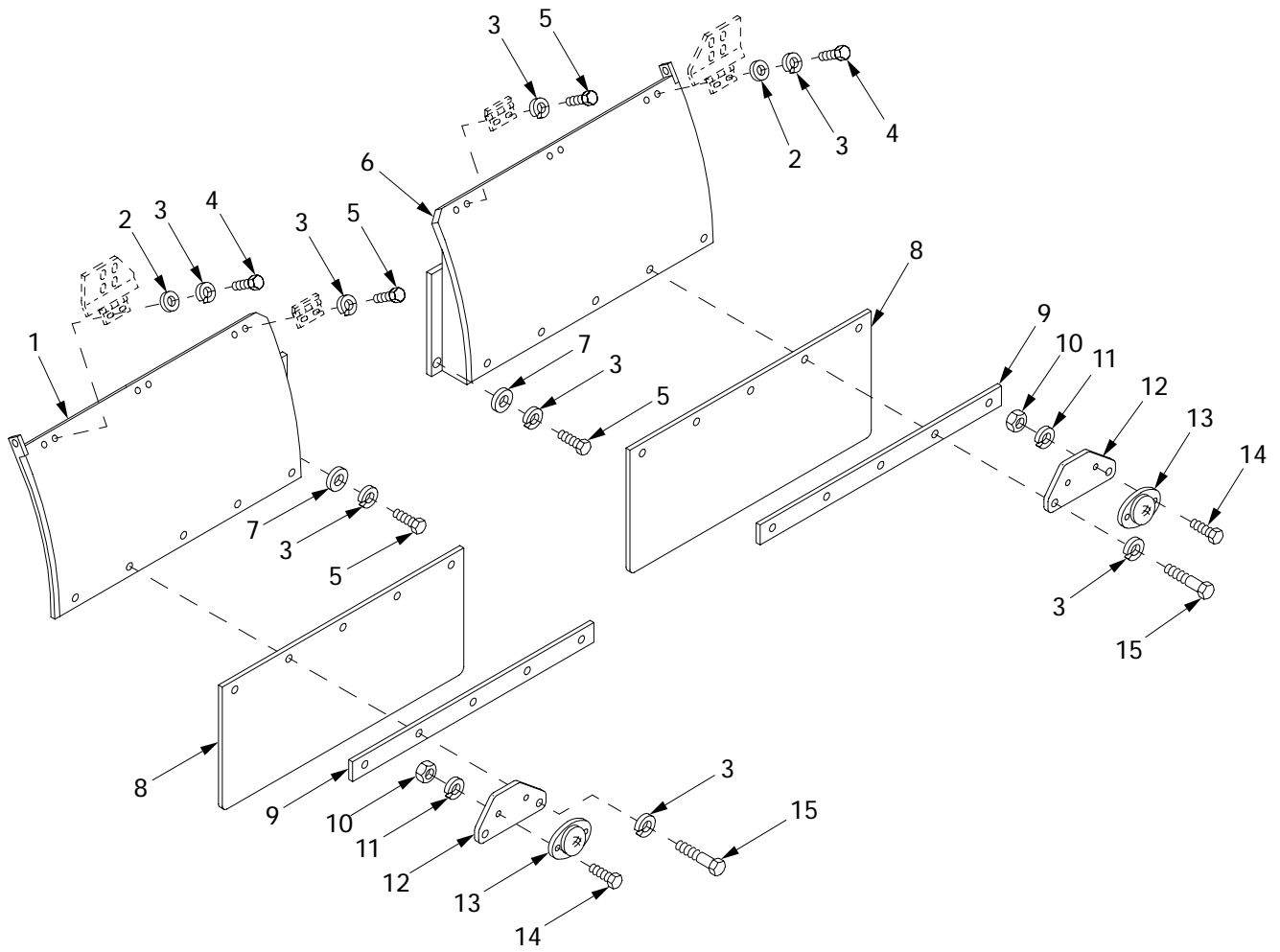

Figure 236. Skirts, Fenders and Related Parts (Continued)

(1) ITEM NO	(2) SMR	(3) NSN	(4) CAGE	(5) PART NUMBER	(6) DESCRIPTION AND USABLE ON CODE (UOC)	(7) QTY
					GROUP 1802 FENDERS AND ARMOR SKIRTS	
					FIGURE 236 SKIRTS, FENDERS AND RELATED PARTS (CONTINUED)	
1	PAOZZ	2510-01-421-6768	06085	12365704-2	ASSEMBLY, FENDER.....	1
2	PAOZZ	2510-01-420-7920	06085	12365703	ASSEMBLY, FENDER.....	6
3	PAOZZ	5305-00-267-8954	80204	B1821BH025F125N	SCREW, CAP, HEXAGON H.....	6
4	PAOZZ		80204	W211NAA0025NN038 NNCG1	WASHER, LOCK.....	32
5	PAOZZ	5310-00-809-4058	96906	MS27183-10	WASHER, FLAT.....	32
6	PAOZZ	5315-01-359-1451	96906	MS24665-285	PIN, COTTER.....	8
7	PAOZZ	5310-00-842-1488	96906	MS35692-21	NUT, PLAIN, SLOTTED, H.....	8
8	PAOZZ		80204	W221NAAN037SN038 NNCG1	WASHER, FLAT.....	24
9	PAOZZ	5340-01-421-5066	06085	12365443	LIFTING EYE.....	8
10	PBOZZ	2510-01-421-4593	06085	12365235	SIDE RACK.....	5
11	PAOZZ	5305-01-279-2339	96906	MS51108-66	SCREW, CAP, HEXAGON H.....	8
12	PAOZZ		80204	S210NA38FAD17354 BNCG1	SCREW.....	26
13	PAOZZ	2510-01-421-6759	06085	12365702-2	ASSEMBLY, FENDER.....	1
14	PAOZZ	5305-00-940-8069	80204	B1821BH075F450N	SCREW, CAP, HEXAGON H.....	36
15	PAOZZ	2510-01-421-5312	06085	12365240	STANDOFF, SKIRTING.....	6
16	PAOZZ	5310-00-866-4417	19200	10910174-5	WASHER, FLAT.....	27
17	PAOZZ	5310-00-584-5272	96906	MS35338-48	WASHER, LOCK.....	115
18	PAOZZ	5305-00-719-5235	80204	B1821BH050F175N	SCREW, CAP, HEXAGON H.....	27
19	PAOZZ	5310-00-732-0560	96906	MS51968-14	NUT, PLAIN, HEXAGON.....	84
20	PAOZZ	5305-00-267-8950	80204	B1821BH025F038N	SCREW, CAP, HEXAGON H.....	14
21	PAOZZ	5315-01-421-0483	06085	12366010	PIN, GROOVED, HEADED.....	14
22	PAOZZ	2510-01-439-6563	06085	12365837	STANDOFF, SKIRTING.....	1
23	PAOZZ	5340-01-424-1323	06085	12365246	STOP, MECHANIC.....	2
24	PAOZZ	5310-00-584-7888	96906	MS35338-51	WASHER, LOCK.....	36
25	PAOZZ	5310-00-763-8901	96906	MS51968-23	NUT, PLAIN, HEXAGON.....	36
26	PBOZZ	2510-01-421-4594	06085	12365234	SIDE RACK.....	1
27	PAOZZ	5310-00-809-5998	96906	MS27183-18	WASHER, FLAT.....	88
28	PAOZZ	5305-00-719-5241	80204	B1821BH050F275N	SCREW, CAP, HEXAGON H.....	4
29	PAOZZ	5365-01-417-8551	06085	12365475-1	SHIM.....	V
29	PAOZZ	5365-01-420-6629	06085	12365475-2	SHIM.....	V
30	PAOZZ	2510-01-421-4857	06085	12365993-1	HINGE, DOOR, VEHICULA.....	7
31	PAOZZ	5305-00-719-5244	80204	B1821BH050F325N	SCREW, CAP, HEXAGON H.....	84
32	PAOZZ	2510-01-421-5163	06085	12365993-2	HINGE, DOOR, VEHICULA.....	7
33	PBOZZ	2510-01-421-4596	06085	12365260-2	ASSEMBLY, SKIRT PANE.....	1
34	PAOZZ	2510-01-420-8113	06085	12365239	HINGE.....	7
35	PBOZZ	2510-01-421-5131	06085	12365236	SKIRT PANEL.....	1
36	PAOZZ	2510-01-421-6770	06085	12365438-2	FENDER.....	1

END OF FIGURE

Skirt, Fenders and Related Parts (Continued)



REAR

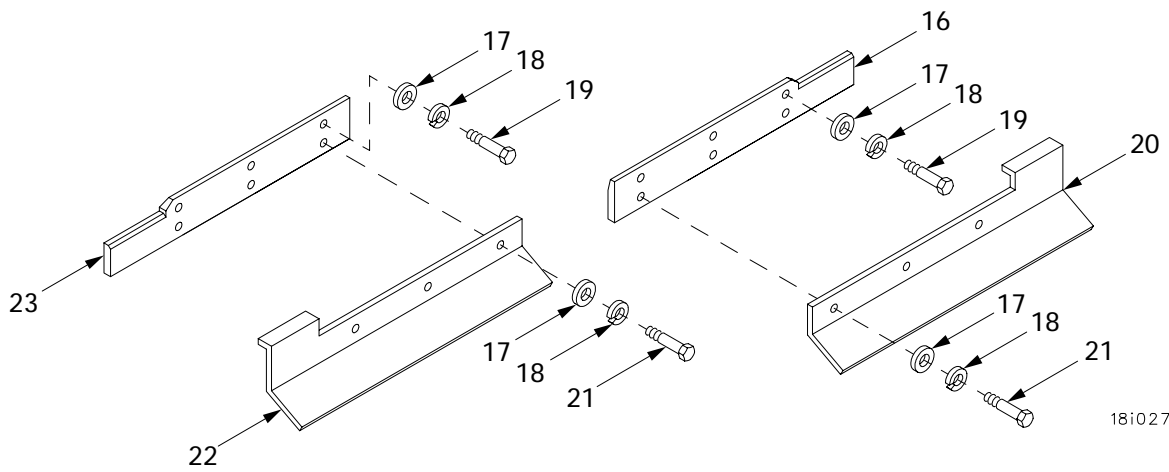

FRONT

181027

Figure 237. Skirts, Fenders and Related Parts (Continued)

(1) ITEM NO	(2) SMR	(3) NSN	(4) CAGE	(5) PART NUMBER	(6) DESCRIPTION AND USABLE ON CODE (UOC)	(7) QTY
					GROUP 1802 FENDERS AND ARMOR SKIRTS	
					FIGURE 237 SKIRTS, FENDERS AND RELATED PARTS (CONTINUED)	
1	PAOZZ	2510-00-670-5984	19207	10862915	FENDER,VEHICULAR.....	1
2	PAOZZ	5310-00-728-9957	19200	10910174-22	WASHER,FLAT.....	4
3	PAOZZ	5310-00-637-9541	80204	W211NAA0037NN038 NNCG1	WASHER,LOCK.....	24
4	PAOZZ		80204	S210NA38FAK16354 BNCG1	SCREW.....	4
5	PAOZZ	5305-00-269-3234	80204	B1821BH038F075N	SCREW,CAP,HEXAGON H.....	12
6	PAOZZ	2510-00-670-5987	19207	10862916	FENDER,VEHICULAR.....	1
7	PAOZZ		80204	W221NAAN037SN038 NNCG1	WASHER,FLAT.....	2
8	PAOZZ	2540-00-770-3423	19207	10867408	GUARD,SPLASH,VEHICU.....	2
9	PAOZZ	2540-00-922-5522	19207	10867407	GUARD,SPLASH,VEHICU.....	2
10	PAOZZ	5310-00-768-0319	96906	MS51968-2	NUT,PLAIN,HEXAGON.....	4
11	PAOZZ		80204	W211NAA0025NN038 NNCG1	WASHER,LOCK.....	4
12	PAOZZ	5340-01-331-7983	19207	12322629	PLATE,MOUNTING.....	2
13	PAOZZ	9905-00-205-2795	96906	MS35387-1	REFLECTOR,INDICATIN.....	2
14	PAOZZ	5305-00-267-8952	80204	B1821BH025F050N	SCREW,CAP,HEXAGON H.....	4
15	PAOZZ	5305-00-269-3237	80204	B1821BH038F113N	SCREW,CAP,HEXAGON H.....	10
16	PAOZZ	5365-01-421-4176	06085	12365493	PLATE,ARMOR.....	1
17	PAOZZ	5310-00-823-8803	96906	MS27183-21	WASHER,FLAT.....	12
18	PAOZZ		80204	W211NAA0062NN038 NNCG1	WASHER,LOCK.....	12
19	PAOZZ	5305-00-726-2550	80204	B1821BH063F175N	SCREW,CAP,HEXAGON H.....	6
20	PAOZZ	2510-01-420-9980	06085	12365437-1	FENDER,FRONT.....	1
21	PAOZZ	5305-00-726-2551	80204	B1821BH063F200N	SCREW,CAP,HEXAGON H.....	6
22	PAOZZ	2510-01-420-7919	06085	12365437-2	FENDER,FRONT.....	1
23	PAOZZ	5365-01-421-4175	06085	12365718	PLATE,ARMOR.....	1

END OF FIGURE

Commander's Cupola and Mount Assembly

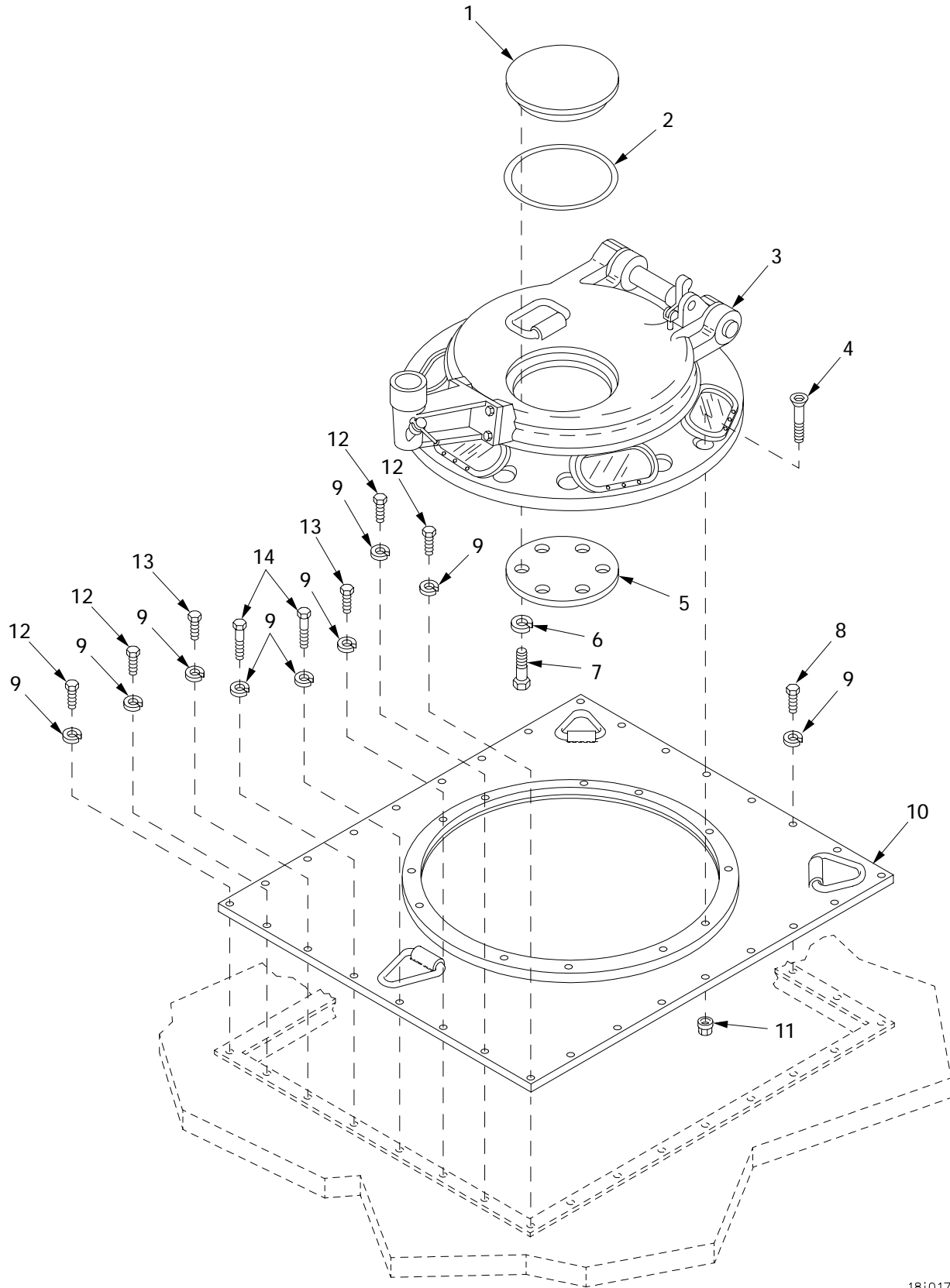

18i017

Figure 238. Commander's Cupola and Mount Assembly

(1) ITEM NO	(2) SMR	(3) NSN	(4) CAGE	(5) PART NUMBER	(6) DESCRIPTION AND USABLE ON CODE (UOC)	(7) QTY
					GROUP 1803 HATCHES AND PERISCOPES	
					FIGURE 238 COMMANDER'S CUPOLA AND MOUNT ASSEMBLY	
1	PBOZZ	5340-01-058-2685	19207	11672221	COVER,ACCESS.....	1
2	PAOZZ	5330-01-060-0983	19207	11672220	GASKET.....	1
3	PBOOO		19207	12364811-1	CUPOLA ASSEMBLY,COM FOR PARTS SEE FIGURE 239.....	1
4	PAOZZ	5305-01-046-5326	19207	10894364	SCREW, SHOULDER.....	12
5	PBOZZ	5340-01-053-9748	19207	11672222	COVER,ACCESS.....	1
6	PAOZZ	5310-00-637-9541	80204	W211NAA0037NN038 NNCG1	WASHER,LOCK.....	6
7	PAOZZ		80204	S210NA38FAK16354 BNCG1	SCREW.....	6
8	PAOZZ	5305-00-719-5239	96906	MS90727-116	SCREW,CAP,HEXAGON H.....	22
9	PAOZZ	5310-00-584-5272	96906	MS35338-48	WASHER,LOCK.....	30
10	XBOZZ		06085	12365286	PLATE.....	1
11	PAOZZ	5310-00-313-9440	19207	8716420	NUT,PLAIN,INTERNAL.....	12
12	PAOZZ	5305-00-719-5235	80204	B1821BH050F175N	SCREW,CAP,HEXAGON H.....	4
13	PAOZZ	5305-00-725-0154	80204	B1821BH050F138N	SCREW,CAP,HEXAGON H.....	2
14	PAOZZ	5305-00-719-5238	80204	B1821BH050F200N	SCREW,CAP,HEXAGON H.....	2

END OF FIGURE

Commander's Cupola Assembly, 12364811-1

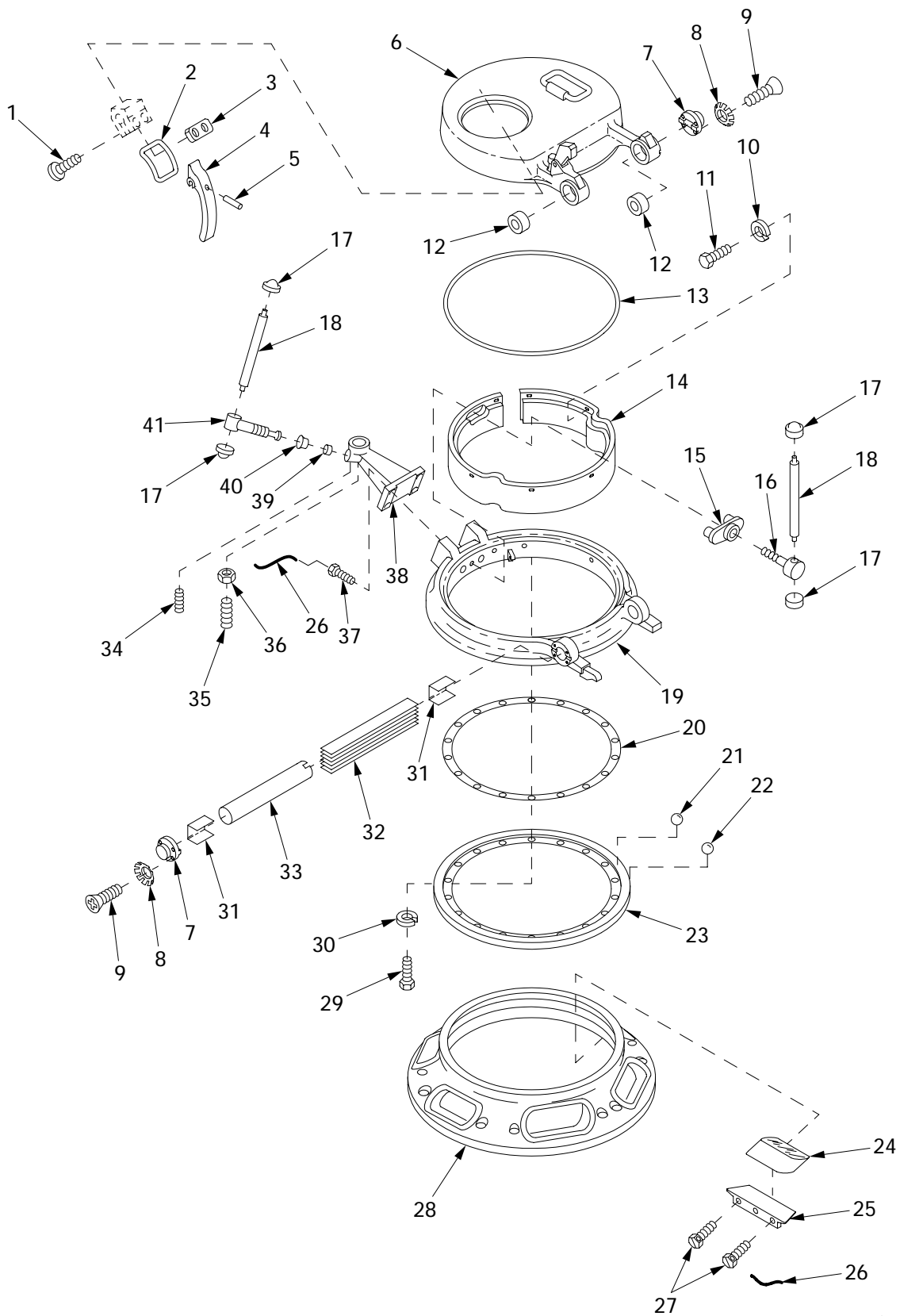

18i019

Figure 239. Commander's Cupola Assembly, 12364811-1

(1) ITEM NO	(2) SMR	(3) NSN	(4) CAGE	(5) PART NUMBER	(6) DESCRIPTION AND USABLE ON CODE (UOC)	(7) QTY
GROUP 1803 HATCHES AND PERISCOPES						
FIGURE 239 COMANDER'S CUPOLA						
ASSEMBLY, 12364811-1						
1	PAOZZ	5305-00-882-2242	96906	MS35266-81	SCREW,MACHINE.....	2
2	PAOZZ	5342-00-704-1750	19207	7041750	LATCH,SPRING.....	1
3	PAOZZ	5365-00-704-0489	19207	7040489	SPACER,PLATE.....	1
4	PAOZZ	2540-00-692-9158	19207	7952458	HANDLE,DOOR,VEHICUL.....	1
5	PAOZZ	5315-00-809-8786	96906	MS16562-51	PIN,SPRING.....	1
6	PBOOO	2510-01-422-2565	06085	12365262	DOOR ASSEMBLY FOR PARTS SEE FIGURE 240.....	1
7	PAOZZ	5340-01-417-8534	06085	12365476	CAP ASSEMBLY.....	2
8	PAOZZ	5310-00-194-9211	96906	MS35336-27	WASHER,LOCK.....	8
9	PAOZZ	5305-00-957-2639	96906	MS35191-290	SCREW,MACHINE.....	8
10	PAOZZ		80204	W211NAA0025NN038 NNCG1	WASHER,LOCK.....	8
11	PAOZZ	5305-00-267-8952	80204	B1821BH025F050N	SCREW,CAP,HEXAGON H.....	8
12	PAOZZ	3120-00-534-9437	19207	5349437	BEARING,SLEEVE.....	2
13	PAOZZ	5330-00-298-3952	19207	7355018	SEAL,NONMETALLIC RO.....	1
14	PAOZZ	2590-00-801-6689	19207	8738992	PAD,CUSHIONING.....	1
15	PAOZZ	2510-00-621-1413	19207	8354381	SHOE,LOCK RING.....	1
16	PAOZZ	5306-01-015-0643	19207	8354382	BOLT,MACHINE.....	1
17	PAOZZ	5120-00-224-2504	88379	ARX132-20	KEY,SOCKET HEAD SCR.....	4
18	PAOZZ	5315-00-514-0855	19207	5140855	PIN,SHOULDER,HEADLE.....	2
19	PBOZZ	1005-01-417-6172	19207	8738990	RING ASSEMBLY.....	1
20	PAOZZ	5365-00-801-6690	19207	8738999	SHIM.....	V
21	PAOZZ	3110-00-214-0903	19207	7328568	BALL,BEARING.....	90
22	PAOZZ	3110-00-214-0902	19207	12269104	BALL,BEARING.....	90
23	PAOZZ	3110-00-801-6687	19207	8738989	RETAINER,BALL,BEARI.....	1
24	PAOZZ	2510-01-302-8672	19207	12357798-2	BLOCK,DIRECT VISION.....	6
25	PAOZZ	6650-01-135-7472	19207	11672483	HOLDER,OPTICAL ELEM.....	6
26	MOOZZ	9505-00-248-9850	80205	NASM20995F47	WIRE,NONELECTRICAL MAKE FROM WIRE,P/N MS20995F47.....	1
27	PAOZZ	5305-00-705-1867	19207	7051867	SCREW,MACHINE OPTIONAL WITH P/N 7051867.....	12
28	XAOZZ		19207	8739005	BODY ASSEMBLY.....	1
29	PAOZZ		80204	S210NA38FAK19354 BNCG1	SCREW.....	17
30	PAOZZ	5310-00-637-9541	80204	W211NAA0037NN038 NNCG1	WASHER,LOCK.....	17
31	PAOZZ	5340-00-614-8681	19207	7040488	BRACKET,DOUBLE ANGL.....	2
32	PAOZZ	5360-01-417-5739	06085	12365291	SPRING,FLAT.....	6
33	PAOZZ	4710-00-630-0620	19207	6300620	TUBE,METALLIC.....	1
34	PAOZZ	5305-00-206-4843	88044	AN565A10-4	SETSCREW.....	1
35	PAOZZ	5305-00-563-4493	19207	8373762	SETSCREW.....	1
36	PAOZZ	5310-00-761-6882	96906	MS51967-2	NUT,PLAIN,HEXAGON.....	1
37	PAOZZ	5305-00-914-6135	80204	B1821BH050F150D	SCREW,CAP,HEXAGON H.....	4
38	PAOZZ	1005-00-795-2456	19204	7952456	SUPPORT,PINTLE.....	1
39	PAOZZ	1005-00-610-8910	19204	6108910	BLOCK,PINTLE CLAMPI.....	1
40	PAOZZ	4730-00-514-1173	19207	5141173	REDUCER,TUBE.....	1
41	PAOZZ	5305-00-516-0711	04741	27W2533	SCREW,PINTLE CRADLE.....	1

END OF FIGURE

Commander's Cupola Door Assembly, 12365262

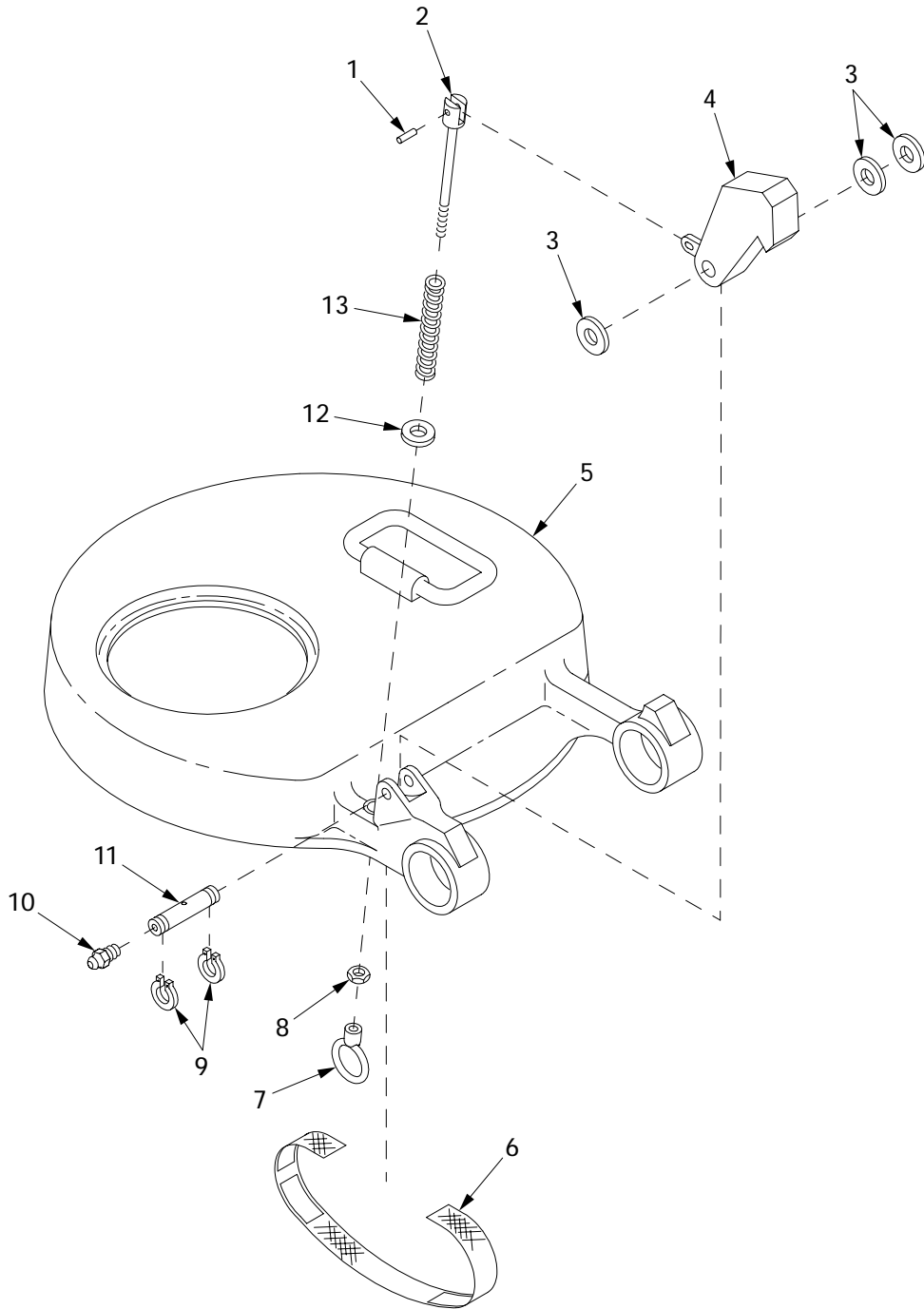

18i018

Figure 240. Commander's Cupola Door Assembly, 12365262

(1) ITEM NO	(2) SMR	(3) NSN	(4) CAGE	(5) PART NUMBER	(6) DESCRIPTION AND USABLE ON CODE (UOC)	(7) QTY
					GROUP 1803 HATCHES AND PERISCOPES FIGURE 240 COMMANDER'S CUPOLA DOOR ASSEMBLY, 12365262	
1	PAOZZ	5315-01-047-3003	96906	MS51838-88	PIN, STRAIGHT, HEADLE.....	1
2	PAOZZ	2540-00-801-6685	19207	7028572	ROD, TRIGGER, DOOR LA.....	1
3	PAOZZ	5310-00-809-5998	96906	MS27183-18	WASHER, FLAT.....	3
4	PAOZZ	2540-01-422-0393	06085	12365268	LATCH, DOOR, VEHICULA.....	1
5	XDOZZ		06085	12365261	DOOR, COMMANDERS.....	1
6	PAOZZ	5340-01-415-5184	06085	12365544	STRAP, RETAINING.....	1
7	PAOZZ	5340-00-530-2675	19207	5302675	CONNECTOR, ROD END.....	1
8	PAOZZ		80204	N220N04CADNN5630 2BCG1	NUT, PLAIN, HEXAGON.....	1
9	PAOZZ	5325-00-803-7301	96906	MS16624-1050	RING, RETAINING.....	2
10	PAOZZ	4730-00-050-4203	96906	MS15001-1	FITTING, LUBRICATION.....	1
11	PAOZZ	5315-00-290-6132	19207	7524315	PIN, GROOVED, HEADLES.....	1
12	PAOZZ	5310-00-809-4058	96906	MS27183-10	WASHER, FLAT.....	1
13	PAOZZ	5360-00-702-8548	19207	7028548	SPRING, HELICAL, COMP.....	1

END OF FIGURE

Driver's Cab Top Door and Housing Assembly

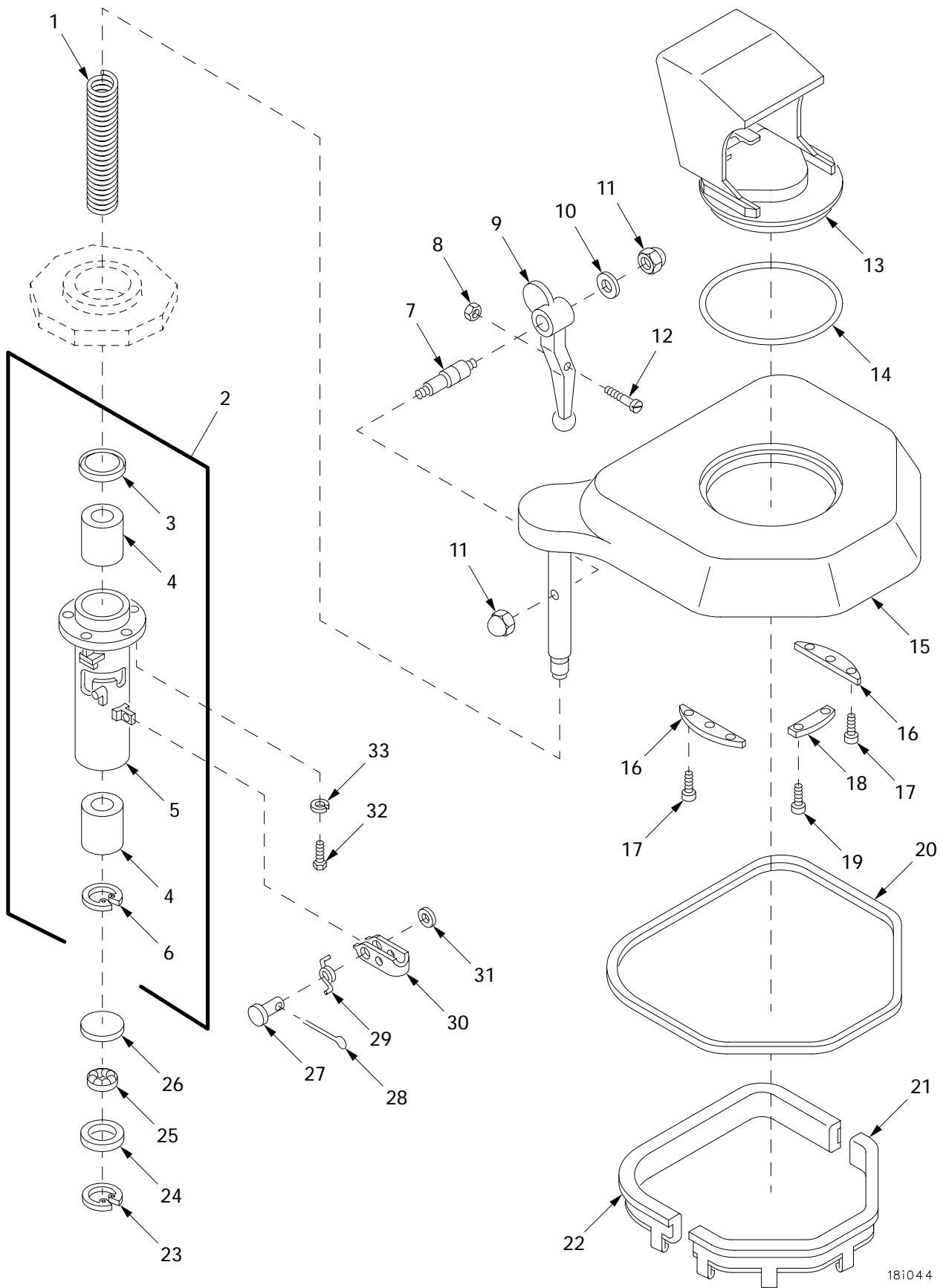

181044

Figure 241. Driver's Cab Top Door and Housing Assembly

(1) ITEM NO	(2) SMR	(3) NSN	(4) CAGE	(5) PART NUMBER	(6) DESCRIPTION AND USABLE ON CODE (UOC)	(7) QTY
					GROUP 1803 HATCHES AND PERISCOPES	
					FIGURE 241 DRIVER'S CAB TOP DOOR AND HOUSING ASSEMBLY	
1	PAOZZ	5360-00-736-4327	19207	7364327	SPRING,HELICAL,COMP.....	1
2	PAOOO	3130-00-998-4718	19207	10862993	BEARING UNIT,BALL.....	1
3	PAOZZ	5330-00-684-7852	19207	7364324	.PACKING WITH RETAIN.....	1
4	PAOZZ	3110-00-736-4322	96881	B243848	.BEARING,BALL,LINER.....	2
5	XAOZZ		19207	10862994	.HOUSING.....	1
6	PAOZZ	5325-00-804-2770	96906	MS16625-1237	.RING,RETAINING.....	1
7	PAOZZ	5315-00-615-8755	19207	8365037	PIN,SHOULDER,HEADLE.....	1
8	PAOZZ	5310-00-877-5796	96906	MS21044N4	NUT,SELF-LOCKING,HE.....	1
9	PAOZZ	3040-00-840-9676	19207	10866500	LEVER,MANUAL CONTRO.....	1
10	PAOZZ	5310-00-809-4061	96906	MS27183-15	WASHER,FLAT.....	1
11	PAOZZ	5310-00-926-1852	96906	MS21083N6	NUT,SELF-LOCKING,HE.....	2
12	PAOZZ		96906	MS35227-87	SCREW,CAP,HEXAGON H.....	1
13	PAOOO	5855-01-147-1509	19207	11672426	MOUNT,VIEWER FOR PARTS SEE FIGURE 242.....	1
14	PAOZZ	5330-01-178-5469	19207	11672220-1	GASKET.....	1
15	PBOZZ	2510-00-080-7551	19207	10862170	DOOR,HATCH,VEHICLE.....	1
16	PBOZZ	5340-01-296-1722	19207	11672448	BRACKET,MOUNTING.....	2
17	PAOZZ	5305-01-467-2956	96906	MS16998-77L	SCREW,CAP,SOCKET,HE.....	4
18	PBOZZ	5365-01-177-4571	19207	11672447	SPACER,PLATE.....	1
19	PAOZZ	5305-01-110-7887	96906	MS16998-74L	SCREW,CAP,SOCKET HE.....	2
20	PAOZZ	5330-00-865-6143	19207	10894380	RUBBER STRIP.....	1
21	PAOZZ	2590-00-937-9277	19207	10862979	PAD,CUSHIONING.....	1
22	PAOZZ	2590-00-990-9120	19207	10862977	PAD,CUSHIONING.....	1
23	PAOZZ	5325-00-804-2770	96906	MS16625-1237	RING,RETAINING.....	1
24	PAOZZ	3130-00-736-4307	19207	7364307	CAP,PILLOW BLOCK.....	1
25	PAOZZ	3110-00-555-5310	21760	AT4036	BEARING,BALL,THRUST.....	1
26	PAOZZ	5340-00-736-4301	19207	7364301	DISK,SOLID,PLAIN.....	1
27	PAOZZ	5315-00-050-5016	21450	505016	PIN,STRAIGHT,HEADED.....	1
28	PAOZZ	5315-00-839-2326	96906	MS24665-281	PIN,COTTER.....	1
29	PAOZZ	5360-00-999-5125	19207	10894834-1	SPRING,HELICAL,TORS.....	1
30	PAOZZ	5340-01-010-8806	19207	10894836	STRAP,RETAINING.....	1
31	PAOZZ	5310-00-081-4219	96906	MS27183-12	WASHER,FLAT.....	1
32	PAOZZ	5305-00-269-3236	80204	B1821BH038F100N	SCREW,CAP,HEXAGON H.....	5
33	PAOZZ	5310-00-637-9541	80204	W211NAA0037NN038 NNCG1	WASHER,LOCK.....	5

END OF FIGURE

Periscope Quick-Release Assembly (Passive Night Viewer)

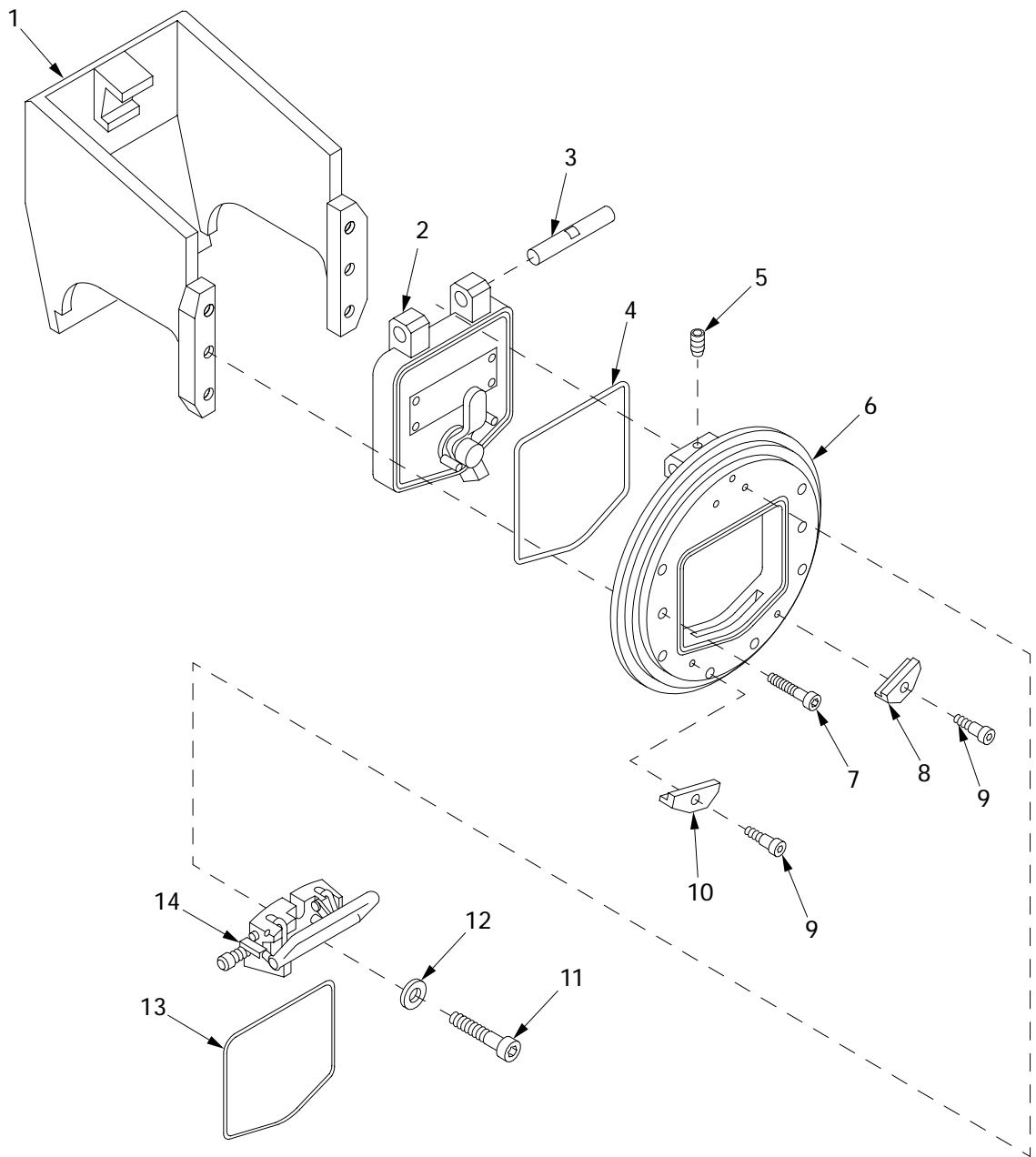

181020

Figure 242. Periscope Quick-Release Assembly (Passive Night Viewer)

(1) ITEM NO	(2) SMR	(3) NSN	(4) CAGE	(5) PART NUMBER	(6) DESCRIPTION AND USABLE ON CODE (UOC)	(7) QTY
					GROUP 1803 HATCHES AND PERISCOPES	
					FIGURE 242 RELEASE ASSEMBLY	
					(PASSIVE NIGHT VIEWER)	
1	PBOZZ	5340-01-160-8125	19207	11672427	COVER,ACCESS.....	1
2	PAOZZ	5342-01-160-8129	19207	11672463	DOOR,ACCESS.....	1
3	PAOZZ	5315-01-178-5455	19207	11672439	PIN,STRAIGHT,HEADLE.....	1
4	PAOZZ	5330-01-255-0903	19207	12322582	GASKET.....	1
5	PAOZZ	5305-01-038-4760	96906	MS51966-122	SETSCREW.....	1
6	PBOZZ	5340-01-160-7968	19207	11672352	COVER,ACCESS.....	1
7	PAOZZ	5305-01-171-0538	96906	MS16998-75L	SCREW,CAP,SOCKET HE.....	2
8	PBOZZ	5340-01-163-4245	19207	11672354-1	BRACKET,DOUBLE ANGL.....	1
9	PAOZZ	5305-00-914-3821	96906	MS51975-16	SCREW,SHOULDER.....	2
10	PAOZZ	5340-01-160-7967	19207	11672354-2	BRACKET,DOUBLE ANGL.....	1
11	PAOZZ	5305-01-258-8493	96906	MS16998-46L	SCREW,CAP,SOCKET HE.....	3
12	PAOZZ	5310-00-809-4058	96906	MS27183-10	WASHER,FLAT.....	3
13	PAOZZ	5330-01-372-0363	19207	12322676	RUBBER STRIP.....	1
14	PAOZZ	5340-01-165-0484	19207	11672433	LEVER,LOCK-RELEASE.....	1

END OF FIGURE

Mechanic's Cab Top Door and Housing Assembly

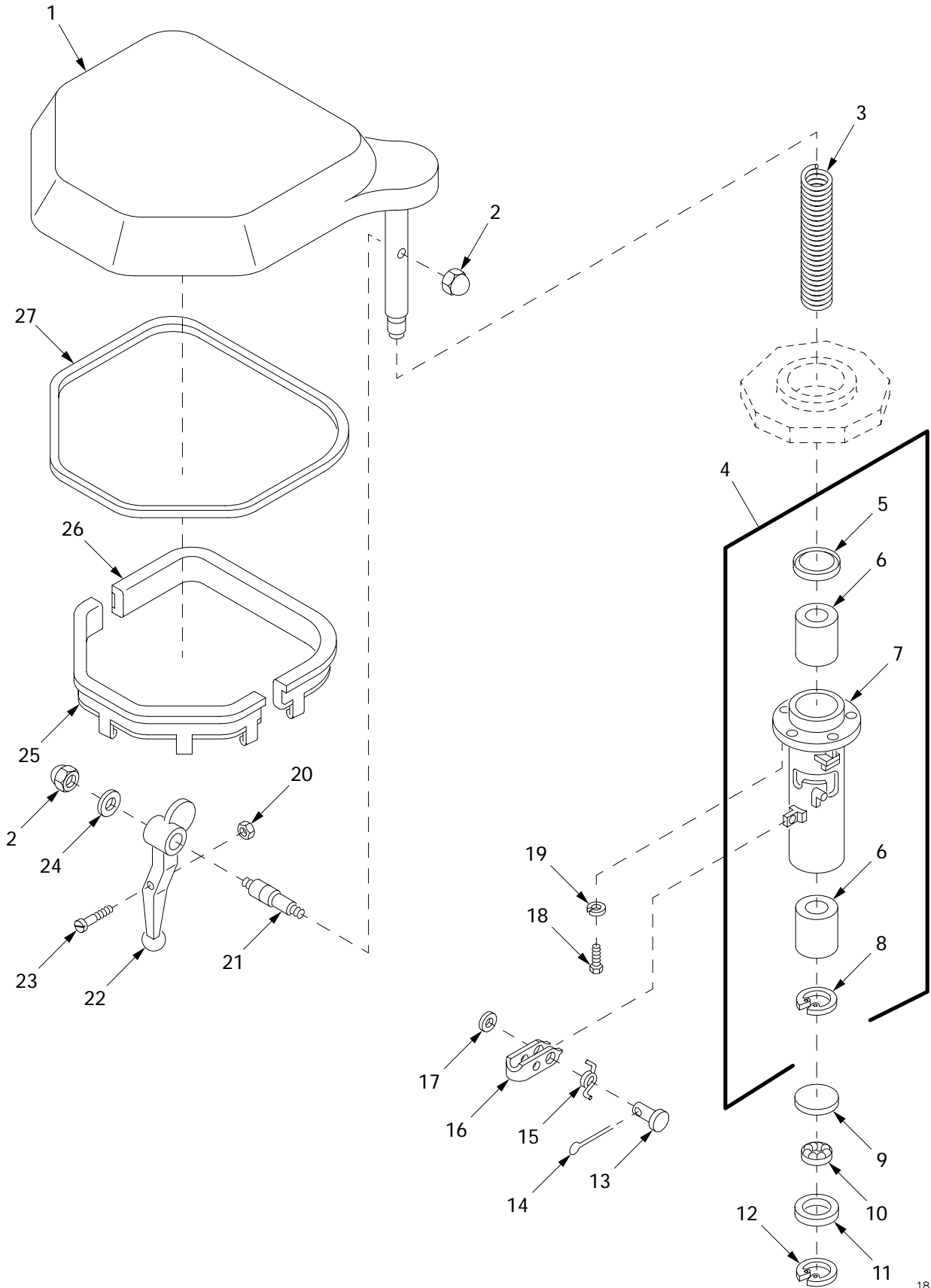

Figure 243. Mechanic's Cab Top Door and Housing Assembly

181045

(1) ITEM NO	(2) SMR	(3) NSN	(4) CAGE	(5) PART NUMBER	(6) DESCRIPTION AND USABLE ON CODE (UOC)	(7) QTY
					GROUP 1803 HATCHES AND PERISCOPES	
					FIGURE 243 MECHANIC'S CAB TOP DOOR AND HOUSING ASSEMBLY	
1	PBOZZ	5342-00-998-4719	19207	10862165	DOOR, ACCESS.....	1
2	PAOZZ	5310-00-926-1852	96906	MS21083N6	NUT, SELF-LOCKING, HE.....	2
3	PAOZZ	5360-00-736-4327	19207	7364327	SPRING, HELICAL, COMP.....	1
4	PBOOO	2510-00-998-4713	19207	10862990	HOUSING ASSEMBLY, CA.....	1
5	PAOZZ	5330-00-684-7852	19207	7364324	.PACKING WITH RETAIN.....	1
6	PAOZZ	3110-00-736-4322	96881	B243848	.BEARING, BALL, LINEAR.....	2
7	XAOZZ		19207	10862991	.HOUSING.....	1
8	PAOZZ	5325-00-804-2770	96906	MS16625-1237	.RING, RETAINING.....	1
9	PAOZZ	5340-00-736-4301	19207	7364301	DISK, SOLID, PLAIN.....	1
10	PAOZZ	3110-00-555-5310	21760	AT4036	BEARING, BALL, THRUST.....	1
11	PAOZZ	3130-00-736-4307	19207	7364307	CAP, PILLOW BLOCK.....	1
12	PAOZZ	5325-00-804-2770	96906	MS16625-1237	RING, RETAINING.....	1
13	PAOZZ	5315-00-050-5016	21450	505016	PIN, STRAIGHT, HEADED.....	1
14	PAOZZ	5315-00-839-2326	96906	MS24665-281	PIN, COTTER.....	1
15	PAOZZ	5360-00-999-5126	19207	10894834-2	SPRING, HELICAL, TORS.....	1
16	PAOZZ	5340-01-010-8806	19207	10894836	STRAP, RETAINING.....	1
17	PAOZZ	5310-00-081-4219	96906	MS27183-12	WASHER, FLAT.....	1
18	PAOZZ	5305-00-269-3236	80204	B1821BH038F100N	SCREW, CAP, HEXAGON H.....	5
19	PAOZZ	5310-00-637-9541	80204	W211NAA0037NN038 NNCG1	WASHER, LOCK.....	5
20	PAOZZ	5310-00-877-5796	96906	MS21044N4	NUT, SELF-LOCKING, HE.....	1
21	PAOZZ	5315-00-615-8755	19207	8365037	PIN, SHOULDER, HEADLE.....	1
22	PAOZZ	5340-00-269-4909	19207	8382436	HANDLE, MANUAL CONTR.....	1
23	PAOZZ		96906	MS35227-87	SCREW, CAP, HEXAGON H.....	1
24	PAOZZ	5310-00-809-4061	96906	MS27183-15	WASHER, FLAT.....	1
25	PAOZZ	2590-00-134-1187	19207	10867431	PAD, CUSHIONING.....	1
26	PAOZZ	2590-00-084-0260	19207	10867429	PAD, CUSHIONING.....	1
27	PAOZZ	5330-00-865-6143	19207	10894380	RUBBER STRIP.....	1

END OF FIGURE

Personnel Cab Top Door and Housing Assembly

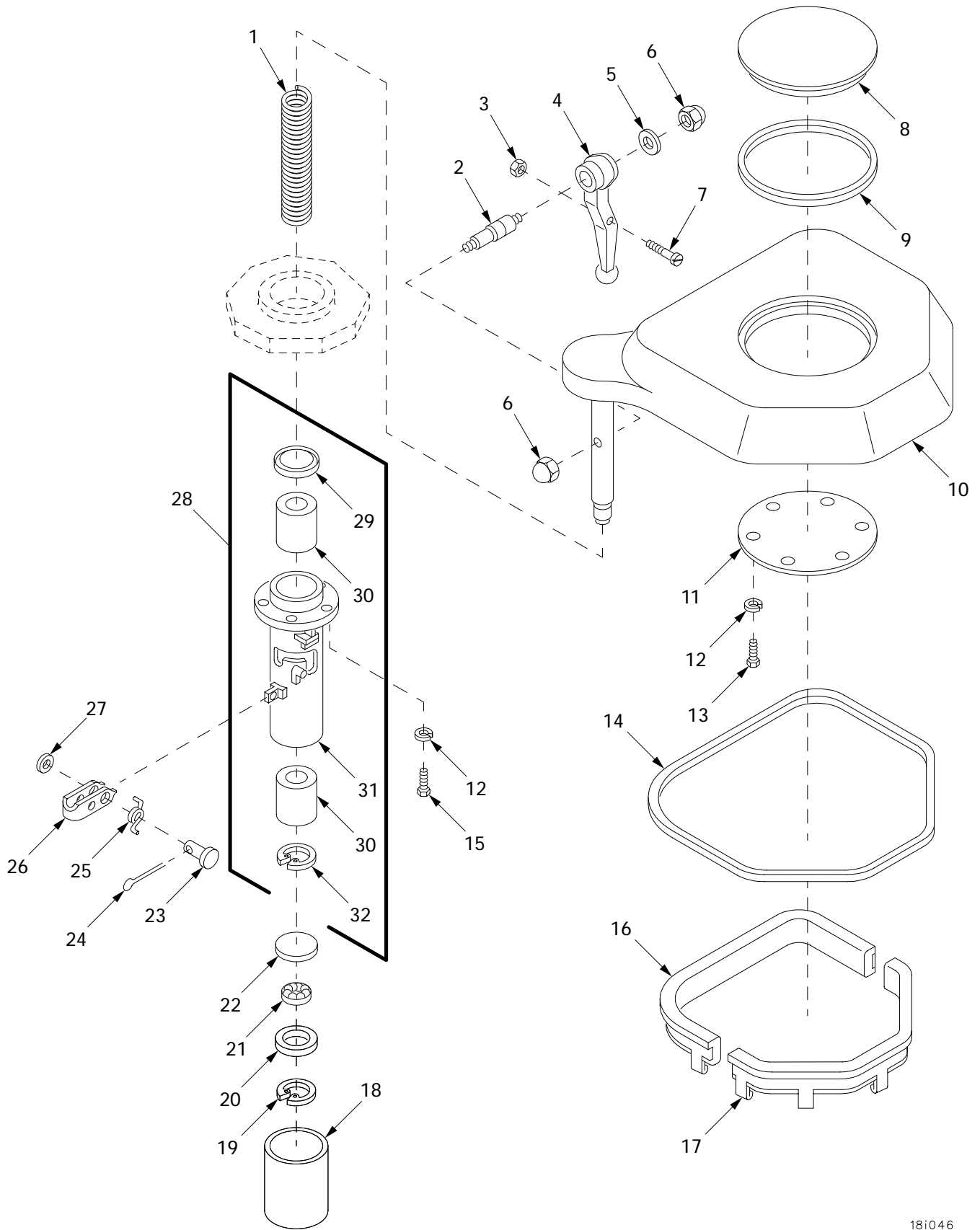
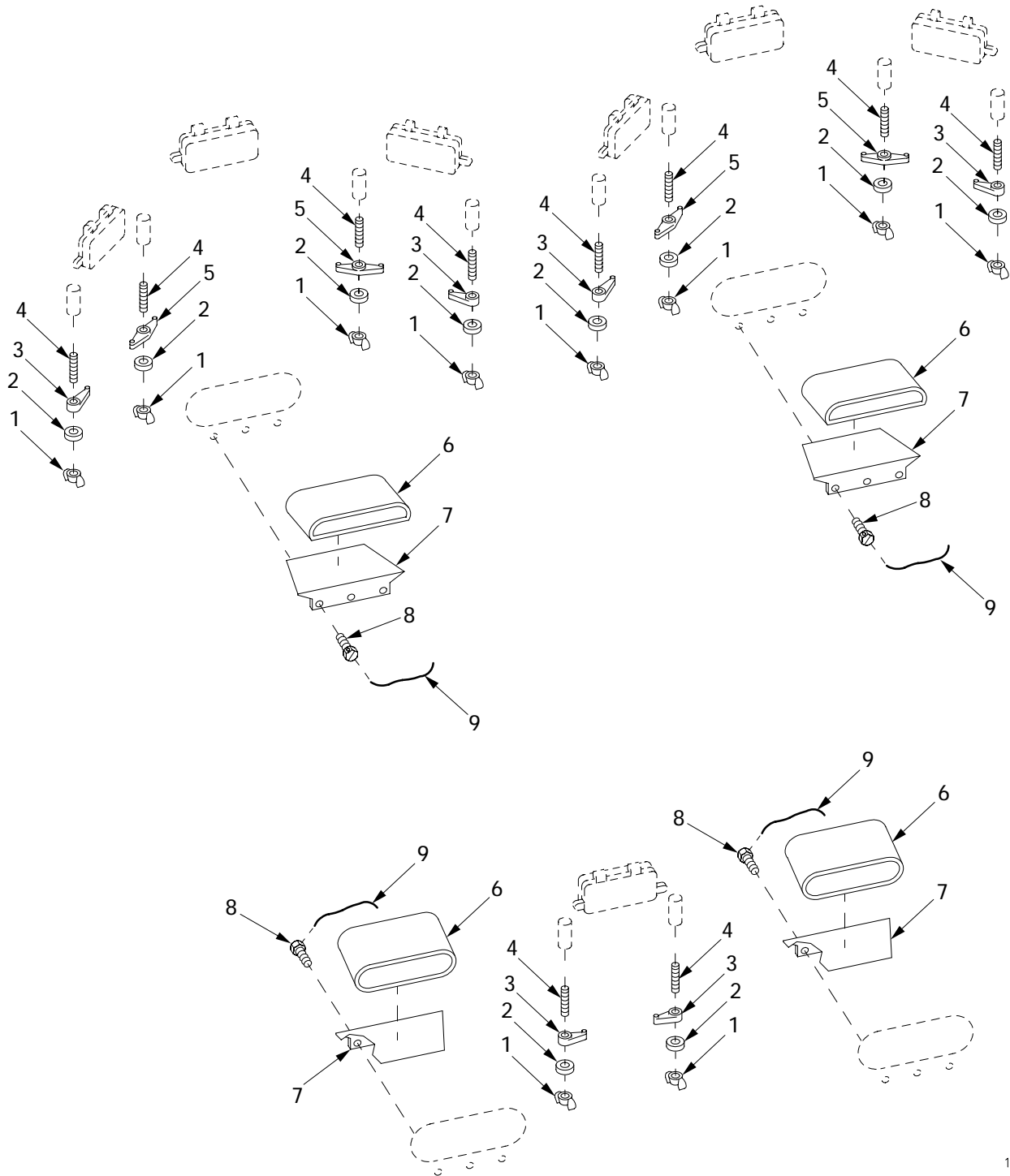

Figure 244. Personnel Cab Top Door and Housing Assembly

(1) ITEM NO	(2) SMR	(3) NSN	(4) CAGE	(5) PART NUMBER	(6) DESCRIPTION AND USABLE ON CODE (UOC)	(7) QTY
					GROUP 1803 HATCHES AND PERISCOPES	
					FIGURE 244 PERSONNEL CAB TOP DOOR AND HOUSING ASSEMBLY	
1	PAOZZ	5360-00-736-4327	19207	7364327	SPRING, HELICAL, COMP.....	1
2	PAOZZ	5315-00-615-8755	19207	8365037	PIN, SHOULDER, HEADLE.....	1
3	PAOZZ	5310-00-877-5796	96906	MS21044N4	NUT, SELF-LOCKING, HE.....	1
4	PAOZZ	5340-00-269-4909	19207	8382436	HANDLE, MANUAL CONTR.....	1
5	PAOZZ	5310-00-809-4061	96906	MS27183-15	WASHER, FLAT.....	1
6	PAOZZ	5310-00-926-1852	96906	MS21083N6	NUT, SELF-LOCKING, HE.....	1
7	PAOZZ		96906	MS35227-87	SCREW, CAP, HEXAGON H.....	1
8	PBOZZ	5340-01-058-2685	19207	11672221	COVER, ACCESS.....	1
9	PAOZZ	5330-01-060-0983	19207	11672220	GASKET.....	1
10	PBOZZ	2510-00-080-7551	19207	10862170	DOOR, HATCH, VEHICLE.....	1
11	PBOZZ	5340-01-053-9748	19207	11672222	COVER, ACCESS.....	1
12	PAOZZ	5310-00-637-9541	80204	W211NAA0037NN038 NNCG1	WASHER, LOCK.....	11
13	PAOZZ		80204	S210NA38FAK16354 BNCG1	SCREW.....	6
14	PAOZZ	5330-00-865-6143	19207	10894380	RUBBER STRIP.....	1
15	PAOZZ	5305-00-269-3236	80204	B1821BH038F100N	SCREW, CAP, HEXAGON H.....	5
16	PAOZZ	2590-00-990-9120	19207	10862977	PAD, CUSHIONING.....	1
17	PAOZZ	2590-00-937-9277	19207	10862979	PAD, CUSHIONING.....	1
18	PAOZZ	2590-00-690-3084	19207	10862985	PAD, CUSHIONING.....	1
19	PAOZZ	5325-00-804-2770	96906	MS16625-1237	RING, RETAINING.....	1
20	PAOZZ	3130-00-736-4307	19207	7364307	CAP, PILLOW BLOCK.....	1
21	PAOZZ	3110-00-555-5310	21760	AT4036	BEARING, BALL, THRUST.....	1
22	PAOZZ	5340-00-736-4301	19207	7364301	DISK, SOLID, PLAIN.....	1
23	PAOZZ	5315-00-050-5016	21450	505016	PIN, STRAIGHT, HEADED.....	1
24	PAOZZ	5315-00-839-2326	96906	MS24665-281	PIN, COTTER.....	1
25	PAOZZ	5360-00-999-5126	19207	10894834-2	SPRING, HELICAL, TORS.....	1
26	PAOZZ	5340-01-010-8806	19207	10894836	STRAP, RETAINING.....	1
27	PAOZZ	5310-00-081-4219	96906	MS27183-12	WASHER, FLAT.....	1
28	PBOOO	2510-00-998-4713	19207	10862990	HOUSING ASSEMBLY, CA.....	2
29	PAOZZ	5330-00-684-7852	19207	7364324	.PACKING WITH RETAIN.....	1
30	PAOZZ	3110-00-736-4322	96881	B243848	.BEARING, BALL, LINEAR.....	2
31	XAOZZ		19207	10862991	.HOUSING.....	1
32	PAOZZ	5325-00-804-2770	96906	MS16625-1237	.RING, RETAINING.....	2

END OF FIGURE

Vision Prisms and Related Parts



18i007

Figure 245. Vision Prisms and Related Parts

(1) ITEM NO	(2) SMR	(3) NSN	(4) CAGE	(5) PART NUMBER	(6) DESCRIPTION AND USABLE ON CODE (UOC)	(7) QTY
					GROUP 1803 HATCHES AND PERISCOPES	
					FIGURE 245 VISION PRISMS AND RELATED PARTS	
1	PAOZZ	5310-01-080-2211	96906	MS35426-31	NUT,PLAIN,WING.....	10
2	PAOZZ		80204	W221NAAN037SN038 NNCG1	WASHER,FLAT.....	10
3	PAOZZ	3040-00-692-9137	73342	6782908	PAWL.....	6
4	PAOZZ	5307-00-373-0796	96906	MS51864-104-24	STUD,PLAIN.....	10
5	PAOZZ	5340-00-678-8333	19207	10862863	BRACKET,MOUNTING.....	4
6	PAOZZ	2510-01-302-8673	19207	12357798-1	BLOCK,DIRECT VISION.....	4
7	PAOZZ	2510-01-134-3743	19207	11672484	WEDGE,PRISM,LOCK.....	4
8	PAOZZ	5305-00-704-1825	19207	7041825	SCREW,MACHINE.....	8
9	MOOZZ	9505-00-684-4843	80205	NASM20995F41	WIRE,NONELECTRICAL MAKE FROM WIRE,P/N NASM20995F41.....	V

END OF FIGURE

Drain Valve, Control Assembly and Related Parts

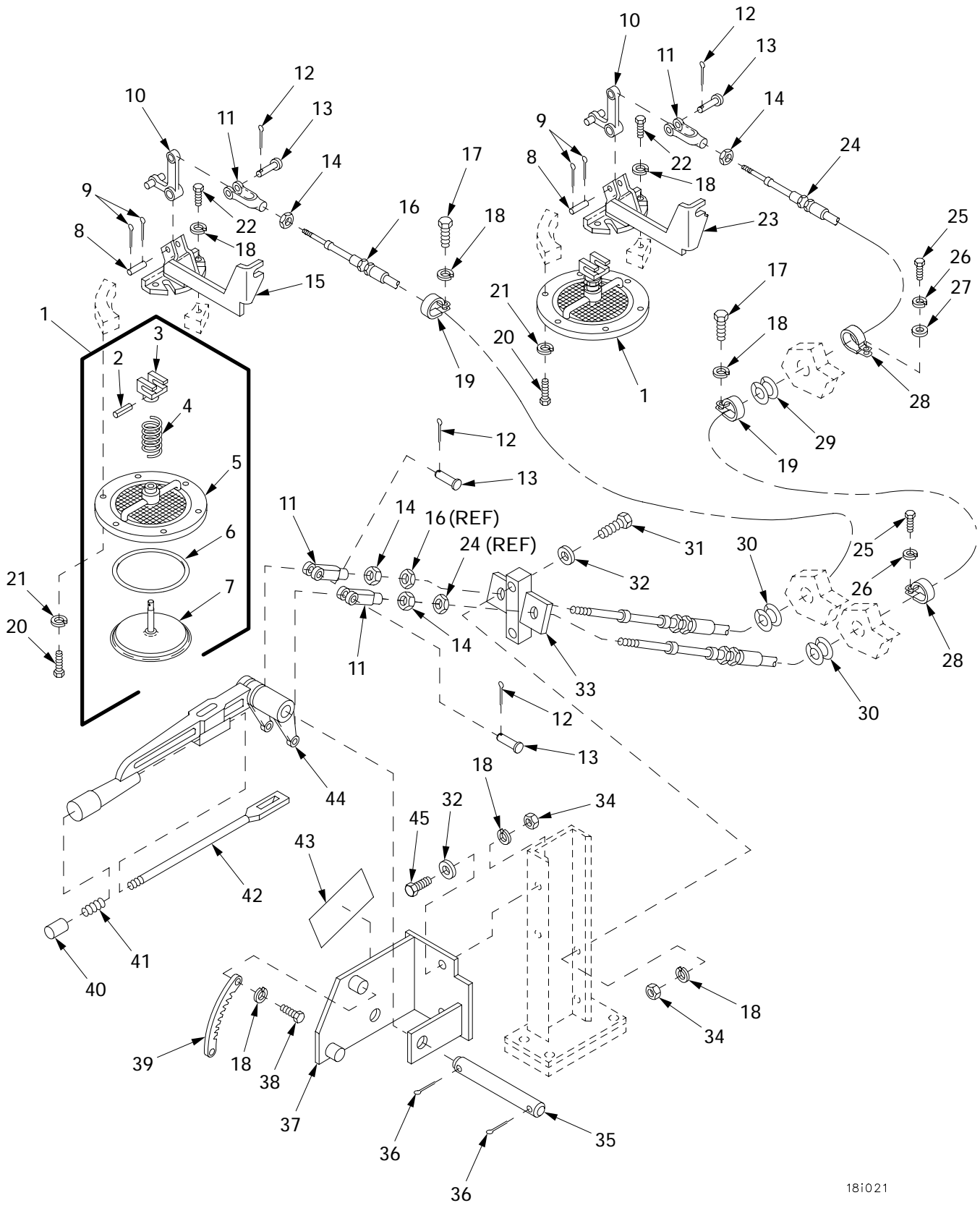

18i021

Figure 246. Drain Valve, Control Assembly and Related Parts

(1) ITEM NO	(2) SMR	(3) NSN	(4) CAGE	(5) PART NUMBER	(6) DESCRIPTION AND USABLE ON CODE (UOC)	(7) QTY
					GROUP 1804 DRAIN VALVES AND COVERS	
					FIGURE 246 DRAIN VALVE, CONTROL ASSEMBLY AND RELATED PARTS	
1	PBOOO	4820-01-415-9470	06085	12365823	VALVE, FLOW CONTROL.....	2
2	PAOZZ	5315-00-810-3701	80205	MS16562-36	.PIN, SPRING.....	1
3	PAOZZ	5355-01-439-7836	06085	12365821	.KNOB.....	1
4	PAOZZ	5360-00-693-3032	11862	3670932	.SPRING, HELICAL, COMP.....	1
5	PAOZZ	2590-01-423-1804	06085	12448124	.SEAT, HULL DRAIN POP.....	1
6	PAOZZ	5331-01-091-0758	96906	MS28775-250	.O-RING.....	1
7	PAOZZ	2590-01-417-4878	06085	12366088	.VALVE.....	1
8	PAOZZ	5315-00-050-5048	96906	MS51932-31	PIN, STRAIGHT, HEADLE.....	2
9	PAOZZ	5315-00-839-2326	96906	MS24665-281	PIN, COTTER.....	4
10	PAOZZ	5340-01-429-0968	06085	12365826	LEVER, MANUAL CONTRO.....	2
11	PAOZZ	5340-00-057-3537	96906	MS35812-3	CLEVIS, ROD END.....	4
12	PAOZZ	5315-00-842-3044	80205	MS24665-283	PIN, COTTER.....	4
13	PAOZZ	5315-00-754-0848	96906	MS35810-3	PIN, STRAIGHT, HEADED.....	4
14	PAOZZ	5310-00-853-9335	96906	MS35691-13	NUT, PLAIN, HEXAGON.....	4
15	PAOZZ	5340-01-416-6598	06085	12365942	BRACKET ASSEMBLY.....	1
16	PAOZZ	2590-00-690-2833	5S058	56-4526-4079	CONTROL ASSEMBLY, PU.....	1
17	PAOZZ	5305-00-269-3231	80204	B1821BH038F050N	SCREW, CAP, HEXAGON H.....	2
18	PAOZZ	5310-00-637-9541	80204	W211NAA0037NN038 NNCG1	WASHER, LOCK.....	14
19	PAOZZ	5340-00-725-5280	96906	MS21333-125	CLAMP, LOOP.....	2
20	PAOZZ	5305-00-821-3869	80204	B1821BH038C175N	SCREW, CAP, HEXAGON H.....	12
21	PAOZZ	5310-00-011-5093	96906	MS35338-65	WASHER, LOCK.....	12
22	PAOZZ	5305-01-140-9118	80204	B1821BH038C088N	SCREW, CAP, HEXAGON H.....	6
23	PAOZZ	5340-01-419-1316	06085	12366146	BRACKET ASSEMBLY.....	1
24	PAOZZ	2590-01-445-9185	92867	18510900	CONTROL ASSEMBLY, PU.....	1
25	PAOZZ	5305-00-267-8952	80204	B1821BH025F050N	SCREW, CAP, HEXAGON H.....	4
26	PAOZZ		80204	W211NAA0025NN038 NNCG1	WASHER, LOCK.....	4
27	PAOZZ	5310-00-809-4058	96906	MS27183-10	WASHER, FLAT.....	3
28	PAOZZ	5340-00-088-1254	96906	MS21333-104	CLAMP, LOOP.....	4
29	PAOZZ	5325-00-682-2042	18876	10866621	GROMMET, NONMETALLIC.....	1
30	PAOZZ	5325-00-276-6056	94135	MS35489-106	GROMMET, NONMETALLIC.....	2
31	PAOZZ	5305-00-269-3241	80204	B1821BH038F175N	SCREW, CAP, HEXAGON H.....	2
32	PAOZZ		80204	W221NAA037SN038 NNCG1	WASHER, FLAT.....	4
33	PAOZZ	5975-01-422-3449	06085	12364768	CABLE SPACER ASSEMB.....	1
34	PAOZZ	5310-00-058-1626	96906	MS35650-3382	NUT, PLAIN, HEXAGON.....	4
35	PAOZZ	5315-01-413-3281	96906	MS51932-182	PIN.....	1
36	PAOZZ	5315-00-849-9857	96906	MS24665-421	PIN, COTTER.....	2
37	PAOZZ	4820-01-420-2679	06085	12364769	SUPPORT.....	1
38	PAOZZ	5305-00-269-3234	80204	B1821BH038F075N	SCREW, CAP, HEXAGON H.....	2
39	PAOZZ	3040-00-690-2832	19207	7329034	DETENT PLATE.....	1
40	PAOZZ	5930-00-477-3662	19207	7329032	PUSH BUTTON.....	1
41	PAOZZ	5360-00-690-2831	19207	7329033	SPRING, HELICAL, COMP.....	1
42	PAOZZ	2510-00-690-2830	19207	7329031	ROD AND PAWL ASSEMB.....	1
43	PAOZZ	7690-01-418-0365	06085	12364764	SIGN.....	1
44	PAOZZ	3040-01-419-3589	06085	12364891	LEVER.....	1
45	PAOZZ		80204	S210NA38FAK19354 BNCG1	SCREW.....	2

END OF FIGURE

Drain Covers and Related Parts

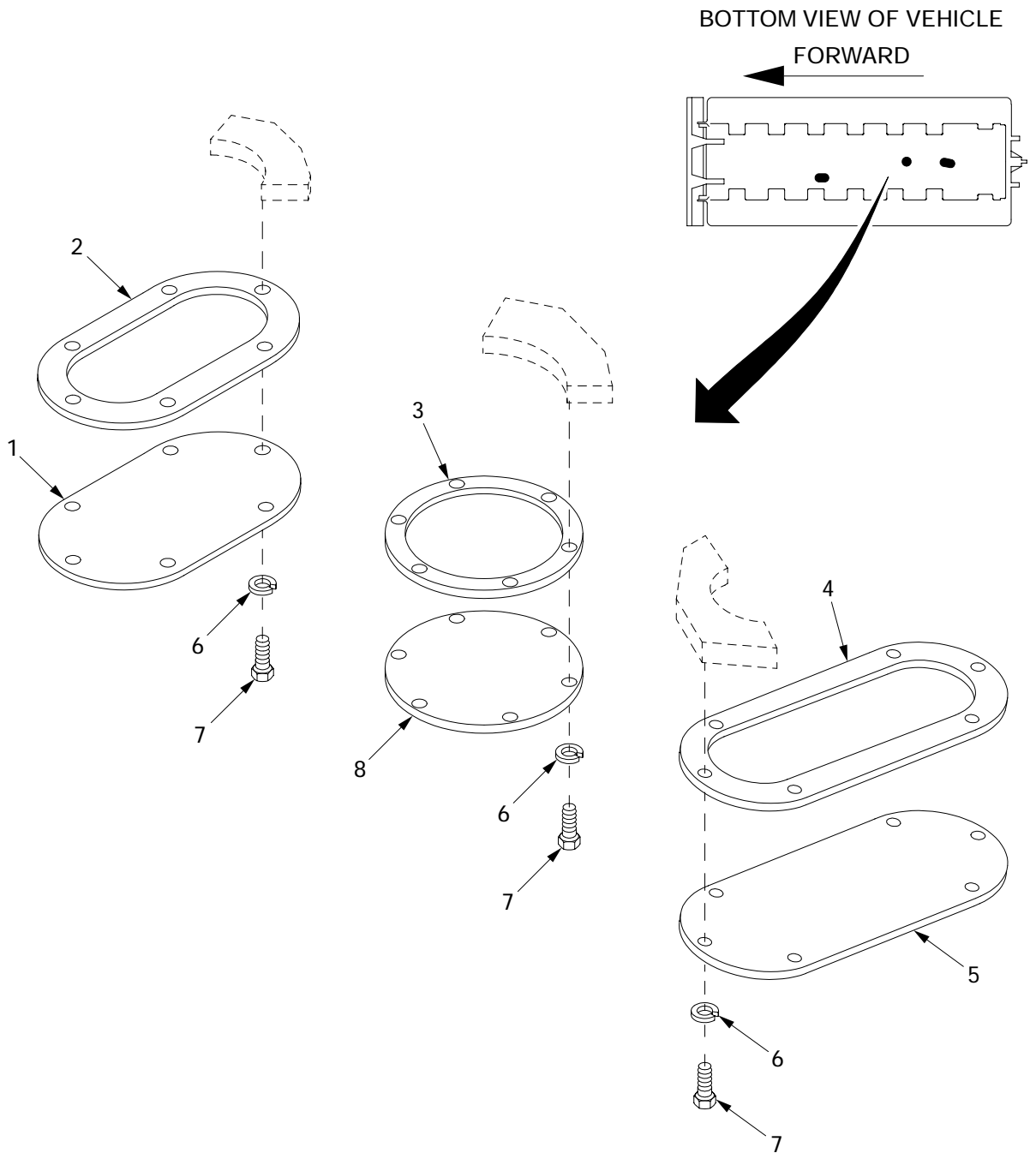

18i022

Figure 247. Drain Covers and Related Parts

(1) ITEM NO	(2) SMR	(3) NSN	(4) CAGE	(5) PART NUMBER	(6) DESCRIPTION AND USABLE ON CODE (UOC)	(7) QTY
					GROUP 1804 DRAIN VALVES AND COVERS FIGURE 247 DRAIN COVERS AND RELATED PARTS	
1	PAOZZ	5340-00-709-9733	19207	10866625	COVER,ACCESS.....	1
2	PAOZZ	5330-00-613-6828	19207	10866626	GASKET.....	1
3	PAOZZ	5330-00-693-3735	19207	8697673	GASKET.....	1
4	PAOZZ	5330-00-887-8936	19207	10894371	GASKET.....	1
5	PAOZZ	5340-00-887-8937	19207	10894374	COVER,ACCESS.....	1
6	PAOZZ	5310-00-011-5093	96906	MS35338-65	WASHER,LOCK.....	18
7	PAOZZ	5305-00-821-3869	80204	B1821BH038C175N	SCREW,CAP,HEXAGON H.....	18
8	PAOZZ	5340-00-709-9727	19207	10866624	COVER,ACCESS.....	1

END OF FIGURE

Subfloors and Related Parts

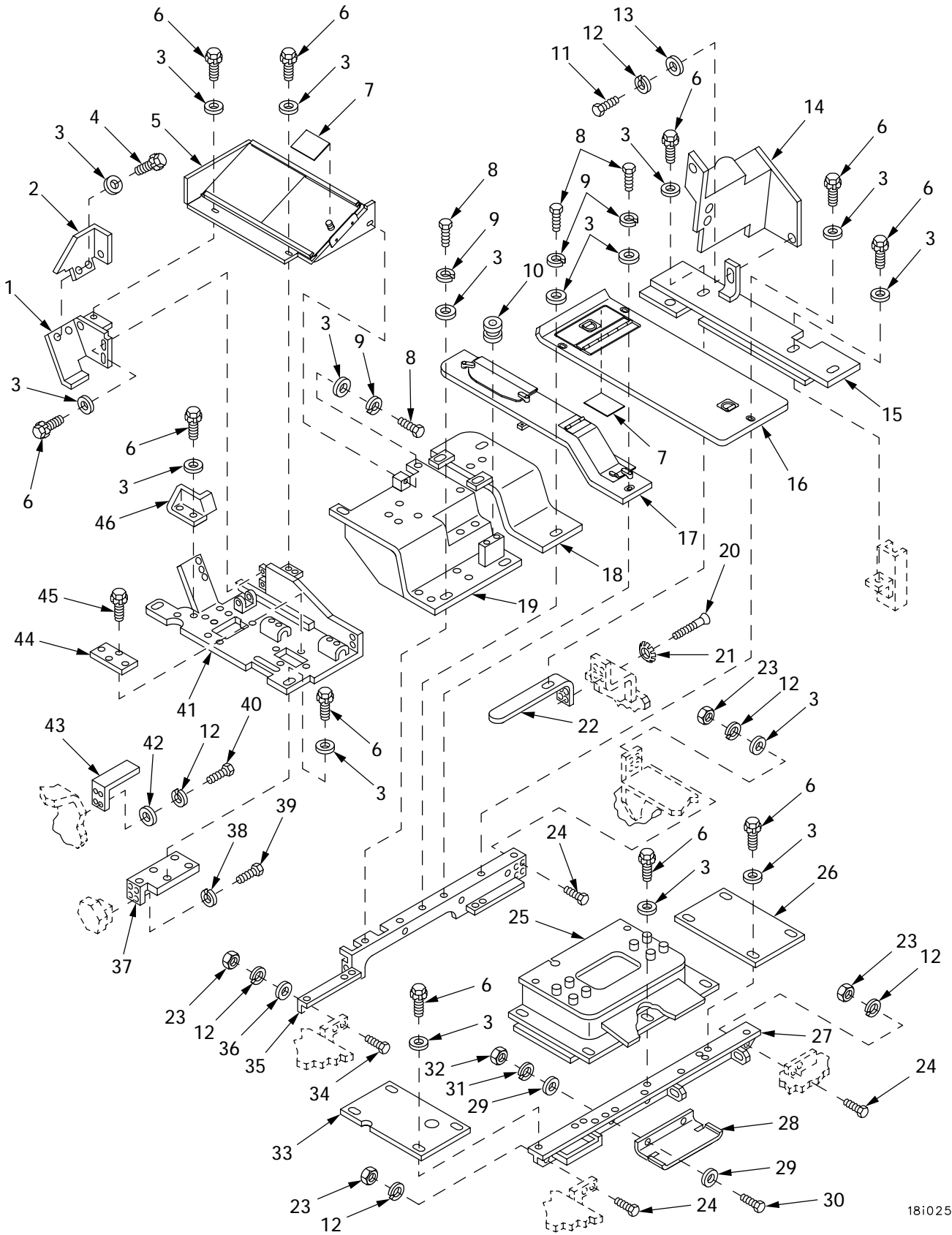

Figure 248. Subfloors and Related Parts

181025

(1) ITEM NO	(2) SMR	(3) NSN	(4) CAGE	(5) PART NUMBER	(6) DESCRIPTION AND USABLE ON CODE (UOC)	(7) QTY
					GROUP 1805 FLOOR, SUBFLOOR, AND RELATED COMPONENTS FIGURE 248 SUBFLOORS AND RELATED PARTS	
1	PBOZZ	1010-01-420-9965	06085	12365655	SHIELD,SUPPORT.....	1
2	PBOZZ	1010-01-419-3143	06085	12365682	SHIELD,FOOT.....	1
3	PAOZZ		80204	W221NAA037SN038 NNCG1	WASHER,FLAT.....	50
4	PAOZZ	5305-00-042-5599	24617	425599	SCREW,ASSEMBLED WAS.....	3
5	PBOOO		19207	12477573	ASSEMBLY,FLOOR PLAT.....	1
6	PAOZZ	5305-00-042-5598	24617	425598	SCREW,ASSEMBLED WAS.....	43
7	PAOZZ		19207	12477608-1	DECAL.....	2
8	PAOZZ		80204	S210NA38FAK16354 BNCG1	SCREW.....	5
9	PAOZZ	5310-00-627-6128	96906	MS35335-35	WASHER,LOCK.....	5
10	PAOZZ	5325-00-174-9325	96906	MS35489-107	GROMMET,NONMETALLIC.....	1
11	PAOZZ		80204	S210NA38CAK14354 BNCG1	SCREW,CAP,HEXAGON H.....	3
12	PAOZZ	5310-00-637-9541	80204	W211NAA0037NN038 NNCG1	WASHER,LOCK.....	17
13	PAOZZ	5310-00-880-0625	19207	10941915-3	WASHER,FLAT.....	3
14	PBOZZ	1010-01-419-6656	06085	12365633	SHIELD.....	1
15	PBOZZ	2510-01-424-5400	06085	12365969	PLATE,FLOOR.....	1
16	PBOZZ		19207	12477568	WELDMENT,FLOOR PLAT.....	1
17	PBOOO		19207	12477598	ASSEMBLY,FLOOR PLAT.....	1
18	PBOZZ	2510-01-423-9168	06085	12365968	PLATE,FLOOR.....	1
19	PBOZZ		19207	12477587	PLATE,FLOOR.....	1
20	PAOZZ	5305-00-959-2703	96906	MS35191-322	SCREW,MACHINE.....	4
21	PAOZZ	5310-00-194-9213	96906	MS35336-39	WASHER,LOCK.....	4
22	PBOZZ	5340-01-423-7047	06085	12364634	BRACKET SET ANGLE.....	1
23	PAOZZ		80204	N220N03FAKNN5630 2BCG1	NUT.....	10
24	PAOZZ	5305-00-269-3239	80204	B1821BH038F138N	SCREW,CAP,HEXAGON H.....	8
25	PBOZZ	2510-01-424-2577	06085	12364638	PLATE,FLOOR.....	1
26	PBOZZ	2510-01-423-9174	06085	12364623	PLATE.....	1
27	PBOZZ	5340-01-423-7146	06085	12364618	BRACKET,ANGLE.....	1
28	PAOZZ		06085	12366090	BRACKET.....	1
29	PAOZZ	5310-01-274-3255	96906	MS27183-52	WASHER,FLAT.....	4
30	PAOZZ	5305-00-267-8954	80204	B1821BH025F125N	SCREW,CAP,HEXAGON H.....	2
31	PAOZZ	5310-00-274-8715	96906	MS35338-63	WASHER,LOCK.....	2
32	PAOZZ	5310-00-768-0319	96906	MS51968-2	NUT,PLAIN,HEXAGON.....	2
33	PBOZZ	2510-01-424-9004	06085	12364624	PLATE.....	1
34	PAOZZ		80204	S210NA38FAK23354 BNCG1	SCREW,CAP,HEXAGON H.....	2
35	PBOZZ	5340-01-423-7129	06085	12364637	BRACKET,ANGLE.....	1
36	PAOZZ	5310-00-728-9957	19200	10910174-22	WASHER,FLAT.....	2
37	PBOZZ	3110-01-421-9251	06085	12364753	PLATE,RETAINING,BEA.....	1
38	PAOZZ	5310-00-584-5272	96906	MS35338-48	WASHER,LOCK.....	4
39	PAOZZ	5305-00-719-5221	80204	B1821BH050F150N	SCREW,CAP,HEXAGON H.....	4
40	PAOZZ	5305-00-269-3237	80204	B1821BH038F113N	SCREW,CAP,HEXAGON H.....	4
41	PBOZZ		19207	12367165	PLATE,FLOOR.....	1
42	PAOZZ	5310-00-877-5972	19200	10910174-3	WASHER,FLAT.....	4
43	PBOZZ	5340-01-423-7046	06085	12364622	BRACKET,ANGLE.....	1
44	PBOZZ	5340-01-423-7132	06085	12365640	COVER.....	1
45	PAOZZ	5305-00-042-5580	24617	425580	SCREW,ASSEMBLED WAS.....	4
46	PBOZZ	1010-01-420-3830	06085	12365681	SHIELD,FOOT.....	1

END OF FIGURE

Floor Plate Assembly 12477573

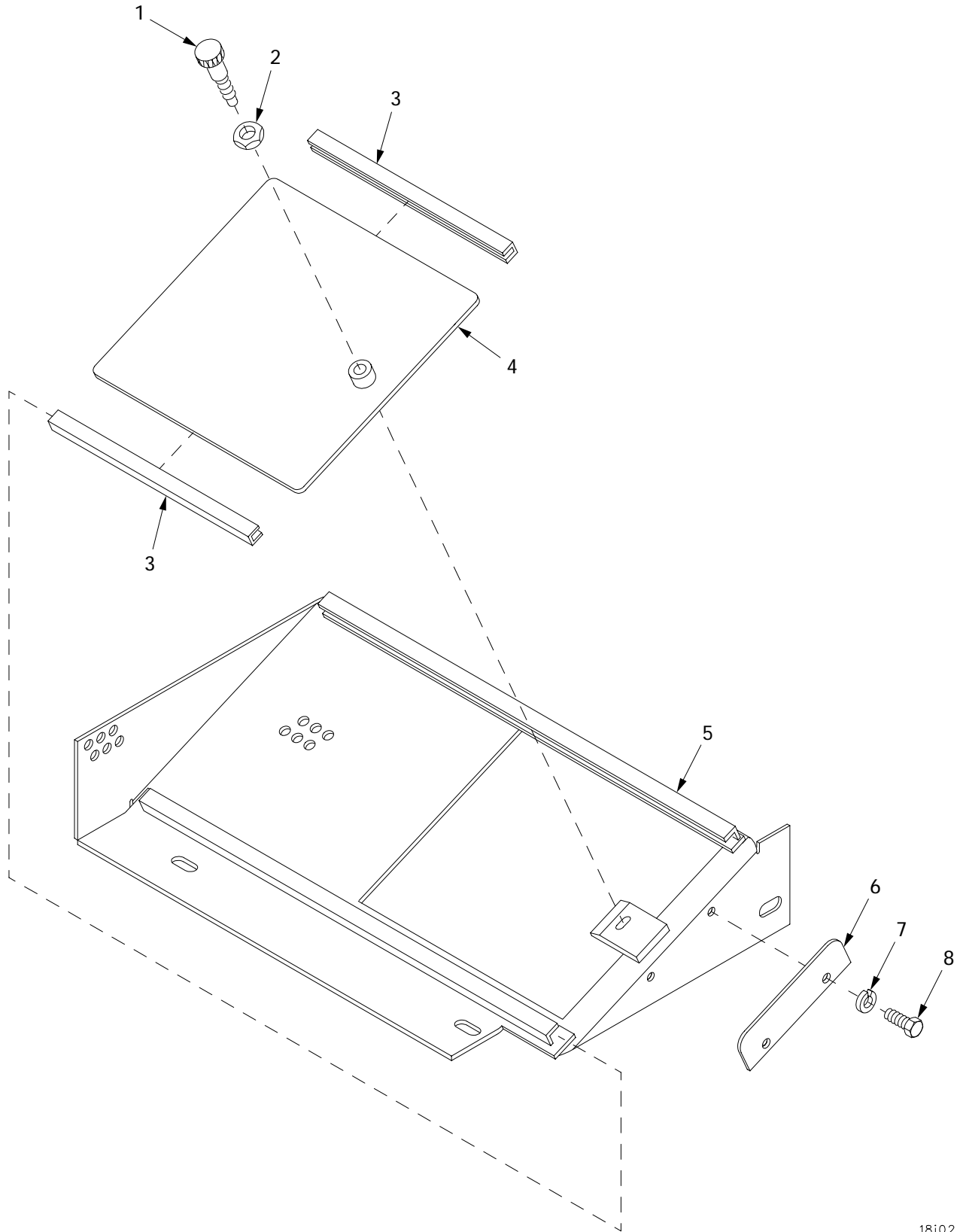

181025a

Figure 249. Floor Plate Assembly 12477573

(1) ITEM NO	(2) SMR	(3) NSN	(4) CAGE	(5) PART NUMBER	(6) DESCRIPTION AND USABLE ON CODE (UOC)	(7) QTY
					GROUP 1805 FLOOR, SUBFLOOR, AND RELATED COMPONENTS	
					FIGURE 249 FLOOR PLATE ASSEMBLY 12477573	
1	PAOZZ		19207	12477578	PLUNGER.....	1
2	PAOZZ		80204	N220N04CAKNN5630 2BCG1	NUT.....	1
3	PAOZZ		19207	12477574	GUIDE.....	2
4	PAOZZ		19207	12477575	DOOR.....	1
5	PAOZZ		19207	12477580	PLATE,FLOOR.....	1
6	PAOZZ		19207	12477579	PLATE.....	1
7	PAOZZ		80204	W211NAA0025NN038 NNCG1	WASHER,LOCK.....	2
8	PAOZZ		80204	S210NA38CAD14354 BNCG1	SCREW.....	2

END OF FIGURE

Floor Plate Assembly 12477598

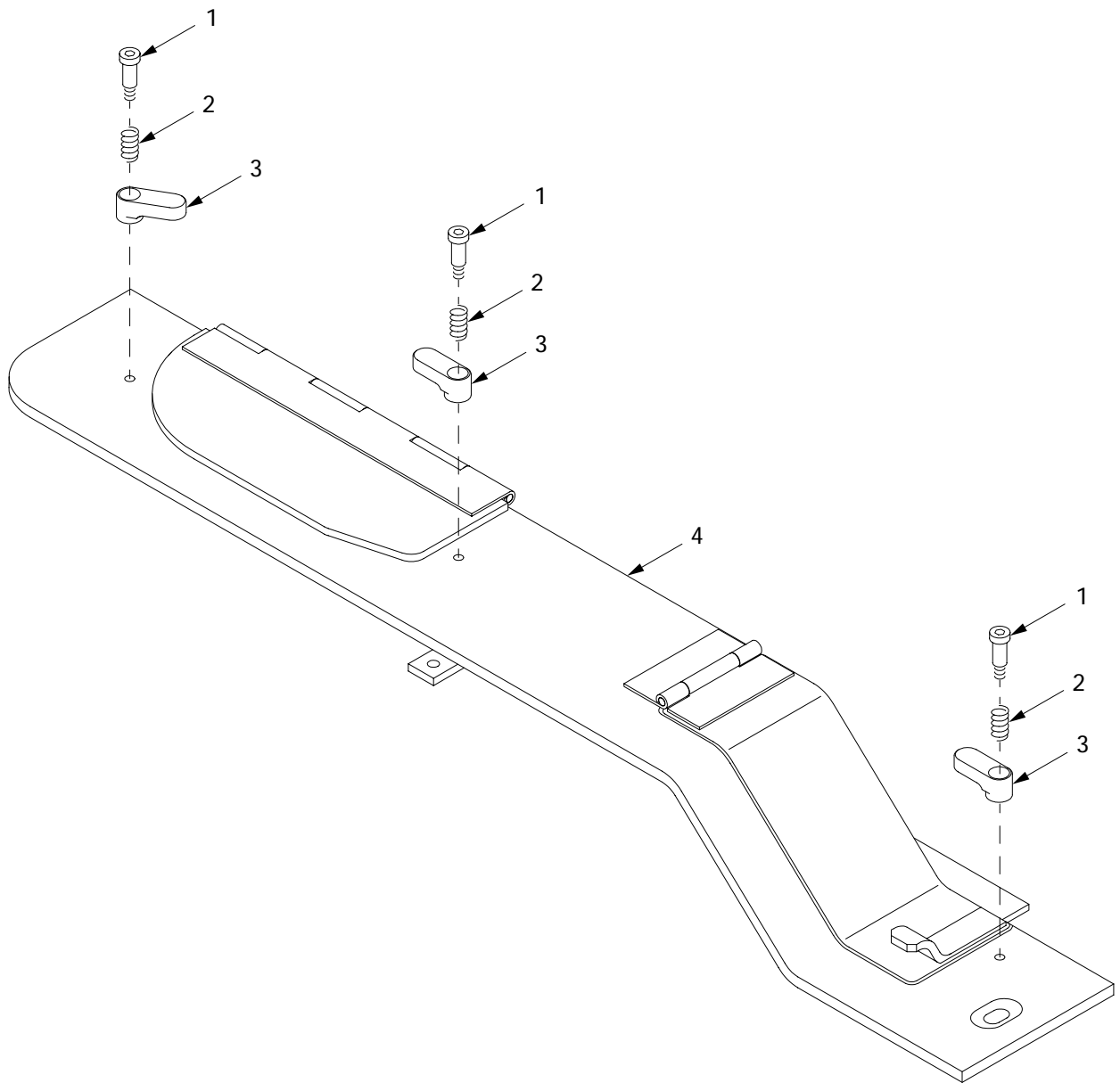

18i025b

Figure 250. Floor Plate Assembly 12477598

(1) ITEM NO	(2) SMR	(3) NSN	(4) CAGE	(5) PART NUMBER	(6) DESCRIPTION AND USABLE ON CODE (UOC)	(7) QTY
					GROUP 1805 FLOOR, SUBFLOOR, AND RELATED COMPONENTS	
					FIGURE 250 FLOOR PLATE ASSEMBLY 12477598	
1	PAOZZ	5305-00-914-3818	80205	MS51975-8	SCREW, SHOULDER.....	3
2	PAOZZ	5360-01-288-0894	96906	MS24585-C320	SPRING, HELICAL, COMP.....	3
3	PAOZZ		19207	12477599	CATCH.....	3
4	PAOZZ		19207	12477600	PLATE, FLOOR.....	1

END OF FIGURE

Subfloors and Related Parts (Continued)

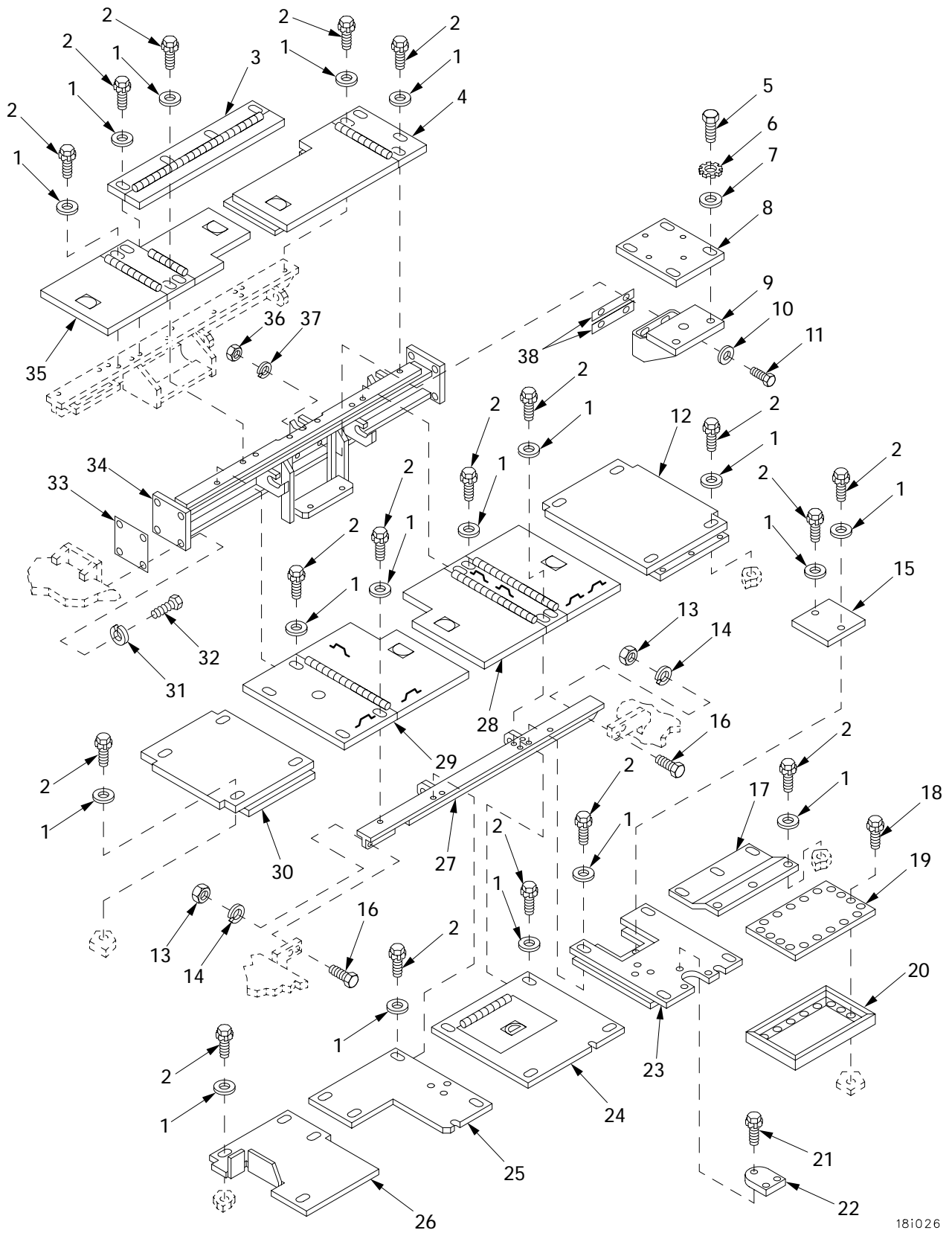

181026

Figure 251. Subfloors and Related Parts (Continued)

(1) ITEM NO	(2) SMR	(3) NSN	(4) CAGE	(5) PART NUMBER	(6) DESCRIPTION AND USABLE ON CODE (UOC)	(7) QTY
					GROUP 1805 FLOOR, SUBFLOOR, AND RELATED COMPONENTS	
					FIGURE 251 SUBFLOORS AND RELATED PARTS	
1	PAOZZ		80204	W221NAAN037SN038 NNCG1	WASHER, FLAT.....	52
2	PAOZZ	5305-00-042-5598	24617	425598	SCREW, ASSEMBLED WAS.....	52
3	PBOZZ	2510-01-444-5305	06085	12366071	FLOOR, BODY, VEHICULA.....	1
4	PBOZZ	2510-01-423-9564	06085	12366054	PLATE, FLOOR.....	1
5	PAOZZ		80204	S210NA38FAK16354 BNCG1	SCREW.....	4
6	PAOZZ	5310-00-627-6128	96906	MS35335-35	WASHER, LOCK.....	4
7	PAOZZ	5310-00-728-9957	19200	10910174-22	WASHER, FLAT.....	4
8	PBOZZ	2510-01-423-9172	06085	12366074	PLATE, FLOOR.....	1
9	PAOZZ		06085	12366085	PEDESTAL BASE SUPPO.....	1
10	PAOZZ	5310-00-866-4417	19200	10910174-5	WASHER, FLAT.....	4
11	PAOZZ	5305-00-719-5221	80204	B1821BH050F150N	SCREW, CAP, HEXAGON H.....	4
12	PBOZZ	2510-00-168-2228	19207	10867238	TREAD, METALLIC, NONS.....	1
13	PAOZZ		80204	N220N03FAKNN5630 2BCG1	NUT.....	4
14	PAOZZ	5310-00-637-9541	80204	W211NAA0037NN038 NNCG1	WASHER, LOCK.....	4
15	PBOZZ	2510-00-168-2226	19207	10867274	TREAD, METALLIC, NONS.....	1
16	PAOZZ	5305-00-269-3239	80204	B1821BH038F138N	SCREW, CAP, HEXAGON H.....	4
17	PBOZZ	2510-00-168-2227	19207	10867256	TREAD, METALLIC, NONS.....	1
18	PAOZZ	5305-00-042-5580	24617	425580	SCREW, ASSEMBLED WAS.....	18
19	PBOZZ	5340-01-298-7804	19207	10867194	COVER, ACCESS.....	1
20	PAOZZ	5330-00-690-2826	19207	10867195	SEAL, NONMETALLIC SP.....	1
21	PAOZZ	5305-00-042-5578	24617	425578	SCREW, ASSEMBLED WAS.....	3
22	PBOZZ	5340-00-611-6250	19207	10894107	COVER, ACCESS.....	16
23	PBOZZ	2510-01-424-9003	06085	12365455	PLATE, FLOOR.....	1
24	PBOZZ		06085	12366385	PLATE, FLOOR, METAL.....	1
25	PBOZZ	2510-01-424-5403	06085	12365255	PLATE, FLOOR.....	1
26	PBOZZ		06085	12366460	PLATE, WELDED.....	1
27	PBOZZ	2590-01-421-6826	06085	12366038	SUPPORT, FLOOR.....	1
28	PBOZZ	2510-01-423-9565	06085	12366045	PLATE, FLOOR.....	1
29	PBOZZ	2510-01-437-3472	06085	12366039	PLATE, FLOOR, METAL.....	1
30	PBOZZ	2510-00-168-2229	19207	10867236	TREAD, METALLIC, NONS.....	1
31	PAOZZ	5310-00-584-7888	96906	MS35338-51	WASHER, LOCK.....	8
32	PAOZZ	5305-00-948-0749	80204	B1821BH075F225N	SCREW, CAP, HEXAGON H.....	8
33	PAOZZ		06085	12366465-1	SHIM.....	V
33	PAOZZ		06085	12366465-2	SHIM.....	V
34	PBOZZ	2590-01-421-6763	06085	12364721	SUPPORT, FLOOR.....	1
35	PBOZZ	2510-01-423-9563	06085	12366064	PLATE, FLOOR.....	1
36	PAOZZ	5310-00-732-0560	96906	MS51968-14	NUT, PLAIN, HEXAGON.....	4
37	PAOZZ	5310-00-584-5272	96906	MS35338-48	WASHER, LOCK.....	4
38	PAOZZ		06085	12366467-1	SHIM.....	V
38	PAOZZ		06085	12366467-2	SHIM.....	V

END OF FIGURE

Commander's Seat Assembly

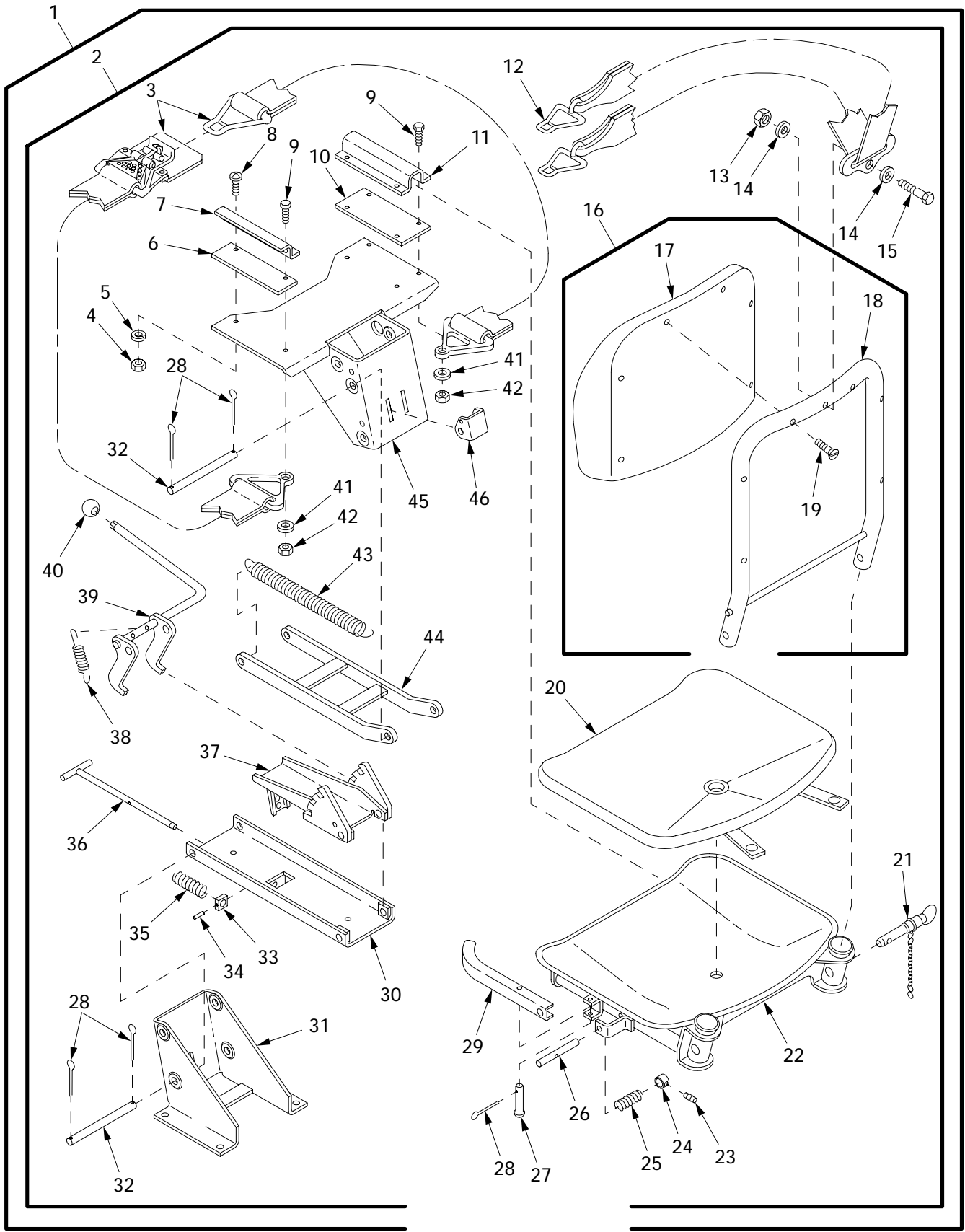

181015

Figure 252. Commander's Seat Assembly

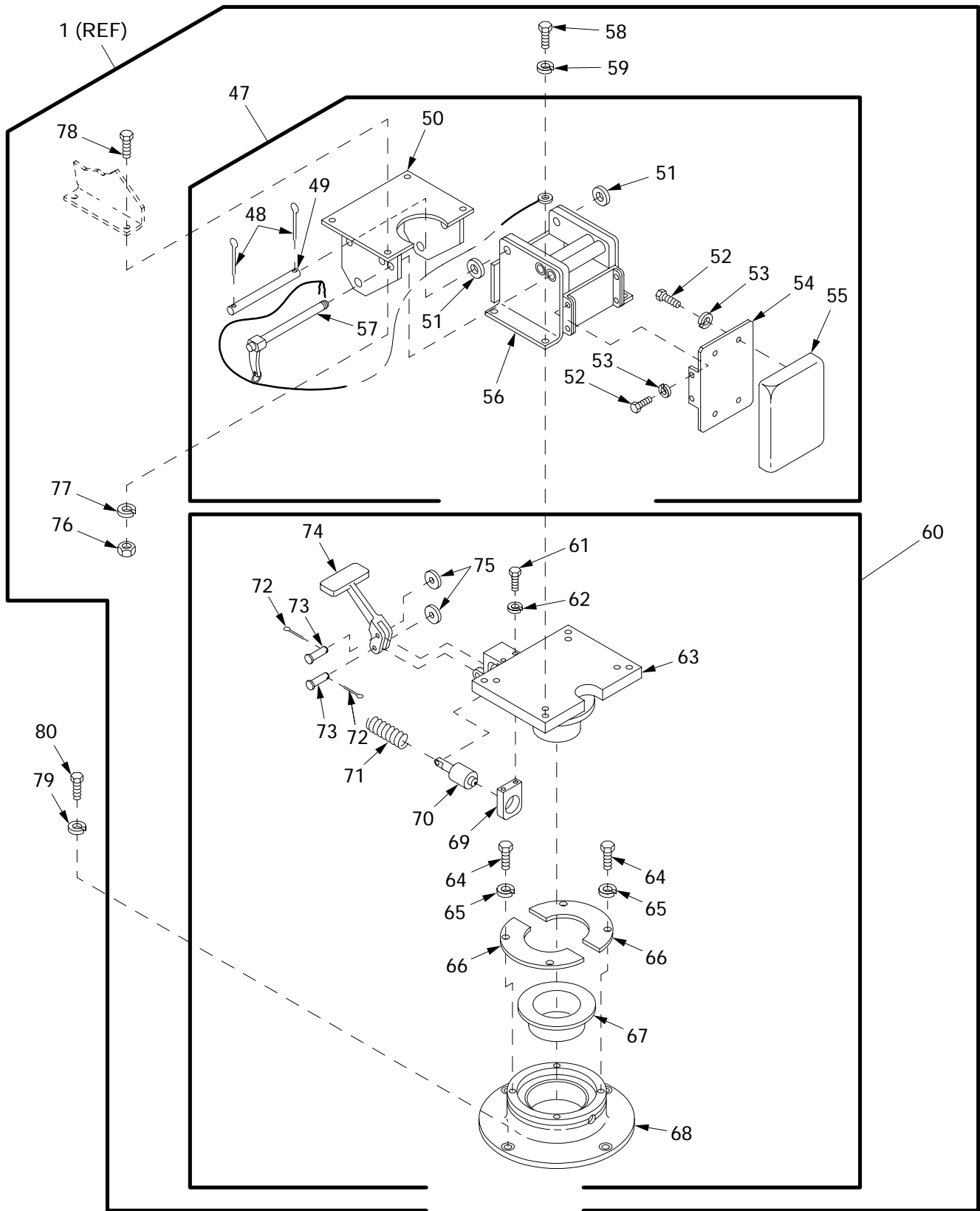

181016

Figure 252. Commander's Seat Assembly (Continued)

(1) ITEM NO	(2) SMR	(3) NSN	(4) CAGE	(5) PART NUMBER	(6) DESCRIPTION AND USABLE ON CODE (UOC)	(7) QTY
					GROUP 1806 SEATS AND SHOULDER HARNESSES	
					FIGURE 252 COMMANDER'S SEAT ASSEMBLY	
1	PAOOO	2540-01-411-4868	06085	12364923	SEAT ASSEMBLY, COMMA.....	1
2	PAOOO	2540-01-412-7559	06085	12448152	..SEAT, VEHICULAR.....	1
3	PAOZZ	1680-01-098-5744	96906	MS22033-5	..BELT, AIRCRAFT SAFET.....	1
4	PAOZZ	5310-00-761-6882	96906	MS51967-2	..NUT, PLAIN, HEXAGON.....	4
5	PAOZZ		80204	W211NAA0025NN038 NNCG1	..WASHER, LOCK.....	4
6	PAOZZ	2590-01-412-7575	06085	12448157	..PLATE, LEFT, BEARING.....	1
7	PAOZZ	2590-01-415-0038	06085	12448159	..BRACKET, DOUBLE ANGL.....	1
8	PAOZZ	5305-00-988-1724	96906	MS35206-280	..SCREW, MACHINE.....	4
9	PAOZZ	5305-00-051-4078	88907	C10-26066	..SCREW, CAP, HEXAGON H.....	2
10	PAOZZ	2590-01-412-8184	06085	12448156	..PLATE, RIGHT BEARING.....	1
11	PAOZZ	2590-01-415-0039	06085	12448160	..STRAP, RETAINING.....	1
12	PAOZZ	1680-00-516-8000	10001	62A126D1-1	..HARNES, AIRCRAFT SA.....	1
13	PAOZZ	5310-00-903-8282	96906	MS21083-N4	..NUT, SELF-LOCKING, HE.....	1
14	PAOZZ	5310-00-823-8804	96906	MS27183-9	..WASHER, FLAT.....	2
15	PAOZZ	5305-00-267-8959	80204	B1821BH025F225N	..SCREW, CAP, HEXAGON H.....	1
16	PAOOO	2540-01-412-7573	06085	12448140	..CUSHION, SEAT BACK, V.....	1
17	PAOZZ	2540-00-560-0959	19207	5600959	..CUSHION, SEAT, VEHICU.....	1
18	XAOZZ		06085	12448137	..BACK.....	1
19	PAOZZ	5305-00-013-4404	24617	134404	..SCREW, MACHINE.....	6
20	PAOZZ	2540-00-560-0947	17168	5600947	..CUSHION, SEAT, VEHICU.....	1
21	PAOZZ	5315-00-850-9448	80205	MS17990C816	..PIN, QUICK RELEASE.....	2
22	PAOZZ	2540-01-412-3857	06085	12448143	..SEAT, VEHICULAR.....	1
23	PAOZZ	5315-00-538-1406	19207	5381406	..PIN, STRAIGHT, HEADLE.....	1
24	PAOZZ	3040-00-437-7204	19204	5246223	..COLLAR, SHAFT.....	1
25	PAOZZ	5360-00-524-6247	19204	5246247	..SPRING, HELICAL, COMP.....	1
26	PAOZZ	5315-00-538-1404	19207	5381404	..PIN, STRAIGHT, HEADLE.....	1
27	PAOZZ	5315-00-272-6613	19204	5381405	..PIN, STRAIGHT, HEADLE.....	1
28	PAOZZ	5315-00-842-3044	80205	MS24665-283	..PIN, COTTER.....	11
29	PAOZZ	5340-00-538-1403	19204	5381403	..LEVER, LOCK-RELEASE.....	1
30	PAOZZ	9520-00-560-0956	19204	5600956	..CHANNEL, STRUCTURAL.....	1
31	PAOZZ	2540-00-560-0948	19204	5600948	..SUPPORT, SEAT, VEHICU.....	1
32	PAOZZ	5315-00-538-1395	19204	5381395	..PIN, STRAIGHT, HEADLE.....	5
33	PAOZZ	3040-00-538-1400	19207	5381400	..COLLAR, SHAFT.....	1
34	PAOZZ	5315-00-538-1399	19207	5381399	..PIN, STRAIGHT, KNURLE.....	1
35	PAOZZ	5360-00-538-1401	19204	5381401	..SPRING, HELICAL, COMP.....	1
36	PAOZZ	2510-00-620-9958	19204	6209958	..TEE HANDLE, LOCKING.....	1
37	PAOZZ	3020-00-560-0946	19204	5600946	..GUARD, MECHANICAL DR.....	1
38	PAOZZ	5360-00-538-1407	19207	5381407	..SPRING, HELICAL, EXTE.....	1
39	PAOZZ	5340-00-620-9954	19204	6209954	..LEVER, LOCK-RELEASE.....	1
40	PAOZZ	5355-00-538-1396	19207	5381396	..KNOB.....	1
41	PAOZZ	5310-00-809-3078	96906	MS27183-11	..WASHER, FLAT.....	2
42	PAOZZ	5310-00-660-3381	96906	MS21083N5	..NUT, SELF-LOCKING, HE.....	2
43	PAOZZ	5360-00-620-9959	19204	6209959	..SPRING, HELICAL, EXTE.....	2
44	PAOZZ	2590-00-620-9956	19204	6209956	..ARM ASSEMBLY, SEAT U.....	1
45	PAOZZ	2510-01-412-6527	06085	12448162	..CARRIAGE ASSEMBLY, S.....	1
46	PAOZZ	2510-00-538-1402	19204	5381402	..RETAINER, SPRING.....	1
47	PBOOO	2510-01-444-7753	19207	12366444	..FRAME SECTION, STRUC.....	1
48	PAOZZ	5315-00-842-3044	80205	MS24665-283	..PIN, COTTER.....	2
49	PAOZZ	5315-01-446-1337	19207	12366439	..PIN, STRAIGHT, HEADLE.....	1
50	XBOZZ		06085	12366442	..SUPPORT ASSEMBLY.....	1
51	PAOZZ		19207	12366440	..WASHER.....	2
52	PAOZZ	5305-00-068-7837	80204	B1821BH025C063N	..SCREW, CAP, HEXAGON H.....	8
53	PAOZZ		58536	AA55610-44	..WASHER, LOCK.....	8
54	PBOZZ	5340-01-445-7742	19207	12366434	..PLATE, MOUNTING.....	1
55	PAOZZ	2540-00-534-7203	19207	5347203	..CUSHION, SEAT BACK, V.....	1
56	PBOZZ	2510-01-446-5270	19207	12366445	..SECTION, STRUCTURAL,.....	1
57	PAOZZ	5315-01-446-7388	19207	12366441	..PIN, QUICK RELEASE.....	1

(1) ITEM NO	(2) SMR	(3) NSN	(4) CAGE	(5) PART NUMBER	(6) DESCRIPTION AND USABLE ON CODE (UOC)	(7) QTY
58	PAOZZ	5305-00-269-3234	80204	B1821BH038F075N	.SCREW,CAP,HEXAGON H.....	4
59	PAOZZ	5310-00-959-4675	96906	MS35340-46	.WASHER,LOCK.....	4
60	PBOOO	2510-00-168-2236	19207	8764381	.PEDESTAL,COMMANDER.....	1
61	PAOZZ	5306-00-068-0513	18876	PMS90727001-06	..BOLT,MACHINE.....	2
62	PAOZZ		80204	W211NAA0025NN038 NNCG1	..WASHER,LOCK.....	2
63	PAOZZ	2540-01-331-2932	19207	8676231	..PLATE,SEAT BASE.....	1
64	PAOZZ	5305-00-269-3234	80204	B1821BH038F075N	..SCREW,CAP,HEXAGON H.....	4
65	PAOZZ	5310-00-637-9541	80045	23MS35338-46	..WASHER,LOCK.....	4
66	PAOZZ	5342-01-297-4124	19207	8676230	..RETAINER,SEAT BASE.....	2
67	PAOZZ	3120-01-297-3185	19207	8676229	..BEARING,SLEEVE.....	1
68	PAOZZ	2540-01-297-8457	19207	8676228	..PEDESTAL,SEAT.....	1
69	PAOZZ	2540-01-332-0118	19207	8676238	..GUIDE,PIN LOCK.....	1
70	PAOZZ	5315-01-310-1657	19207	8676241	..PIN,SHOULDER,HEADLE.....	1
71	PAOZZ	5360-00-678-3160	19207	8676240	..SPRING,HELICAL,COMP.....	1
72	PAOZZ	5315-00-839-2325	96906	MS24665-132	..PIN,COTTER.....	2
73	PAOZZ	5315-01-345-6961	06085	7115802	..PIN,SHOULDER,HEADLE.....	2
74	PAOZZ	2540-01-297-8458	19207	8676239	..PEDAL,CONTROL.....	1
75	PAOZZ	5310-00-809-4058	96906	MS27183-10	..WASHER,FLAT.....	2
76	PAOZZ	5310-00-058-1626	96906	MS35650-3382	.NUT,PLAIN,HEXAGON.....	4
77	PAOZZ	5310-00-637-9541	58536	AA55610-46	.WASHER,LOCK.....	4
78	PAOZZ		80204	S210NA38FAK16354 BNCG1	.SCREW.....	4
79	PAOZZ	5310-00-637-9541	80204	W211NAA0037NN038 NNCG1	WASHER,LOCK.....	4
80	PAOZZ		80204	S210NA38FAK16354 BNCG1	SCREW.....	4

END OF FIGURE

Personnel Seat Assembly

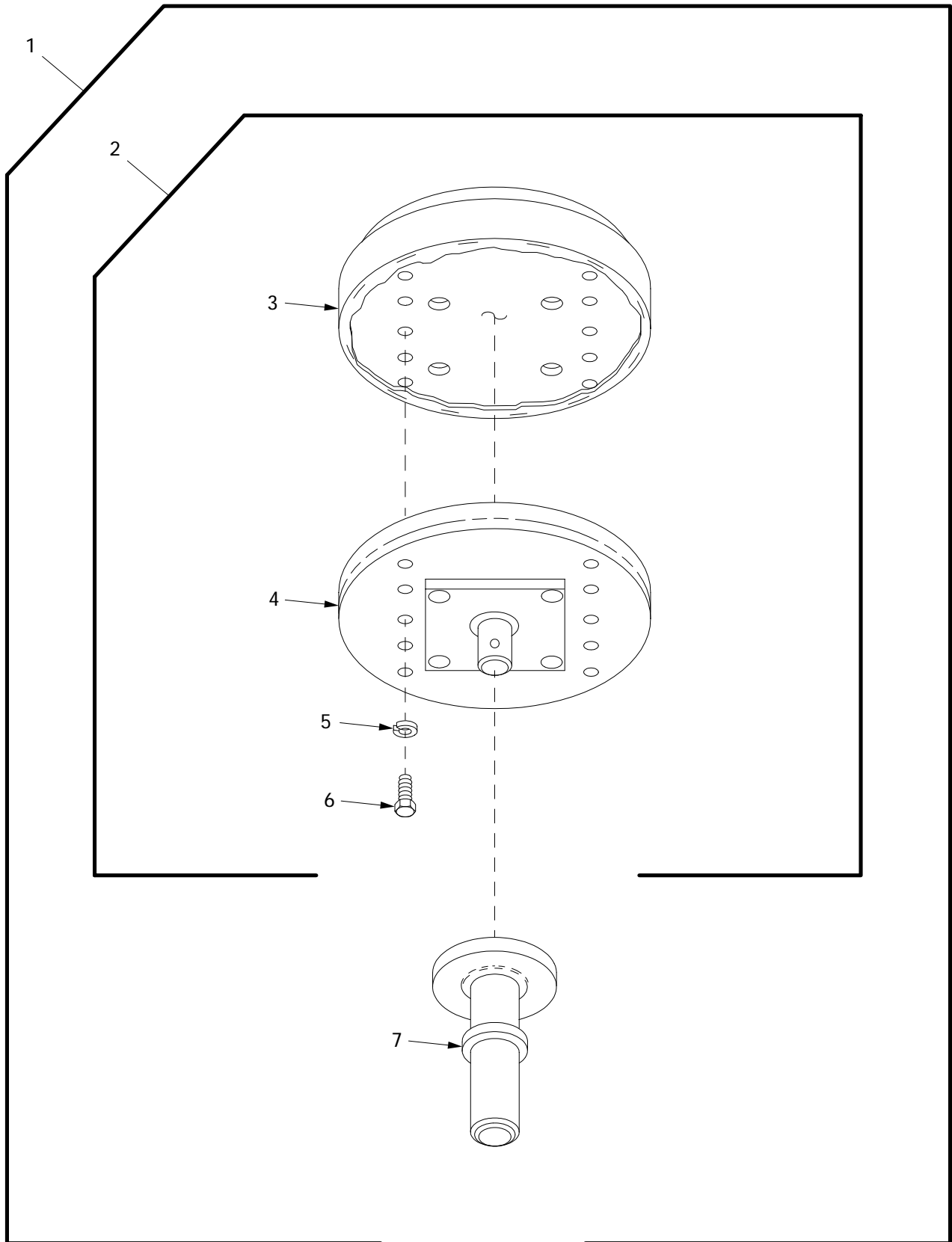

181008

Figure 253. Personnel Seat Assembly

(1) ITEM NO	(2) SMR	(3) NSN	(4) CAGE	(5) PART NUMBER	(6) DESCRIPTION AND USABLE ON CODE (UOC)	(7) QTY
					GROUP 1806 SEATS AND SHOULDER HARNESSES	
					FIGURE 253 PERSONNEL SEAT ASSEMBLY	
1	PBOOO	2540-00-087-0199	19207	8676244	SEAT,VEHICULAR.....	2
2	PAOOO	2540-00-760-5813	19207	8684105	.SEAT,VEHICULAR.....	1
3	PAOZZ	2540-00-618-3113	24617	3670315	..CUSHION,SEAT,VEHICU.....	1
4	XAOZZ		19207	8684109	..SEAT,VEHICULAR.....	1
5	PAOZZ	5310-00-637-9541	80045	23MS35338-46	..WASHER,LOCK.....	2
6	PAOZZ	5305-01-055-8802	24617	120854	..SCREW,CAP,HEXAGON H.....	2
7	PAOZZ	2540-00-157-2376	19207	8676245	.PEDESTAL,SEAT.....	1

END OF FIGURE

Driver's Seat Assembly

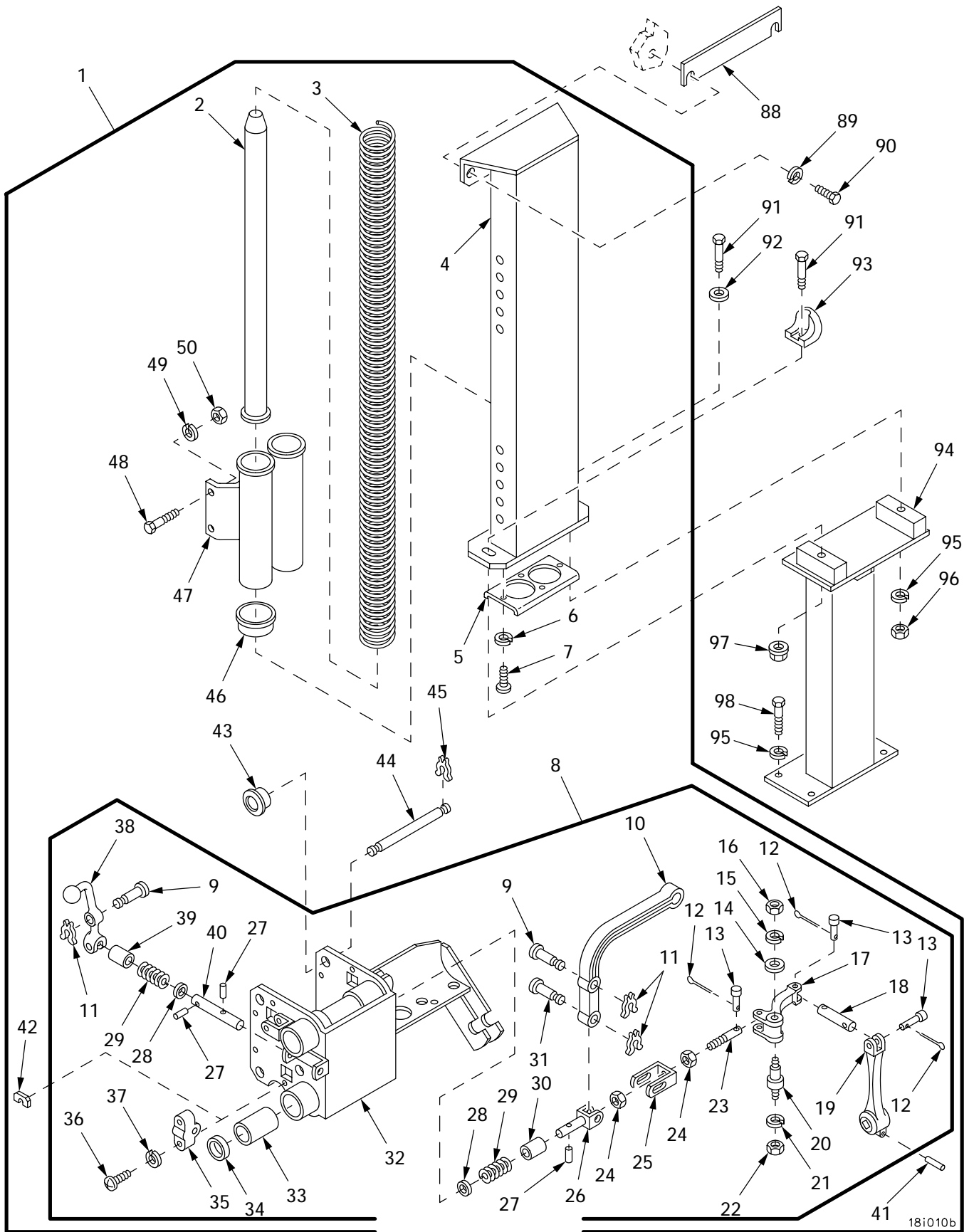
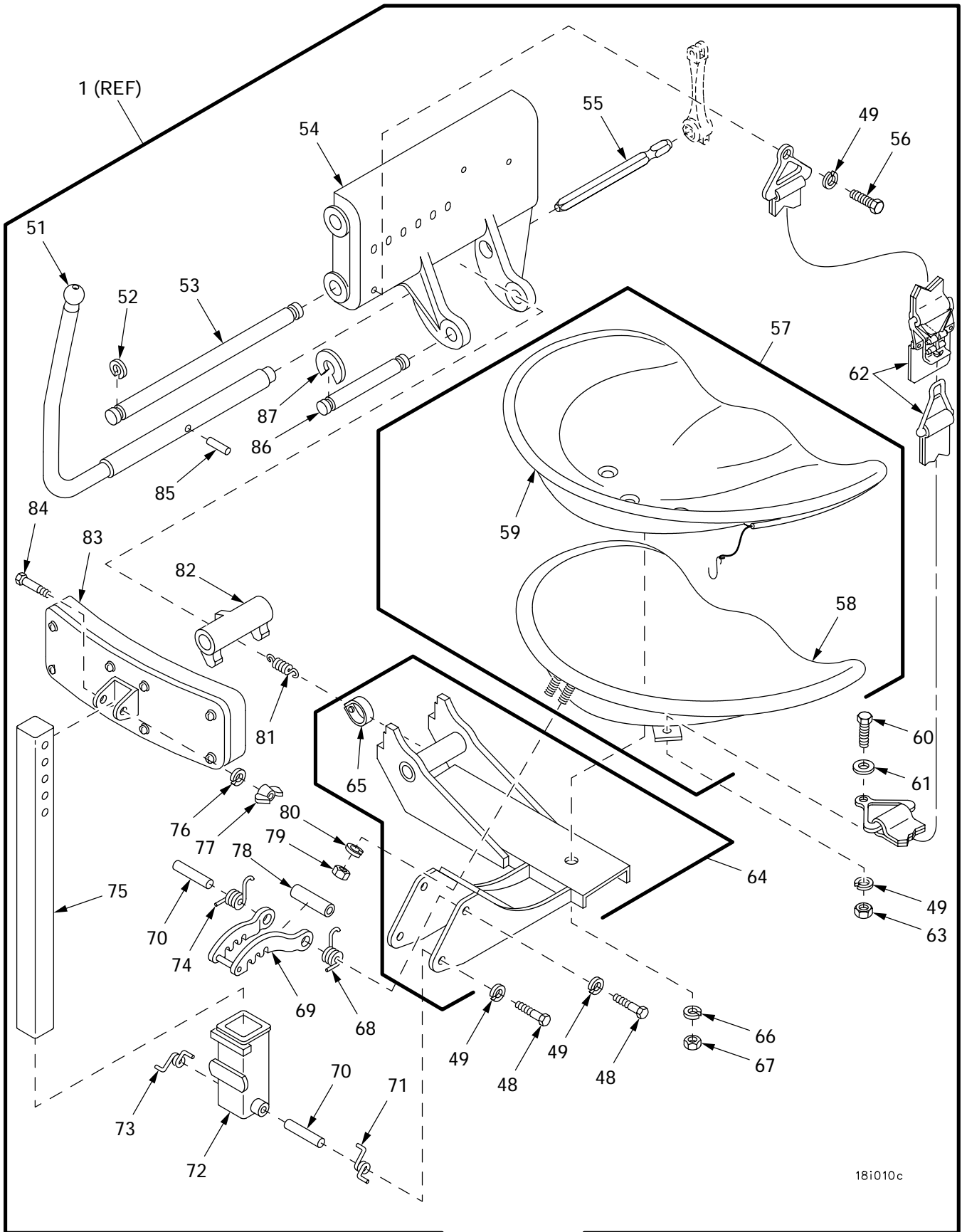

Figure 254. Driver's Seat Assembly



18i010c

Figure 254. Driver's Seat Assembly (Continued)

(1) ITEM NO	(2) SMR	(3) NSN	(4) CAGE	(5) PART NUMBER	(6) DESCRIPTION AND USABLE ON CODE (UOC)	(7) QTY
					GROUP 1806 SEATS AND SHOULDER HARNESSES	
					FIGURE 254 DRIVER'S SEAT ASSEMBLY	
1	PAOOO	2540-01-412-7574	06085	12448142	SEAT, VEHICULAR.....	1
2	PAOZZ	5315-00-105-9899	19207	7404667	.PIN, STRAIGHT, HEADED.....	2
3	PAOZZ	5360-00-740-4673	19207	7404673	.SPRING, HELICAL, COMP.....	2
4	PAOZZ	2540-00-740-4625	19207	7404625	.SUPPORT, SEAT, VEHICU.....	1
5	PAOZZ	5340-00-476-6557	19207	7404660	.STRAP, RETAINING.....	1
6	PAOZZ	5310-00-045-3296	96906	MS35338-43	.WASHER, LOCK.....	4
7	PAOZZ	5305-00-990-6444	96906	MS35207-261	.SCREW, MACHINE.....	4
8	PAOOO	2540-00-740-4600	19207	7404600	.PEDESTAL, SEAT.....	1
9	PAOZZ	5315-00-740-4619	19207	7404619	.PIN, GROOVED, HEADED.....	2
10	PAOZZ	5340-00-798-4205	19207	7984205	.LEVER, MANUAL CONTRO.....	1
11	PAOZZ	5310-00-740-4624	19207	7404624	.X-WASHER.....	3
12	PAOZZ	5315-00-839-2325	96906	MS24665-132	.PIN, COTTER.....	3
13	PAOZZ	5315-00-796-2132	19207	7962132	.PIN, STRAIGHT, HEADED.....	3
14	PAOZZ	5310-00-081-4219	96906	MS27183-12	.WASHER, FLAT.....	1
15	PAOZZ		80204	W211NAA0031NN038 NNCG1	.WASHER, LOCK.....	1
16	PAOZZ	5310-00-880-7746	96906	MS51968-5	.NUT, PLAIN, HEXAGON.....	1
17	PAOZZ	3040-00-613-6612	19207	7962129	.BELL CRANK.....	1
18	PAOZZ	5315-00-143-6048	19207	7962130	.PIN, STRAIGHT, HEADLE.....	1
19	PAOZZ	3040-00-611-6187	19207	7962131	.LEVER, REMOTE CONTRO.....	1
20	PAOZZ	5307-00-796-2390	19207	7962390	.STUD, SHOULDERED AND.....	1
21	PAOZZ	5310-00-637-9541	80204	W211NAA0037NN038 NNCG1	.WASHER, LOCK.....	1
22	PAOZZ		80204	N220N03FAKNN5630 2BCG1	.NUT.....	1
23	PAOZZ	5315-00-796-2128	19207	7962128	.PIN, STRAIGHT, THREAD.....	1
24	PAOZZ	5310-00-975-2075	96906	MS35691-21	.NUT, PLAIN, HEXAGON.....	2
25	PAOZZ	5340-00-740-4684	19207	7404684	.CLEVIS, ROD END.....	1
26	PAOZZ	5340-00-740-4620	19207	7404620	.CLEVIS, ROD END.....	1
27	PAOZZ	5315-00-854-8709	96906	MS35677-24	.PIN, GROOVED, HEADLES.....	1
28	PAOZZ	5310-00-149-9130	96906	MS20002-6	.WASHER, FLAT.....	1
29	PAOZZ	5360-00-740-4612	19204	7404612	.SPRING, HELICAL, COMP.....	1
30	PAOZZ	5365-00-740-4614	19207	7404614	.SPACER, SLEEVE.....	1
31	PAOZZ	5315-00-796-2133	19207	7962133	.PIN, GROOVED, HEADED.....	1
32	PAOZZ	5340-00-602-4977	19207	7404601	.BRACKET, MOUNTING.....	1
33	PAOZZ	3110-01-296-5389	19207	7404617	.BEARING, BALL, LINEAR.....	4
34	PAOZZ	5330-00-141-3390	96881	S750	.SEAL, PLAIN ENCASED.....	4
35	PAOZZ	2540-00-602-4978	19207	7968200	.ROLLER, SEAT ADJUSTE.....	4
36	PAOZZ	5305-00-988-1726	96906	MS35206-282	.SCREW, MACHINE.....	8
37	PAOZZ		80204	W211NAA0025NN038 NNCG1	.WASHER, LOCK.....	8
38	PAOZZ	5340-00-740-4611	19207	7404611	.LEVER, LOCK-RELEASE.....	1
39	PAOZZ	5365-00-740-4613	02386	7404613	.SPACER, SLEEVE.....	1
40	PAOZZ	5315-00-740-4623	19207	7404623	.PIN, STRAIGHT, HEADLE.....	1
41	PAOZZ	5315-00-080-7090	96906	MS35674-40	.PIN, GROOVED, HEADLES.....	1
42	PAOZZ	5340-00-796-8206	19204	7968206	.RETAINER, NUT AND BO.....	V
43	PAOZZ	3120-00-796-8207	19204	7968207	.ROLLER, LINEAR-ROTAR.....	6
44	PAOZZ	5315-00-476-9331	19207	7404662	.PIN, GROOVED, HEADLES.....	3
45	PAOZZ	5310-00-612-9969	19207	7404671	.WASHER, PERMANENT DE.....	6
46	PAOZZ	5340-00-476-6558	19207	7404661	.RETAINER, HELICAL CO.....	2
47	PAOZZ	2540-00-476-6556	19207	7404629	.SUPPORT, SEAT, VEHICU.....	1
48	PAOZZ	5306-00-225-9087	96906	MS90726-32	.BOLT, MACHINE.....	1
49	PAOZZ		80204	W211NAA0031NN038 NNCG1	.WASHER, LOCK.....	10
50	PAOZZ	5310-00-880-7746	96906	MS51968-5	.NUT, PLAIN, HEXAGON.....	4
51	PAOZZ	5340-01-309-4379	19207	8676272	.LEVER, MANUAL CONTRO.....	1
52	PAOZZ	5325-00-740-4670	19207	7404670	.RING, RETAINING.....	4
53	PAOZZ	3040-00-476-9332	19207	7404666	.SHAFT, STRAIGHT.....	2
54	PAOZZ	2540-01-412-9567	06085	12448135	.FRAME, SEAT, VEHICULA.....	1

(1) ITEM NO	(2) SMR	(3) NSN	(4) CAGE	(5) PART NUMBER	(6) DESCRIPTION AND USABLE ON CODE (UOC)	(7) QTY
55	PAOZZ	3040-00-191-8183	32783	7962120	.SHAFT, SHOULDERED.....	1
56	PAOZZ	5306-00-050-1237	80204	B1821BH031F063N	.BOLT, MACHINE.....	1
57	PAOZZ	2540-01-413-0082	06085	12448139	.SEAT, VEHICULAR.....	1
58	PAOZZ		19207	12448126	..SEAT PAN ASSEMBLY,D.....	1
59	PAOZZ	2540-01-473-4063	19207	12463280	..CUSHION, SEAT, VEHICU.....	1
60	PAOZZ	5305-00-051-4076	96906	MS90727-34	.SCREW, CAP, HEXAGON H.....	1
61	PAOZZ	5310-00-809-3078	96906	MS27183-11	.WASHER, FLAT.....	1
62	PAOZZ	1680-01-098-5744	96906	MS22033-5	.BELT, AIRCRAFT SAFET.....	1
63	PAOZZ	5310-00-660-3381	96906	MS21083N5	.NUT, SELF-LOCKING, HE.....	1
64	PAOZZ	2540-00-740-4633	19207	7404633	.SUPPORT, SEAT, VEHICU.....	1
65	PAOZZ	5340-00-740-4676	19207	7404676	..BAND, RETAINING.....	1
66	PAOZZ	5310-00-834-7606	96906	MS35340-48	.WASHER, LOCK.....	1
67	PAOZZ	5310-00-768-0318	96906	MS51967-14	.NUT, PLAIN, HEXAGON.....	1
68	PAOZZ	5360-00-740-4658	19207	7404658	.SPRING, HELICAL, TORS.....	1
69	PAOZZ	2540-00-039-8744	19207	8338622	.ADJUSTER ASSEMBLY, S.....	1
70	PAOZZ	3010-00-740-4674	19207	7404674	.COUPLING, SHAFT, RIGI.....	2
71	PAOZZ	5360-00-740-4680	19207	7404680	.SPRING, HELICAL, TORS.....	1
72	PAOZZ	2540-00-740-4650	11184	7404650	.RETAINER ASSEMBLY, S.....	1
73	PAOZZ	5360-00-740-4679	19207	7404679	.SPRING, HELICAL, TORS.....	1
74	PAOZZ	5360-00-740-4659	19207	7404659	.SPRING, HELICAL, TORS.....	1
75	PAOZZ	2540-00-740-4647	19207	7404647	.SUPPORT, SEAT, VEHICU.....	1
76	PAOZZ	5310-00-637-9541	80204	W211NAA0037NN038 NNCG1	.WASHER, LOCK.....	1
77	PAOZZ	5310-01-088-2490	96906	MS35425-74	.NUT, PLAIN, WING.....	1
78	PAOZZ	5365-00-740-4678	19207	7404678	.SPACER, SLEEVE.....	1
79	PAOZZ	5310-00-732-0558	96906	MS51967-8	.NUT, PLAIN, HEXAGON.....	2
80	PAOZZ	5310-00-959-4675	96906	MS35340-46	.WASHER, LOCK.....	2
81	PAOZZ	5360-00-740-4677	19207	7404677	.SPRING, HELICAL, EXTE.....	1
82	PAOZZ	5340-00-740-4665	19207	7404665	.LEVER, MANUAL CONTRO.....	1
83	PAOZZ	2540-00-740-4675	19207	7404675	.CUSHION ASSEMBLY.....	1
84	PAOZZ	5305-00-782-9489	80204	B1821BH038C200N	.SCREW, CAP, HEXAGON H.....	1
85	PAOZZ	5315-00-062-5417	96906	MS35674-41	.PIN, GROOVED, HEADLES.....	1
86	PAOZZ	5315-00-740-4663	19207	7404663	.PIN, GROOVED, HEADLES.....	1
87	PAOZZ	5310-00-740-4672	19207	7404672	.WASHER, SPLIT.....	2
88	PAOZZ		19207	12367311-1	SHIM, SEAT ADJUSTMEN.....	1
88	PAOZZ		19207	12367311-2	SHIM, SEAT ADJUSTMEN.....	1
88	PAOZZ		19207	12367311-3	SHIM, SEAT ADJUSTMEN.....	1
89	PAOZZ	5310-00-584-5272	96906	MS35338-48	WASHER, LOCK.....	2
90	PAOZZ	5305-00-719-5221	80204	B1821BH050F150N	SCREW, CAP, HEXAGON H USE WITH SHIM, P/N 12367311-1 OR 12367311-.....	2
91	PAOZZ	5305-00-269-3243	80204	B1821BH038F225N	SCREW, CAP, HEXAGON H.....	2
92	PAOZZ	5310-00-877-5972	19200	10910174-3	WASHER, FLAT.....	1
93	PAOZZ	2540-00-420-8970	19207	10894663	SUPPORT, SEAT, VEHICU.....	1
94	PBOZZ	2540-01-411-3953	06085	12364867	SUPPORT.....	1
95	PAOZZ	5310-00-637-9541	80204	W211NAA0037NN038 NNCG1	WASHER, LOCK.....	5
96	PAOZZ		80204	N220N03FAKNN5630 2BCG1	NUT.....	1
97	PAOZZ	5310-00-810-1786	96906	MS21042-6	NUT, SELF-LOCKING, EX.....	1
98	PAOZZ	5305-00-269-3234	80204	B1821BH038F075N	SCREW, CAP, HEXAGON H.....	4

END OF FIGURE

Mechanic's Seat Assembly

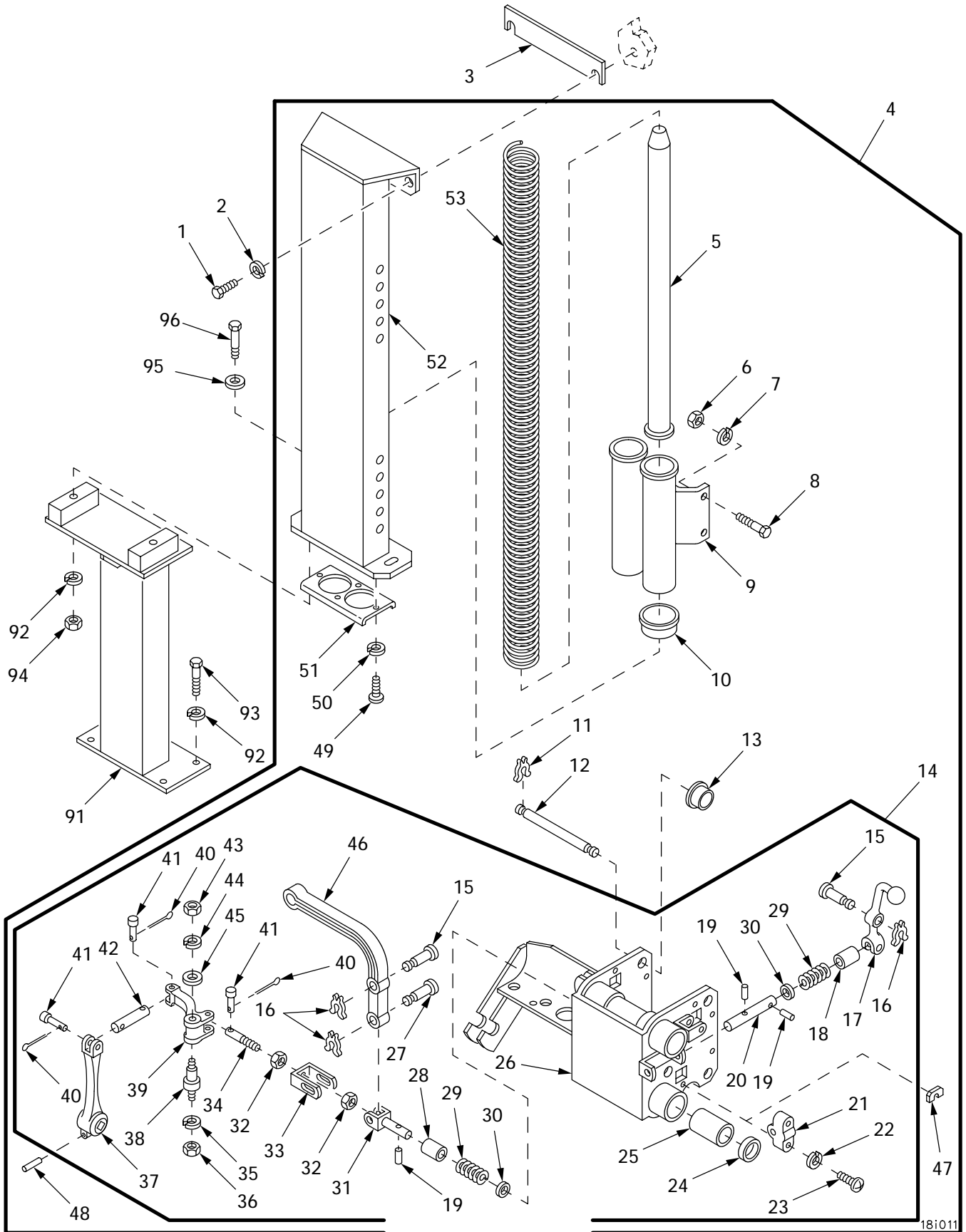
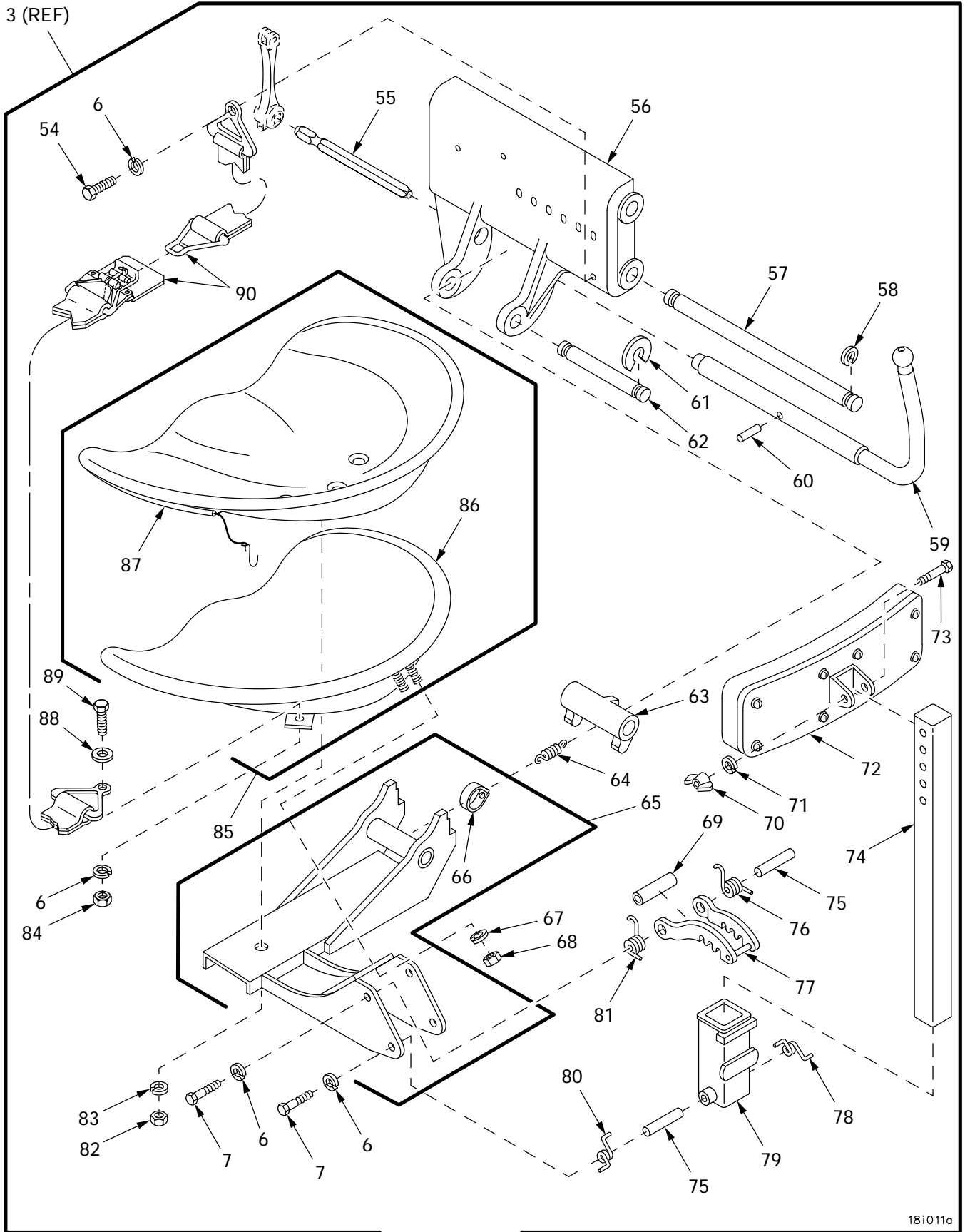

Figure 255. Mechanic's Seat Assembly



18i011a

Figure 255. Mechanic's Seat Assembly (Continued)

(1) ITEM NO	(2) SMR	(3) NSN	(4) CAGE	(5) PART NUMBER	(6) DESCRIPTION AND USABLE ON CODE (UOC)	(7) QTY
					GROUP 1806 SEATS AND SHOULDER HARNESSES FIGURE 255 MECHANIC'S SEAT ASSEMBLY	
1	PAOZZ	5305-00-719-5221	80204	B1821BH050F150N	SCREW,CAP,HEXAGON H USE WITH SHIM, P/N 12367311-1 OR 12367311-.....	2
2	PAOZZ	5310-00-584-5272	96906	MS35338-48	WASHER,LOCK.....	2
3	PAOZZ		19207	12367311-1	SHIM,SEAT ADJUSTMEN.....	1
3	PAOZZ		19207	12367311-2	SHIM,SEAT ADJUSTMEN.....	1
3	PAOZZ		19207	12367311-3	SHIM,SEAT ADJUSTMEN.....	1
4	PAOOO	2540-01-413-1362	06085	12448141	SEAT,VEHICULAR.....	1
5	PAOZZ	5315-00-105-9899	19207	7404667	.PIN,STRAIGHT,HEADED.....	2
6	PAOZZ	5310-00-880-7746	96906	MS51968-5	.NUT,PLAIN,HEXAGON.....	4
7	PAOZZ		80204	W211NAA0031NN038 NNCG1	.WASHER,LOCK.....	10
8	PAOZZ	5306-00-225-9087	96906	MS90726-32	.BOLT,MACHINE.....	8
9	PAOZZ	2540-00-476-6556	19207	7404629	.SUPPORT,SEAT,VEHICU.....	1
10	PAOZZ	5340-00-476-6558	19207	7404661	.RETAINER,HELICAL CO.....	2
11	PAOZZ	5310-00-612-9969	19207	7404671	.WASHER,PERMANENT DE.....	6
12	PAOZZ	5315-00-476-9331	19207	7404662	.PIN,GROOVED,HEADLES.....	3
13	PAOZZ	3120-00-796-8207	19204	7968207	.ROLLER,LINEAR-ROTAR.....	6
14	PAOOO	2540-01-167-1691	19207	8676275	.PEDESTAL,SEAT.....	1
15	PAOZZ	5315-00-740-4619	19207	7404619	..PIN,GROOVED,HEADED.....	2
16	PAOZZ	5310-00-740-4624	19207	7404624	..X-WASHER.....	3
17	PAOZZ	5340-01-296-0447	19207	8676282	..LEVER,MANUAL CONTRO.....	1
18	PAOZZ	5365-00-740-4613	02386	7404613	..SPACER,SLEEVE.....	1
19	PAOZZ	5315-00-854-8709	96906	MS35677-24	..PIN,GROOVED,HEADLES.....	3
20	PAOZZ	5315-00-740-4623	19207	7404623	..PIN,STRAIGHT,HEADLE.....	1
21	PAOZZ	2540-00-602-4978	19207	7968200	..ROLLER,SEAT ADJUSTE.....	4
22	PAOZZ		80204	W211NAA0025NN038 NNCG1	..WASHER,LOCK.....	8
23	PAOZZ	5305-00-855-0984	96906	MS35265-82	..SCREW,MACHINE.....	8
24	PAOZZ	5330-00-141-3390	96881	S750	..SEAL,PLAIN ENCASED.....	4
25	PAOZZ	3110-01-296-5389	19207	7404617	..BEARING,BALL,LINEAR.....	4
26	PAOZZ	5342-01-304-4518	19207	8676276	..BRACKET,SEAT ADJUST.....	1
27	PAOZZ	5315-00-796-2133	19207	7962133	..PIN,GROOVED,HEADED.....	1
28	PAOZZ	5365-00-740-4614	19207	7404614	..SPACER,SLEEVE.....	1
29	PAOZZ	5360-00-740-4612	19204	7404612	..SPRING,HELICAL,COMP.....	2
30	PAOZZ	5310-00-149-9130	96906	MS20002-6	..WASHER,FLAT.....	2
31	PAOZZ	5340-00-740-4620	19207	7404620	..CLEVIS,ROD END.....	1
32	PAOZZ	5310-00-975-2075	96906	MS35691-21	..NUT,PLAIN,HEXAGON.....	2
33	PAOZZ	5340-00-740-4684	19207	7404684	..CLEVIS,ROD END.....	1
34	PAOZZ	5315-00-796-2128	19207	7962128	..PIN,STRAIGHT,THREAD.....	1
35	PAOZZ	5310-00-637-9541	80204	W211NAA0037NN038 NNCG1	..WASHER,LOCK.....	1
36	PAOZZ		80204	N220N03FAKNN5630 2BCG1	..NUT.....	1
37	PAOZZ	3040-00-611-6187	19207	7962131	..LEVER,REMOTE CONTRO.....	1
38	PAOZZ	5307-00-796-2390	19207	7962390	..STUD,SHOULDERED AND.....	1
39	PAOZZ	3040-00-613-6612	19207	7962129	..BELL CRANK.....	1
40	PAOZZ	5315-00-839-2325	96906	MS24665-132	..PIN,COTTER.....	3
41	PAOZZ	5315-00-796-2132	19207	7962132	..PIN,STRAIGHT,HEADED.....	3
42	PAOZZ	5315-00-143-6048	19207	7962130	..PIN,STRAIGHT,HEADLE.....	1
43	PAOZZ	5310-00-880-7746	96906	MS51968-5	..NUT,PLAIN,HEXAGON.....	1
44	PAOZZ		80204	W211NAA0031NN038 NNCG1	..WASHER,LOCK.....	1
45	PAOZZ	5310-00-081-4219	96906	MS27183-12	..WASHER,FLAT.....	1
46	PAOZZ	5340-00-798-4205	19207	7984205	..LEVER,MANUAL CONTRO.....	1
47	PAOZZ	5340-00-796-8206	19204	7968206	.RETAINER,NUT AND BO.....	V
48	PAOZZ	5315-00-080-7090	96906	MS35674-40	.PIN,GROOVED,HEADLES.....	1
49	PAOZZ	5305-00-990-6444	96906	MS35207-261	.SCREW,MACHINE.....	4
50	PAOZZ	5310-00-045-3296	96906	MS35338-43	.WASHER,LOCK.....	4

(1) ITEM NO	(2) SMR	(3) NSN	(4) CAGE	(5) PART NUMBER	(6) DESCRIPTION AND USABLE ON CODE (UOC)	(7) QTY
51	PAOZZ	5340-00-476-6557	19207	7404660	.STRAP,RETAINING.....	1
52	PAOZZ	2540-01-307-4806	19207	8676283	.SUPPORT,SEAT,VEHICU.....	1
53	PAOZZ	5360-00-740-4673	19207	7404673	.SPRING,HELICAL,COMP.....	2
54	PAOZZ	5306-00-050-1237	80204	B1821BH031F063N	.BOLT,MACHINE.....	1
55	PAOZZ	3040-00-191-8183	32783	7962120	.SHAFT,SHOULDERED.....	1
56	PAOZZ	2540-01-412-9569	06085	12448136	.SUPPORT,SEAT,VEHICU.....	1
57	PAOZZ	3040-00-476-9332	19207	7404666	.SHAFT,STRAIGHT.....	2
58	PAOZZ	5325-00-740-4670	19207	7404670	.RING,RETAINING.....	4
59	PAOZZ	5340-01-309-4379	19207	8676272	.LEVER,MANUAL CONTRO.....	1
60	PAOZZ	5315-00-062-5417	96906	MS35674-41	.PIN,GROOVED,HEADLES.....	1
61	PAOZZ	5310-00-740-4672	19207	7404672	.WASHER,SPLIT.....	2
62	PAOZZ	5315-00-740-4663	19207	7404663	.PIN,GROOVED,HEADLES.....	1
63	PAOZZ	5340-00-740-4665	19207	7404665	.LEVER,MANUAL CONTRO.....	1
64	PAOZZ	5360-00-740-4677	19207	7404677	.SPRING,HELICAL,EXTE.....	1
65	PAOZZ	2540-01-313-4737	19207	8676268	.SUPPORT,SEAT,VEHICU.....	1
66	PAOZZ	5340-00-740-4676	19207	7404676	.BAND,RETAINING.....	2
67	PAOZZ	5310-00-959-4675	96906	MS35340-46	.WASHER,LOCK.....	2
68	PAOZZ	5310-00-732-0558	96906	MS51967-8	.NUT,PLAIN,HEXAGON.....	1
69	PAOZZ	5365-00-740-4678	19207	7404678	.SPACER,SLEEVE.....	1
70	PAOZZ	5310-01-088-2490	96906	MS35425-74	.NUT,PLAIN,WING.....	1
71	PAOZZ	5310-00-637-9541	80204	W211NAA0037NN038 NNCG1	.WASHER,LOCK.....	1
72	PAOZZ	2540-00-740-4675	19207	7404675	.CUSHION ASSEMBLY.....	1
73	PAOZZ	5305-00-782-9489	80204	B1821BH038C200N	.SCREW,CAP,HEXAGON H.....	1
74	PAOZZ	2540-00-740-4647	19207	7404647	.SUPPORT,SEAT,VEHICU.....	1
75	PAOZZ	3010-00-740-4674	19207	7404674	.COUPLING,SHAFT,RIGI.....	2
76	PAOZZ	5360-00-740-4658	19207	7404658	.SPRING,HELICAL,TORS.....	1
77	PAOZZ	2540-00-039-8744	19207	8338622	.ADJUSTER ASSEMBLY,S.....	1
78	PAOZZ	5360-00-740-4680	19207	7404680	.SPRING,HELICAL,TORS.....	1
79	PAOZZ	2540-00-740-4650	11184	7404650	.RETAINER ASSEMBLY,S.....	1
80	PAOZZ	5360-00-740-4679	19207	7404679	.SPRING,HELICAL,TORS.....	1
81	PAOZZ	5360-00-740-4659	19207	7404659	.SPRING,HELICAL,TORS.....	1
82	PAOZZ	5310-00-768-0318	96906	MS51967-14	.NUT,PLAIN,HEXAGON.....	1
83	PAOZZ	5310-00-834-7606	96906	MS35340-48	.WASHER,LOCK.....	1
84	PAOZZ	5310-00-660-3381	96906	MS21083N5	.NUT,SELF-LOCKING,HE.....	1
85	PAOZZ	2540-01-411-7527	06085	12448138	.SEAT,VEHICULAR.....	1
86	PAOZZ		19207	12448125	.SEAT PAN ASSEMBLY,M.....	1
87	PAOZZ	2540-01-473-4063	19207	12463280	.CUSHION,SEAL,VEHICU.....	1
88	PAOZZ	5310-00-809-3078	96906	MS27183-11	.WASHER,FLAT.....	1
89	PAOZZ	5305-00-051-4076	96906	MS90727-34	.SCREW,CAP,HEXAGON H.....	1
90	PAOZZ	1680-01-098-5744	96906	MS22033-5	.BELT,AIRCRAFT SAFET.....	1
91	PBOZZ	2590-01-411-7521	06085	12364719	SUPPORT.....	1
92	PAOZZ	5310-00-637-9541	80204	W211NAA0037NN038 NNCG1	WASHER,LOCK.....	6
93	PAOZZ	5305-00-269-3234	80204	B1821BH038F075N	SCREW,CAP,HEXAGON H.....	4
94	PAOZZ		80204	N220N03FAKNN5630 2BCG1	NUT.....	2
95	PAOZZ	5310-00-877-5972	19200	10910174-3	WASHER,FLAT.....	2
96	PAOZZ	5305-00-269-3243	80204	B1821BH038F225N	SCREW,CAP,HEXAGON H.....	2

END OF FIGURE

Driver's and Mechanic's Shoulder Harness Seat Belt and Related Parts

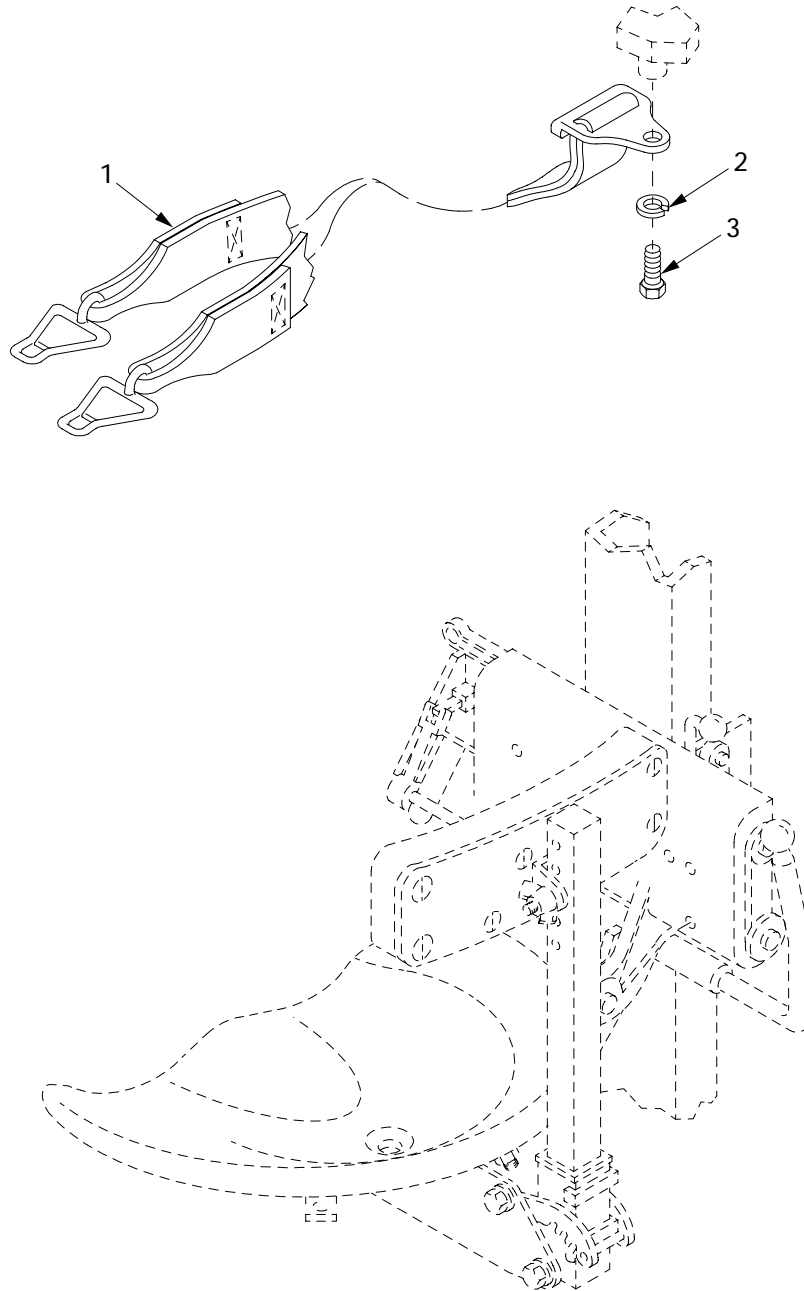

MECHANIC'S SEAT SHOWN
DRIVER'S SEAT OPPOSITE

18i009

Figure 256. Driver's and Mechanic's Shoulder Harness Seat Belt and Related Parts

(1) ITEM NO	(2) SMR	(3) NSN	(4) CAGE	(5) PART NUMBER	(6) DESCRIPTION AND USABLE ON CODE (UOC)	(7) QTY
					GROUP 1806 SEATS AND SHOULDER HARNESSES	
					FIGURE 256 DRIVER'S AND MECHANIC'S SHOULDER HARNESS SEAT BELT AND RELATED PARTS	
1	PAOZZ	1680-00-516-8132	10001	62A127D1-2	HARNESSES,AIRCRAFT SA.....	2
2	PAOZZ		80204	W211NAA0025NN038 NCCG1	WASHER,LOCK.....	2
3	PAOZZ		80204	S210NA38FAD17354 BCCG1	SCREW.....	2

END OF FIGURE

Ammunition Rack and Rocket Brackets

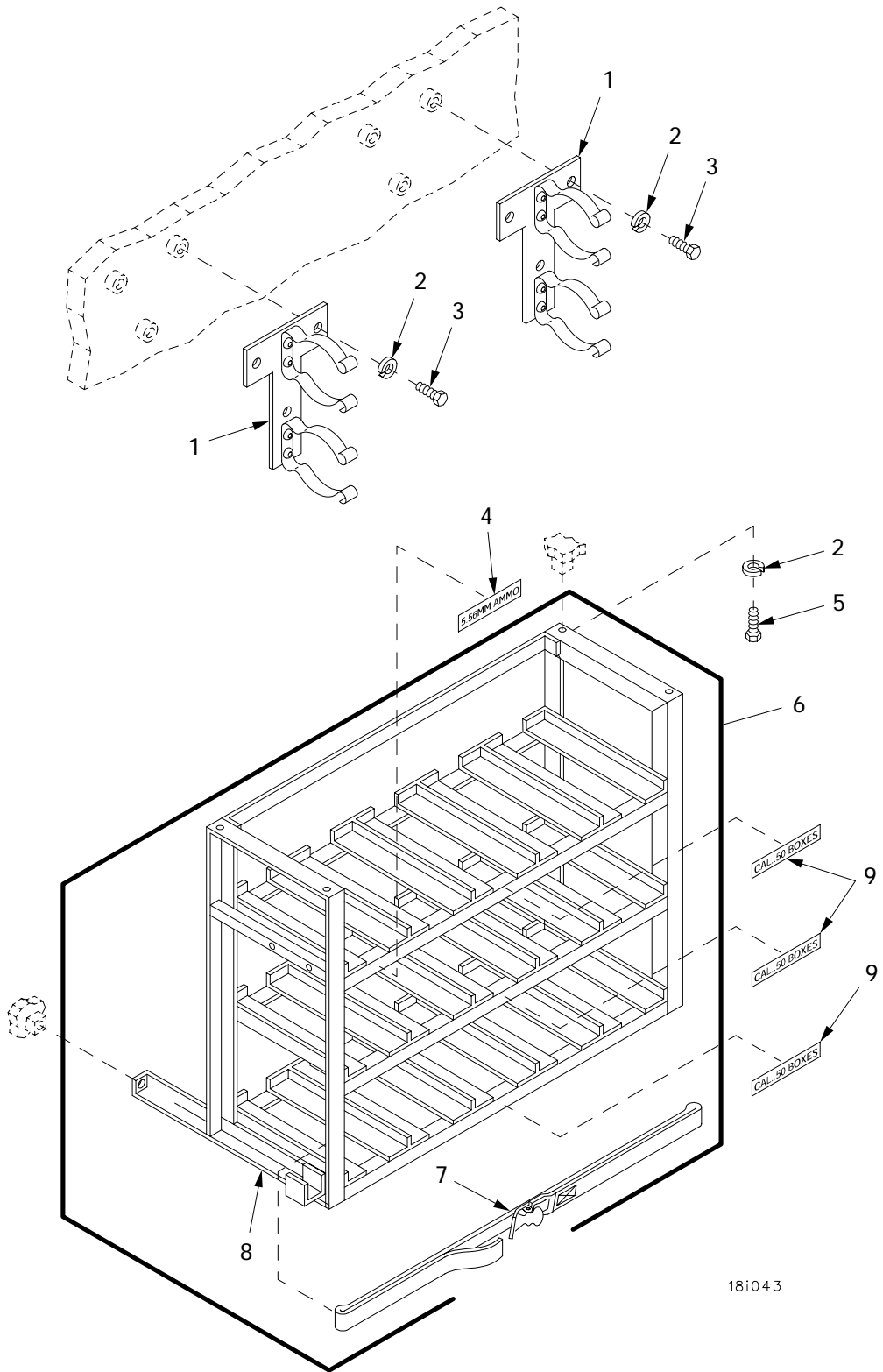

Figure 257. Ammunition Rack and Rocket Brackets

(1) ITEM NO	(2) SMR	(3) NSN	(4) CAGE	(5) PART NUMBER	(6) DESCRIPTION AND USABLE ON CODE (UOC)	(7) QTY
					GROUP 1808 STOWAGE RACKS, BOXES, STRAPS AND CARRYING CASES	
					FIGURE 257 AMMUNITION RACK AND ROCKET BRACKETS	
1	PBOZZ	5340-01-028-9856	19207	11672057	STRAP,RETAINING.....	2
2	PAOZZ	5310-00-637-9541	80204	W211NAA0037NN038 NCCG1	WASHER,LOCK.....	12
3	PAOZZ	5305-00-269-3234	80204	B1821BH038F075N	SCREW,CAP,HEXAGON H.....	6
4	PAOZZ		06085	12365715	SIGN.....	1
5	PAOZZ		80204	S210NA38FAK16354 BCCG1	SCREW.....	6
6	PBOOO	2590-01-323-3273	19207	8764314	RACK,AMMUNITION STO.....	1
7	PAOZZ	5340-00-543-3557	19207	8690486	.STRAP,WEBBING.....	3
8	XAOZZ		19207	8764316	.RACK.....	1
9	PAOZZ	7690-01-380-1250	19207	10866995	DECAL.....	3

END OF FIGURE

Acetylene Cylinder Bracket Assembly and Tool Box Strap

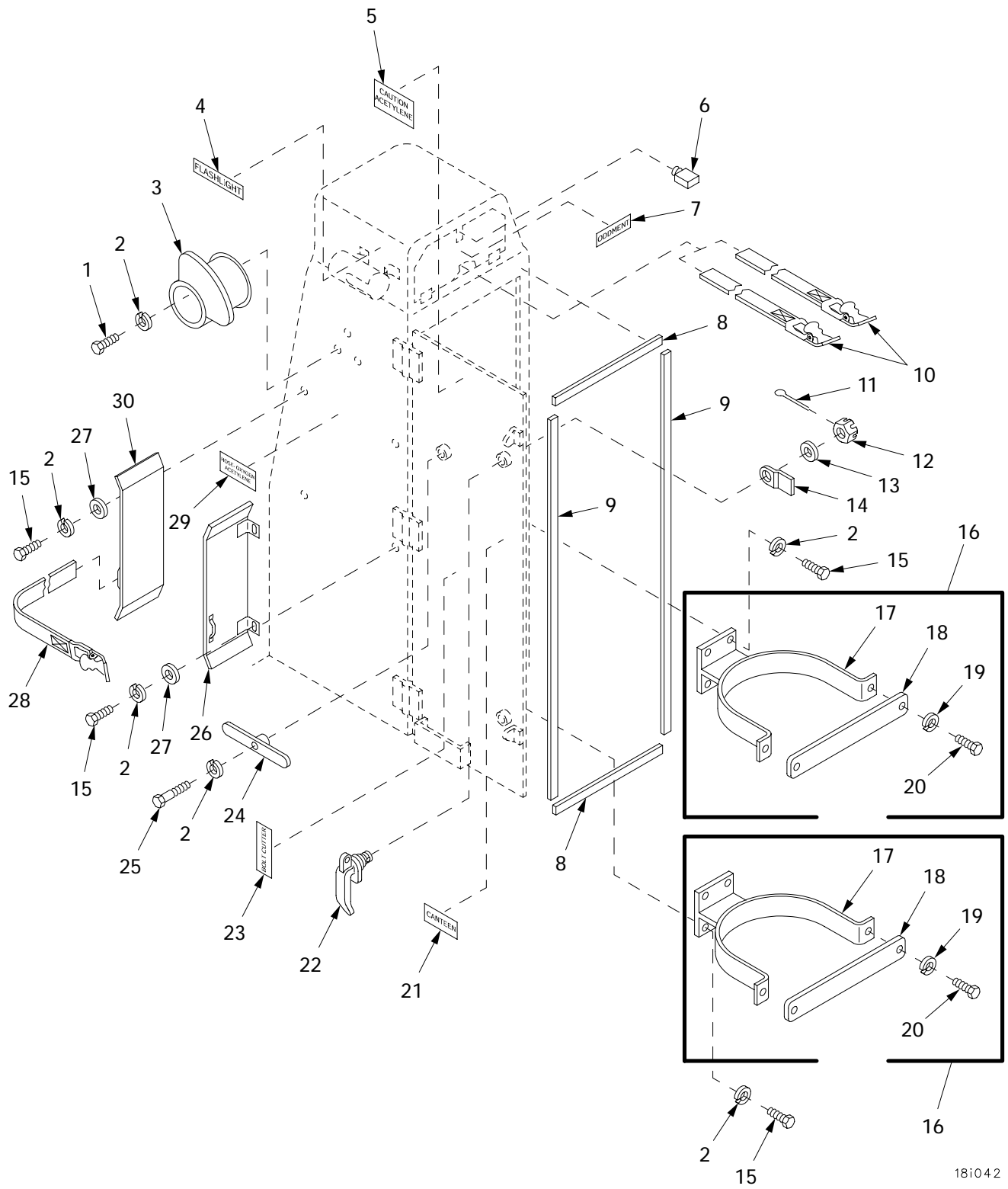
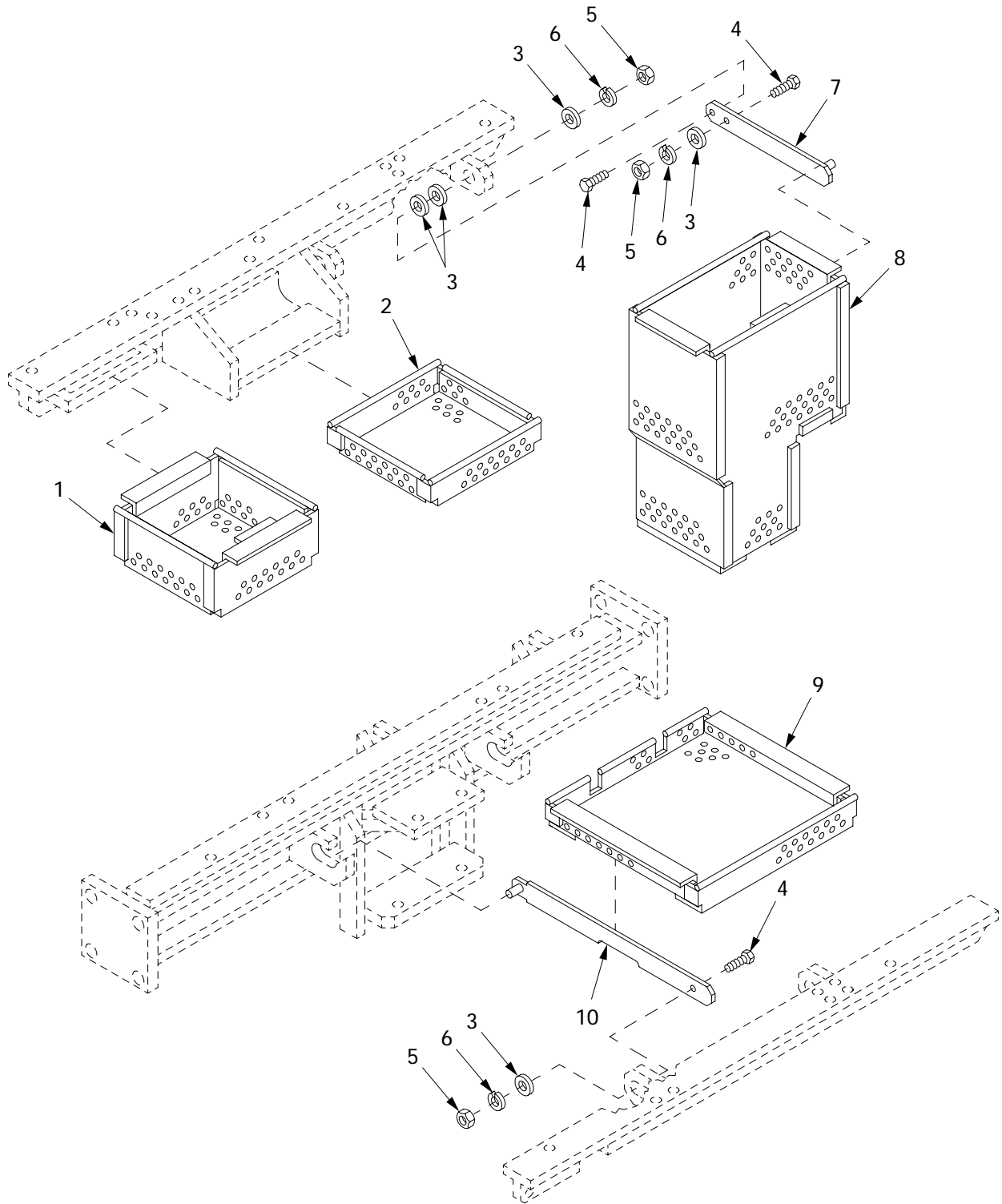

Figure 258. Acetylene Cylinder Bracket Assembly and Tool Box Strap

(1) ITEM NO	(2) SMR	(3) NSN	(4) CAGE	(5) PART NUMBER	(6) DESCRIPTION AND USABLE ON CODE (UOC)	(7) QTY
					GROUP 1808 STOWAGE RACKS, BOXES, STRAPS AND CARRYING CASES	
					FIGURE 258 ACETYLENE CYLINDER BRACKET ASSEMBLY AND TOOL BOX STRAP	
1	PAOZZ	5305-00-269-3233	80204	B1821BH038F063N	SCREW,CAP,HEXAGON H.....	3
2	PAOZZ	5310-00-637-9541	80204	W211NAA0037NN038 NNCG1	WASHER,LOCK.....	13
3	PAOZZ	5340-01-162-3635	19207	10866528	BRACKET,PIPE.....	1
4	PAOZZ	7690-00-679-5749	19204	5294468	MARKER,IDENTIFICATI.....	1
5	PAOZZ	7690-01-385-4821	19207	10866997	DECAL.....	1
6	PAOZZ	5305-00-682-5629	19207	10862902	THUMBSCREW.....	1
7	PAOZZ	7690-01-373-5683	19207	5349215	DECAL.....	1
8	PAOZZ	9320-01-379-6428	19207	8764337	RUBBER STRIP.....	2
9	PAOZZ	9320-01-390-4605	19207	8764338	RUBBER STRIP.....	2
10	PAOZZ	5340-00-753-3742	19204	8690471	STRAP,WEBBING.....	2
11	PAOZZ	5315-01-359-1451	96906	MS24665-285	PIN,COTTER.....	2
12	PAOZZ	5310-00-244-2895	96906	MS35692-18	NUT,PLAIN,SLOTTED,H.....	2
13	PAOZZ		80204	W221NAA037SN038 NNCG1	WASHER,FLAT.....	2
14	PAOZZ	3040-01-299-0530	19207	8764339	LEVER,MANUAL CONTRO.....	2
15	PAOZZ	5305-00-269-3234	80204	B1821BH038F075N	SCREW,CAP,HEXAGON H.....	12
16	PBOOO	5340-00-453-5406	19207	10866536	STRAP,RETAINING.....	2
17	XAOZZ	5340-00-453-5406	19207	10866538	.BRACKET.....	1
18	PBOZZ	5340-01-420-6746	19207	10866537	.PLATE,RETAINER.....	1
19	PAOZZ	5310-00-637-9541	80045	23MS35338-46	.WASHER,LOCK.....	2
20	PAOZZ	5305-00-269-3241	96906	MS35292-65	.SCREW.....	2
21	PAOZZ	7690-00-679-5745	19204	5294469	DECAL.....	1
22	PAOZZ	5340-00-631-2712	19207	6312712	LEVER,MANUAL CONTRO.....	2
23	PAOZZ	7690-01-473-0810	19207	10866998	DECAL.....	1
24	PAOZZ	5340-01-011-2323	19207	11671596	HANDLE,MANUAL CONTR.....	1
25	PAOZZ		80204	S210NA38FAK23354 BNCG1	SCREW,CAP,HEXAGON H.....	1
26	PAOZZ	2590-01-301-0798	19207	10866532	RETAINER ASSEMBLY.....	1
27	PAOZZ	5310-00-809-4061	96906	MS27183-15	WASHER,FLAT.....	4
28	PAOZZ	5340-00-543-7110	19207	8690470	STRAP,WEBBING.....	1
29	PAOZZ	7690-01-379-8607	19207	10892685	DECAL.....	1
30	PAOZZ	2590-01-301-0799	19207	10866535	RETAINER ASSEMBLY.....	1

END OF FIGURE

Interior Stowage Baskets and Supports



18i040

Figure 259. Interior Storage Baskets and Supports

(1) ITEM NO	(2) SMR	(3) NSN	(4) CAGE	(5) PART NUMBER	(6) DESCRIPTION AND USABLE ON CODE (UOC)	(7) QTY
					GROUP 1808 STOWAGE RACKS, BOXES, STRAPS AND CARRYING CASES	
					FIGURE 259 INTERIOR STOWAGE BASKETS AND SUPPORTS	
1	PAOZZ	2540-01-421-9624	06085	12366004	BOX,ACCESSORIES STO.....	1
2	PAOZZ	2540-01-435-2896	06085	12366003	BASKET,ACCESSORIES.....	1
3	PAOZZ	5310-00-809-5998	96906	MS27183-18	WASHER,FLAT.....	V
4	PAOZZ	5305-00-071-2071	80204	B1821BH050C200N	SCREW,CAP,HEXAGON H.....	6
5	PAOZZ	5310-00-761-3706	96906	MS51967-15	NUT,PLAIN,HEXAGON.....	6
6	PAOZZ	5310-00-584-5272	96906	MS35338-48	WASHER,LOCK.....	6
7	PAOZZ	5340-01-423-7131	06085	12366024	BRACKET,ANGLE.....	2
8	PAOZZ	2540-01-421-9710	06085	12366002	BOX,ACCESSORIES STO.....	1
9	PAOZZ	2540-01-421-9630	06085	12366000	BASKET.....	1
10	PAOZZ	5340-01-423-7127	06085	12366009	BRACKET,ANGLE.....	2

END OF FIGURE

**Liquid Container Bracket Assembly, Periscope and
Hand Grenade Boxes**

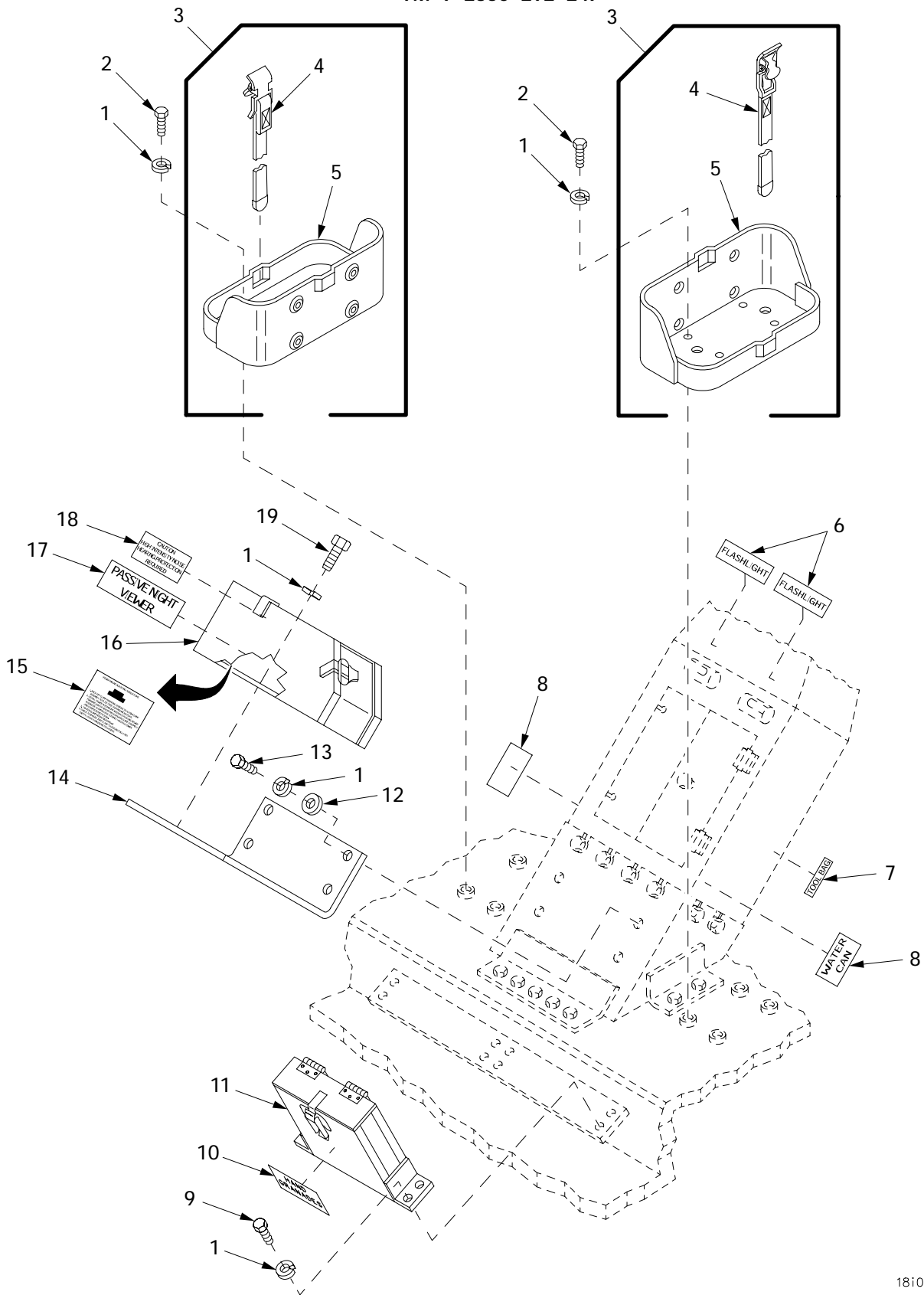

18i047

Figure 260. Liquid Container Bracket Assembly, Periscope and Hand Grenade Boxes

(1) ITEM NO	(2) SMR	(3) NSN	(4) CAGE	(5) PART NUMBER	(6) DESCRIPTION AND USABLE ON CODE (UOC)	(7) QTY
					GROUP 1808 STOWAGE RACKS, BOXES, STRAPS AND CARRYING CASES	
					FIGURE 260 LIQUID CONTAINER BRACKET ASSEMBLY, PERISCOPE AND HAND GRENADE BOXES	
1	PAOZZ	5310-00-637-9541	80204	W211NAA0037NN038 NNCG1	WASHER, LOCK.....	24
2	PAOZZ	5305-00-269-3231	80204	B1821BH038F050N	SCREW, CAP, HEXAGON H.....	8
3	PBOOO	2590-00-473-6331	19207	6566675	BRACKET, VEHICULAR C.....	2
4	PAOZZ	5340-00-968-4060	19207	8690527	.STRAP, WEBBING.....	1
5	XAOZZ	2590-01-168-1489	19207	7064504	.BRACKET, ASSEMBLY LI.....	1
6	PAOZZ	7690-00-679-5749	19204	5294468	MARKER, IDENTIFICATI.....	2
7	PAOZZ	7690-00-880-1165	19207	5397678	DECAL.....	1
8	PAOZZ	7690-00-650-5385	19207	5397688	MARKER, IDENTIFICATI.....	2
9	PAOZZ	5305-00-269-3236	80204	B1821BH038F100N	SCREW, CAP, HEXAGON H.....	8
10	PAOZZ	7690-00-679-5750	19204	5294464	MARKER, IDENTIFICATI.....	2
11	PAOZZ	2540-00-147-5199	19207	10866668	BOX, ACCESSORIES STO.....	2
12	PAOZZ		80204	W221NAAN037SN038 NNCG1	WASHER, FLAT.....	4
13	PAOZZ	5305-00-269-3234	80204	B1821BH038F075N	SCREW, CAP, HEXAGON H.....	4
14	PAOZZ	5340-01-297-4094	19207	10892684	BRACKET, ANGLE.....	1
15	PAOZZ	7690-01-416-7918	19207	11672471	MARKER, IDENTIFICATI.....	1
16	PBOZZ	6650-00-248-0647	19207	7972888	PERISCOPE SUBASSEMB.....	1
17	PAOZZ	7690-01-355-7239	19207	12322552	MARKER, IDENTIFICATI.....	1
18	PAOZZ	9905-00-198-2728	19207	11643398	PLATE, INSTRUCTION.....	1
19	PAOZZ	5305-00-269-3233	80204	B1821BH038F063N	SCREW, CAP, HEXAGON H.....	4

END OF FIGURE

Interior Straps and Rifle Clips

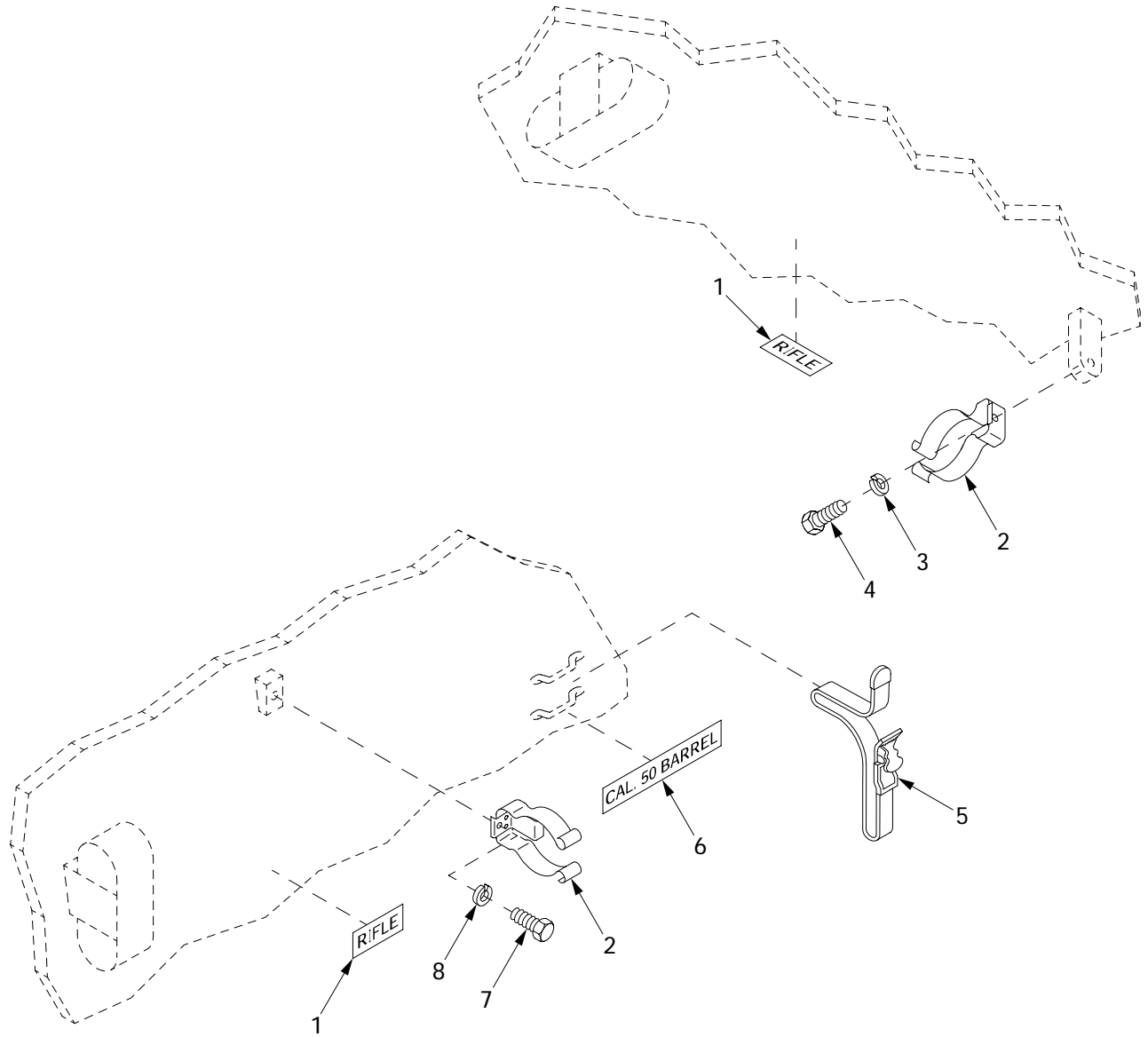

18i055

Figure 261. Interior Straps and Rifle Clips

(1) ITEM NO	(2) SMR	(3) NSN	(4) CAGE	(5) PART NUMBER	(6) DESCRIPTION AND USABLE ON CODE (UOC)	(7) QTY
					GROUP 1808 STOWAGE RACKS, BOXES, STRAPS AND CARRYING CASES	
					FIGURE 261 INTERIOR STRAPS AND RIFLE CLIPS	
1	PAOZZ	7690-01-380-1161	19207	10894842	DECAL.....	2
2	PAOZZ	5340-01-039-5495	18876	10290434	CLIP, SPRING TENSION.....	2
3	PAOZZ		80204	W211NAA0025NN038 NNCG1	WASHER, LOCK.....	1
4	PAOZZ	5305-00-267-8952	80204	B1821BH025F050N	SCREW, CAP, HEXAGON H.....	1
5	PAOZZ	5340-00-543-3398	19207	8690462	STRAP, WEBBING.....	1
6	PAOZZ	7690-01-416-7917	19207	5397679	DECAL.....	1
7	PAOZZ	5305-00-051-4071	80204	B1821BH031F050N	SCREW, CAP, HEXAGON H.....	1
8	PAOZZ		80204	W211NAA0031NN038 NNCG1	WASHER, LOCK.....	1

END OF FIGURE

Binocular Case Straps

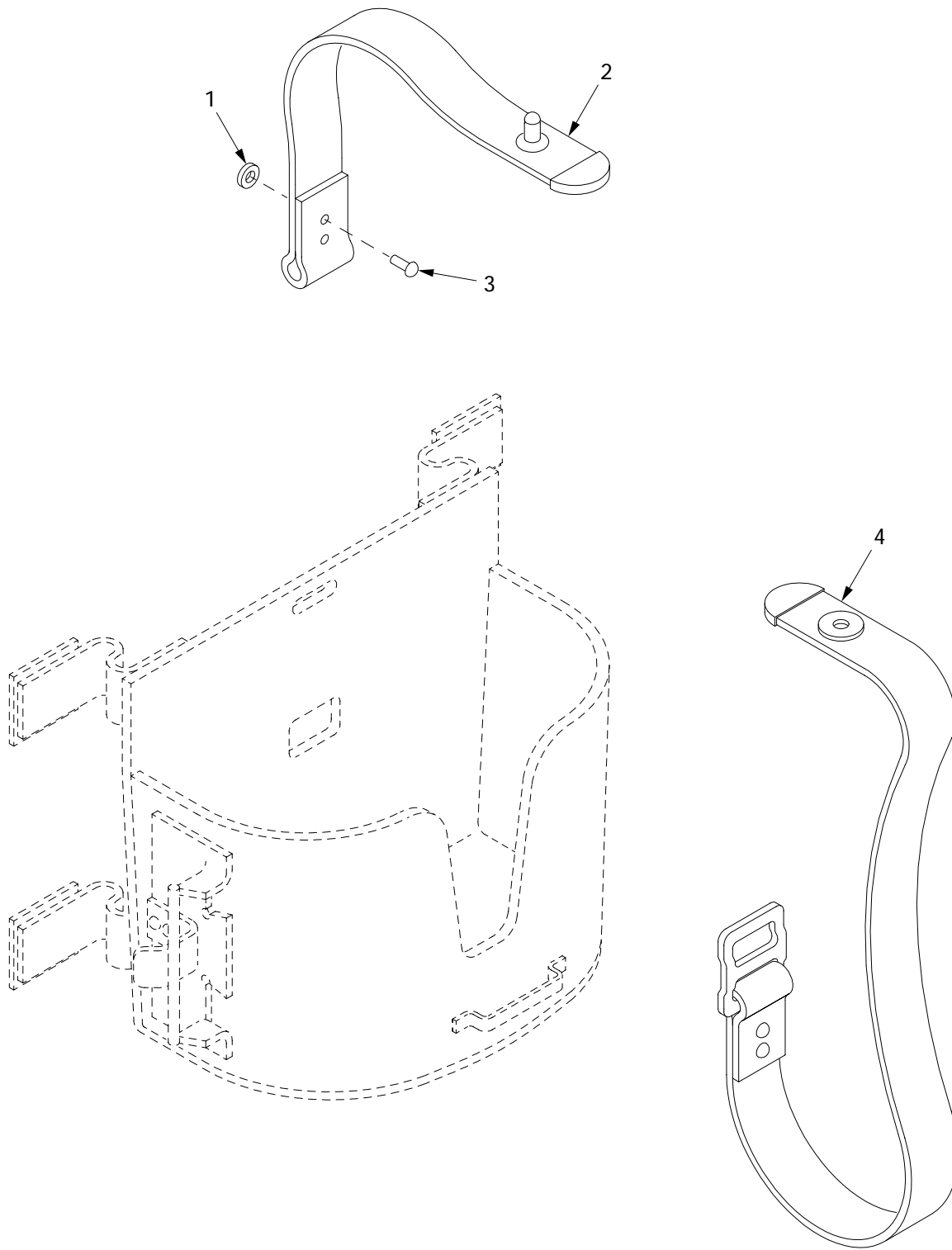
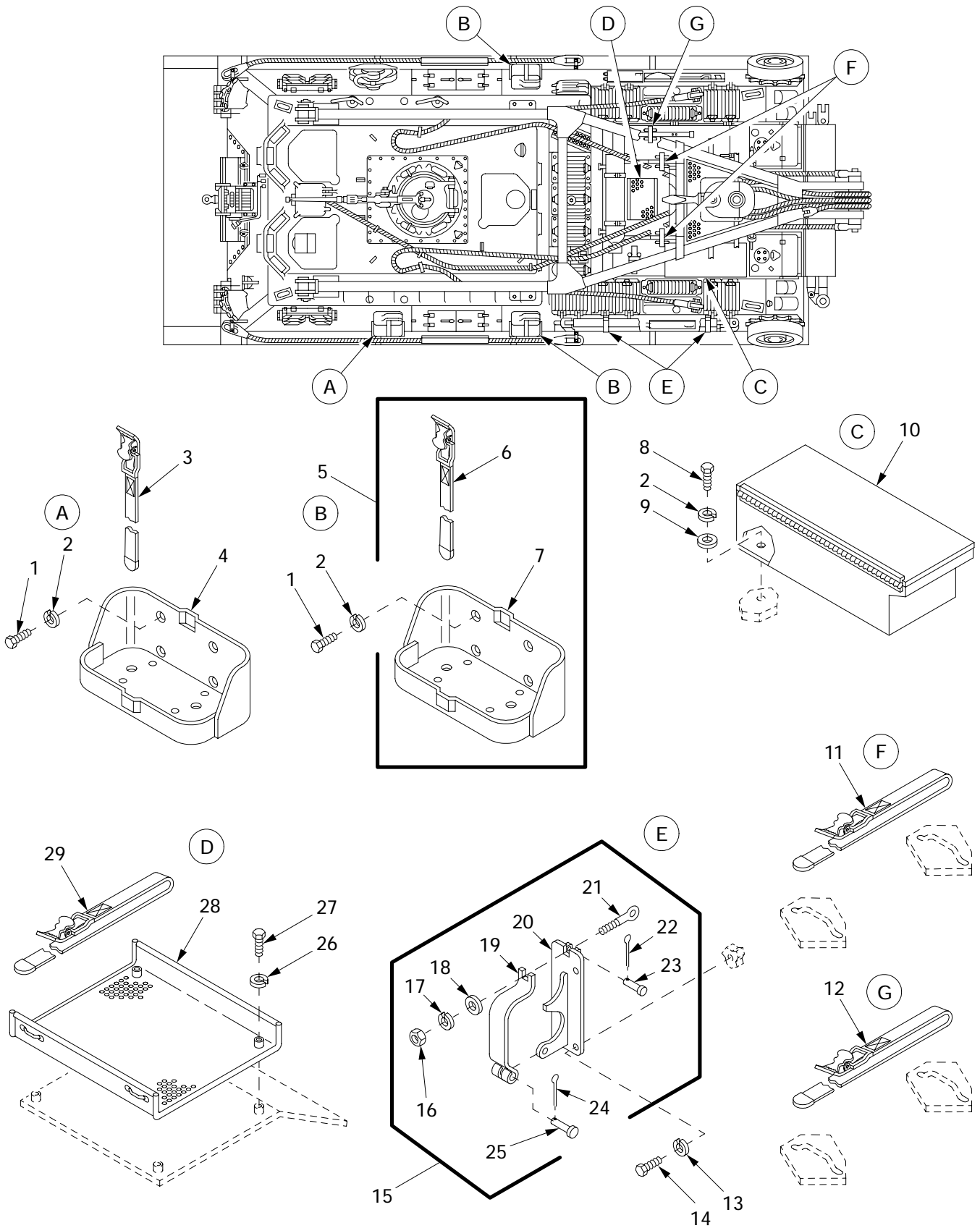

Figure 262. Binocular Case Straps

(1) ITEM NO	(2) SMR	(3) NSN	(4) CAGE	(5) PART NUMBER	(6) DESCRIPTION AND USABLE ON CODE (UOC)	(7) QTY
					GROUP 1808 STOWAGE RACKS, BOXES, STRAPS AND CARRYING CASES	
					FIGURE 262 BINOCULAR CASE STRAPS	
1	PAOZZ	5310-00-054-8209	21450	548209	WASHER, FLAT.....	2
2	PAOZZ	5340-00-732-6943	19207	7326943	STRAP, WEBBING.....	1
3	PAOZZ	5320-01-069-6363	96906	MS20615-4B8	RIVET, SOLID.....	2
4	PAOZZ	5340-00-732-6942	19207	7326942	STRAP, WEBBING.....	1

END OF FIGURE

**Exterior Straps, Stowage Tray, Storage Box Assembly and Tow
Bar Bracket Assembly**



181028

Figure 263. Exterior Straps, Stowage Tray, Storage Box Assembly and Tow Bar Bracket Assembly

(1) ITEM NO	(2) SMR	(3) NSN	(4) CAGE	(5) PART NUMBER	(6) DESCRIPTION AND USABLE ON CODE (UOC)	(7) QTY
					GROUP 1808 STOWAGE RACKS, BOXES, STRAPS AND CARRYING CASES	
					FIGURE 263 EXTERIOR STRAPS, STOWAGE TRAY, STORAGE BOX ASSEMBLY AND TOW BAR BRACKET ASSEMBLY	
1	PAOZZ	5305-00-269-3234	80204	B1821BH038F075N	SCREW,CAP,HEXAGON H.....	12
2	PAOZZ	5310-00-637-9541	80204	W211NAA0037NN038 NNCG1	WASHER,LOCK.....	18
3	PAOZZ	5340-00-186-5085	19207	8690528	STRAP,WEBBING.....	1
4	PAOZZ	2590-01-168-1489	19207	7064504	BRACKET,ASSEMBLY LI.....	1
5	PBOOO	2590-00-473-6331	19207	6566675	BRACKET,VEHICULAR C.....	2
6	PAOZZ	5340-00-968-4060	19207	8690527	.STRAP,WEBBING.....	1
7	XAOZZ	2590-01-168-1489	19207	7064504	.BRACKET,ASSEMBLY LI.....	1
8	PAOZZ	5305-00-269-3236	80204	B1821BH038F100N	SCREW,CAP,HEXAGON H.....	6
9	PAOZZ		80204	W211NAAN037SN038 NNCG1	WASHER,FLAT.....	6
10	PBOZZ	2540-01-420-9977	06085	12365306	STORAGE BOX ASSEMBL.....	1
11	PAOZZ	5340-00-543-3398	19207	8690462	STRAP,WEBBING.....	2
12	PAOZZ	5340-00-543-3558	78249	128C703B14ABH	STRAP,WEBBING.....	1
13	PAOZZ	5310-00-584-5272	96906	MS35338-48	WASHER,LOCK.....	8
14	PAOZZ	5305-00-719-5184	80204	B1821BH050F100N	SCREW,CAP,HEXAGON H.....	8
15	PBOOO	5340-00-072-5556	19207	10866817	BRACKET,MOUNTING.....	2
16	PAOZZ	5310-00-732-0560	96906	MS51968-14	.NUT,PLAIN,HEXAGON.....	1
17	PAOZZ	5310-00-584-5272	96906	MS35338-48	.WASHER,LOCK.....	1
18	PAOZZ	5310-00-809-3079	96906	MS27183-19	.WASHER,FLAT.....	1
19	PBOZZ	2540-01-302-7608	19207	10866818	.CLAMP,TOW BAR.....	1
20	XAOZZ		19207	10866819	.BRACKET.....	1
21	XAOZZ		19207	7004440	.BOLT,EYE.....	1
22	PAOZZ	5315-00-013-7228	96906	MS24665-423	.PIN,COTTER.....	1
23	PAOZZ	5315-00-617-7112	19207	7053607	.PIN,STRAIGHT,HEADED.....	1
24	PAOZZ	5315-01-359-1451	96906	MS24665-285	.PIN,COTTER.....	1
25	PAOZZ		96906	MS20392-7047	.PIN,STRAIGHT,HEADED.....	1
26	PAOZZ		80204	W211NAA0025NN038 NNCG1	WASHER,LOCK.....	4
27	PAOZZ		80204	S210NA38FAD17354 BNCG1	SCREW.....	4
28	PBOZZ	2590-00-622-7050	19207	10866676	TRAY,STOWAGE.....	1
29	PAOZZ	5340-00-543-3557	19207	8690486	STRAP,WEBBING.....	2

END OF FIGURE

Fire Extinguisher Brackets

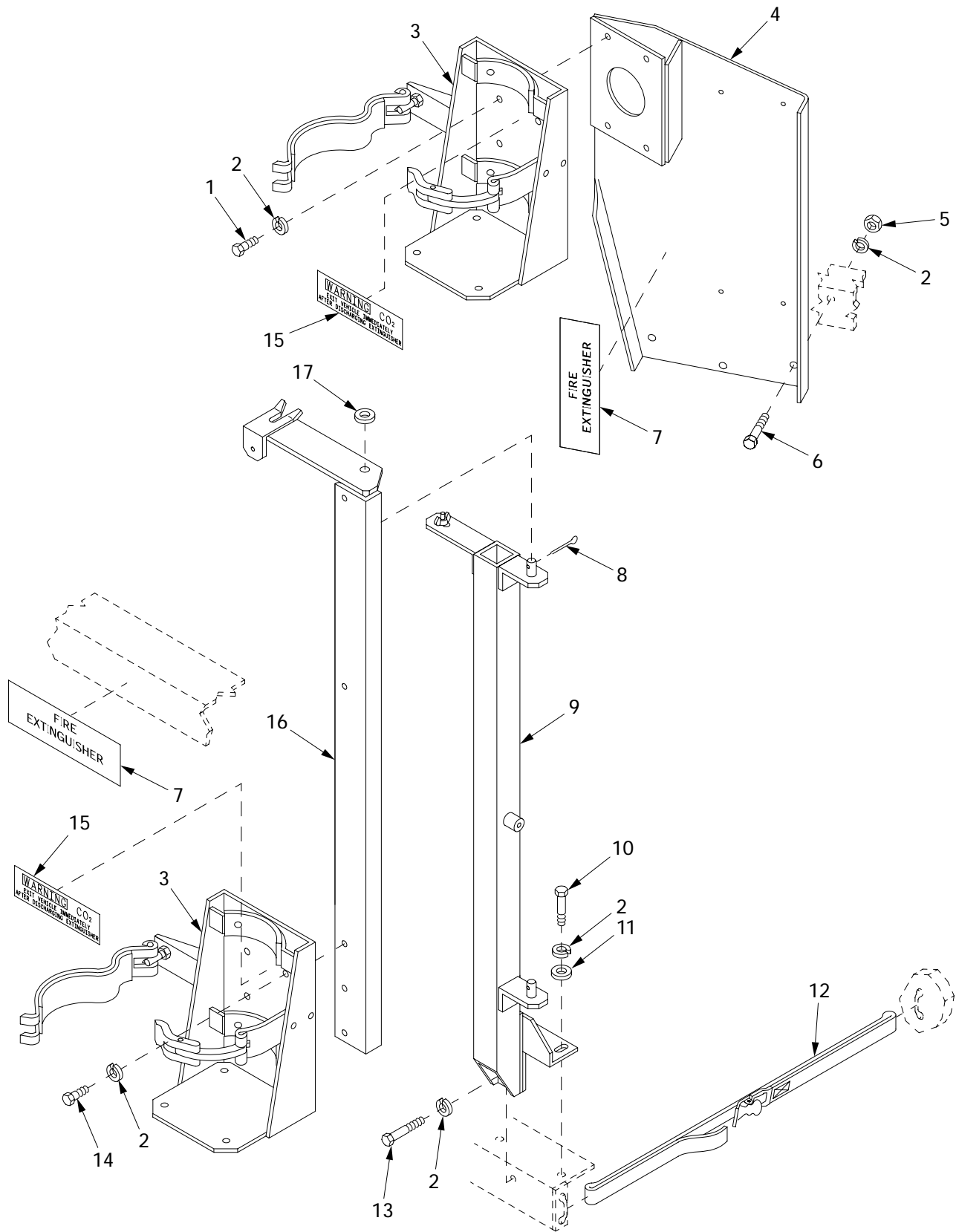

18i054

Figure 264. Fire Extinguisher Brackets

(1) ITEM NO	(2) SMR	(3) NSN	(4) CAGE	(5) PART NUMBER	(6) DESCRIPTION AND USABLE ON CODE (UOC)	(7) QTY
					GROUP 1808 STOWAGE RACKS, BOXES, STRAPS AND CARRYING CASES	
					FIGURE 264 FIRE EXTINGUISHER BRACKETS	
1	PAOZZ		80204	S210NA38FAK16354 BNCG1	SCREW.....	4
2	PAOZZ	5310-00-637-9541	80204	W211NAA0037NN038 NNCG1	WASHER, LOCK.....	12
3	PBOZZ	4210-00-595-4085	19207	7357907	BRACKET, FIRE EXTING.....	2
4	PAOZZ	5340-01-296-1723	19207	11671546	BRACKET, MOUNTING.....	1
5	PAOZZ	5310-00-785-1762	96906	MS51968-9	NUT, PLAIN, HEXAGON.....	3
6	PAOZZ		80204	S210NA38FAK19354 BNCG1	SCREW.....	3
7	PAOZZ	7690-00-725-5297	19207	5294478	DECAL.....	2
8	PAOZZ	5315-00-839-5821	96906	MS24665-351	PIN, COTTER.....	2
9	PBOZZ	5340-01-033-8559	19207	11671535	BRACKET, MOUNTING.....	1
10	PAOZZ	5305-00-543-2419	80204	B1821BH038C113N	SCREW, CAP, HEXAGON H.....	2
11	PAOZZ	5310-00-087-7493	96906	MS27183-13	WASHER, FLAT.....	2
12	PAOZZ	2540-00-715-3854	19207	8690479	STRAP, WEBBING.....	1
13	PAOZZ	5305-00-821-3869	80204	B1821BH038C175N	SCREW, CAP, HEXAGON H.....	1
14	PAOZZ	5305-00-269-3231	80204	B1821BH038F050N	SCREW, CAP, HEXAGON H.....	3
15	PAOZZ	7690-01-433-1611	06085	12366426	DECAL.....	2
16	PBOZZ	5340-01-005-6253	19207	11671547	BRACKET, MOUNTING.....	1
17	PAOZZ	5310-00-809-5998	96906	MS27183-18	WASHER, FLAT.....	V

END OF FIGURE

Ammunition Box Assembly, Oddment Tray and Shelf Assembly

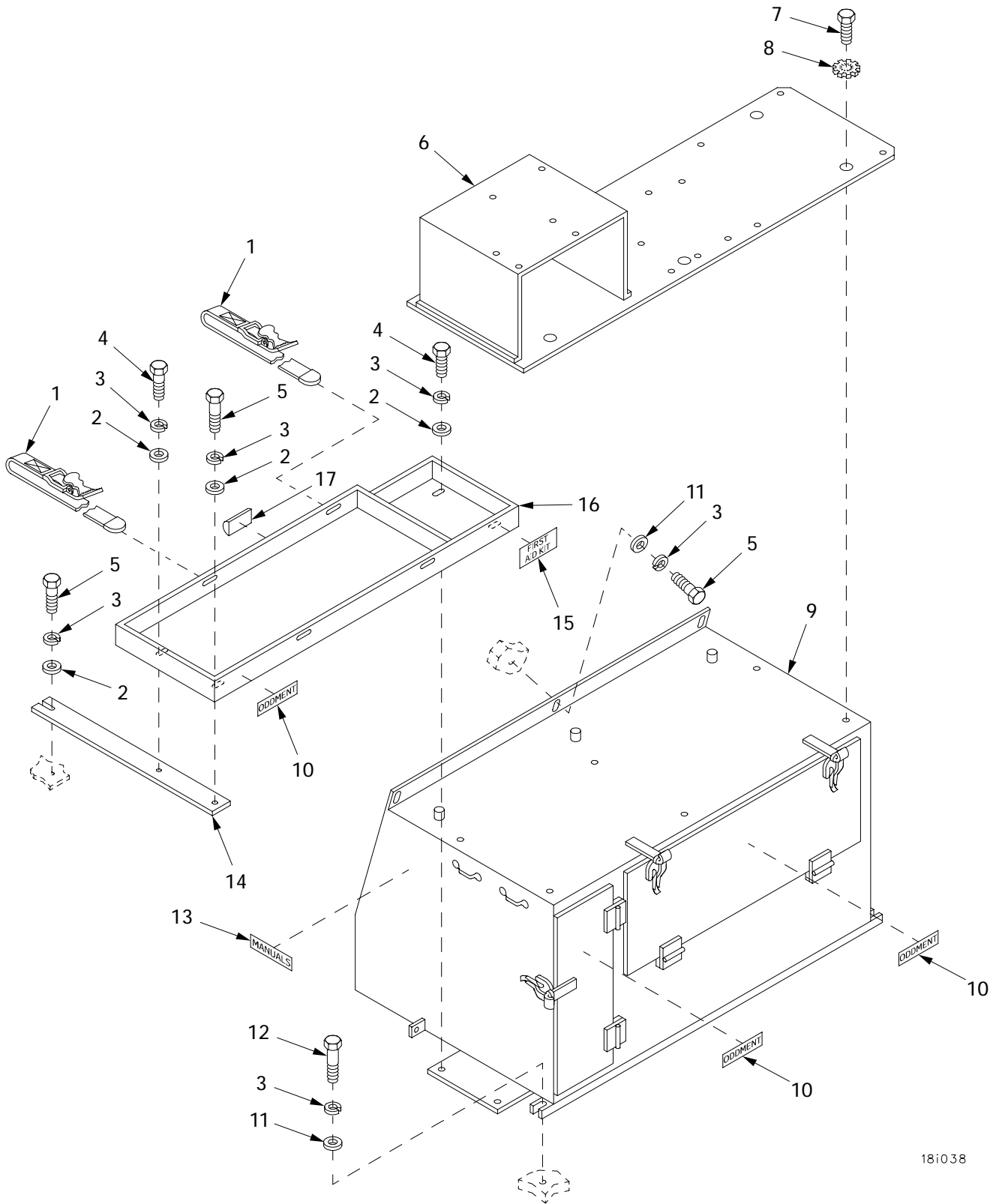

181038

Figure 265. Ammunition Box Assembly, Oddment Tray and Shelf Assembly

(1) ITEM NO	(2) SMR	(3) NSN	(4) CAGE	(5) PART NUMBER	(6) DESCRIPTION AND USABLE ON CODE (UOC)	(7) QTY
					GROUP 1808 STOWAGE RACKS, BOXES, STRAPS AND CARRYING CASES	
					FIGURE 265 AMMUNITION BOX ASSEMBLY, ODDMENT TRAY AND SHELF ASSEMBLY	
1	PAOZZ	5340-00-020-5067	19207	8690495	STRAP,WEBBING.....	2
2	PAOZZ		80204	W221NAAN037SN038 NNCG1	WASHER,FLAT.....	5
3	PAOZZ	5310-00-637-9541	80204	W211NAA0037NN038 NNCG1	WASHER,LOCK.....	10
4	PAOZZ	5305-00-269-3234	80204	B1821BH038F075N	SCREW,CAP,HEXAGON H.....	3
5	PAOZZ	5305-00-269-3236	80204	B1821BH038F100N	SCREW,CAP,HEXAGON H.....	5
6	PAOZZ	2590-01-310-6431	06085	11672185	SHELF ASSEMBLY.....	1
7	PAOZZ	5305-00-269-3231	80204	B1821BH038F050N	SCREW,CAP,HEXAGON H.....	6
8	PAOZZ	5310-00-061-1258	96906	MS45904-76	WASHER,LOCK.....	6
9	PAOZZ	2540-01-421-8057	06085	12365496	BOX ASSEMBLY.....	1
10	PAOZZ	7690-01-373-5683	19207	5349215	DECAL.....	3
11	PAOZZ	5310-00-728-9957	19200	10910174-22	WASHER,FLAT.....	5
12	PAOZZ		80204	S210NA38FAK23354 BNCG1	SCREW,CAP,HEXAGON H.....	2
13	PAOZZ	7690-00-880-1167	19207	5326586	DECAL.....	1
14	PBOZZ	5340-01-298-7392	19207	10884820	BRACKET,MOUNTING.....	1
15	PAOZZ	7690-00-679-5748	19204	5294470	MARKER,IDENTIFICATI.....	1
16	PBOZZ		19207	10866610	TRAY.....	1
17	PAOZZ		19207	10866609-1	PAD.....	3

END OF FIGURE

Flasher Lamp Case

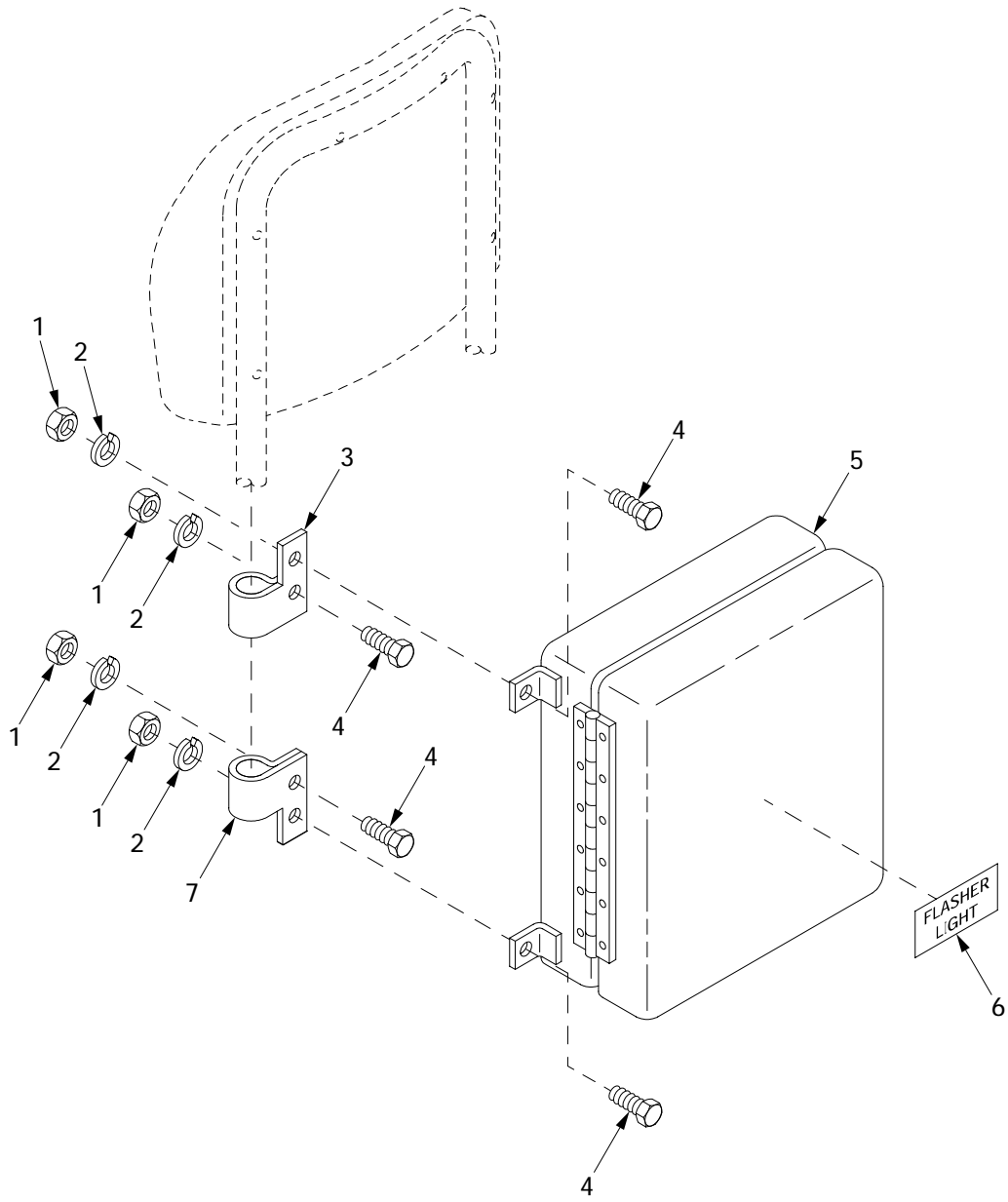

181056

Figure 266. Flasher Lamp Case

(1) ITEM NO	(2) SMR	(3) NSN	(4) CAGE	(5) PART NUMBER	(6) DESCRIPTION AND USABLE ON CODE (UOC)	(7) QTY
					GROUP 1808 STOWAGE RACKS, BOXES, STRAPS AND CARRYING CASES	
					FIGURE 266 FLASHER LAMP CASE	
1	PAOZZ	5310-00-768-0319	96906	MS51968-2	NUT,PLAIN,HEXAGON.....	8
2	PAOZZ		80204	W211NAA0025NN038 NNCG1	WASHER,LOCK.....	8
3	PAOZZ	5340-00-182-3874	19207	10884739	CLAMP,LOOP.....	2
4	PAOZZ	5305-00-267-8952	80204	B1821BH025F050N	SCREW,CAP,HEXAGON H.....	8
5	PAOZZ	6230-00-020-5616	19207	8387794	CASE,LIGHT SET.....	1
6	PAOZZ	7690-01-378-0692	19207	10884746	DECAL.....	1
7	PAOZZ	5340-01-297-3265	19207	10884740	CLAMP,LOOP.....	2

END OF FIGURE

Oddment Tray Assembly and Tool Box Rack

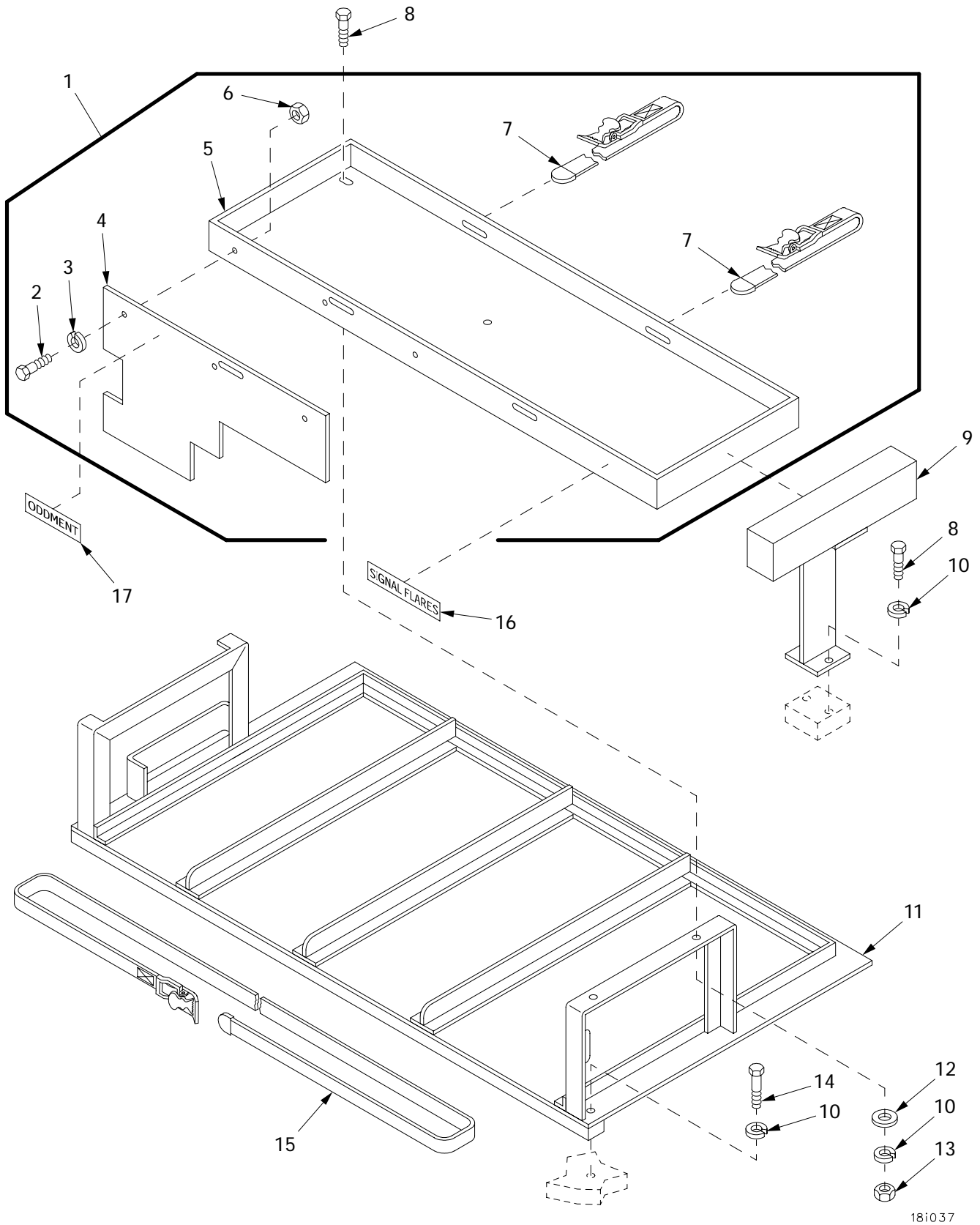

18i037

Figure 267. Oddment Tray Assembly and Tool Box Rack

(1) ITEM NO	(2) SMR	(3) NSN	(4) CAGE	(5) PART NUMBER	(6) DESCRIPTION AND USABLE ON CODE (UOC)	(7) QTY
					GROUP 1808 STOWAGE RACKS, BOXES, STRAPS AND CARRYING CASES	
					FIGURE 267 ODDMENT TRAY ASSEMBLY AND TOOL BOX RACK	
1	PBOOO	2540-00-615-8760	19207	10866615	BOX,VEHICULAR ACCES.....	1
2	PAOZZ	5306-00-068-0513	18876	PMS90727001-06	.BOLT,MACHINE.....	3
3	PAOZZ		80204	W211NAA0025NN038 NNCG1	.WASHER,LOCK.....	3
4	PBOZZ	4940-01-421-0639	19207	10866617	.PLATE.....	1
5	XAOZZ	5140-00-489-8293	19207	10866616	.TRAY,TOOL BOX RACK.....	1
6	PAOZZ	5310-00-768-0319	96906	MS51968-2	.NUT,PLAIN,HEXAGON.....	3
7	PAOZZ	5340-00-020-5067	19207	8690495	.STRAP,WEBBING.....	2
8	PAOZZ		80204	S210NA38FAK16354 BNCG1	SCREW.....	4
9	PBOZZ	5340-01-305-0437	19207	10866618	BRACKET,MOUNTING.....	1
10	PAOZZ	5310-00-637-9541	80204	W211NAA0037NN038 NNCG1	WASHER,LOCK.....	6
11	PBOZZ	2590-01-301-5640	19207	10862933	RACK ASSEMBLY.....	1
12	PAOZZ		80204	W221NAAN037SN038 NNCG1	WASHER,FLAT.....	2
13	PAOZZ	5310-00-785-1762	96906	MS51968-9	NUT,PLAIN,HEXAGON.....	2
14	PAOZZ	5305-00-821-3869	80204	B1821BH038C175N	SCREW,CAP,HEXAGON H.....	2
15	PAOZZ	5340-00-182-9631	19207	8690536	STRAP,WEBBING.....	1
16	PAOZZ	7690-01-380-0974	19207	7021530	DECAL.....	1
17	PAOZZ	7690-01-373-5683	19207	5349215	DECAL.....	1

END OF FIGURE

Tool Set Bracket, Vise Adapter, Snatch Block Bracket and Related Parts

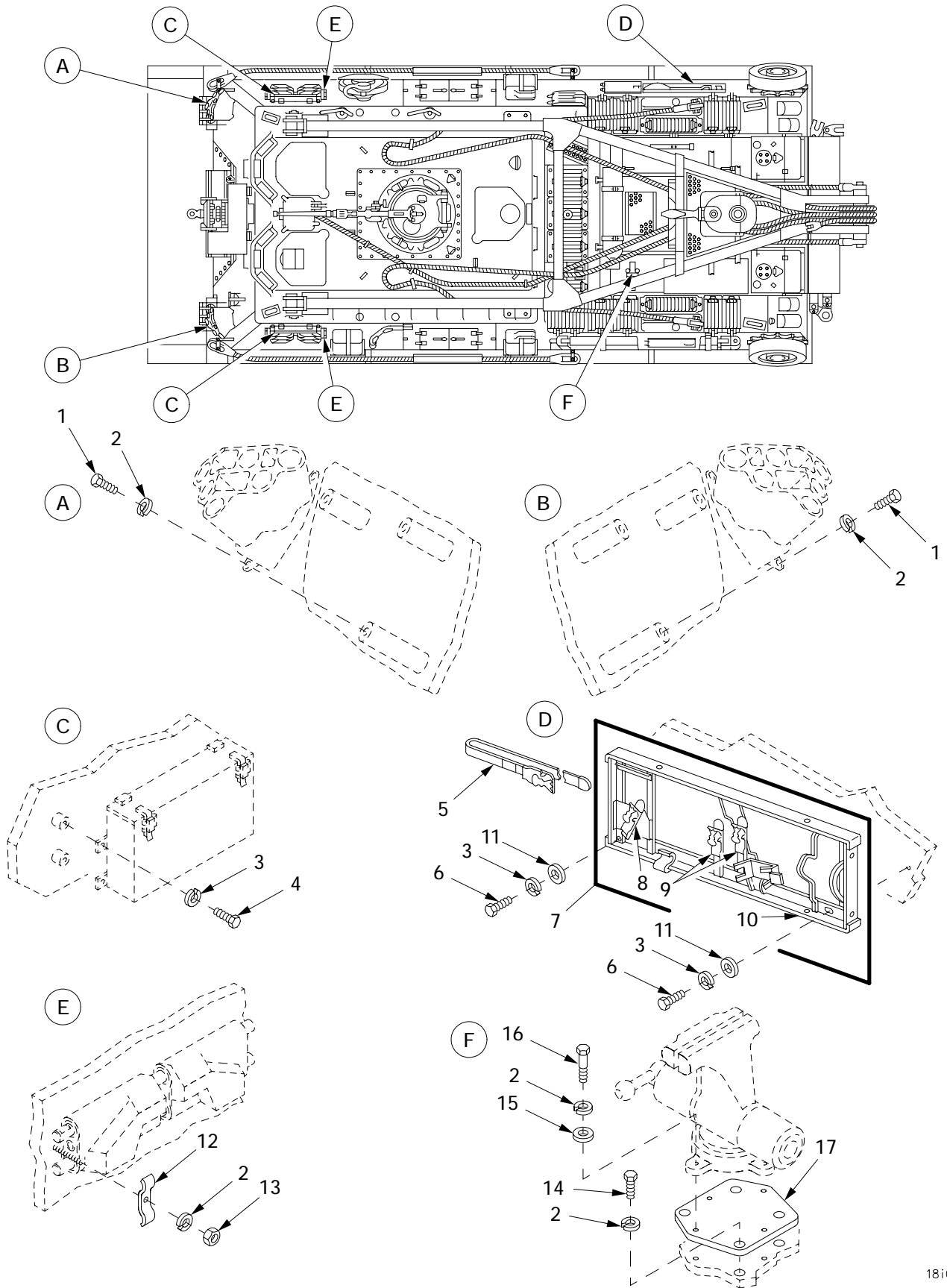
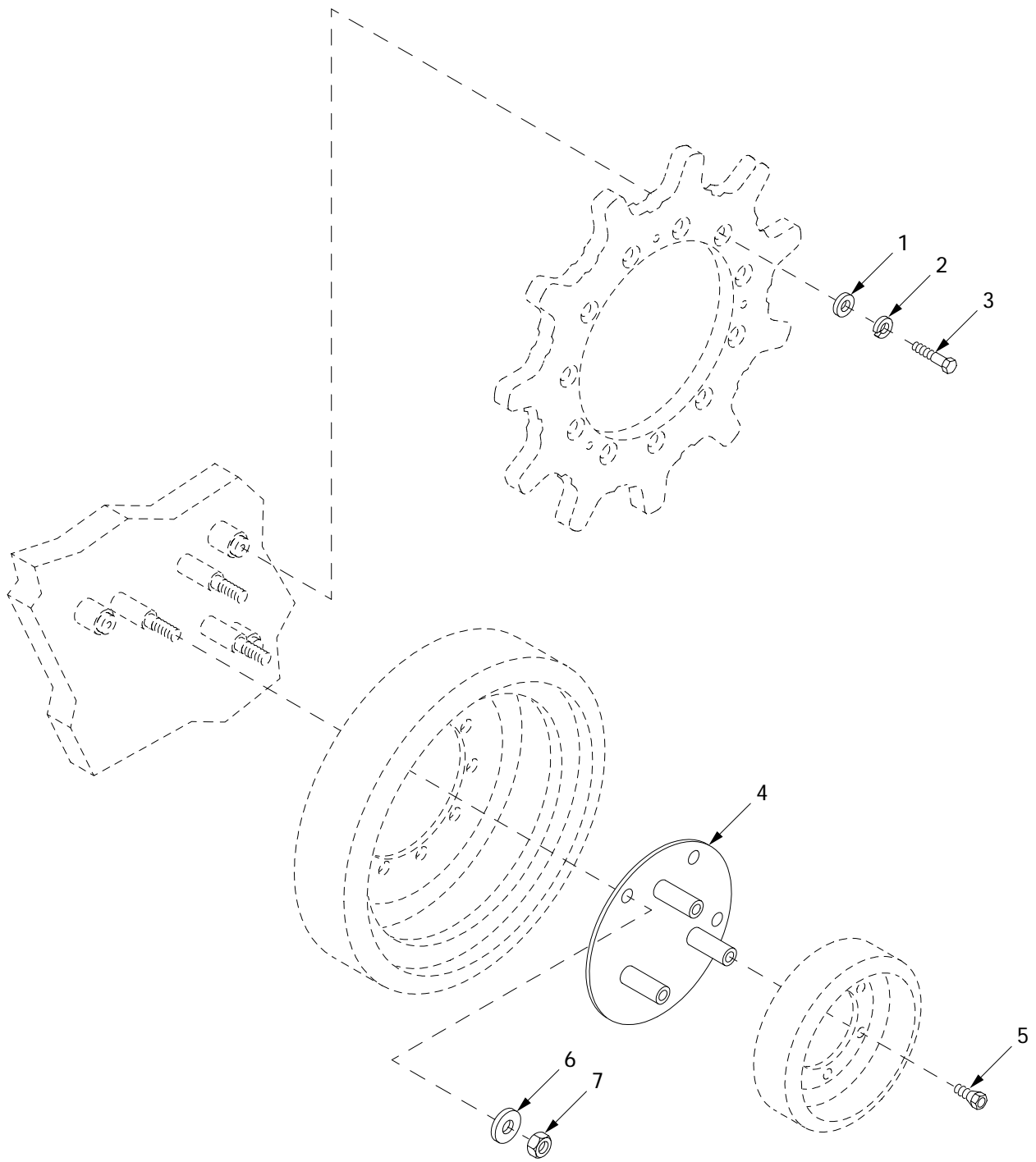

Figure 268. Tool Set Bracket, Vise Adapter, Snatch Block Bracket and Related Parts

(1) ITEM NO	(2) SMR	(3) NSN	(4) CAGE	(5) PART NUMBER	(6) DESCRIPTION AND USABLE ON CODE (UOC)	(7) QTY
					GROUP 1808 STOWAGE RACKS, BOXES, STRAPS AND CARRYING CASES	
					FIGURE 268 TOOL SET BRACKET, VISE ADAPTER, SNATCH BLOCK BRACKET AND RELATED PARTS	
1	PAOZZ	5305-00-071-2067	80204	B1821BH050C125N	SCREW,CAP,HEXAGON H.....	6
2	PAOZZ	5310-00-584-5272	96906	MS35338-48	WASHER,LOCK.....	27
3	PAOZZ	5310-00-637-9541	80204	W211NAA0037NN038 NNCG1	WASHER,LOCK.....	12
4	PAOZZ	5305-00-269-3233	80204	B1821BH038F063N	SCREW,CAP,HEXAGON H.....	8
5	PAOZZ	5340-00-543-3558	78249	128C703B14ABH	STRAP,WEBBING.....	1
6	PAOZZ	5305-00-269-3234	80204	B1821BH038F075N	SCREW,CAP,HEXAGON H.....	4
7	PBOOO	2540-00-409-8891	19200	7346922	BRACKET ASSEMBLY,TO.....	1
8	PAOZZ	5340-01-032-8448	19200	7550233-2	.STRAP,WEBBING.....	1
9	PAOZZ	5340-00-753-3741	19200	7550233-1	.STRAP,WEBBING.....	2
10	XAOZZ		19207	10872111	.BRACKET,TOOL.....	1
11	PAOZZ		80204	W221NAAN037SN038 NNCG1	WASHER,FLAT.....	4
12	PAOZZ	5340-00-226-2555	19207	10866671	STRAP,RETAINING.....	12
13	PAOZZ	5310-00-761-3706	96906	MS51967-15	NUT,PLAIN,HEXAGON.....	12
14	PAOZZ	5305-00-719-5209	96906	MS90727-110	SCREW,CAP,HEXAGON H.....	4
15	PAOZZ	5310-00-809-5998	96906	MS27183-18	WASHER,FLAT.....	V 4
16	PAOZZ	5305-00-719-5235	80204	B1821BH050F175N	SCREW,CAP,HEXAGON H.....	4
17	PAOZZ	2590-00-840-9675	19207	10867006	ADAPTER VISE.....	1

END OF FIGURE

Spare Roadwheel and Sprocket Bracket and Attaching Hardware



18i033

Figure 269. Spare Roadwheel and Sprocket Bracket and Attaching Hardware

(1) ITEM NO	(2) SMR	(3) NSN	(4) CAGE	(5) PART NUMBER	(6) DESCRIPTION AND USABLE ON CODE (UOC)	(7) QTY
					GROUP 1808 STOWAGE RACKS, BOXES, STRAPS AND CARRYING CASES	
					FIGURE 269 SPARE ROADWHEEL SPROCKET BRACKET AND ATTACHING HARDWARE	
1	PAOZZ	5310-00-809-3079	96906	MS27183-19	WASHER,FLAT.....	6
2	PAOZZ	5310-00-584-5272	96906	MS35338-48	WASHER,LOCK.....	6
3	PAOZZ	5305-00-719-5238	80204	B1821BH050F200N	SCREW,CAP,HEXAGON H.....	6
4	PAOZZ	5340-01-423-7049	06085	12365285	BRACKET.....	2
5	PAOZZ	5306-00-538-0854	19207	5380854	BOLT,MACHINE.....	6
6	PAOZZ	5310-00-809-9514	19200	10910174-9	WASHER,FLAT.....	6
7	PAOZZ	5310-01-064-3910	19207	12274570	NUT,SELF-LOCKING,CO.....	6

END OF FIGURE

Auxiliary Boom Pad and Bracket, Rear Tow Bar Bracket and Utility Chain Clamps

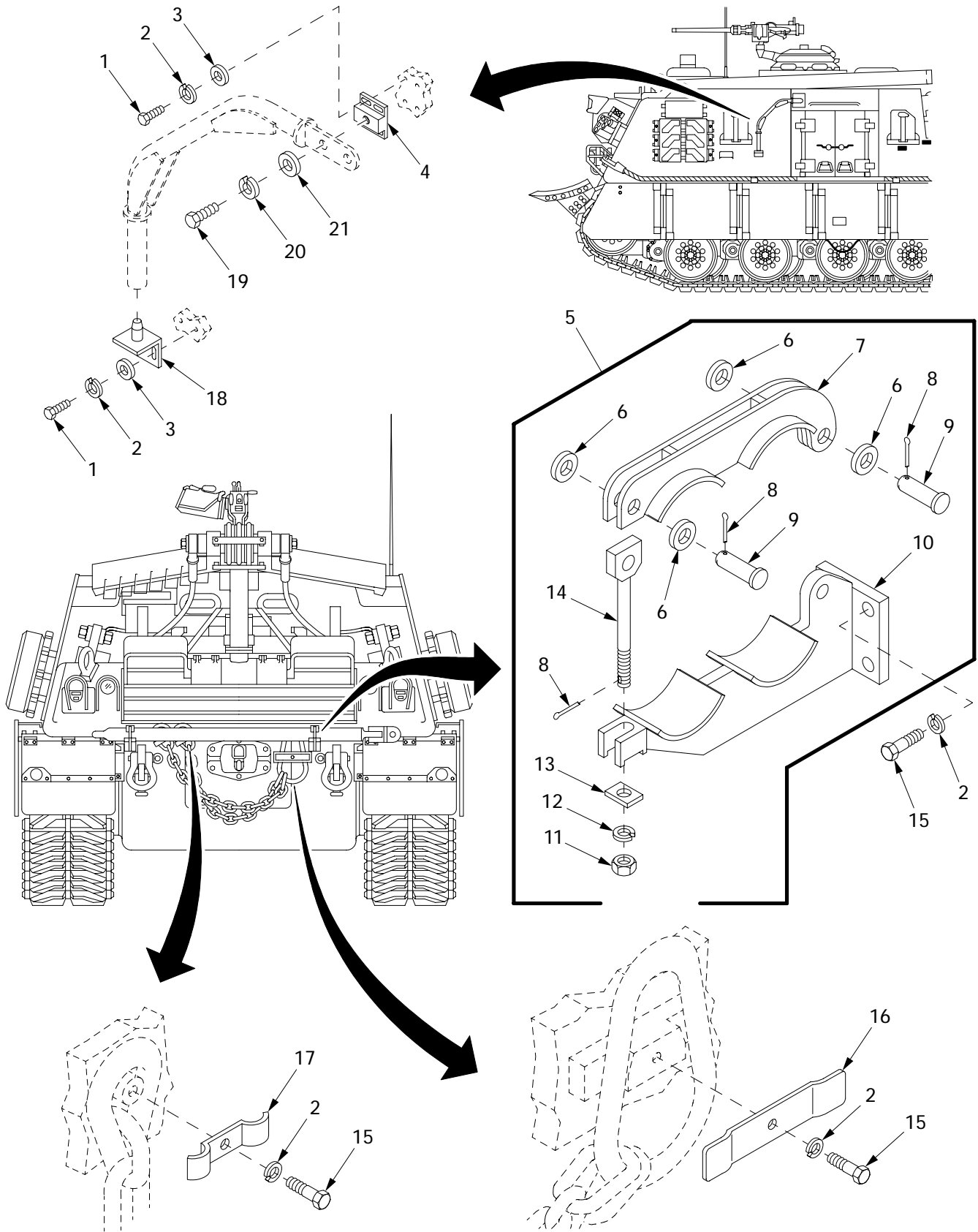

Figure 270. Auxiliary Boom Pad and Bracket, Rear Tow Bar Bracket and Utility Chain Clamps

181039

(1) ITEM NO	(2) SMR	(3) NSN	(4) CAGE	(5) PART NUMBER	(6) DESCRIPTION AND USABLE ON CODE (UOC)	(7) QTY
					GROUP 1808 STOWAGE RACKS, BOXES, STRAPS AND CARRYING CASES	
					FIGURE 270 AUXILIARY BOOM PAD AND BRACKET, REAR TOW BAR BRACKET AND UTILITY CHAIN CLAMPS	
1	PAOZZ	5305-00-725-0154	80204	B1821BH050F138N	SCREW,CAP,HEXAGON H.....	6
2	PAOZZ	5310-00-584-5272	96906	MS35338-48	WASHER,LOCK.....	17
3	PAOZZ	5310-00-809-5998	96906	MS27183-18	WASHER,FLAT.....	6
4	PAOZZ	5340-01-428-9042	06085	12366309	MOUNTING BRACKET.....	1
5	PBOOO	5340-01-431-3055	06085	12366261	BRACKET,MOUNTING.....	2
6	PAOZZ	5310-00-823-8803	96906	MS27183-21	.WASHER,FLAT.....	4
7	XAOZZ		06085	12366258	.CLAMP,TOWBAR.....	1
8	PAOZZ	5315-00-236-8359	96906	MS24665-370	.PIN,COTTER.....	3
9	PAOZZ	5315-00-941-3559	96906	MS20392-9C59	.PIN,STRAIGHT,HEADED.....	2
10	PAOZZ	5340-01-468-7705	06085	12366259	.BRACKET,MOUNTING.....	1
11	PAOZZ	5310-00-732-0560	96906	MS51968-14	.NUT,PLAIN,HEXAGON.....	1
12	PAOZZ	5310-00-011-6121	96906	MS35338-67	.WASHER,LOCK.....	1
13	PAOZZ	5310-00-682-5619	19207	8764515	.WASHER,FLAT.....	1
14	PAOZZ	5306-01-433-9006	06085	12366255	.BOLT,EYE.....	1
15	PAOZZ	5305-01-415-5526	80204	B1821BH050F125N	SCREW,CAP,HEXAGON H.....	11
16	PAOZZ	5340-01-084-1297	19207	10892681	STRAP,RETAINING.....	1
17	PAOZZ	5340-00-498-6346	19207	10867005	STRAP,RETAINING.....	2
18	PAOZZ	5340-01-429-0967	06085	12366305	BRACKET.....	1
19	PAOZZ	5305-01-239-1059	96906	MS90727-228	SCREW,CAP,HEXAGON H.....	1
20	PAOZZ	5310-00-584-7889	96906	MS35338-53	WASHER,LOCK.....	1
21	PAOZZ	5310-00-809-8541	96906	MS27183-27	WASHER,FLAT.....	1

END OF FIGURE

Oxygen Tank Retaining Straps

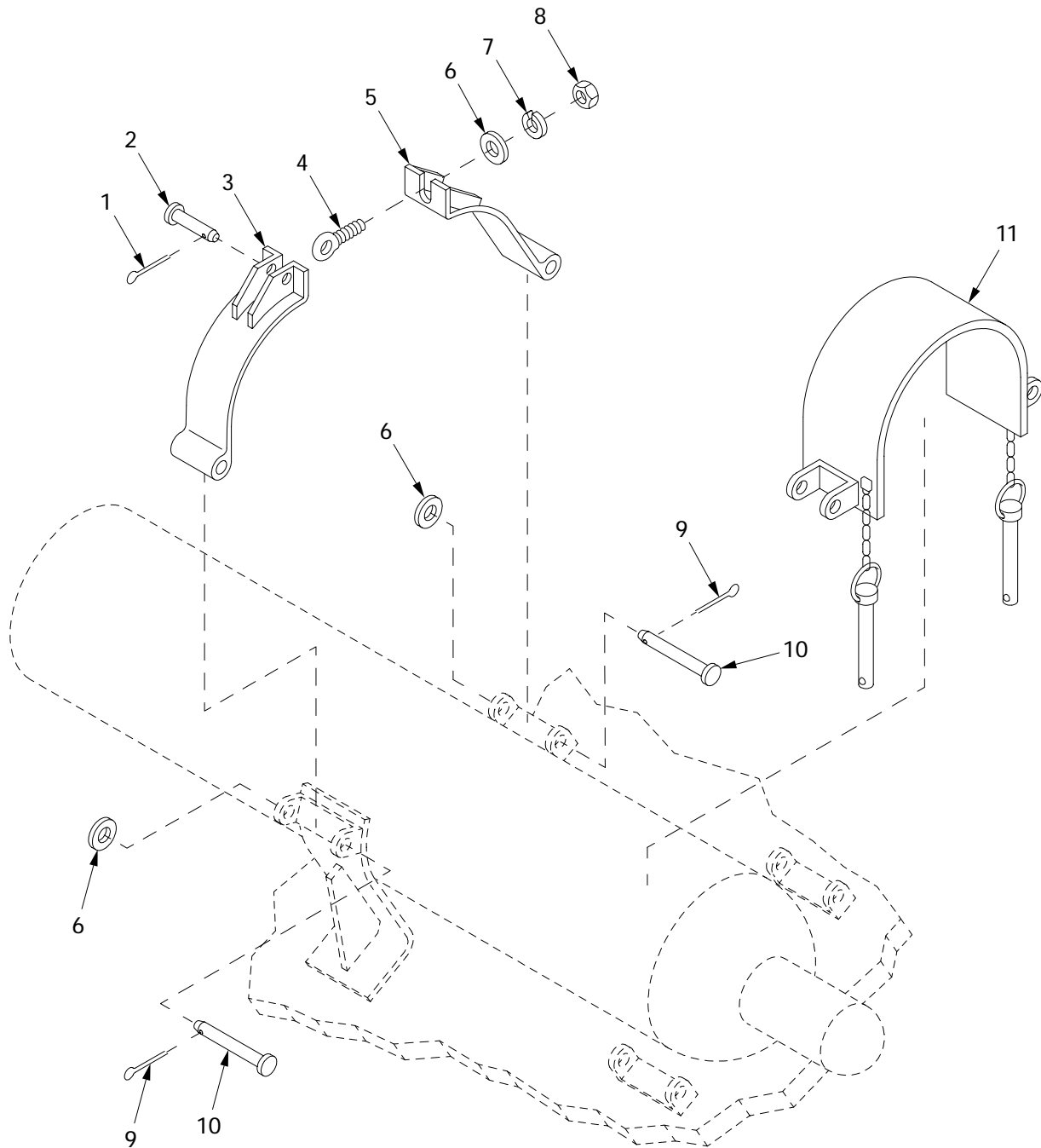

181034

Figure 271. Oxygen Tank Retaining Straps

(1) ITEM NO	(2) SMR	(3) NSN	(4) CAGE	(5) PART NUMBER	(6) DESCRIPTION AND USABLE ON CODE (UOC)	(7) QTY
					GROUP 1808 STOWAGE RACKS, BOXES, STRAPS AND CARRYING CASES	
					FIGURE 271 OXYGEN TANK RETAINING STRAPS	
1	PAOZZ	5315-00-842-3044	80205	MS24665-283	PIN,COTTER.....	2
2	PAOZZ	5315-00-176-6500	19207	7094997	PIN,STRAIGHT,HEADED.....	2
3	PAOZZ	5340-01-084-1299	19207	10866521	STRAP,RETAINING.....	2
4	PAOZZ	5306-00-682-5628	19207	5325632	BOLT,EYE.....	2
5	PAOZZ	5340-01-084-1298	19207	10866524	STRAP,RETAINING.....	2
6	PAOZZ	5310-00-809-4061	96906	MS27183-15	WASHER,FLAT.....	6
7	PAOZZ	5310-00-637-9541	80204	W211NAA0037NN038 NNCG1	WASHER,LOCK.....	2
8	PAOZZ	5310-00-761-0654	96906	MS51967-9	NUT,PLAIN,HEXAGON.....	2
9	PAOZZ	5315-00-839-5821	96906	MS24665-351	PIN,COTTER.....	4
10	PAOZZ	5315-00-617-7098	19207	10866527	PIN,STRAIGHT,HEADED.....	4
11	PBOZZ	2540-01-421-0627	06085	12365664	GUARD.....	1

END OF FIGURE

140-Ton Snatch Block Retaining Bar and Bracket

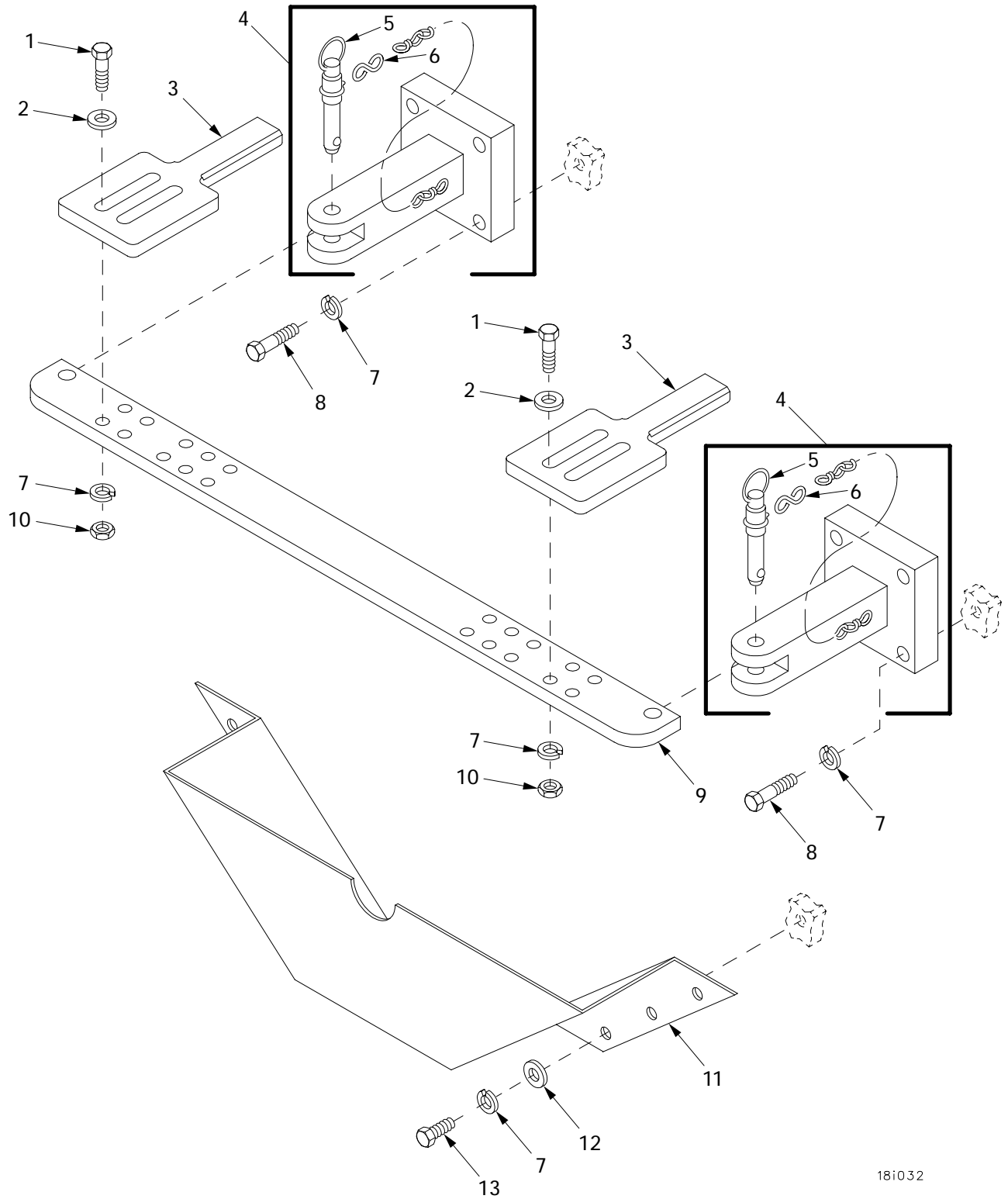

18i032

Figure 272. 140-Ton Snatch Block Retaining Bar and Bracket

(1) ITEM NO	(2) SMR	(3) NSN	(4) CAGE	(5) PART NUMBER	(6) DESCRIPTION AND USABLE ON CODE (UOC)	(7) QTY
					GROUP 1808 STOWAGE RACKS, BOXES, STRAPS AND CARRYING CASES	
					FIGURE 272 140-TON SNATCH BLOCK RETAINING BAR AND BRACKET	
1	PAOZZ	5305-00-269-3241	80204	B1821BH038F175N	SCREW,CAP,HEXAGON H.....	8
2	PAOZZ	5310-00-877-5972	19200	10910174-3	WASHER,FLAT.....	8
3	PAOZZ	3940-01-421-7901	06085	12365641	RETAINER.....	2
4	PBOOO	7110-01-426-3975	06085	12365308	STORAGE SECTION.....	2
5	PAOZZ	5315-01-138-2151	96906	MS17990C817	.PIN,QUICK RELEASE.....	1
6	PAOZZ	4030-00-270-5436	96906	MS87006-3	.HOOK,CHAIN,S.....	1
7	PAOZZ	5310-00-637-9541	80204	W211NAA0037NN038 NNCG1	WASHER,LOCK.....	22
8	PAOZZ	5305-00-821-3869	80204	B1821BH038C175N	SCREW,CAP,HEXAGON H.....	8
9	PAOZZ	5340-01-435-3811	06085	12365309	BAR,EXTENSION,PIPE,.....	1
10	PAOZZ		80204	N220N03FAKNN5630 2BCG1	NUT.....	8
11	PAOZZ	5340-01-422-2985	06085	12365657	BRACKET.....	1
12	PAOZZ		80204	W221NAAN037SN038 NNCG1	WASHER,FLAT.....	2
13	PAOZZ	5305-00-269-3236	80204	B1821BH038F100N	SCREW,CAP,HEXAGON H.....	6

END OF FIGURE

Tow Cable Retainers, Clamps and Brackets

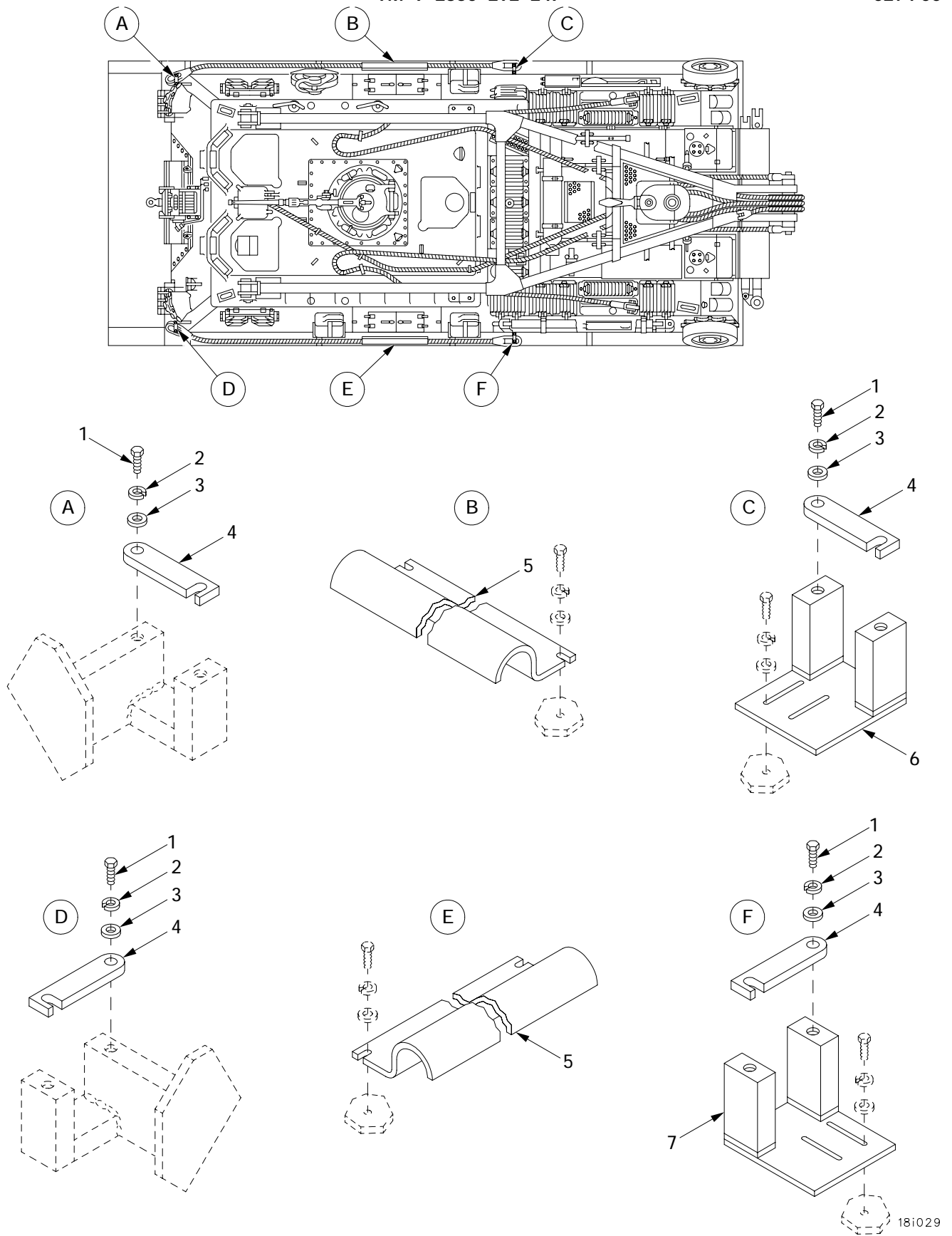
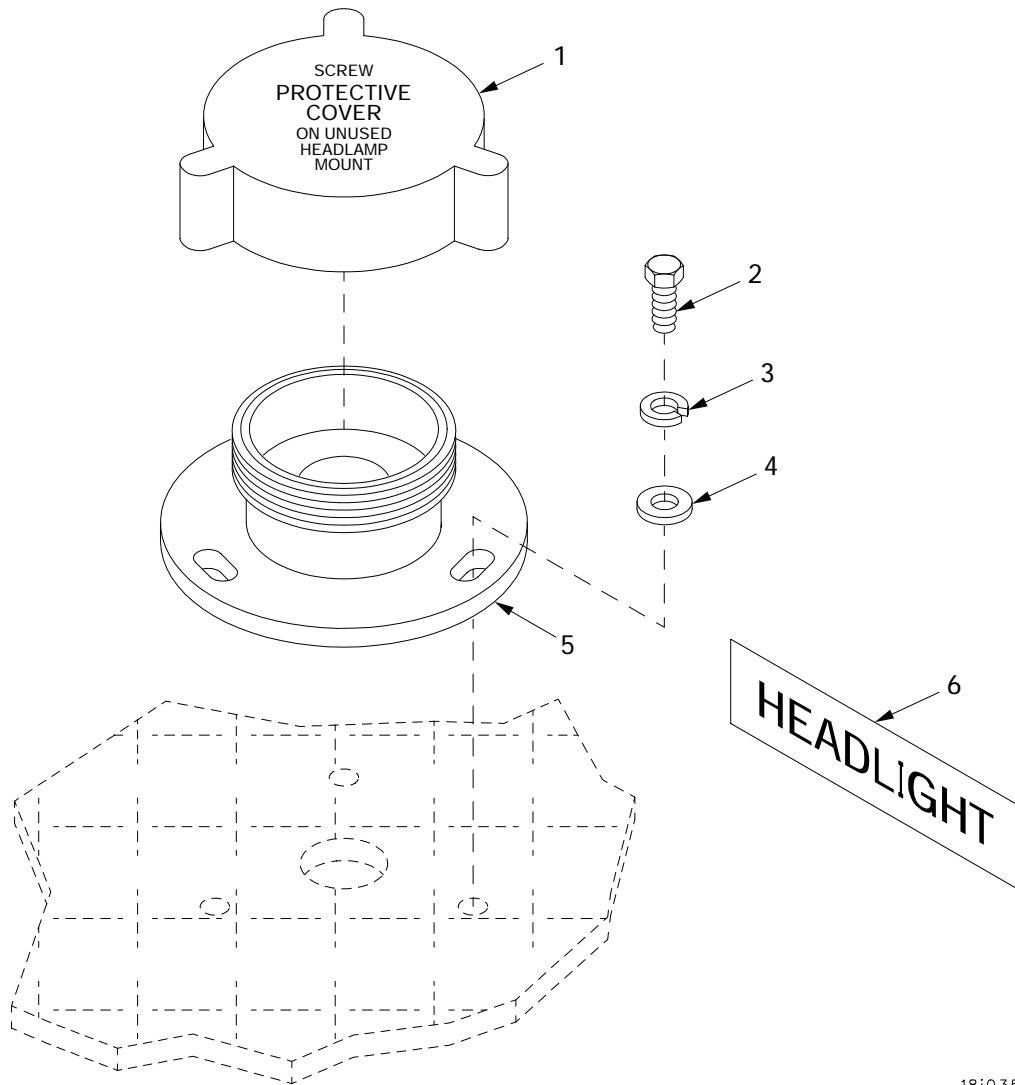

Figure 273. Tow Cable Retainers, Clamps and Brackets

(1) ITEM NO	(2) SMR	(3) NSN	(4) CAGE	(5) PART NUMBER	(6) DESCRIPTION AND USABLE ON CODE (UOC)	(7) QTY
					GROUP 1808 STOWAGE RACKS, BOXES, STRAPS AND CARRYING CASES	
					FIGURE 273 TOW CABLE RETAINERS, CLAMPS AND BRACKETS	
1	PAOZZ	5305-00-719-5221	80204	B1821BH050F150N	SCREW,CAP,HEXAGON H.....	8
2	PAOZZ	5310-00-584-5272	96906	MS35338-48	WASHER,LOCK.....	8
3	PAOZZ	5310-00-809-5998	96906	MS27183-18	WASHER,FLAT.....	V
4	PAOZZ	3940-01-422-3394	06085	12365486	RETAINER.....	4
5	PAOZZ	5935-01-420-9732	06085	12365489	CLAMP.....	2
6	PAOZZ	5340-01-438-6336	06085	12365487-2	BRACKET,LEFT SIDE.....	1
7	PAOZZ	5340-01-438-6333	06085	12365487-1	BRACKET,RIGHT SIDE.....	1

END OF FIGURE

Spare Headlight Mount Base Assembly



18i035

Figure 274. Spare Headlight Mount Base Assembly

(1) ITEM NO	(2) SMR	(3) NSN	(4) CAGE	(5) PART NUMBER	(6) DESCRIPTION AND USABLE ON CODE (UOC)	(7) QTY
					GROUP 1808 STOWAGE RACKS, BOXES, STRAPS AND CARRYING CASES	
					FIGURE 274 SPARE HEADLIGHT MOUNT BASE ASSEMBLY	
1	PAOZZ	5340-00-934-8251	19207	7972353	CAP, PROTECTIVE, DUST.....	2
2	PAOZZ		80204	S210NA38FAD17354 BNCG1	SCREW.....	6
3	PAOZZ		80204	W211NAA0025NN038 NNCG1	WASHER, LOCK.....	6
4	PAOZZ	5310-00-809-4058	96906	MS27183-10	WASHER, FLAT.....	6
5	PAOZZ	6250-00-123-0429	19207	8734281	BASE, LAMP HOLDER.....	2
6	PAOZZ	9905-01-439-6915	06085	12365667	SIGN.....	2

END OF FIGURE

Hoist Winch Assembly, Support, Guard and Related Parts

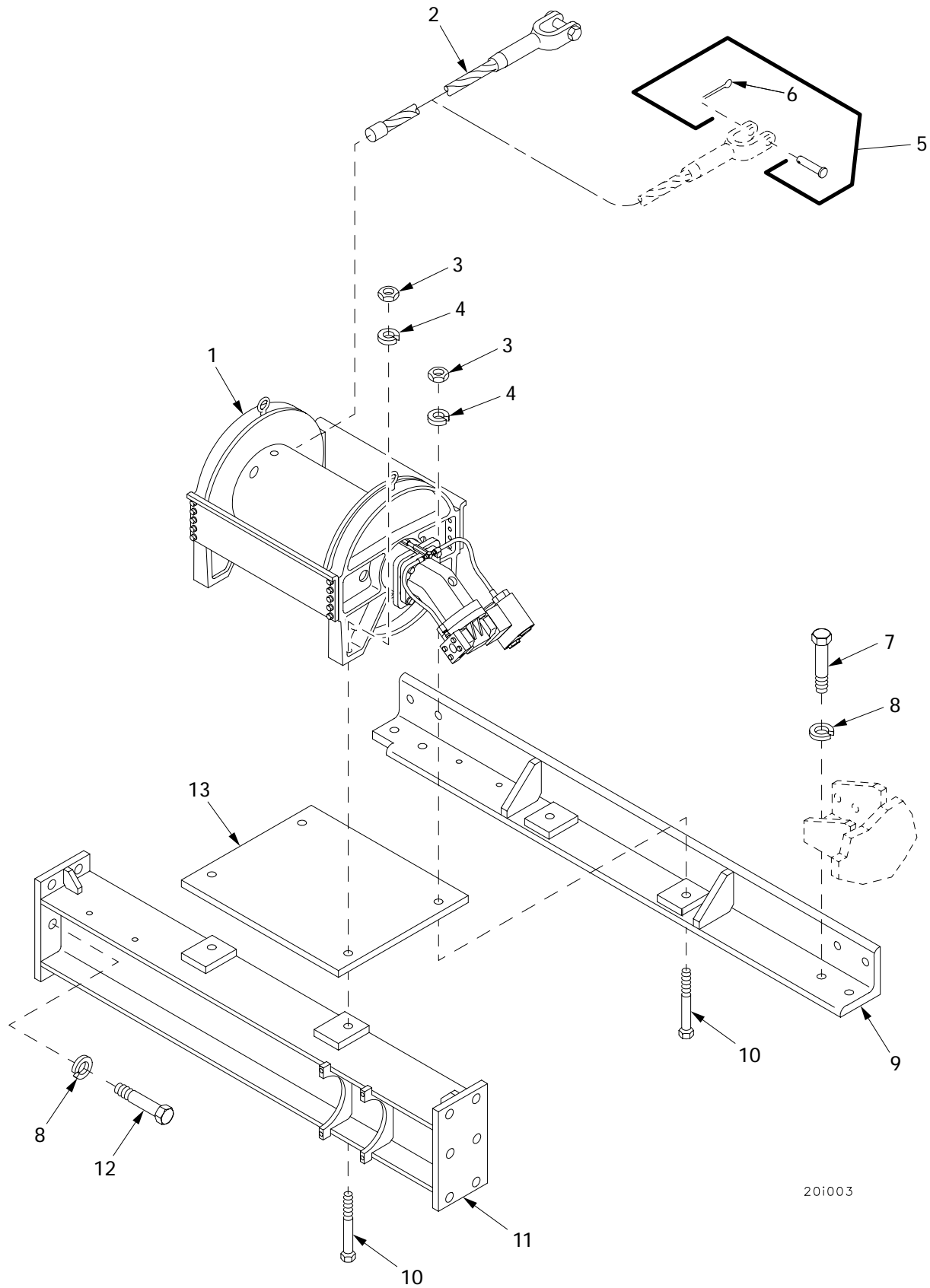

Figure 275. Hoist Winch Assembly, Support, Guard and Related Parts

(1) ITEM NO	(2) SMR	(3) NSN	(4) CAGE	(5) PART NUMBER	(6) DESCRIPTION AND USABLE ON CODE (UOC)	(7) QTY
					GROUP 20 WINCHES, SPADE AND HOIST BOOM	
					GROUP 2001 WINCHES AND RELATED PARTS	
					FIGURE 275 HOIST WINCH ASSEMBLY, SUPPORT, GUARD AND RELATED PARTS	
1	PAFDD	3950-01-422-0905	06085	12364566	HOIST,WIRE ROPE FOR PARTS SEE FIGURE 276.....	1
2	PAOZZ	4010-01-421-1856	06085	12364545	WIRE ROPE ASSEMBLY.....	1
3	PAFZZ	5310-00-762-6239	96906	MS51968-29	NUT,PLAIN,HEXAGON.....	4
4	PAFZZ	5310-00-584-7889	96906	MS35338-53	WASHER,LOCK.....	4
5	PAOOO		19207	12367258-3	PIN ASSEMBLY,ROUND.....	1
6	PAOZZ	5315-00-013-7303	96906	MS24665-626	.PIN,COTTER.....	1
7	PAFZZ	5305-00-762-6041	80204	B1821BH075F250N	SCREW,CAP,HEXAGON H.....	1
8	PAFZZ	5310-00-584-7888	96906	MS35338-51	WASHER,LOCK.....	20
9	PBFZZ	3950-01-416-9653	19207	12366616	SUPPORT,WINCH.....	1
10	PAFZZ	5305-01-277-0409	80204	B1821BH100F375N	SCREW,CAP,HEXAGON H.....	4
11	PBFZZ	3950-01-416-8532	19207	12366620	SUPPORT,WINCH.....	1
12	PAFZZ	5305-00-948-0749	80204	B1821BH075F225N	SCREW,CAP,HEXAGON H.....	12
13	PBFZZ	5340-01-420-4517	06085	12365211	PLATE.....	1

END OF FIGURE

Hoist Winch Assembly and Motor

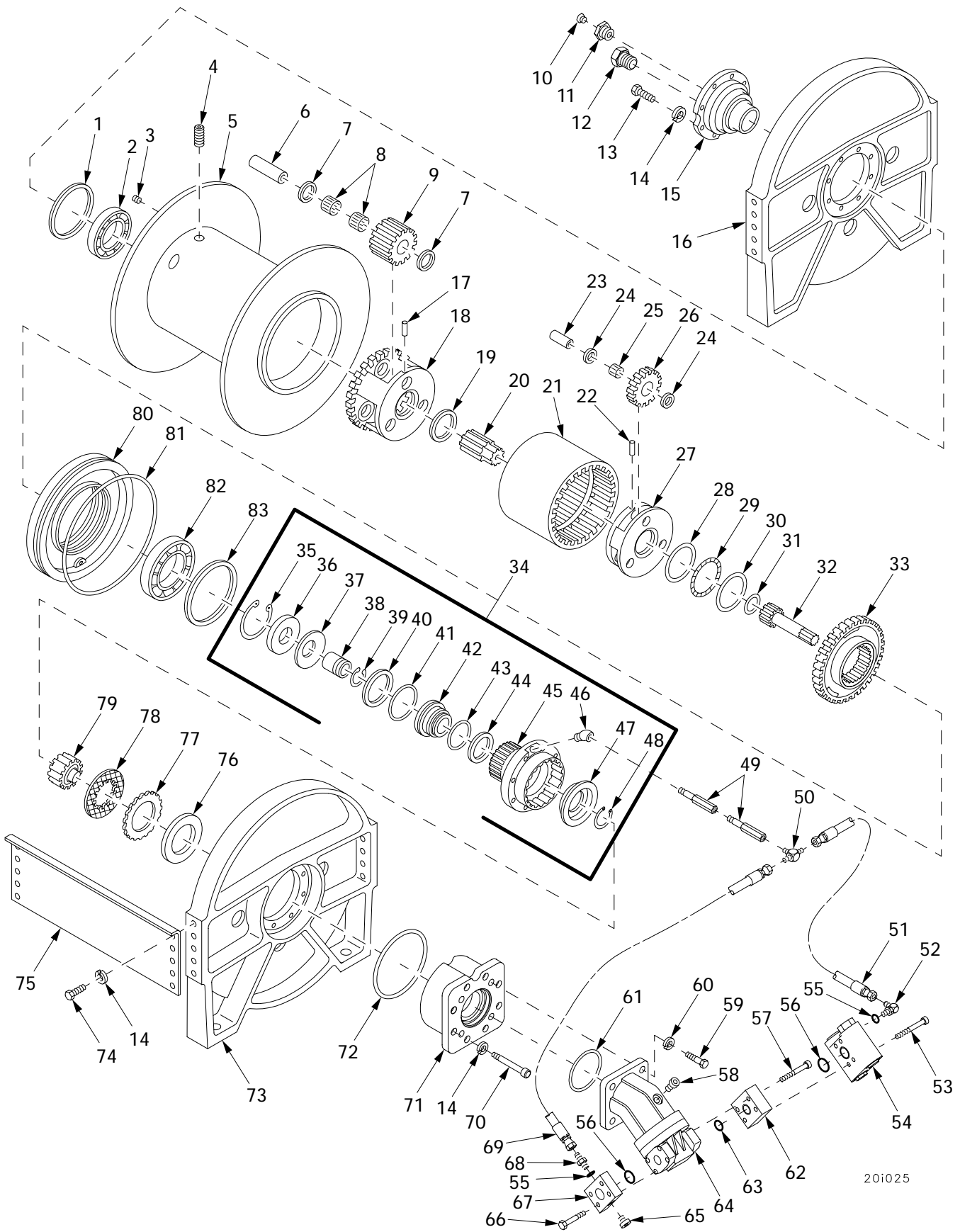

Figure 276. Hoist Winch Assembly and Motor

(1) ITEM NO	(2) SMR	(3) NSN	(4) CAGE	(5) PART NUMBER	(6) DESCRIPTION AND USABLE ON CODE (UOC)	(7) QTY
					GROUP 2001 WINCHES AND RELATED PARTS	
					FIGURE 276 HOIST WINCH ASSEMBLY AND MOTOR	
1	PADZZ	5330-01-372-3827	08302	23834	SEAL,PLAIN PART OF KIT P/N 61611....	1
2	PADZZ	3110-01-357-7177	08302	24486	BEARING,BALL,ANNULA.....	1
3	PADZZ	4730-01-068-6220	08302	19045	PLUG,PIPE.....	1
4	PAOZZ	5305-01-090-7151	96906	MS51021-96	SETSCREW.....	1
5	XADZZ		08302	26500	CABLE DRUM.....	1
6	PADZZ	3040-01-442-8206	08302	24573	GEARSHAFT,SPUR.....	3
7	PADZZ	5310-01-386-9937	08302	11894	WASHER,FLAT.....	6
8	PADZZ	3110-01-373-1586	08302	24580	BEARING,ROLLER,NEED.....	6
9	PADZZ	3020-01-386-8259	08302	24576	GEAR,SPUR.....	3
10	PAOZZ	4820-00-986-4248	08302	10074	VALVE,VENT.....	1
11	PAOZZ	4730-01-068-5045	08302	18066	BUSHING,PIPE.....	1
12	PAOZZ		08302	70193	SIGHT GAUGE.....	1
13	PADZZ	5305-01-268-1090	08302	13413	SCREW,CAP,HEXAGON H.....	8
14	PADZZ	5310-01-049-1647	08302	11026	WASHER,LOCK.....	32
15	PADZZ	5342-01-421-9492	08302	24453	MOUNT,RESILIENT.....	1
16	XADZZ		08302	26496	SUPPORT END PLATE.....	1
17	PADZZ	5315-01-422-2117	08302	24582	PIN,SHOULDER,HEADLE.....	3
18	PADZZ	2835-01-422-4330	08302	24568	CARRIER,PLANETARY R.....	1
19	PADZZ	5310-01-386-9947	08302	24485	WASHER,FLAT.....	1
20	PADZZ	3020-01-386-9900	08302	24571	GEAR,SPUR.....	1
21	PADZZ	3020-01-386-8280	08302	24574	GEAR,INTERNAL.....	1
22	PADZZ	5315-00-685-0678	96906	MS39086-250	PIN,SPRING.....	3
23	PADZZ	2835-01-421-9879	08302	26295	CARRIER,PLANETARY R.....	3
24	PADZZ	3120-01-170-3789	08302	24167	BEARING,WASHER,THRU.....	6
25	PADZZ	3110-01-373-1585	08302	24579	BEARING,ROLLER,NEED.....	3
26	PADZZ	3020-01-386-8373	08302	24575	GEAR,SPUR.....	3
27	PADZZ	3010-01-423-7424	08302	26293	CARRIER,GEAR ASSEMB.....	1
28	PADZZ	3120-01-387-4077	08302	26291	BEARING,SLEEVE.....	1
29	PADZZ	3120-01-168-9956	08302	18050	BEARING,WASHER,THRU.....	1
30	PADZZ	3120-01-042-4510	08302	22351	BEARING,WASHER,THRU.....	1
31	PADZZ	3120-01-424-2990	08302	24581	BEARING,WASHER,THRU.....	1
32	PADZZ	3040-01-386-8326	08302	24577	GEARSHAFT,SPUR.....	1
33	PADZZ	3040-01-386-8315	08302	24569	ADAPTER,SPLINE.....	1
34	PADDD	3040-01-386-8338	08302	81614	CYLINDER ASSEMBLY,A.....	1
35	PADZZ	5325-01-372-3842	08302	24474	.RING,RETAINING.....	1
36	PADZZ	5340-01-421-9497	08302	24463	.PLATE,MOUNTING.....	1
37	PADZZ	5310-01-372-3853	08302	24456	.WASHER,SPRING TENS.....	8
38	PADZZ	3040-01-423-6645	08302	24454	.SHAFT,SHOULDERED.....	1
39	PADZZ	5325-01-386-9018	08302	23486	.RING,RETAINING.....	1
40	PADZZ	5330-01-421-9490	08302	24477	.RETAINER,PACKING PART OF KIT P/N 61611.....	1
41	PADZZ	5331-01-372-3876	08302	24475	.O-RING PART OF KIT P/N 61611.....	1
42	PADZZ	2530-01-422-4002	08302	24439	.HYDRAULIC BRAKE,PIS.....	1
43	PADZZ	5331-01-376-0553	08302	24476	.O-RING PART OF KIT P/N 61611.....	1
44	PADZZ	5330-01-421-9495	08302	24478	.RETAINER,PACKING PART OF KIT P/N 61611.....	1
45	PADZZ	2530-01-422-4000	08302	24448	.HYDRAULIC BRAKE,MAS.....	1
46	PADZZ	5330-01-022-8883	08302	13709	.ELBOW,STREET.....	1
47	PADZZ	1630-01-421-8757	08302	24438	.STATOR TUBE,TORQUE.....	1
48	PADZZ	5325-01-386-9077	08302	13031	.RING,RETAINING.....	1
49	XADZZ		08302	25038	NIPPLE.....	2
50	PAOZZ		08302	21166	TEE.....	1
51	PAOZZ		08302	25952	ASSEMBLY,HOSE.....	1
52	PAOZZ		08302	25302	ELBOW,90 DEGREE.....	1
53	PAOZZ	5305-01-049-9136	96906	MS35457-92	SCREW,CAP,SOCKET HE.....	4
54	PAOZZ		08302	81830	BRAKE VALVE ASSEMBL.....	1
55	PAOZZ	5331-01-155-4277	09605	853181952	O-RING.....	2
56	PAOZZ		08302	13838	PACKING,PREFORMED.....	2

(1) ITEM NO	(2) SMR	(3) NSN	(4) CAGE	(5) PART NUMBER	(6) DESCRIPTION AND USABLE ON CODE (UOC)	(7) QTY
57	PAOZZ	5305-01-140-2487	77445	PWA16020-2	SCREW,CAP, SOCKET HE.....	4
58	PAOZZ		08302	101385	PLUG,ORB-10 FLUSH FOR SHIPPING PURPOSES ONLY.....	1
59	PAFZZ	5310-01-429-8453	08302	70023	CAP,SCREW,HEXAGON.....	4
60	PAFZZ	5310-01-422-6671	08302	13435	WASHER,LOCK.....	4
61	PAFZZ	5330-01-022-8879	08302	10052	PACKING,PREFORMED.....	1
62	PAOZZ		08302	28972	MANIFOLD.....	1
63	PAOZZ		08302	21150	PACKING,PREFORMED.....	1
64	PAFDD		19207	12366656	MOTOR,HYDRAULIC FOR PARTS SEE FIGURE 277.....	1
65	PAOZZ		08302	69325	PLUG FOR SHIPPING PURPOSES ONLY....	1
66	PAOZZ	5305-01-268-1090	08302	13413	SCREW,CAP,HEXAGON H.....	4
67	PAOZZ		08302	100846	MANIFOLD.....	1
68	PAOZZ		08302	25864	ADAPTER,STRAIGHT.....	1
69	PAOZZ		08302	25750	ASSEMBLY,HOSE.....	1
70	PADZZ		08302	26634	CHAMBER,VACUUM.....	8
71	PADZZ	3950-01-422-2822	08302	26493	MOTOR,ADAPTER.....	1
72	PADZZ	5331-01-372-3877	08302	24484	O-RING PART OF KIT P/N 61611.....	1
73	XADZZ		08302	26495	MOTOR END PLATE.....	1
74	PADZZ	5305-01-169-7198	08302	24130	SCREW,CAP,HEXAGON H.....	16
75	PADZZ	3950-01-422-7503	08302	26498	TIE PLATE,RAILWAY.....	2
76	PADZZ	5365-01-297-4552	08302	24489	SPACER,RING.....	1
77	PADZZ	2530-01-422-3999	08302	24490	DISC,BRAKE.....	10
78	PADZZ	2530-01-423-4872	08302	25530	DISC,BRAKE.....	9
79	PADZZ	3010-01-357-8762	08302	81644	CLUTCH ASSEMBLY,FRI.....	1
80	PADZZ	3950-01-430-0197	08302	24464	CLOSURE,CABLE DRUM,.....	1
81	PADZZ	5331-01-372-3878	08302	24773	O-RING PART OF KIT P/N 61611.....	1
82	PADZZ	3110-01-357-7178	08302	24487	BEARING,BALL,ANNULA.....	1
83	PADZZ	5330-01-373-4664	08302	10427	SEAL,PLAIN PART OF KIT P/N 61611....	1
KIT	PADZZ	5331-01-423-4039	08302	61611	O-RING.....	1
					SEAL,PLAIN (1) 276-1	
					RETAINER,PACKING (1) 276-40	
					O-RING (1) 276-41	
					O-RING (1) 276-43	
					RETAINER,PACKING (1) 276-44	
					O-RING (1) 276-72	
					O-RING (1) 276-81	
					SEAL,PLAIN (1) 276-83	

END OF FIGURE

Hoist Winch Hydraulic Motor 12366656

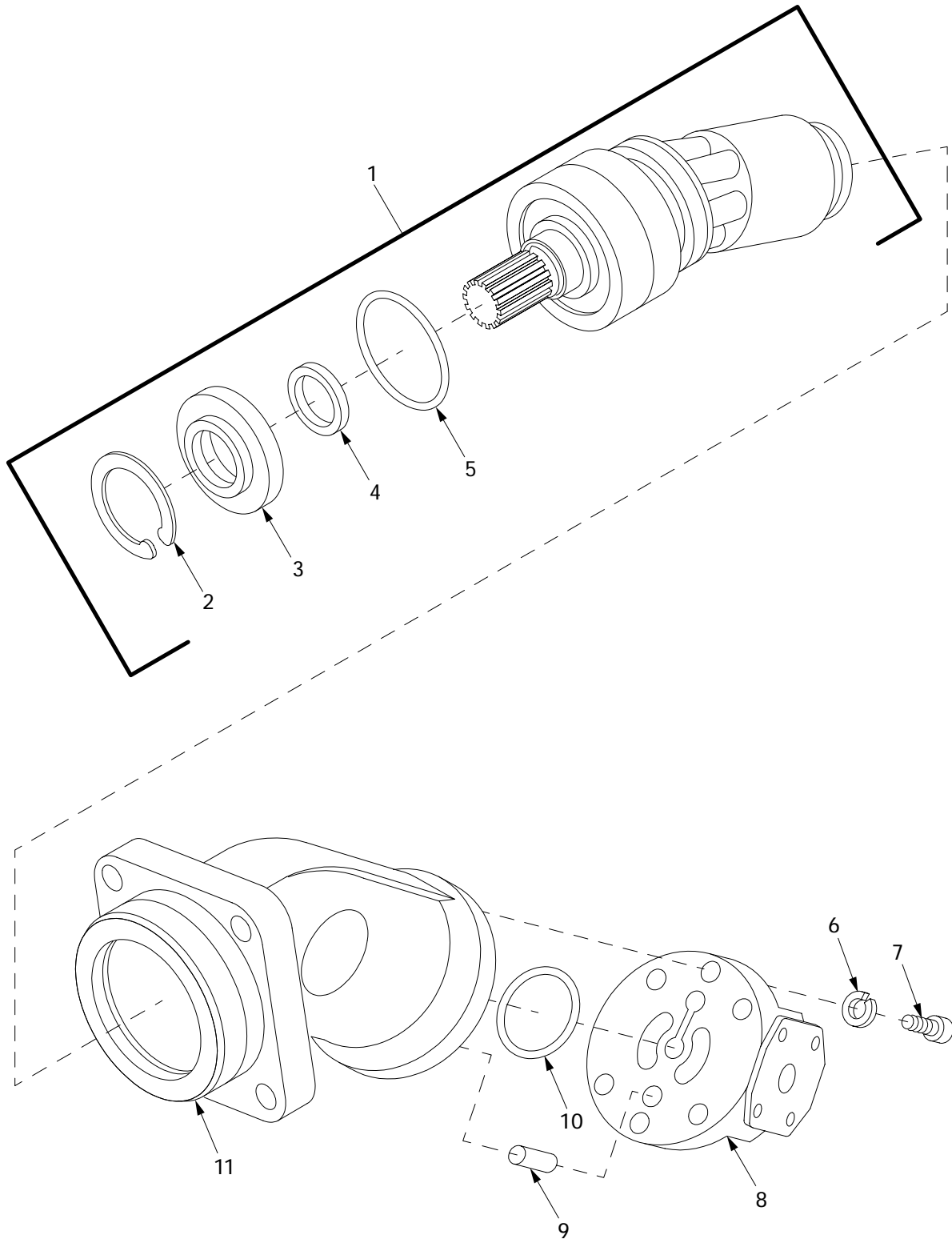

20i003a

Figure 277. Hoist Winch Hydraulic Motor 12366656

(1) ITEM NO	(2) SMR	(3) NSN	(4) CAGE	(5) PART NUMBER	(6) DESCRIPTION AND USABLE ON CODE (UOC)	(7) QTY
					GROUP 2001 WINCHES AND RELATED PARTS	
					FIGURE 277 HOIST WINCH HYDRAULIC MOTOR 12366656	
1	PADDD	6105-01-442-4343	27005	420897	ROTOR ASSEMBLY.....	1
2	PADZZ	5325-01-414-8454	27005	830700	.RING,RETAINER.....	1
3	PADZZ		27005	HU09404384	.COVER,FRONT.....	1
4	PADZZ	5330-01-416-2977	27005	830749	.SEAL,SHAFT.....	1
5	PADZZ	5331-01-416-2976	27005	800300	.PACKING,PREFORMED.....	1
6	PADZZ	5310-01-422-6665	27005	US802005	WASHER,LOCK.....	6
7	PADZZ	5305-01-414-4960	27005	HU00083129	SCREW,CAP,SOCKET HE.....	6
8	PADZZ	4320-01-436-6631	27005	422975	PLATE,PRESSURE,ROTA.....	1
9	PADZZ	5315-01-439-6462	27005	HU09084174	PIN,STRAIGHT,HEADLE.....	1
10	PADZZ	5331-01-416-2978	27005	800294	PACKING,PREFORMED.....	1
11	PADZZ	4320-01-416-0434	27005	409199	HOUSING.....	1

END OF FIGURE

Hoist Winch Roller Attachment and Wire Rope Shield

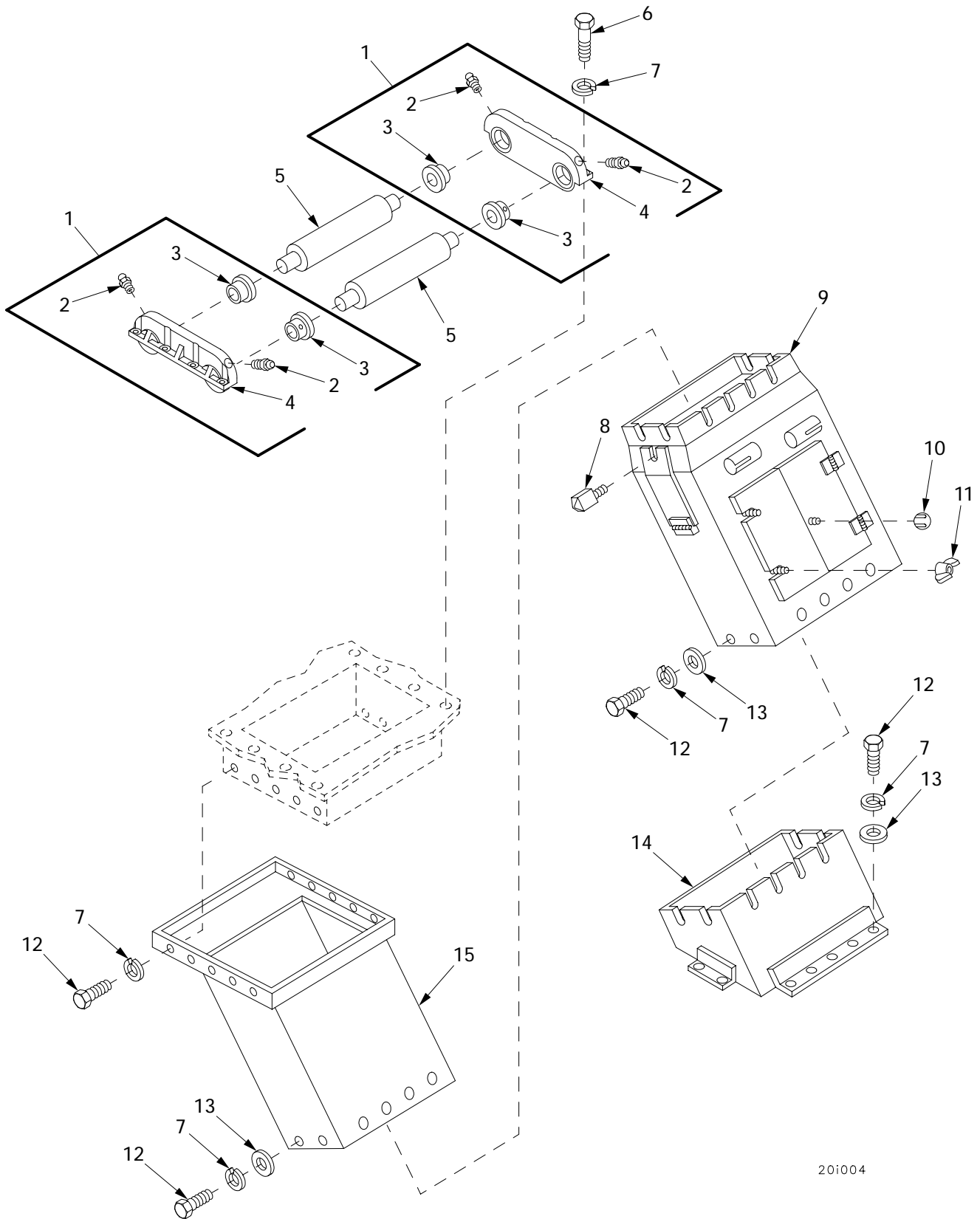

20i004

Figure 278. Hoist Winch Roller Attachment and Wire Rope Shield

(1) ITEM NO	(2) SMR	(3) NSN	(4) CAGE	(5) PART NUMBER	(6) DESCRIPTION AND USABLE ON CODE (UOC)	(7) QTY
					GROUP 2001 WINCHES AND RELATED PARTS	
					FIGURE 278 HOIST WINCH ROLLER ATTACHMENT AND WIRE ROPE SHIELD	
1	PBOOO	3130-01-164-8452	19207	10862867	BEARING UNIT,ROLLER.....	2
2	PAOZZ	4730-00-050-4208	96906	MS15003-1	.FITTING,LUBRICATION.....	2
3	PAOZZ	3120-00-678-6761	19207	10862869	.BEARING,SLEEVE.....	2
4	XAOZZ		19207	10862868	.HOUSING,BEARING.....	2
5	PAOZZ	2590-00-614-8140	19207	10862866	ROLLER,WIRE ROPE.....	2
6	PAOZZ	5305-00-269-3236	80204	B1821BH038F100N	SCREW,CAP,HEXAGON H.....	8
7	PAOZZ	5310-00-637-9541	80204	W211NAA0037NN038 NNCG1	WASHER,LOCK.....	43
8	PAOZZ	5305-00-682-5629	19207	10862902	THUMBSCREW.....	1
9	XBOZZ		06085	12364701	SHIELD,WIRE ROPE CN.....	1
10	PAOZZ	5355-00-732-1461	19204	8391404	KNOB.....	1
11	PAOZZ	5310-01-100-5199	96906	MS35426-27	NUT,PLAIN,WING.....	2
12	PAOZZ	5305-00-269-3234	80204	B1821BH038F075N	SCREW,CAP,HEXAGON H.....	35
13	PAOZZ		80204	W221NAA0037SN038 NNCG1	WASHER,FLAT.....	25
14	XBOZZ		06085	12364702	SHIELD,WIRE,ROPE LW.....	1
15	XBOZZ		06085	12364699	SHIELD,WIRE,ROPE-UP.....	1

END OF FIGURE

Main Winch, Main Winch Support and Wire Rope Assembly

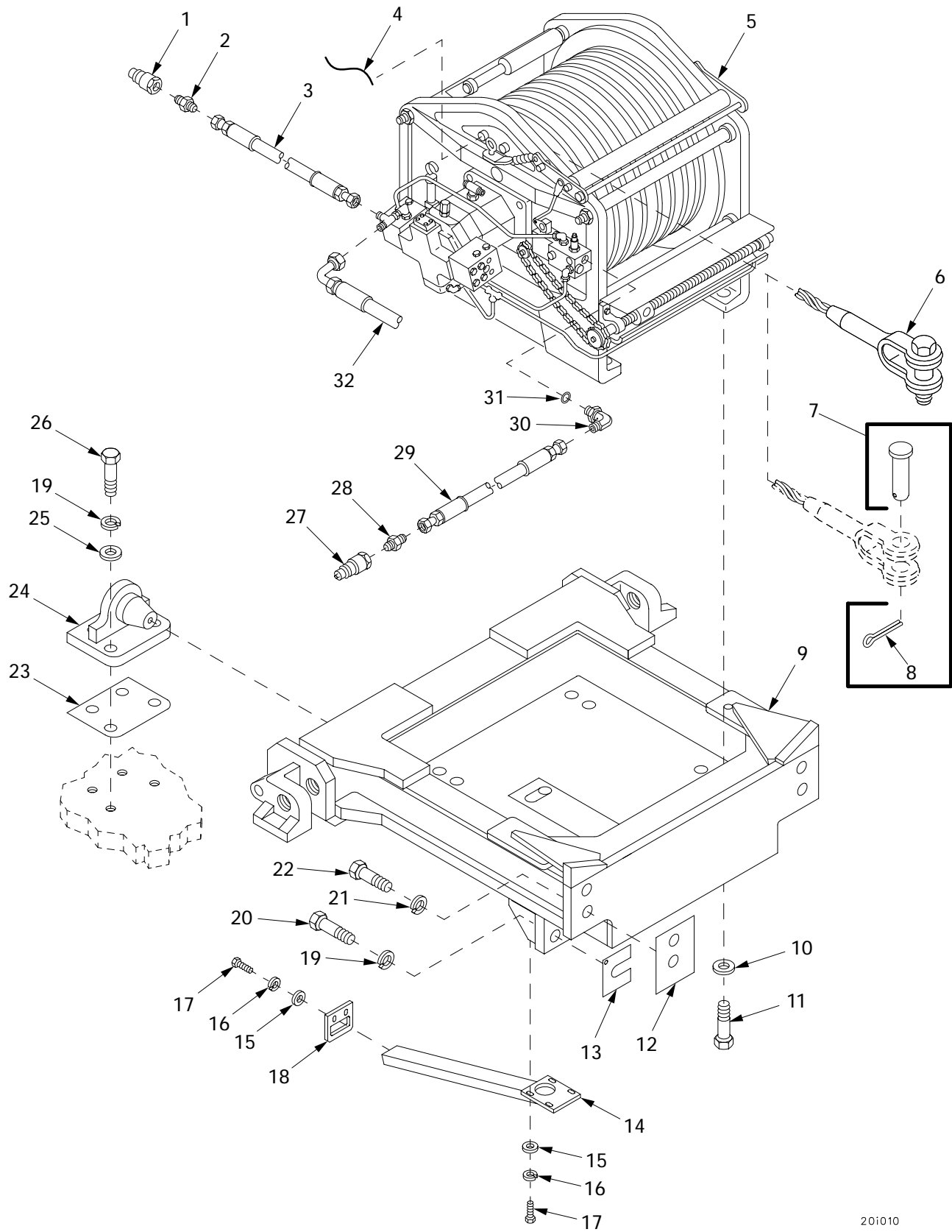

Figure 279. Main Winch, Main Winch Support and Wire Rope Assembly

(1) ITEM NO	(2) SMR	(3) NSN	(4) CAGE	(5) PART NUMBER	(6) DESCRIPTION AND USABLE ON CODE (UOC)	(7) QTY
					GROUP 2001 WINCHES AND RELATED PARTS	
					FIGURE 279 MAIN WINCH, MAIN WINCH SUPPORT AND WIRE ROPE ASSEMBLY	
1	PAOZZ	4730-01-063-9285	01276	5602-6-6S	COUPLING HALF, QUICK.....	1
2	PAOZZ	4730-01-445-6834	01276	FF2031T0606S	ADAPTER, STRAIGHT, PI.....	1
3	PAFZZ	4720-01-420-8651	06085	12365278-125	HOSE ASSEMBLY, NONME.....	1
4	MOOZZ	9505-00-555-8648	96906	MS20995C47	WIRE, NONELECTRICAL MAKE FROM	V
					WIRE, P/N MS20995C47.....	
5	PBFDD	3950-01-434-3231	27315	9323A38F3	WINCH, DRUM, POWER OP.....	1
6	PBOZZ	4010-01-414-2179	06085	12364546	WIRE ROPE ASSEMBLY.....	1
7	PAOOO		19207	12367258-1	PIN ASSEMBLY, ROUND.....	1
8	PAOZZ	5315-01-171-0741	96906	MS24665-847	.PIN, COTTER.....	1
9	PBDZZ	3950-01-415-6603	06085	12364571	SUPPORT, WINCH.....	1
10	PAFZZ	5310-01-416-1816	19200	10910174-13	WASHER, FLAT.....	8
11	PAFZZ	5305-01-442-8716	96906	MS90727-293	SCREW, CAP, HEXAGON H.....	8
12	PADZZ	5365-01-414-6487	06085	12365410	SHIM.....	V
13	PADZZ	5365-01-414-1456	06085	12365411	SHIM.....	V
14	PAOZZ		06085	12366273	DRAIN TUBE WELDMENT.....	1
15	PAOZZ	5310-00-823-8804	96906	MS27183-9	WASHER, FLAT.....	6
16	PBOZZ		80204	W211NAA0025NN038 NNCG1	WASHER, LOCK.....	6
17	PAOZZ	5305-00-068-7837	80204	B1821BH025C063N	SCREW, CAP, HEXAGON H.....	6
18	PAOZZ		06085	12366275	BRACKET.....	1
19	PADZZ	5310-00-060-9435	96906	MS35338-55	WASHER, LOCK.....	10
20	PADZZ	5305-00-066-8169	80204	B1821BH125F350N	SCREW, CAP, HEXAGON H.....	2
21	PADZZ	5310-00-926-5887	96906	MS35340-55	WASHER, LOCK.....	4
22	PADZZ	5305-00-065-4128	80204	B1821BH125F300N	SCREW, CAP, HEXAGON H.....	4
23	PAFZZ		06085	12365471-1	SHIM.....	V
23	PAFZZ		06085	12365471-2	SHIM.....	V
24	PBFZZ	5340-01-414-3020	06085	12364940	MOUNTING BRACKET.....	2
25	PAFZZ	5310-01-417-3834	06085	12365472	WASHER, FLAT.....	8
26	PAFZZ		96906	MS90727-277	SCREW, CAP, HEXAGON H.....	8
27	PAOZZ	4730-00-113-5466	01276	5602-4-4S	COUPLING HALF, QUICK.....	1
28	PAOZZ	4730-00-837-7073	96906	MS51500A4-4S	ADAPTER, STRAIGHT, PI.....	1
29	PAFZZ	4720-01-417-4886	06085	12365278-124	HOSE ASSEMBLY, NONME.....	1
30	PAFZZ	4730-00-585-2309	96906	MS51527A4	ELBOW, TUBE TO BOSS.....	1
31	PAFZZ	5331-00-805-2966	96906	MS28778-4	O-RING.....	1
32	PAFZZ	4720-01-417-2740	06085	12365278-85	HOSE ASSEMBLY, NONME.....	1

END OF FIGURE

Main Winch Assembly, 9323A38

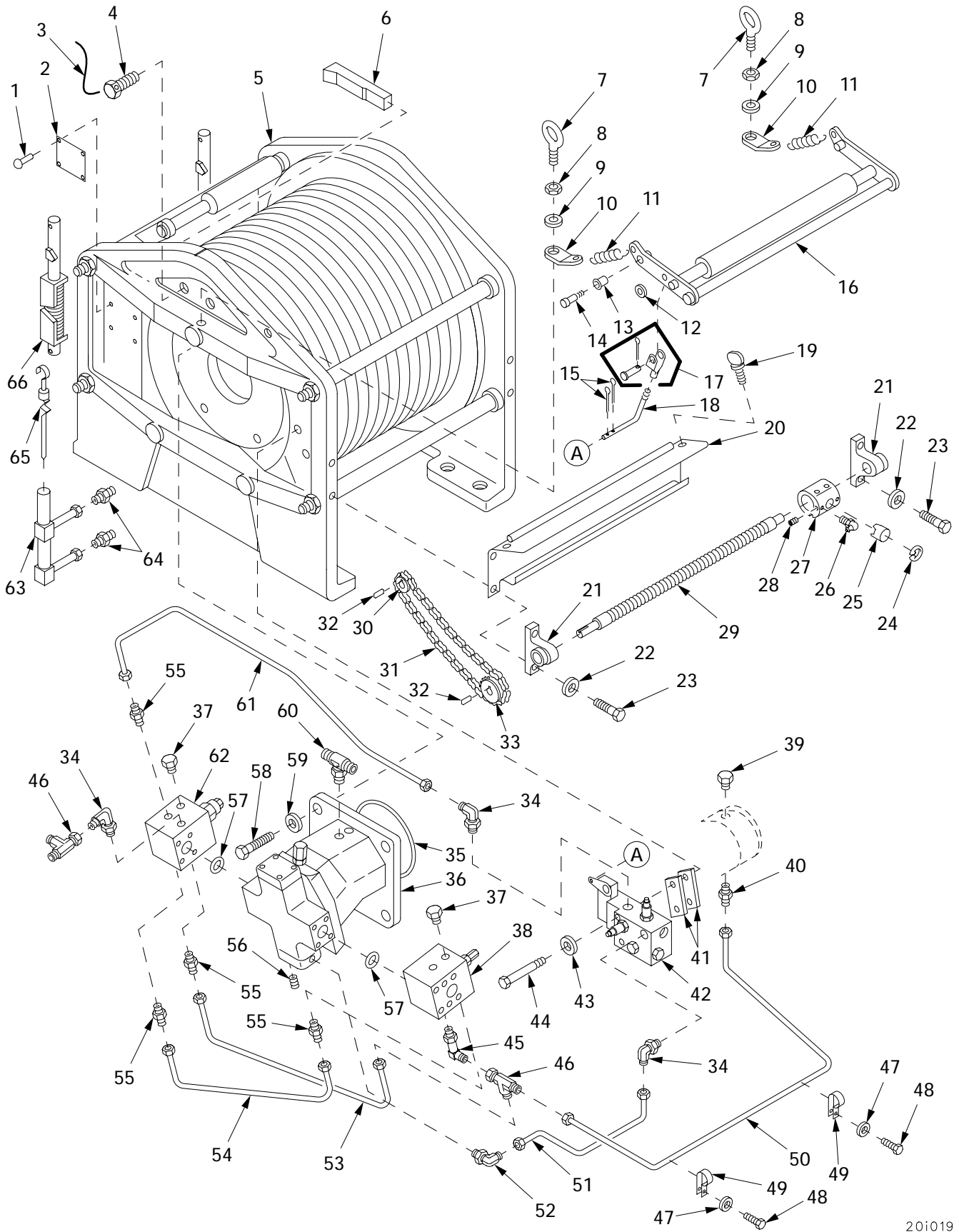

Figure 280. Main Winch Assembly, 9323A38

(1) ITEM NO	(2) SMR	(3) NSN	(4) CAGE	(5) PART NUMBER	(6) DESCRIPTION AND USABLE ON CODE (UOC)	(7) QTY
					GROUP 2001 WINCHES AND RELATED PARTS	
					FIGURE 280 MAIN WINCH ASSEMBLY, 9323A38	
1	PAFZZ	5315-01-365-1368	27315	20Z2376D2	PIN, SHOULDER, HEADED.....	4
2	PAFZZ	9905-01-435-8538	27315	R11155	PLATE, IDENTIFICATIO.....	1
3	MOOZZ		27315	29Z301	LOCKWIRE MAKE FROM LOCKWIRE, P/N 29Z301.....	V
4	PAOZZ	5306-01-433-9267	27315	R11173D448	BOLT, MACHINE.....	2
5	PAFDD	3950-01-432-2687	27315	9323A39F2	WINCH, DRUM, POWER OP FOR PARTS SEE FIGURE 281.....	1
6	PAOZZ	4030-01-417-3808	27315	8F3907	WEDGE, WIRE ROPE SOC.....	1
7	PAFZZ	5306-01-417-9728	27315	20Z517D9	BOLT, EYE.....	2
8	PAFZZ		27315	20Q272D40	NUT, JAM.....	2
9	PAFZZ	5310-01-417-1540	27315	3631V011	WASHER.....	2
10	PAFZZ	5340-01-433-0943	27315	318F1889	PLATE, MOUNTING.....	2
11	PAFZZ	5360-01-417-7239	27315	17Z1006	SPRING.....	2
12	PAFZZ	5310-01-365-7268	27315	18Z2070D6	WASHER, FLAT.....	2
13	PAFZZ	3120-01-418-6296	27315	25Z1363D1	BUSHING.....	2
14	PAFZZ	5306-01-415-7099	27315	20Q1D40	BOLT, SHOULDER.....	2
15	PAFZZ	5315-01-417-3968	27315	2203V019	PIN, COTTER.....	2
16	PAFZZ	3040-01-434-2406	27315	30E64F2	LEVER ASSEMBLY, MANU.....	1
17	PAFZZ	5340-01-417-1539	27315	6Z284D13	CLEVIS ASSEMBLY.....	1
18	PAFZZ	5306-01-417-9726	27315	320F300	ROD, LINKAGE.....	1
19	PAFZZ	5305-00-056-9384	96906	MS21316-33	THUMBSCREW.....	2
20	PAFZZ	3020-01-417-5223	27315	R11153D1F1	GUARD, MECHANICAL DR.....	1
21	PAFZZ	3130-01-418-6283	27315	325F306	BLOCK, PILLOW.....	2
22	PAFZZ	5310-01-417-7272	27315	3631V007	WASHER.....	4
23	PAFZZ	5305-01-433-9265	27315	R11170D260	SCREW, CAP, HEXAGON H.....	4
24	PAFZZ		27315	18Z2D113	RING, RETAINING.....	1
25	PAFZZ	3120-01-438-2276	27315	320E38	ROLLER, LINEAR-ROTAR.....	1
26	PAFZZ	4730-00-172-0034	27315	44Z1D12	FITTING, LUBRICATION.....	2
27	PAFZZ	2530-01-417-1948	27315	318E376	GEAR, WORM FOLLOWER.....	1
28	PAFZZ		27315	20Q264D185	SCREW, SET.....	2
29	PAFZZ	3040-01-417-2756	27315	320E37	WORMSHAFT.....	1
30	PAFZZ		27315	4Z280	SPROCKET SHAFT.....	1
31	PAFZZ	3020-01-417-5800	27315	20Z2747	CHAIN, ROLLER.....	1
32	PAFZZ	5315-01-417-1010	27315	20H2969D8	KEY.....	2
33	PAFZZ	3020-01-417-2759	27315	4Z281	SPROCKET, 25T.....	1
34	PAFZZ	4730-01-169-9665	30780	6-4-C50XS	ELBOW, TUBE TO BOSS.....	3
35	PADZZ	5331-01-416-6493	27315	45Z91D74	O-RING.....	1
36	PADDD	2540-01-432-3336	58114	5672-004-006	MOTOR, HYDRAULIC.....	1
37	PAFZZ	4730-01-415-7325	27315	44Z536D4	PLUG.....	2
38	PAFZZ		27315	336F1	VALVE, RELIEF.....	1
39	PAFZZ		27315	2422V001	PLUG.....	1
40	PAFZZ	4730-01-439-2513	27315	44Z590D8	ADAPTER ASSEMBLY, VA.....	1
41	PAFZZ	5365-01-416-6492	27315	318H3359	SPACER.....	2
42	PAFZZ	4820-01-417-2714	27315	336A1F1	VALVE ASSEMBLY.....	1
43	PAFZZ	5310-01-415-6973	27315	3631V006	WASHER.....	2
44	PAFZZ	5305-01-433-9264	27315	R11170D242	SCREW, CAP, HEXAGON H.....	2
45	PAFZZ	4730-01-416-9638	27315	44Z1390D2	ELBOW.....	1
46	PAFZZ	4730-01-439-2511	27315	44Z487D5	TEE, PIPE.....	2
47	PAFZZ	5310-01-414-9861	27315	3631V005	WASHER, FLATE.....	2
48	PAFZZ	5305-01-468-4564	27315	R11172D192	SCREW, CAP, HEXAGON H.....	2
49	PAFZZ	5340-00-151-5854	01276	900729-19	CLAMP, LOOP.....	2
50	PAFZZ	4710-01-446-1763	27315	R21157D1	TUBE ASSEMBLY, METAL.....	1
51	PAFZZ	4710-01-434-4036	27315	R11152D1	TUBE ASSEMBLY, METAL.....	1
52	PAFZZ		27315	44Z421D3	ELBOW.....	1
53	PAFZZ	4710-01-434-4113	27315	R11157D1	TUBE ASSEMBLY, METAL.....	1
54	PAFZZ	4710-01-415-7326	27315	344E1	TUBE ASSEMBLY.....	1
55	PAFZZ	4730-01-415-7328	27315	44Z485D7	CONNECTOR.....	4
56	PAFZZ	5365-01-448-1465	58114	76117-001	PLUG, MACHINE THREAD.....	1

(1) ITEM NO	(2) SMR	(3) NSN	(4) CAGE	(5) PART NUMBER	(6) DESCRIPTION AND USABLE ON CODE (UOC)	(7) QTY
57	PAFZZ	5331-00-913-7203	02697	2-222N552-9	O-RING.....	2
58	PADZZ	5306-01-433-9266	27315	R11170D449	BOLT,MACHINE.....	4
59	PADZZ	5310-01-275-6826	65525	16/206-12	WASHER,FLAT.....	4
60	PAFZZ	4730-01-418-9505	27315	44Z486D7	TEE,PIPE.....	1
61	PAFZZ	4710-01-439-8784	27315	344E5	TUBE ASSEMBLY.....	1
62	PAFZZ	4820-01-440-1023	27315	R21413	VALVE,LINEAR,DIRECT.....	1
63	PAFZZ	4710-01-416-3271	27315	44Q1527	TUBE ASSEMBLY.....	1
64	PAFZZ	4730-01-417-0156	27315	44Z590D11	ADAPTER.....	2
65	PAFZZ	6680-01-416-6255	27315	20Q388	GAGE ROD-CAP,LIQUID.....	1
66	PBFFF		27315	9313A1F2	ROLLER ASSEMBLY FOR PARTS SEE FIGURE 282.....	1

END OF FIGURE

Main Winch Assembly, 9323A39F2

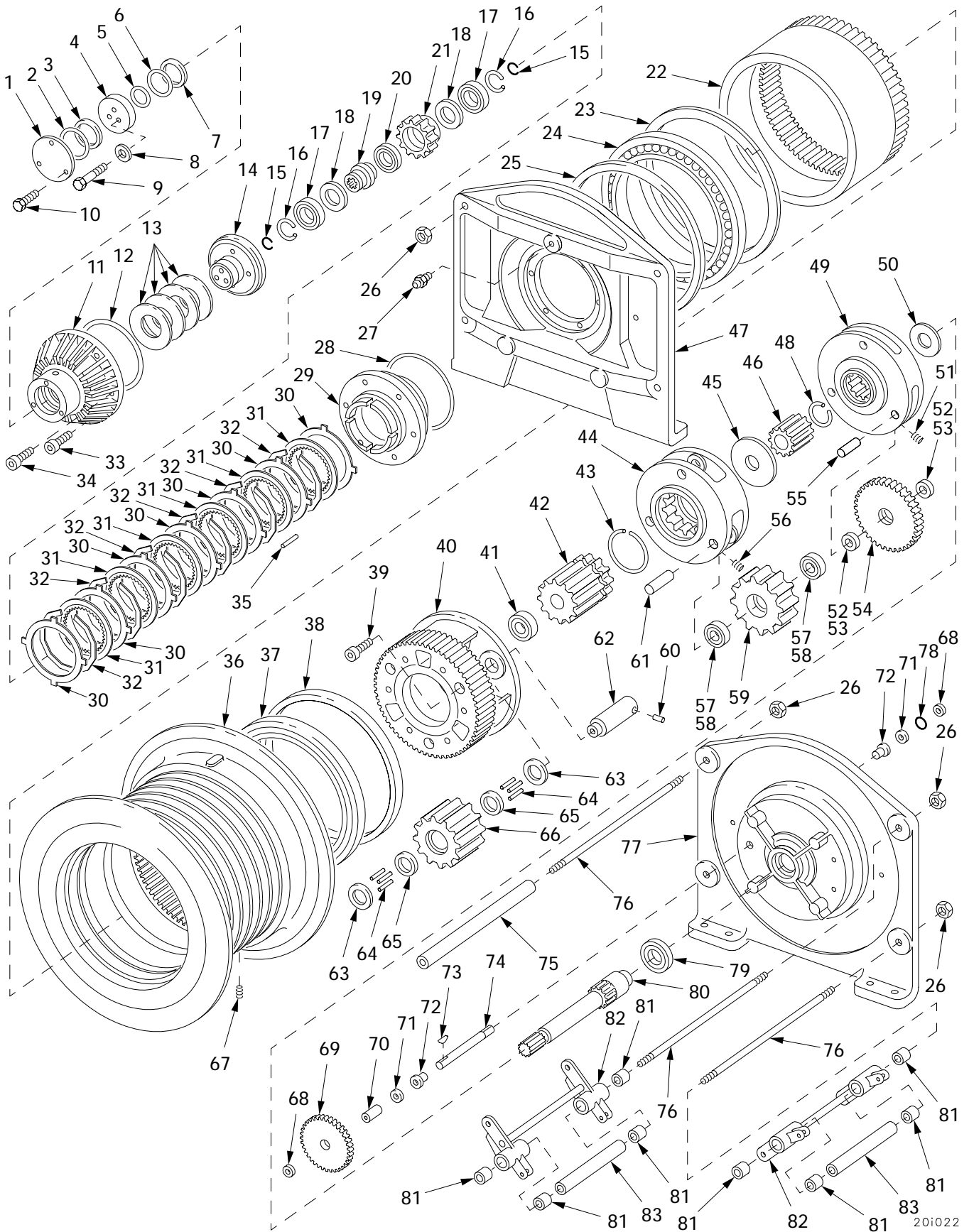

Figure 281. Main Winch Assembly, 9323A39F2

(1) ITEM NO	(2) SMR	(3) NSN	(4) CAGE	(5) PART NUMBER	(6) DESCRIPTION AND USABLE ON CODE (UOC)	(7) QTY
					GROUP 2001 WINCHES AND RELATED PARTS	
					FIGURE 281 MAIN WINCH ASSEMBLY, 9323A39F2	
1	PADZZ	5340-01-416-1789	27315	314F1161	COVER PLATE.....	1
2	PADZZ	5331-01-416-4965	27315	45Z91D5	PACKING, PREFORMED.....	1
3	PADZZ	5330-01-416-4966	27315	45Z343D75	RETAINER, PACKING.....	1
4	PADZZ	2530-01-414-9319	27315	339F1	PISTON, BRAKE.....	1
5	PADZZ	5331-01-416-4963	27315	45Z479D81	PACKING, PREFORMED.....	1
6	PADZZ	5331-01-416-4967	27315	45Z91D252	PACKING, PREFORMED.....	1
7	PADZZ	5330-01-416-4969	27315	45Z343D113	RETAINER, PACKING.....	1
8	PADZZ	5310-01-365-7268	27315	18Z2070D6	WASHER, FLAT.....	3
9	PADZZ		27315	R11172D328	BOLT, MACHINE.....	3
10	PADZZ	5305-01-468-4564	27315	R11172D192	SCREW, CAP, HEXAGON H.....	3
11	PADZZ	3040-01-416-1565	27315	314A333	HOUSING, BRAKE.....	1
12	PADZZ	5331-01-416-4968	27315	45Z91D75	PACKING, PREFORMED.....	1
13	PADZZ	5310-01-415-3400	27315	17Z1005	BELLEVILLE SPRING.....	4
14	PADZZ	2530-01-414-9318	27315	339E1	ROD, PISTON.....	1
15	PADZZ	5325-01-415-6966	27315	18Z3097D19	RING, RETAINING.....	2
16	PADZZ	5325-01-418-7376	27315	18Z3097D18	RING, RETAINING.....	2
17	PADZZ	3110-01-416-6578	27315	25Z377D13	BEARING, BALL.....	2
18	PADZZ	3120-01-416-6565	27315	318H3356D3	THRUST WASHER.....	2
19	PADZZ	3110-01-416-6559	27315	315F204	INNER RACE, CLUTCH.....	1
20	PADZZ		27315	15Z400D6	ONE WAY CLUTCH.....	1
21	PADZZ	3110-01-416-6564	27315	315E52	RING, BEARING OUTER.....	1
22	PADZZ	3020-01-415-6615	27315	301A27	RING GEAR.....	1
23	PADZZ	5325-01-439-8819	27315	18Z3709	RING, RETAINING.....	1
24	PADZZ	3130-01-416-6586	27315	25Z1365	BEARING ASSEMBLY.....	1
25	PADZZ	5330-01-415-8851	27315	18Q466D2	SEAL.....	1
26	PADZZ	5310-01-415-7114	27315	20Q274D64	NUT 1-14 UNF.....	8
27	PADZZ	4820-00-637-2576	57733	47200	VALVE, SAFETY RELIEF.....	1
28	PADZZ	5331-01-416-4970	27315	45Z91D29	PACKING, PREFORMED.....	1
29	PADZZ	3110-01-416-6561	27315	314A331	BEARING SUPPORT.....	1
30	PADZZ	1630-01-415-3155	27315	315F203	REACTION DISC BRAKE.....	7
31	PADZZ	1630-01-415-3156	27315	15U161	FRICTION DISC BRAKE.....	6
32	PADZZ	5310-01-415-3401	27315	17Q58	WASHER, SPRING TENSI.....	6
33	PADZZ	5305-01-415-7107	27315	0631V122	SETSCREW.....	1
34	PADZZ	5305-01-415-7112	27315	0631V124	SCREW.....	4
35	PADZZ	5315-01-416-6566	27315	19Z8D29	SPRING PIN.....	2
36	PBDZZ	3950-01-416-7847	27315	323A308	DRUM.....	1
37	PADZZ	3130-01-416-6587	27315	25Z1366	BEARING ASSEMBLY.....	1
38	PADZZ	5330-01-415-8849	27315	18Q466D1	SEAL.....	1
39	PADZZ	5305-00-052-2234	27315	0630V081	SCREW.....	3
40	PADZZ	3010-01-416-1548	27315	314A330	CARRIER, GEAR ASSEMB.....	1
41	PADZZ	3110-00-516-5491	83298	B125747	BEARING, BALL, ANNULA.....	1
42	PADZZ	3020-01-415-6612	27315	301F1786	PINION, OUTPUT.....	1
43	PADZZ	5325-01-415-2675	27315	18Z3097D20	RING, RETAINING.....	1
44	PADZZ	3010-01-416-1543	27315	314A329	CARRIER, GEAR ASSEMB.....	1
45	PADZZ	3120-01-448-1464	27315	318H3353D9	BUSHING BLANK.....	1
46	PADZZ	3020-01-418-8871	27315	301F1784	PINION, SECONDARY.....	1
47	PADZZ	3950-01-415-3847	27315	323A252	HOUSING (BRAKE END).....	1
48	PADZZ	5325-01-415-6971	27315	18Z3097D21	RING, RETAINING.....	1
49	PADZZ	3010-01-416-1541	27315	314A328	CARRIER, GEAR ASSEMB.....	1
50	PADZZ	5365-01-415-7102	27315	318H3353D10	BUSHING.....	1
51	PADZZ	5305-01-415-7106	27315	0685V037	SCREW.....	3
52	PADZZ	3110-01-416-6580	27315	25Z265D59	CUP, ROLLER BEARING.....	6
53	PADZZ	3110-01-416-6585	27315	25Z267D78	CONE, ROLLER BEARING.....	6
54	PADZZ		27315	301F1788	PLANET, INPUT.....	3
55	PADZZ	5315-01-418-9071	27315	310F2154D1	PIN, STRAIGHT, HEADLE.....	3
56	PADZZ	5305-01-415-7111	27315	0685V046	SETSCREW.....	3
57	PADZZ	3110-01-416-6582	27315	25Z265D60	CUP, TAPERED ROLLER.....	6
58	PADZZ	3110-01-416-6579	27315	25Z267D79	CONE, ROLLER BEARING.....	6

(1) ITEM NO	(2) SMR	(3) NSN	(4) CAGE	(5) PART NUMBER	(6) DESCRIPTION AND USABLE ON CODE (UOC)	(7) QTY
59	PADZZ	3020-01-415-6611	27315	301F1785	PLANET, SECONDARY.....	3
60	PADZZ		27315	19Z2138D29	PIN, DOWEL.....	3
61	PADZZ	5315-01-416-3087	27315	310F2154D2	PIN, STRAIGHT, HEADLE.....	3
62	PADZZ	5315-01-440-1748	27315	319F351	PIN, STRAIGHT, HEADLE.....	3
63	PADZZ	3110-01-416-6581	27315	25Z807D39	RACE, THRUST BEARING.....	6
64	PADZZ	3110-01-416-6576	27315	25Z1364D2	ROLLER, NEEDLE.....	408
65	PADZZ	3120-01-416-6584	27315	318H3353D12	THRUST WASHER.....	6
66	PADZZ	3020-01-415-6610	27315	301F1787	PLANET, OUTPUT.....	3
67	PAOZZ	5365-01-416-3088	27315	2422V003	PLUG.....	1
68	PADZZ	5325-01-415-5244	27315	18Z3097D14	RING, RETAINING.....	2
69	PADZZ	3020-01-415-6614	27315	301F1783	GEAR, LEVEL WIND.....	1
70	PADZZ	5365-01-415-6968	27315	318H3358	SPACER.....	1
71	PADZZ	5310-01-439-8171	27315	3640V014	WASHER, BLANK.....	2
72	PADZZ	3120-01-416-6583	27315	25Z1362	BEARING, BRONZE.....	2
73	PADZZ	5315-01-417-1010	27315	20H2969D8	KEY.....	1
74	PADZZ	3040-01-415-6616	27315	310F2155	SHAFT, LEVEL WIND.....	1
75	PADZZ	5365-01-415-6967	27315	318H3357	SPACER.....	2
76	PADZZ		27315	320F312	TIE ROD.....	4
77	PADZZ	3950-01-415-3848	27315	323A251	HOUSING (MOTOR END).....	1
78	PADZZ		27315	18Q466D3	SEAL.....	1
79	PADZZ	3110-01-416-6575	27315	25Z377D15	BEARING, BALL.....	1
80	PADZZ	3040-01-415-6608	27315	301A26	SHAFT, PINION.....	1
81	PADZZ	5365-01-415-7117	27315	5Z501	BUSHING.....	8
82	PADZZ	3895-01-419-5391	27315	313E67	ROLLER ARM, UPPER.....	2
83	PADZZ	5365-01-415-7108	27315	318H3360	TUBE SPACER.....	2

END OF FIGURE

Main Winch Roller Assembly and Limit Switches

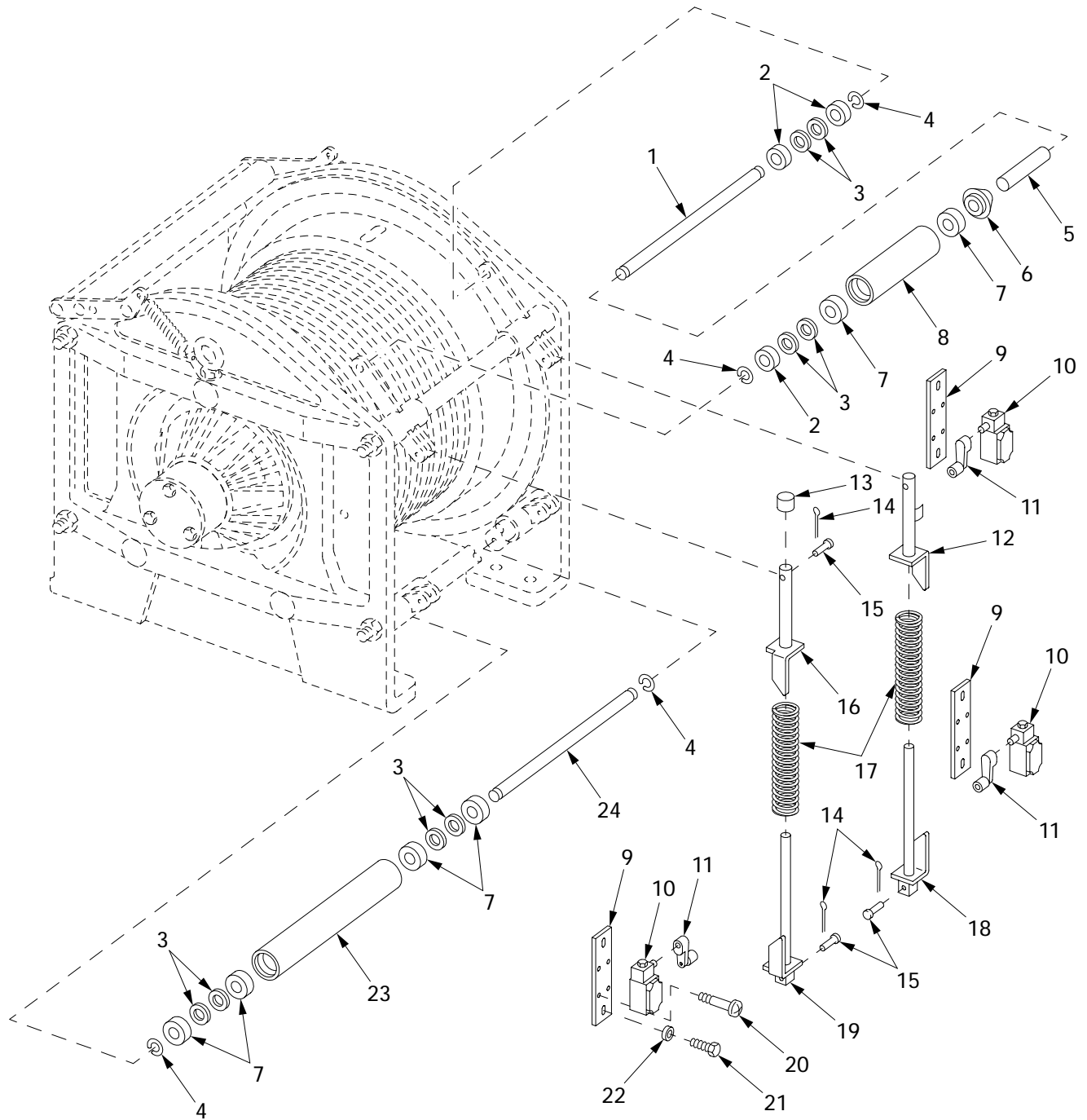

20i023

Figure 282. Main Winch Roller Assembly and Limit Switches

(1) ITEM NO	(2) SMR	(3) NSN	(4) CAGE	(5) PART NUMBER	(6) DESCRIPTION AND USABLE ON CODE (UOC)	(7) QTY
					GROUP 2001 WINCHES AND RELATED PARTS	
					FIGURE 282 MAIN WINCH ROLLER ASSEMBLY AND LIMIT SWITCHES	
1	PAFZZ	3040-01-438-4458	27315	310H580	SHAFT,STRAIGHT PART OF KIT P/N 12367101.....	1
2	PAFZZ	3110-01-416-6590	27315	25Z519D3	BEARING,BALL PART OF KIT P/N 12367101.....	3
3	PAFZZ	5310-01-414-9858	27315	18Z3708	WASHER PART OF KIT P/N 12367101, 12367102.....	17
4	PAFZZ	5325-01-415-7119	27315	18Z3713	RING,RETAINING PART OF KIT P/N 12367101, 12367102.....	4
5	PAFZZ	4710-01-417-2711	27315	318F1905	TUBE PART OF KIT P/N 12367101.....	1
6	PAFZZ	3110-01-416-6567	27315	315H180	PLATE,RETAINING,BEA PART OF KIT P/N 12367101.....	1
7	PAFZZ	3110-01-416-6563	27315	25Z529D1	BEARING,BALL PART OF KIT P/N 12367101, 12367102.....	6
8	PAFZZ		27315	R11151D1	TUBE,ROLLER PART OF KIT P/N 12367101	1
9	PAFZZ		27315	318F1891	BRACKET,ELECTRICAL.....	3
10	PAFZZ	5930-01-449-3260	27315	79Z5586	SWITCH,SENSITIVE.....	3
11	PAFZZ	5930-01-418-8444	27315	3100F2641F1	LEVEL,LIMIT SWITCH.....	3
12	PAFZZ	5340-01-421-2823	27315	318F1894D1	GUIDE.....	1
13	PAFZZ	5340-01-418-6256	27315	44Z992D50	CAP,PROTECTIVE.....	2
14	PAFZZ	5315-01-415-6706	27315	2203V047	PIN,COTTER.....	4
15	PAFZZ	5315-01-416-2985	27315	19Z148D12	CLEVIS PIN.....	4
16	PAFZZ	3040-01-415-9465	27315	318F1894D2	SHAFT,SHOULDERED AS.....	1
17	PAFZZ	5360-01-415-7118	27315	17Z1007	SPRING.....	2
18	PAFZZ	3950-01-416-2500	27315	318F1892D2	GUIDE,SPRING.....	1
19	PAFZZ	3950-01-416-2499	27315	318F1892D1	SHAFT,SHOULDERED AS.....	1
20	PAFZZ	5305-01-415-7113	27315	0631V009	SCREW.....	6
21	PAFZZ	5305-01-468-4564	27315	R11172D192	SCREW,CAP,HEXAGON H.....	6
22	PAFZZ	5310-01-414-9861	27315	3631V005	WASHER,FLATE.....	6
23	PAFZZ		27315	R11149D1	TUBE,ROLLER PART OF KIT P/N 12367102.....	1
24	PAFZZ	3040-01-415-6613	27315	310H581	SHAFT PART OF KIT P/N 12367102.....	1
KIT	PAOZZ		19207	12367101	KIT,UPPER ROLLER,MA.....	1
					SHAFT,STRAIGHT (1) 282-1	
					BEARING,BALL (3) 282-2	
					WASHER (17) 282-3	
					RING,RETAINING (4) 282-4	
					TUBE (1) 282-5	
					PLATE,RETAINING,BEA(1) 282-6	
					BEARING,BALL (6) 282-7	
					TUBE,ROLLER (1) 282-8	
KIT	PAOZZ		19207	12367102	KIT,LOWER ROLLER,MA.....	1
					WASHER (17) 282-3	
					RING,RETAINING (4) 282-4	
					BEARING,BALL (6) 282-7	
					TUBE,ROLLER (1) 282-23	
					SHAFT (1) 282-24	

END OF FIGURE

Main Winch Manifold and Related Parts

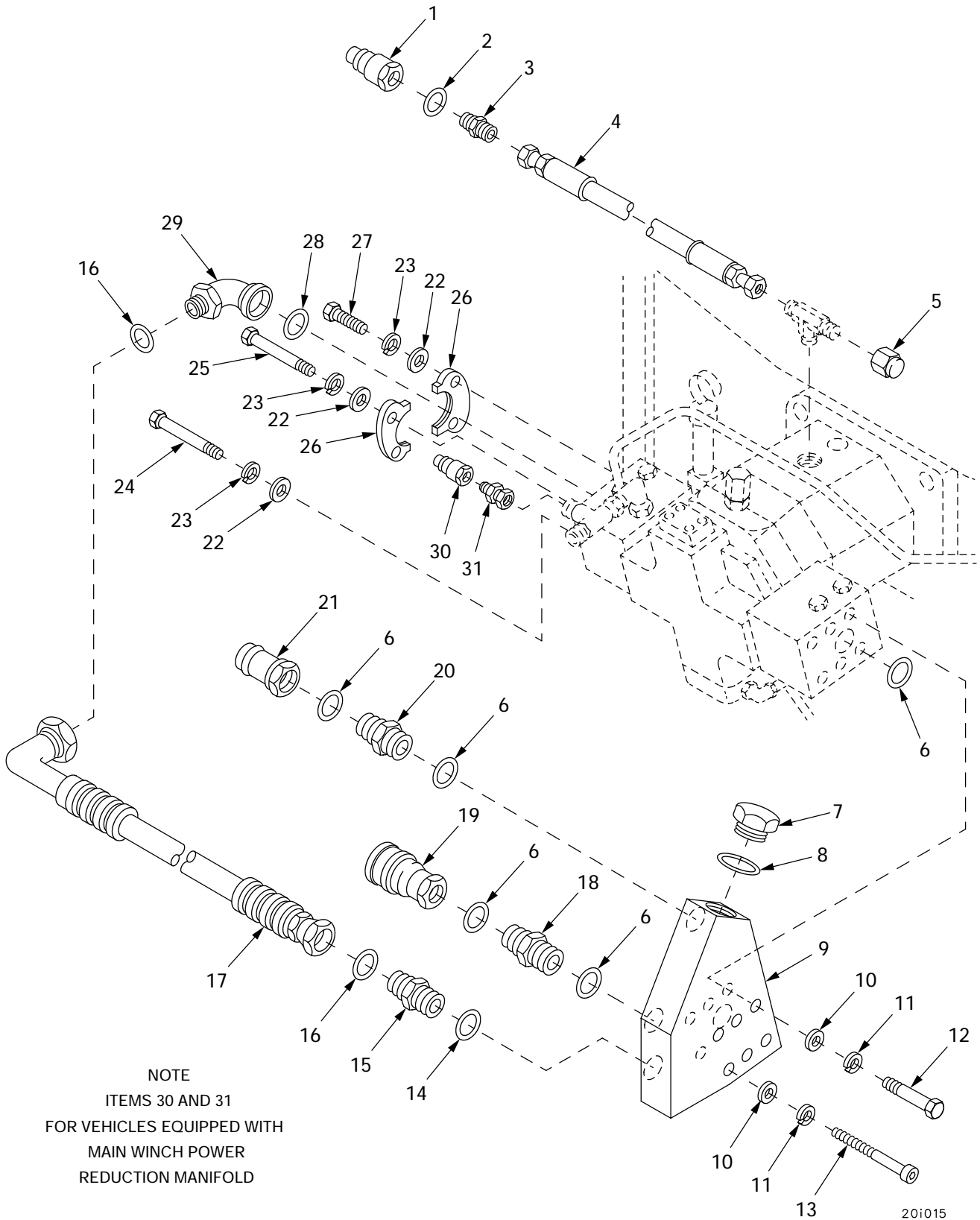
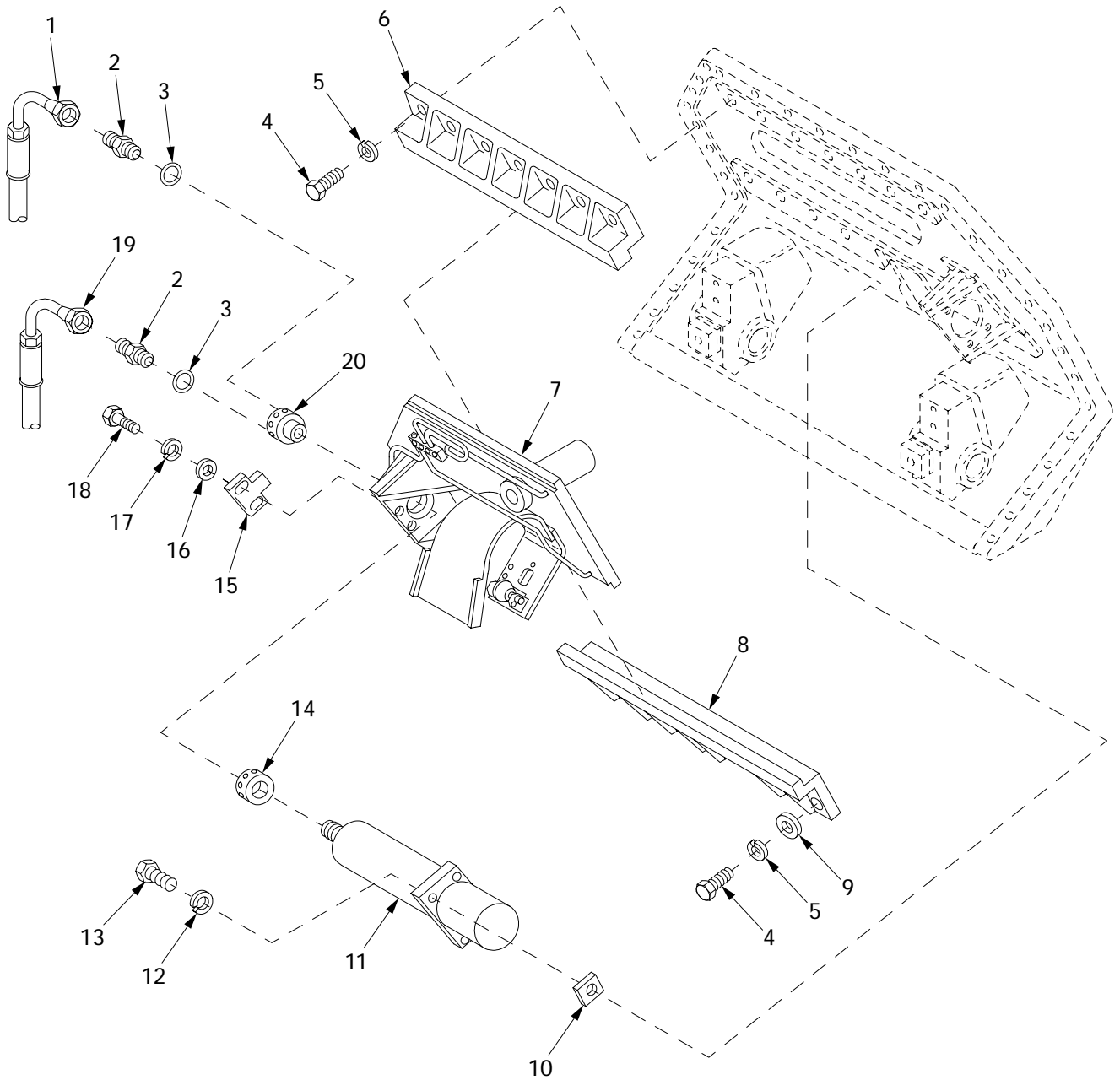

Figure 283. Main Winch Manifold and Related Parts

(1) ITEM NO	(2) SMR	(3) NSN	(4) CAGE	(5) PART NUMBER	(6) DESCRIPTION AND USABLE ON CODE (UOC)	(7) QTY
					GROUP 2001 WINCHES AND RELATED PARTS	
					FIGURE 283 MAIN WINCH MANIFOLD AND RELATED PARTS	
1	PAOZZ	4730-00-439-6020	01276	5610-8-10S	COUPLING HALF,QUICK.....	1
2	PAFZZ	5331-00-808-0794	96906	MS28778-8	O-RING.....	1
3	PAFZZ	4730-01-156-4835	01276	213-202702-8-8	ADAPTER,STRAIGHT,TU.....	1
4	PAFZZ	4720-01-417-6661	06085	12365278-39	HOSE ASSEMBLY,NONME.....	1
5	PAFZZ		01276	10 070112	NUT,PLAIN CAP.....	1
6	PAFZZ	5331-01-460-0483	81349	M83485/1-920	PACKING,PREFORMED.....	5
7	PAFZZ	5365-01-419-1257	01276	900598-1-20S	PLUG,MACHINE THREAD.....	4
8	PAFZZ	5331-00-816-3546	96906	MS28778-20	O-RING.....	4
9	PAFZZ	4730-01-416-5673	06085	12364943	MANIFOLD.....	1
10	PAFZZ	5310-00-866-4417	19200	10910174-5	WASHER,FLAT.....	6
11	PAOZZ	5310-00-584-5272	96906	MS35338-48	WASHER,LOCK.....	6
12	PAFZZ	5305-00-071-2079	80204	B1821BH050C400N	SCREW,CAP,HEXAGON H.....	2
13	PAFZZ	5305-01-037-2409	96906	MS16997-159	SCREW,CAP,SOCKET HE.....	4
14	PCFZZ	5330-01-168-1802	01276	22617-20	PACKING,PREFORMED.....	3
15	PAFZZ	4730-01-280-8349	01276	FF1852T-2020S	ADAPTER,STRAIGHT,TU.....	1
16	PAFZZ	5331-01-269-6152	01276	FF9446-25	O-RING.....	2
17	PAFZZ	4720-01-417-2738	06085	12365278-61	HOSE ASSEMBLY,NONME.....	1
18	PAFZZ		96906	MS51519-B20	ADAPTER ASSEMBLY,VA.....	1
19	PAFZZ		06085	12364783-2	COUPLING HALF,QUICK.....	1
20	PAFZZ	4730-01-459-2159	01276	202701-20-20S	ADAPTER,STRAIGHT,TU.....	1
21	PAFZZ	4730-01-434-5163	06085	12364783-1	COUPLING HALF,QUICK.....	1
22	PAFZZ	5310-01-365-7268	27315	18Z2070D6	WASHER,FLAT.....	6
23	PAFZZ	5310-01-385-5797	56010	3616V011	WASHER,LOCK.....	6
24	PAFZZ	5305-01-433-9260	27315	R11170D341	SCREW,CAP,HEXAGON H.....	2
25	PAFZZ	5305-01-433-9262	27315	R11170D343	SCREW,CAP,HEXAGON H.....	2
26	PAFZZ	4730-01-170-2465	81343	20 110162C	FLANGE,PIPE,SWIVEL.....	2
27	PAFZZ	5305-01-433-9263	27315	R11170D331	SCREW,CAP,HEXAGON H.....	2
28	PAFZZ	5331-00-984-3808	02697	2222N-7	O-RING.....	1
29	PAFZZ		19207	12366552	ADAPTER.....	1
30	PAFZZ		19207	12365755-3	NIPPLE,QUICK-DISCON.....	1
31	PAFZZ		30780	0106-6-6	ADAPTER.....	1

END OF FIGURE

Hydraulic Cylinder and Level Winder Plate Assembly



201016

Figure 284. Hydraulic Cylinder and Level Winder Plate Assembly

(1) ITEM NO	(2) SMR	(3) NSN	(4) CAGE	(5) PART NUMBER	(6) DESCRIPTION AND USABLE ON CODE (UOC)	(7) QTY
					GROUP 2001 WINCHES AND RELATED PARTS	
					FIGURE 284 HYDRAULIC CYLINDER AND LEVEL WINDER PLATE ASSEMBLY	
1	PAFZZ	4720-01-417-6663	06085	12365278-83	HOSE ASSEMBLY, NONME.....	1
2	PAFZZ	4730-01-007-5232	96906	MS51525A4	ADAPTER, STRAIGHT, TU.....	2
3	PAFZZ	5331-00-805-2966	96906	MS28778-4	O-RING.....	2
4	PAFZZ	5305-00-948-0749	80204	B1821BH075F225N	SCREW, CAP, HEXAGON H.....	15
5	PAFZZ	5310-00-052-6454	96906	MS35340-51	WASHER, LOCK.....	15
6	PBFZZ	3950-01-419-7911	06085	12364905	GUIDE, LEVEL.....	1
7	PBFFF	3950-01-432-3163	06085	12364896	HOUSING, MECHANICAL FOR PARTS SEE FIGURE 286.....	1
8	PBFZZ	3830-01-415-7925	06085	12364906	GUIDE.....	1
9	PAFZZ	5310-00-809-8533	96906	MS27183-23	WASHER, FLAT.....	8
10	PAFZZ	5365-01-417-7328	06085	12365451-1	SHIM.....	V
10	PAFZZ	5365-01-421-7083	06085	12365451-2	SHIM.....	V
11	PAFDD	3040-01-415-0999	06085	12364518	CYLINDER ASSEMBLY, A FOR PARTS SEE FIGURE 285.....	1
12	PAFZZ	5310-00-754-2005	96906	MS35338-52	WASHER, LOCK.....	4
13	PAFZZ	5305-00-022-3843	80204	B1821BH088F250N	SCREW, CAP, HEXAGON H.....	4
14	PBFZZ	5340-01-414-1465	06085	12364903	MOUNTING PLATE, LEVE.....	1
15	PAFZZ	5315-01-414-9963	06085	12365466	KEY, MACHINE.....	1
16	PAFZZ	5310-00-809-4058	96906	MS27183-10	WASHER, FLAT.....	2
17	PBOZZ		80204	W211NAA0025NN038 NNCG1	WASHER, LOCK.....	2
18	PAFZZ	5306-00-068-0514	80204	B1821BH025F088N	BOLT, MACHINE.....	2
19	PAFZZ	4720-01-417-6673	06085	12365278-84	HOSE ASSEMBLY, NONME.....	1
20	PAFZZ	5310-01-439-8174	06085	12365444	NUT, PLAIN, ROUND.....	1

END OF FIGURE

Level Winder Hydraulic Cylinder, 12364518

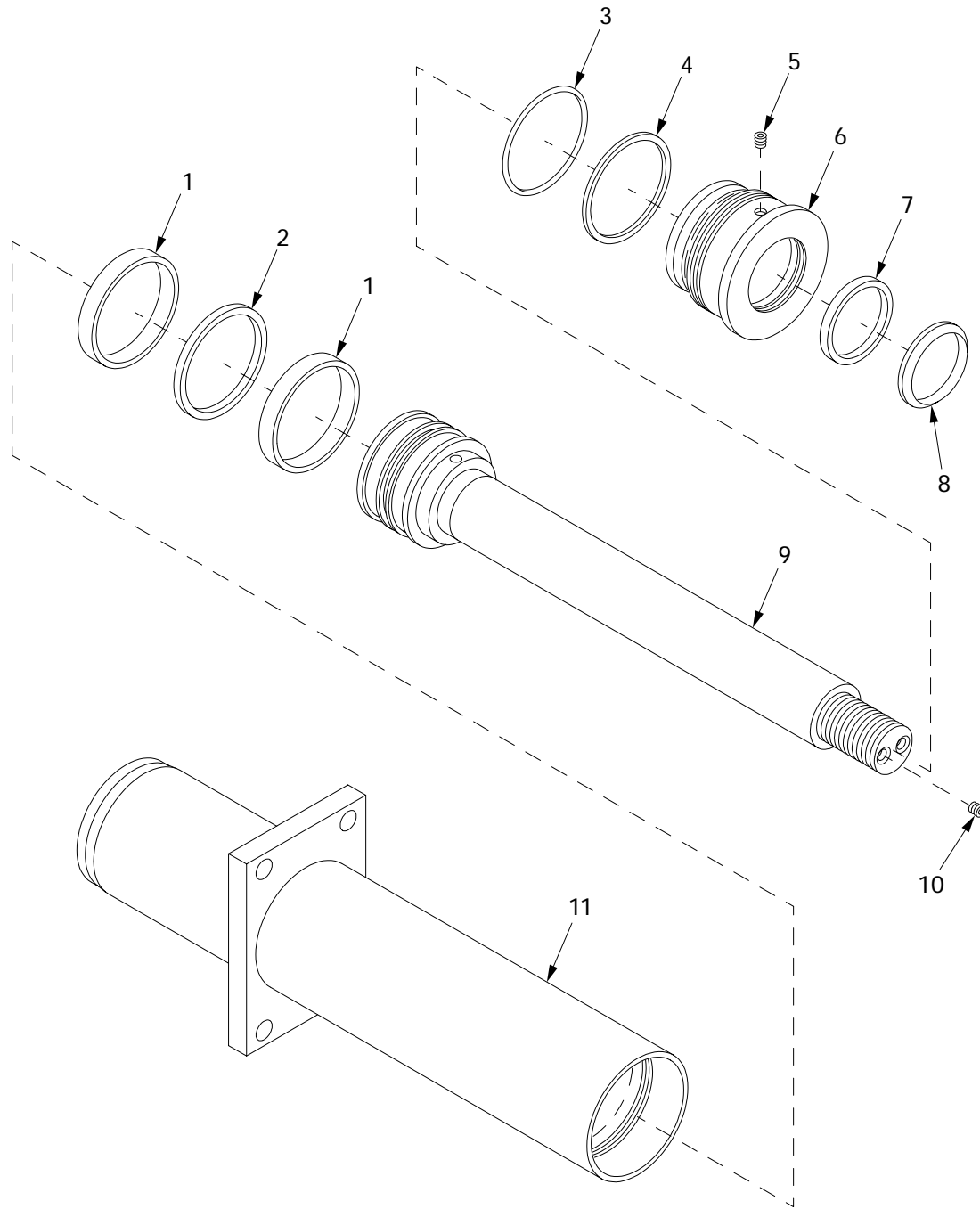

20i024

Figure 285. Level Winder Hydraulic Cylinder, 12364518

(1) ITEM NO	(2) SMR	(3) NSN	(4) CAGE	(5) PART NUMBER	(6) DESCRIPTION AND USABLE ON CODE (UOC)	(7) QTY
					GROUP 2001 WINCHES AND RELATED PARTS	
					FIGURE 285 LEVEL WINDER HYDRAULIC CYLINDER, 12364518	
1	KDDZZ		13829	375 9023 060	PISTON BEARING RING PART OF KIT P/N 375 1804 033.....	2
2	KDDZZ		13829	375 9006 192	SEAL,PISTON PART OF KIT P/N 375 1804 033.....	1
3	KDDZZ		13829	375 2881 014	PACKING,PREFORMED PART OF KIT P/N 375 1804 033.....	1
4	KDDZZ		13829	375 2681 009	RING,BACK-UP PART OF KIT P/N 375 1804 033.....	1
5	KDDZZ		13829	391 2284 003	PLUG PART OF KIT P/N 375 1804 033...	1
6	PADZZ		13829	375 2504 497	STUFFING BOX.....	1
7	KDDZZ		13829	375 9006 167	ROD SEAL PART OF KIT P/N 375 1804 033.....	1
8	KDDZZ		13829	375 9026 045	WIPER,ROD PART OF KIT P/N 375 1804 033.....	1
9	PADZZ		13829	373 3042 501	ROD ASSEMBLY.....	1
10	PADZZ		13829	391 2281 010	PLUG.....	2
11	PADZZ		13829	372 5033 801	MAIN CYLINDER ASSEM.....	1
KIT	PADZZ		13829	375 1804 033	KIT,SEAL.....	1
					PISTON BEARING RING(2) 285-1	
					SEAL,PISTON (1) 285-2	
					PACKING,PREFORMED (1) 285-3	
					RING,BACK-UP (1) 285-4	
					PLUG (1) 285-5	
					ROD SEAL (1) 285-7	
					WIPER,ROD (1) 285-8	

END OF FIGURE

Level Winder Plate Assembly and Roller Bracket Assembly

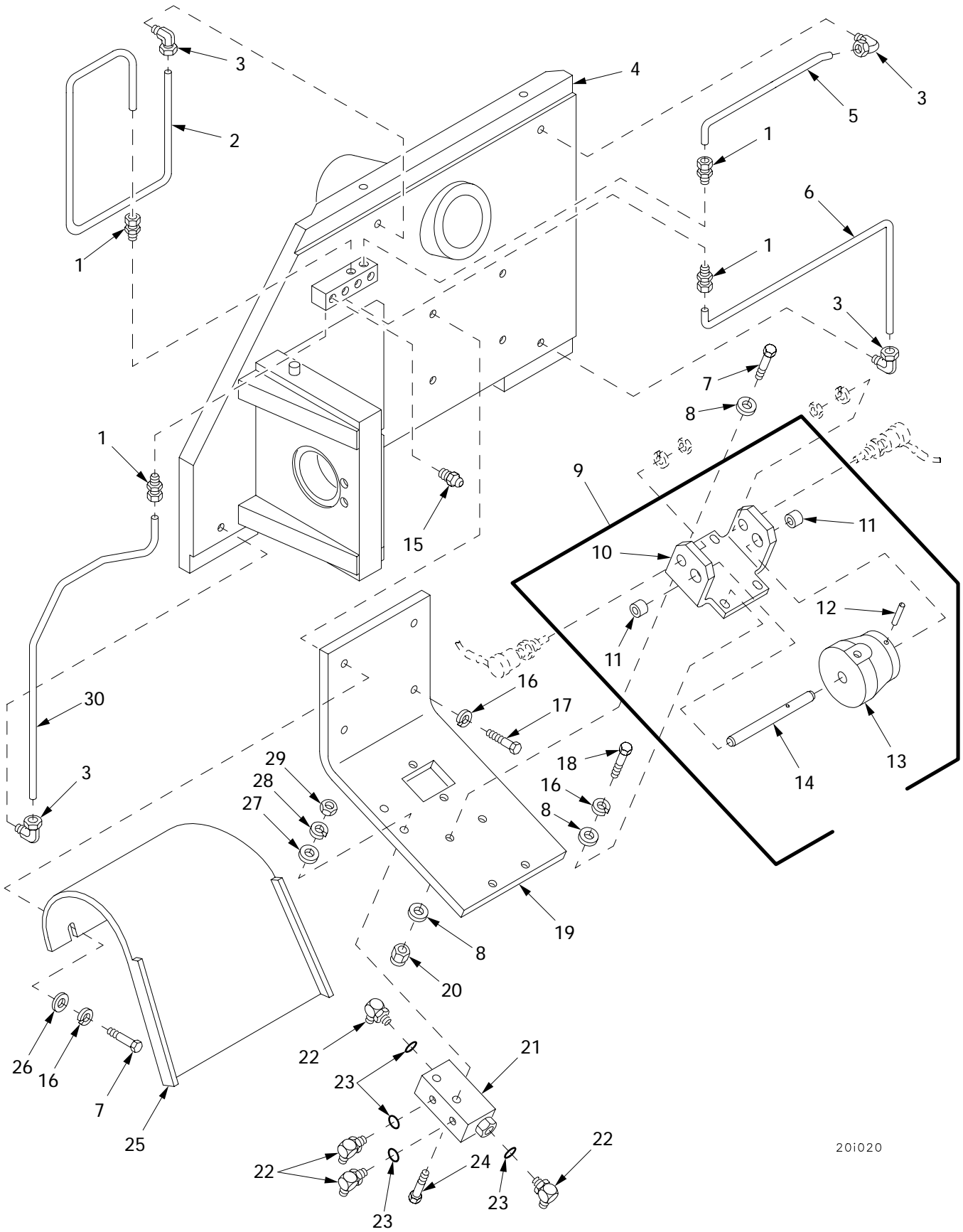

20i020

Figure 286. Level Winder Plate Assembly and Roller Bracket Assembly

(1) ITEM NO	(2) SMR	(3) NSN	(4) CAGE	(5) PART NUMBER	(6) DESCRIPTION AND USABLE ON CODE (UOC)	(7) QTY
					GROUP 2001 WINCHES AND RELATED PARTS	
					FIGURE 286 LEVEL WINDER PLATE ASSEMBLY AND ROLLER BRACKET ASSEMBLY	
1	PAOZZ	4730-00-003-5919	96906	MS51819-3	ADAPTER, STRAIGHT, PI.....	4
2	PAOZZ	4710-01-434-5409	06085	12366293	PIPE, METALLIC.....	1
3	PAOZZ	4730-00-096-8756	96906	MS51815-3	ELBOW, PIPE TO TUBE.....	4
4	XAFZZ		06085	12364897	PLATE SUB ASSEMBLY.....	1
5	PAOZZ	4710-01-434-5408	06085	12366294	PIPE, METALLIC.....	1
6	PAOZZ	4710-01-434-5410	06085	12366291	PIPE, METALLIC.....	1
7	PAOZZ	5305-00-267-8954	80204	B1821BH025F125N	SCREW, CAP, HEXAGON H.....	3
8	PAOZZ	5310-00-809-4058	96906	MS27183-10	WASHER, FLAT.....	5
9	PAOOO	5340-01-425-9576	06085	12366095	ROLLER BRACKET ASSE.....	1
10	PAOZZ	5340-01-416-0497	06085	12365929	.BRACKET, MOUNTING.....	1
11	PAOZZ	4730-01-416-4512	06085	12365932	.BUSHING.....	2
12	PAOZZ	5315-00-058-9775	96906	MS171570	.PIN, SPRING.....	1
13	PAOZZ	3895-01-415-6931	06085	12364901	.ROLLER GUIDE.....	1
14	PAOZZ	3040-01-468-4137	19207	12366533	.SHAFT, STRAIGHT.....	1
15	PAOZZ	4730-00-050-4208	96906	MS15003-1	FITTING, LUBRICATION.....	4
16	PAOZZ		80204	W211NAA0025NN038 NNCG1	WASHER, LOCK.....	7
17	PAOZZ	5306-00-068-0513	18876	PMS90727001-06	BOLT, MACHINE.....	2
18	PAOZZ		80204	S210NA38FAD17354 BNCG1	SCREW.....	3
19	PBOZZ	5340-01-414-7142	06085	12364898	MOUNTING BRACKET.....	1
20	PAOZZ	5310-00-877-5796	96906	MS21044N4	NUT, SELF-LOCKING, HE.....	1
21	PAOZZ	4820-01-415-9468	45543	8318-1	CHECK VALVE.....	1
22	PAOZZ		81343	4-4 070220	ELBOW, TUBE TO BOSS.....	4
23	PAOZZ	5331-00-805-2966	96906	MS28778-4	O-RING.....	4
24	PAOZZ	5306-00-051-4083	96906	MS90727-41	BOLT, MACHINE.....	2
25	PAOZZ	2590-01-415-2550	06085	12365747	GUARD ASSEMBLY.....	1
26	PAOZZ	5310-00-755-4866	19207	10941915-1	WASHER, FLAT.....	2
27	PAOZZ	5310-00-081-4219	96906	MS27183-12	WASHER, FLAT.....	2
28	PAOZZ		80204	W211NAA0031NN038 NNCG1	WASHER, LOCK.....	2
29	PAOZZ	5310-00-905-4600	96906	MS51968-6	NUT, PLAIN, HEXAGON.....	2
30	PAOZZ	4710-01-434-5407	06085	12366292	PIPE, METALLIC.....	1

END OF FIGURE

Level Winder Spindle and Related Parts

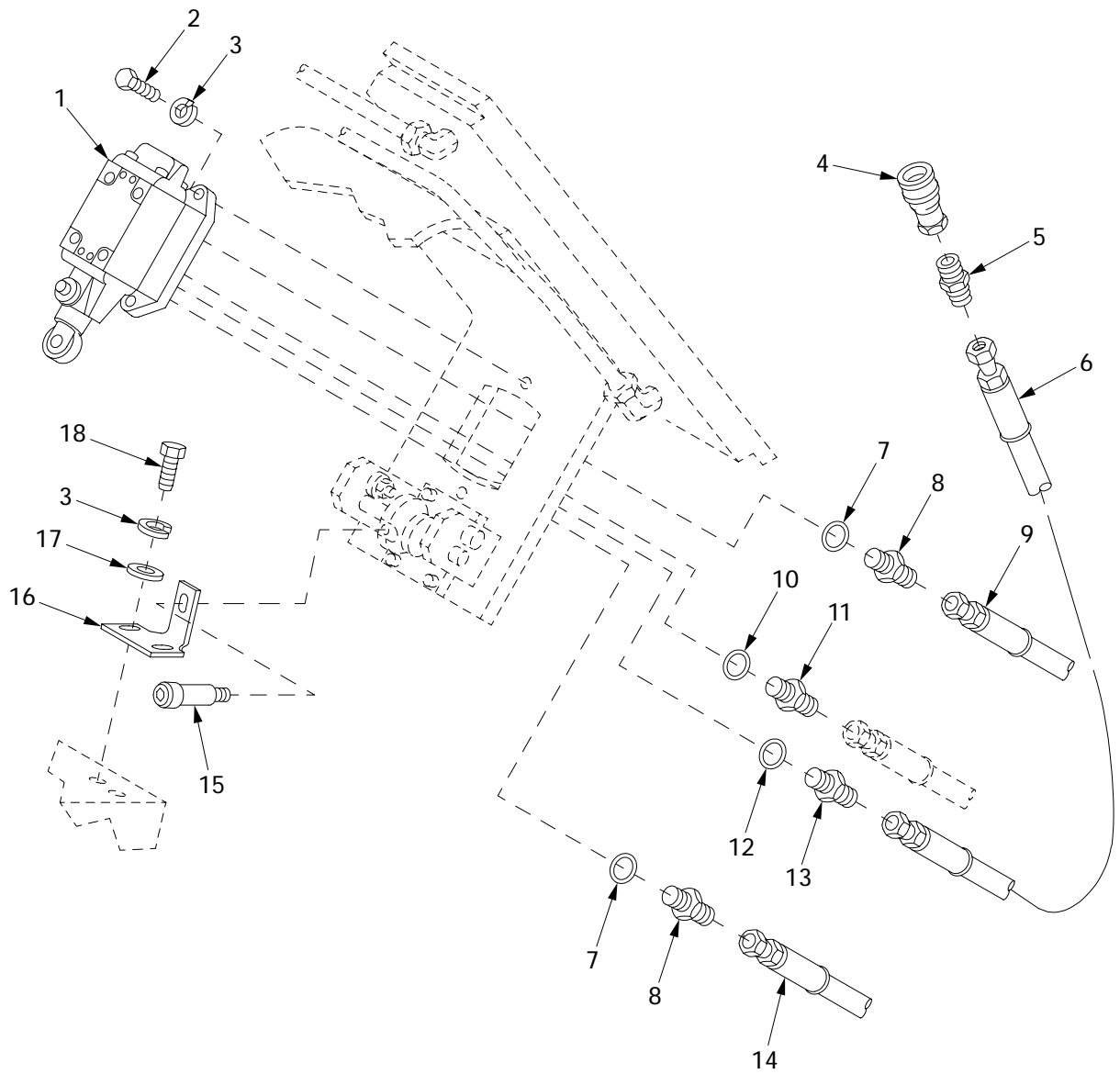

20i018

Figure 287. Level Winder Spindle and Related Parts

(1) ITEM NO	(2) SMR	(3) NSN	(4) CAGE	(5) PART NUMBER	(6) DESCRIPTION AND USABLE ON CODE (UOC)	(7) QTY
					GROUP 2001 WINCHES AND RELATED PARTS	
					FIGURE 287 LEVEL WINDER SPINDLE AND RELATED PARTS	
1	PAFZZ	4820-01-416-8522	27005	SK43-A53-0480-A	VALVE, FLOW CONTROL.....	1
2	PAFZZ	5306-00-068-0513	18876	PMS90727001-06	BOLT, MACHINE.....	2
3	PBOZZ		80204	W211NAA0025NN038 NNCG1	WASHER, LOCK.....	4
4	PAFZZ		19207	12365755-6	COUPLING HALF, QUICK.....	1
5	PAFZZ	4730-01-156-4835	01276	213-202702-8-8	ADAPTER, STRAIGHT, TU.....	1
6	PAFZZ	4720-01-417-6665	06085	12365278-43	HOSE ASSEMBLY, NONME.....	1
7	PAFZZ	5330-01-155-4277	01276	22617-4	PACKING, PREFORMED.....	2
8	PAFZZ	4730-01-184-9423	01276	202702-6-4S	ADAPTER, STRAIGHT, TU.....	2
9	PAFZZ	4720-01-417-2747	06085	12365278-116	HOSE ASSEMBLY, NONME.....	1
10	PAFZZ	5330-01-269-6150	01276	22617-06	PACKING, PREFORMED.....	1
11	PAFZZ	4730-00-491-9576	96906	MS51525A6	ADAPTER, STRAIGHT, TU.....	1
12	PAFZZ	5330-01-190-0294	01276	22617-008	PACKING, PREFORMED.....	1
13	PAFZZ	4730-00-460-2049	30780	0503-6-8	ADAPTER, STRAIGHT, TU.....	1
14	PAFZZ	4720-01-420-8654	06085	12365278-120	HOSE ASSEMBLY, NONME.....	1
15	PAZZ	5305-00-975-1764	96906	MS21301-1	SCREW, SHOULDER.....	1
16	PAZZ	5340-01-414-7144	06085	12364902	PLATE.....	1
17	PAFZZ	5310-00-809-4058	96906	MS27183-10	WASHER, FLAT.....	2
18	PAZZ	5305-00-068-7837	80204	B1821BH025C063N	SCREW, CAP, HEXAGON H.....	2

END OF FIGURE

Main Winch Cover and Cable Armor Plates and Guides

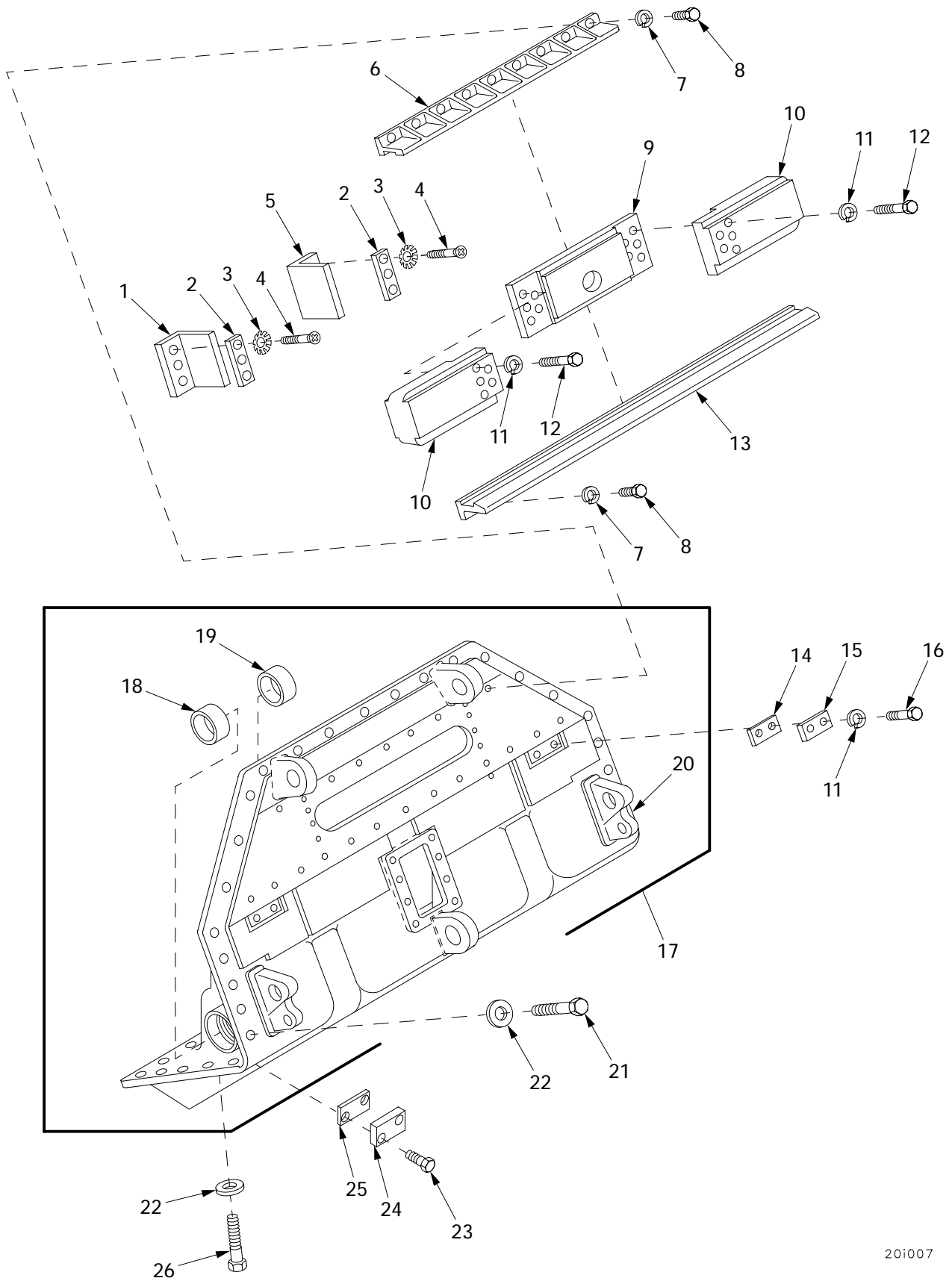

201007

Figure 288. Main Winch Cover and Cable Armor Plates and Guides

(1) ITEM NO	(2) SMR	(3) NSN	(4) CAGE	(5) PART NUMBER	(6) DESCRIPTION AND USABLE ON CODE (UOC)	(7) QTY
					GROUP 2001 WINCHES AND RELATED PARTS	
					FIGURE 288 MAIN WINCH COVER AND CABLE ARMOR PLATES AND GUIDES	
1	PAOZZ	5330-01-417-5125	06085	12365635-1	GASKET.....	1
2	PAOZZ	5340-01-414-1464	06085	12365636	PLATE, MOUNTING.....	2
3	PAOZZ	5310-00-194-9211	96906	MS35336-27	WASHER, LOCK.....	6
4	PAOZZ	5305-00-957-2639	96906	MS35191-290	SCREW, MACHINE.....	6
5	PAOZZ	5330-01-417-5122	06085	12365635-2	GASKET.....	1
6	PBOZZ	3950-01-419-7917	06085	12364907	GUIDE, LEVEL.....	2
7	PAOZZ	5310-00-834-7606	96906	MS35340-48	WASHER, LOCK.....	22
8	PAOZZ	5305-00-719-5238	80204	B1821BH050F200N	SCREW, CAP, HEXAGON H.....	22
9	PBOZZ	5340-01-440-2208	06085	12364909	PLATE.....	1
10	PBOZZ	5340-01-414-7139	06085	12364937	PLATE, SPACER.....	2
11	PAOZZ	5310-00-584-5272	96906	MS35338-48	WASHER, LOCK.....	10
12	PAOZZ	5305-00-719-5240	99696	375N300-001-21	SCREW, CAP, HEXAGON H.....	10
13	PBOZZ	3120-01-452-6564	06085	12366194	GUIDE.....	1
14	PAOZZ	5365-01-026-9573	19207	10867069	SHIM.....	V 2
15	PBOZZ	5365-00-072-5555	19207	10867068	SPACER, PLATE.....	2
16	PAOZZ	5305-01-415-5526	80204	B1821BH050F125N	SCREW, CAP, HEXAGON H.....	4
17	PBDZZ	5340-01-414-2920	06085	12364678	COVER, ACCESS ASSEMB.....	1
18	PAFZZ	3120-01-429-5820	06085	12364519	.BUSHING, SLEEVE.....	2
19	PAFZZ	3120-01-429-5819	06085	12364520	.BUSHING, SLEEVE.....	2
20	XAFZZ		06085	12364677	.COVER.....	1
21	PAOZZ	5305-00-926-1826	80204	B1821BH075F275N	SCREW, CAP, HEXAGON H.....	23
22	PAOZZ	5310-00-999-9438	19200	10910174-23	WASHER, FLAT.....	44
23	PAOZZ	5305-00-719-5184	80204	B1821BH050F100N	SCREW, CAP, HEXAGON H.....	4
24	PBOZZ	3805-01-421-7336	06085	12365458	STOP, SPADE.....	2
25	PAOZZ	5365-01-417-7326	06085	12365459	SHIM.....	V
26	PAOZZ	5305-00-916-2345	80204	B1821BH075F200N	SCREW, CAP, HEXAGON H.....	21

END OF FIGURE

Auxiliary Winch and Hoses and Fittings

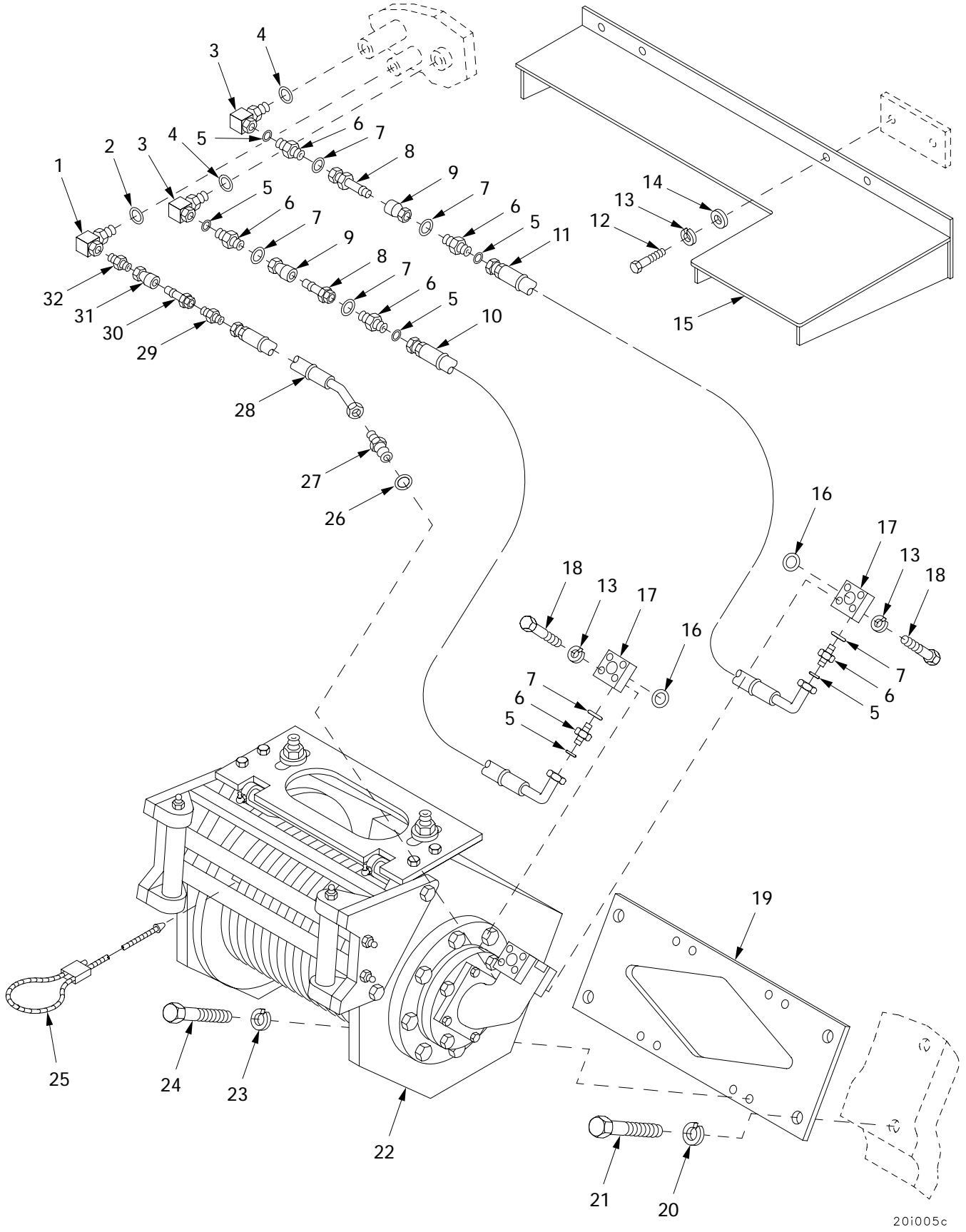
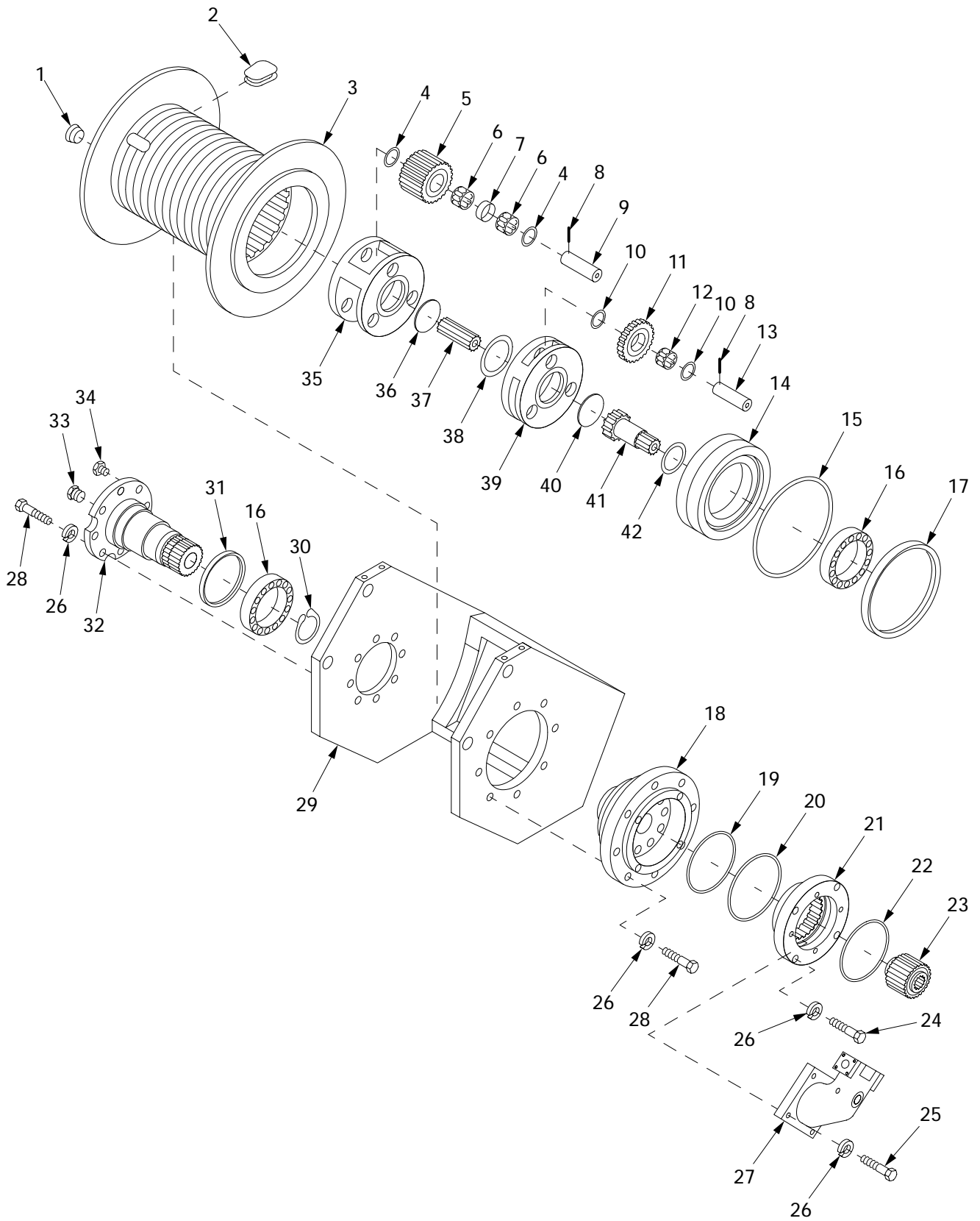

Figure 289. Auxiliary Winch and Hoses and Fittings

(1) ITEM NO	(2) SMR	(3) NSN	(4) CAGE	(5) PART NUMBER	(6) DESCRIPTION AND USABLE ON CODE (UOC)	(7) QTY
					GROUP 2001 WINCHES AND RELATED PARTS	
					FIGURE 289 AUXILIARY WINCH AND HOSES AND FITTINGS	
1	PAOZZ	4730-01-348-9021	01276	2068-4-4S	ELBOW,PIPE TO BOSS.....	1
2	PAOZZ	5331-00-805-2966	96906	MS28778-4	O-RING.....	1
3	PAOZZ	4730-01-439-7396	30780	8A0EL6-S	ELBOW,TUBE TO BOSS.....	6
4	PAOZZ		02697	3-908	PACKING,PREFORMED.....	2
5	PAOZZ	5331-01-269-8580	01276	FF9446-14	O-RING.....	6
6	PAOZZ	4730-01-282-5081	01276	FF1852T0808-214	ADAPTER,STRAIGHT,TU.....	6
7	PAOZZ	5330-01-244-2273	01276	22617-8	O-RING.....	6
8	PAFZZ	4730-00-439-6020	01276	5610-8-10S	COUPLING HALF,QUICK.....	2
9	PAOZZ	4730-00-226-8127	01276	5608-8-10S	COUPLING HALF,QUICK.....	2
10	PAOZZ	4720-01-418-4224	06085	12365278-53	HOSE ASSEMBLY.....	1
11	PAOZZ	4720-01-417-2758	06085	12365278-51	HOSE ASSEMBLY.....	1
12	PAOZZ	5305-00-269-3237	80204	B1821BH038F113N	SCREW,CAP,HEXAGON H.....	4
13	PAOZZ	5310-00-637-9541	80204	W211NAA0037NN038 NNCG1	WASHER,LOCK.....	12
14	PAOZZ	5310-00-880-0625	19207	10941915-3	WASHER,FLAT.....	4
15	PAOZZ	5340-01-435-3808	06085	12366314	WELDMENT,COVER.....	1
16	PAOZZ	5331-01-116-8112	02697	2-214N552-90	O-RING.....	2
17	PAOZZ	4730-01-438-2776	06085	12365749	PIPE,FLANGE.....	2
18	PAOZZ	5305-00-543-2866	80204	B1821BH038C250N	SCREW,CAP,HEXAGON H.....	8
19	PAOZZ	5340-01-415-1901	06085	12365727	PLATE.....	1
20	PAOZZ	5310-00-584-7888	96906	MS35338-51	WASHER,LOCK.....	4
21	PAOZZ	5305-00-916-2345	80204	B1821BH075F200N	SCREW,CAP,HEXAGON H.....	4
22	PAOFF	3950-01-415-6605	06085	12364573	AUXILIARY WINCH ASS FOR PARTS SEE FIGURE 290.....	1
23	PAOZZ		80204	W211NAA0062NN038 NNCG1	WASHER,LOCK.....	8
24	PAOZZ	5305-00-726-2550	80204	B1821BH063F175N	SCREW,CAP,HEXAGON H.....	8
25	PAOZZ	4010-01-415-0624	06085	12365723	WIRE ROPE ASSEMBLY.....	1
26	PAFZZ	5331-00-808-0794	96906	MS28778-8	O-RING.....	1
27	PAOZZ	4730-01-212-5775	81343	4-8 070120CA	ADAPTER,STRAIGHT,TU.....	1
28	PAOZZ	4720-01-417-2744	06085	12365278-80	HOSE ASSEMBLY.....	1
29	PAOZZ	4730-00-837-7073	96906	MS51500A4-4S	ADAPTER,STRAIGHT,PI.....	1
30	PAOZZ	4730-00-113-5466	01276	5602-4-4S	COUPLING HALF,QUICK.....	1
31	PAOZZ	4730-00-110-8351	01276	5601-4-4S	COUPLING HALF,QUICK.....	1
32	PAOZZ	4730-01-006-5107	01276	2083-4-4S	NIPPLE,PIPE.....	1

END OF FIGURE

Auxiliary Winch Drum and Related Parts



20i005a

Figure 290. Auxiliary Winch Drum and Related Parts

(1) ITEM NO	(2) SMR	(3) NSN	(4) CAGE	(5) PART NUMBER	(6) DESCRIPTION AND USABLE ON CODE (UOC)	(7) QTY
					GROUP 2001 WINCHES AND RELATED PARTS	
					FIGURE 290 AUXILIARY WINCH DRUM AND RELATED PARTS	
1	PAFZZ	5365-01-267-2929	08302	32411	PLUG,MACHINE THREAD.....	1
2	PAOZZ	5315-01-171-3727	08302	24119	KEY,MACHINE.....	1
3	XAFZZ		08302	25518	CABLE DRUM.....	1
4	PAFZZ	3120-01-314-0047	08302	24306	BEARING,WASHER,THRU.....	6
5	PAFZZ	3020-01-329-1938	08302	25611	GEAR,SPUR.....	3
6	PAFZZ	3110-00-100-0294	08162	BT362	CUP,TAPERED ROLLER.....	6
7	PAFZZ	5365-01-429-9378	08302	25645	SPACER,RING.....	3
8	PAFZZ	5315-00-685-0678	96906	MS39086-250	PIN,SPRING.....	6
9	PAFZZ	3040-01-356-6836	08302	25613	SHAFT,STRAIGHT.....	3
10	PAFZZ	3120-01-453-1786	19207	12366659	BEARING,WASHER,THRU.....	6
11	PAFZZ	3020-01-416-1538	08302	26280	GEAR,HELICAL.....	3
12	PAFZZ	3110-01-169-5432	08302	24175	BEARING,ROLLER.....	3
13	PAFZZ	3040-01-356-8671	08302	25614	SHAFT,STRAIGHT.....	3
14	PAFZZ	2590-01-419-6278	08302	25561	REEL,CABLE.....	1
15	PAFZZ	5330-01-053-0907	08302	21033	PACKING,PREFORMED.....	1
16	PAFZZ	3110-00-555-5423	08302	24110	BEARING,BALL,ANNULA.....	2
17	PAFZZ	5330-01-321-6583	08302	22818	SEAL,PLAIN.....	1
18	PAFZZ	3040-01-356-4640	08302	25564	CYLINDER,ACTUATING,.....	1
19	PAFZZ	5331-01-268-5809	08302	24981	O-RING.....	1
20	PAFZZ	5331-01-267-2936	08302	25643	O-RING.....	1
21	PAFZZ	3950-01-415-3151	08302	25603	MOTOR SUPPORT.....	1
22	PAOZZ	5331-01-416-2984	08302	10330	O-RING.....	1
23	PAFZZ	3010-01-322-6239	08302	81716	CLUTCH ASSEMBLY,FRI.....	1
24	PAFZZ	5305-01-414-4972	08302	13421	SCREW,CAP,HEXAGON H.....	4
25	PAOZZ	5306-01-067-6853	08302	13938	BOLT.....	4
26	PAOZZ	5310-01-049-1647	08302	11026	WASHER,LOCK.....	24
27	PAODD	2540-01-422-4188	19207	12366648	MOTOR,HYDRAULIC FOR PARTS SEE FIGURE 291.....	1
28	PAFZZ	5305-01-268-1090	08302	13413	SCREW,CAP,HEXAGON H.....	16
29	PAFZZ	3810-01-415-6933	08302	25887	BASE,LEFT-HANDED.....	1
30	PAFZZ	5325-01-372-3841	08302	70575	RING,RETAINING.....	1
31	PAFZZ	5330-01-151-7169	08302	24109	SEAL.....	1
32	PAFZZ	5330-01-356-5061	08302	25521	RETAINER,PACKING.....	1
33	PAFZZ	4820-00-986-4248	08302	10074	VALVE,VENT.....	1
34	PAFZZ	5340-01-416-0477	08302	31386	PLUG,HEXAGON HEAD.....	1
35	PAFZZ	3010-01-416-1537	08302	25602	CARRIER,GEAR ASSEMB.....	1
36	PAFZZ	5365-01-372-3863	08302	25638	SPACER,PLATE.....	1
37	PAFZZ	3020-01-322-9235	08302	25610	GEAR,SPUR.....	1
38	PAFZZ	3120-01-373-0333	08302	11890	BEARING,WASHER,THRU.....	1
39	PAFZZ	3010-01-416-4508	08302	25715	PLANET,CARRIER.....	1
40	PAFZZ	5365-01-372-3862	08302	25729	SPACER,PLATE.....	1
41	PAFZZ	3040-01-322-4602	08302	25652	GEARSHAFT,SPUR.....	1
42	PAFZZ	3120-01-373-1485	08302	25728	BEARING,WASHER,THRU.....	1

END OF FIGURE

Auxiliary Winch Hydraulic Motor Assembly, 12366648

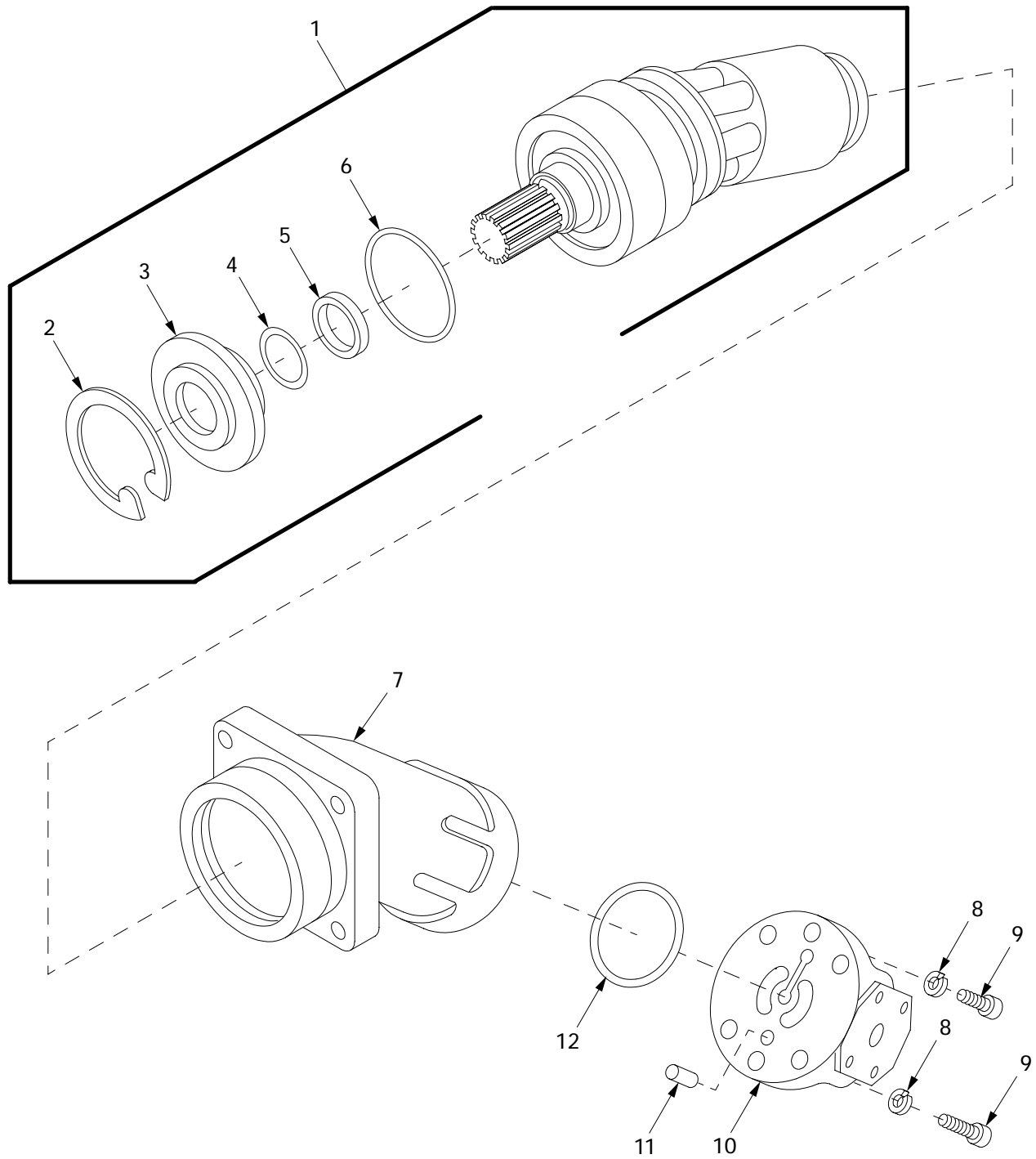

201005b

Figure 291. Auxiliary Winch Hydraulic Motor Assembly, 12366648

(1) ITEM NO	(2) SMR	(3) NSN	(4) CAGE	(5) PART NUMBER	(6) DESCRIPTION AND USABLE ON CODE (UOC)	(7) QTY
					GROUP 2001 WINCHES AND RELATED PARTS	
					FIGURE 291 AUXILIARY WINCH HYDRAULIC MOTOR ASSEMBLY, 12366648	
1	PADZZ	3040-01-422-3710	27005	HU09418333	CYLINDER ASSEMBLY,A.....	1
2	PADZZ	5325-01-414-8455	27005	154609	.RING,RETAINING.....	1
3	PADZZ	5340-01-414-5093	27005	411512	.COVER,ACCESS.....	1
4	PADZZ	5330-01-416-2979	27005	150975	.SEAL,PLAIN ENCASED.....	1
5	PADZZ	5310-01-415-7115	27005	HU00156873	.NUT,PLAIN,HEXAGON.....	1
6	PADZZ	5331-01-386-6766	27005	083824	.O-RING.....	1
7	XADZZ		27005	416595	HOUSING.....	1
8	PADZZ	5310-01-422-6667	27005	US802002	WASHER,LOCK.....	6
9	PADZZ	5305-01-424-6341	80204	B1831BH100025N	SCREW,CAP, SOCKET HE.....	6
10	PADZZ	5340-01-415-6705	27005	HU00416599	PLATE,MOUNTING.....	1
11	PADZZ	5315-01-418-1977	27005	HU0084149	PIN, STRAIGHT, HEADLE.....	1
12	PADZZ	5330-00-528-3088	24617	083819	PACKING,PREFORMED.....	1

END OF FIGURE

Auxiliary Winch Spooling Roller and Roller Bracket

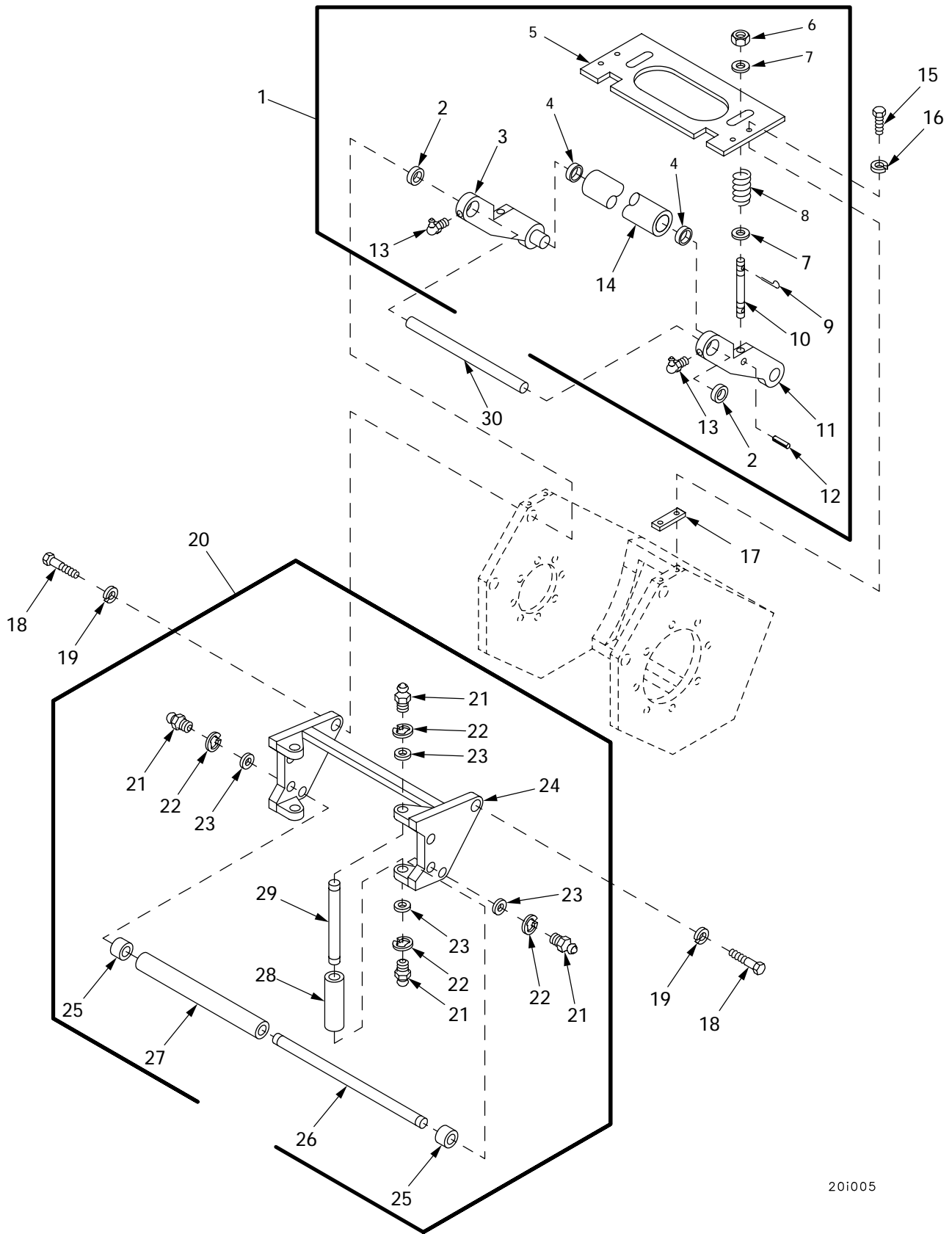

20i005

Figure 292. Auxiliary Winch Spooling Roller and Roller Bracket

(1) ITEM NO	(2) SMR	(3) NSN	(4) CAGE	(5) PART NUMBER	(6) DESCRIPTION AND USABLE ON CODE (UOC)	(7) QTY
					GROUP 2001 WINCHES AND RELATED PARTS	
					FIGURE 292 AUXILIARY WINCH SPOOLING ROLLER AND ROLLER BRACKET	
1	PAOOO	3950-01-415-6932	06085	12365952	SPOOLING ROLLER.....	1
2	PAOZZ	3120-01-416-1889	06085	12366077	.BUSHING,SLEEVE.....	2
3	PAOZZ	1615-01-414-9311	06085	12366106-1	.ARM,WELDMENT.....	1
4	PAOZZ	3120-01-419-2491	19207	12366644	.BEARING,WASHER,THRU.....	2
5	PAOZZ	5340-01-416-7235	19207	12366642	.PLATE,MOUNTING.....	1
6	PAOZZ	5310-01-437-5004	96906	MS21083F-C8	.NUT,SELF-LOCKING,HE.....	2
7	PAOZZ	5310-00-809-3079	96906	MS27183-19	.WASHER,FLAT.....	4
8	PAOZZ	5360-01-417-8553	19207	12366645	.SPRING,HELICAL,COMP.....	2
9	PAOZZ	5315-00-236-8359	96906	MS24665-370	.PIN,COTTER.....	2
10	PAOZZ	5307-01-416-9981	19207	12366643	.STUD,CONTINUOUS THR.....	2
11	PAOZZ	2530-01-415-4320	06085	12366106-2	.ARM,WELDMENT.....	1
12	PAOZZ	5315-00-835-1240	80205	MS16562-30	.PIN,SPRING.....	2
13	PAOZZ	4730-00-050-4207	96906	MS15001-4	.FITTING,LUBRICATION.....	2
14	PAOZZ	2530-01-416-9651	19207	12366640	.ROLLER,ASSEMBLY,TRA.....	1
15	PAOZZ	5305-00-269-3236	80204	B1821BH038F100N	SCREW,CAP,HEXAGON H USED WITHOUT SPACER.....	4
15	PAOZZ		80204	S210NA38FAK23354 BNCG1	SCREW,CAP,HEXAGON H USED WITH 4 SPACERS.....	4
16	PAOZZ	5310-00-637-9541	80204	W211NAA0037NN038 NNCG1	WASHER,LOCK.....	4
17	PAOZZ		08302	102381	SPACER.....	2
18	PAOZZ	5306-01-416-2999	19207	12366647	BOLT,MACHINE.....	4
19	PAOZZ	5310-01-049-1647	08302	11026	WASHER,LOCK.....	4
20	PAOOO	5340-01-451-8130	19207	12366649	BRACKET,MOUNTING.....	1
21	PAOZZ	4730-00-050-4208	96906	MS15003-1	.FITTING,LUBRICATION.....	8
22	PAOZZ	5325-00-530-7968	96906	MS16624-1100	.RING,RETAINING.....	8
23	PAOZZ	3120-01-453-1786	19207	12366659	.BEARING,WASHER,THRU.....	8
24	XAOZZ		19207	12366650	.BRACKET ASSEMBLY,LE.....	1
25	PAOZZ	5365-01-417-6148	19207	12366655	.SPACER,SLEEVE.....	4
26	PAOZZ	3040-01-418-4066	19207	12366654	.SHAFT,SHOULDERED.....	2
27	PAOZZ	3990-01-449-4582	19207	12366653	.ROLLER,MATERIAL HAN.....	2
28	PAOZZ	3110-01-443-1858	19207	12366651	.ROLLER,BEARING.....	2
29	PAOZZ	3040-01-415-4332	19207	12366652	.SHAFT,STRAIGHT.....	2
30	PAOZZ	5340-01-415-0618	19207	12366646	STANDOFF,THREADED,S.....	2

END OF FIGURE

Hydraulic Control Panel Shield

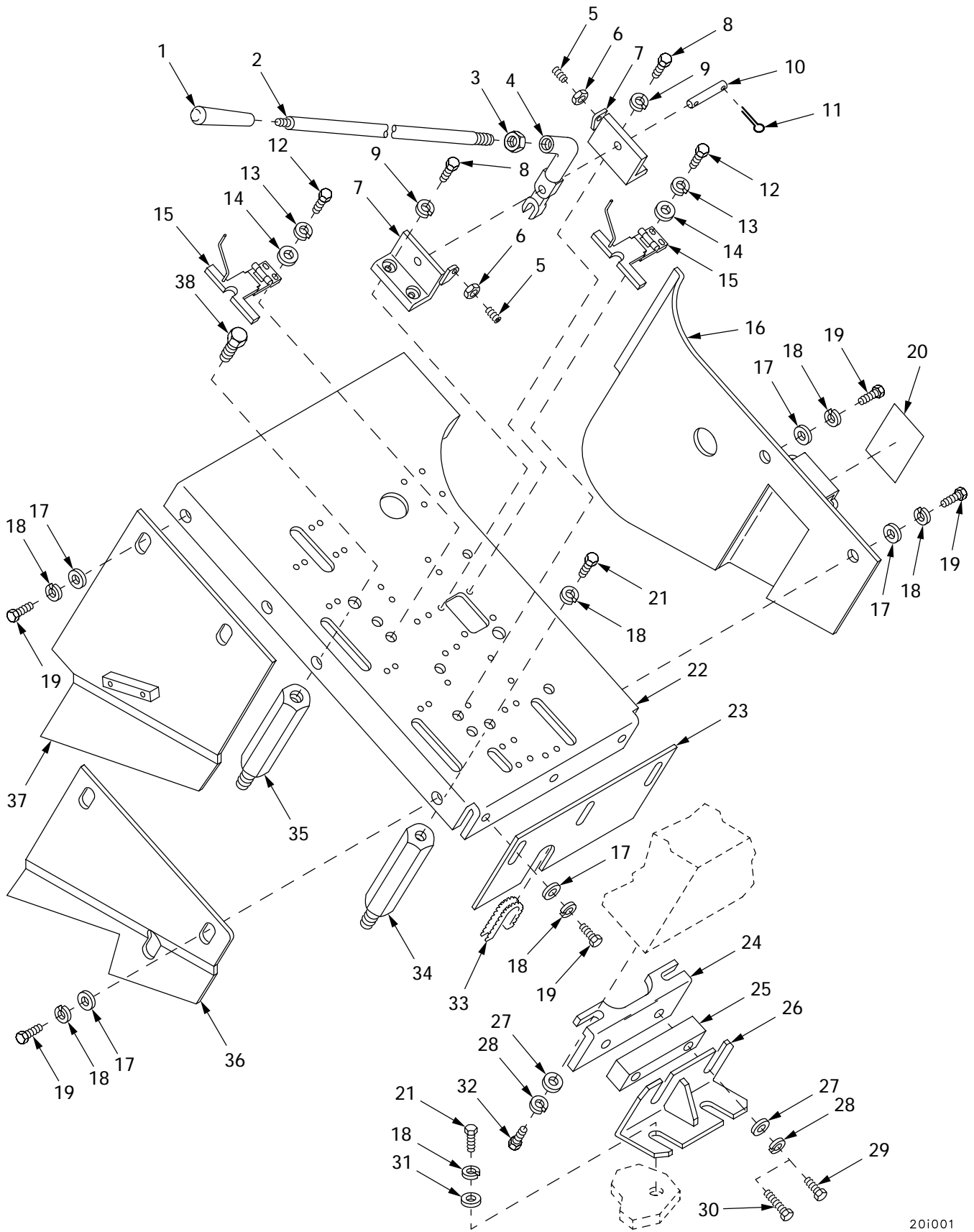

201001

Figure 293. Hydraulic Control Panel Shield

(1) ITEM NO	(2) SMR	(3) NSN	(4) CAGE	(5) PART NUMBER	(6) DESCRIPTION AND USABLE ON CODE (UOC)	(7) QTY
					GROUP 2002 HYDRAULIC CONTROL VALVE MANIFOLD	
					FIGURE 293 HYDRAULIC CONTROL PANEL SHIELD	
1	PAOZZ	5340-01-031-4450	19207	10885789	HANDLE, MANUAL CONTR.....	1
2	PAOZZ	2815-01-416-4028	06085	12365721	CONNECTING ROD, PIST.....	1
3	PAOZZ	5310-00-835-2037	96906	MS35691-53	NUT, PLAIN, HEXAGON.....	1
4	PAOZZ	3040-01-411-0672	06085	12365763	CONNECTING LINK, RIG.....	1
5	PAOZZ	5305-00-515-9414	88044	AN565FC428H20	SETSCREW.....	2
6	PAOZZ		80204	N220N04CADNN5630 2BCG1	NUT, PLAIN, HEXAGON.....	2
7	PAOZZ	5340-01-410-8151	06085	12365697	BRACKET.....	2
8	PAOZZ	5306-00-226-4825	80204	B1821BH031C075N	BOLT, MACHINE.....	4
9	PAOZZ		80204	W211NAA0031NN038 NNCG1	WASHER, LOCK.....	4
10	PAOZZ	5315-01-006-2187	96906	MS51932-54	PIN, STRAIGHT, HEADLE.....	1
11	PAOZZ	5315-00-842-3044	80205	MS24665-283	PIN, COTTER.....	2
12	PAOZZ	5305-00-068-7837	80204	B1821BH025C063N	SCREW, CAP, HEXAGON H.....	4
13	PAOZZ		80204	W211NAA0025NN038 NNCG1	WASHER, LOCK.....	4
14	PAOZZ	5310-00-809-4058	96906	MS27183-10	WASHER, FLAT.....	4
15	PAOZZ	2540-01-414-8627	06085	12365771	LOCK.....	2
16	PAOZZ	5340-01-409-0251	06085	12364885	PLATE, HYDRAULICS.....	1
17	PAOZZ	5310-00-809-4061	96906	MS27183-15	WASHER, FLAT.....	10
18	PAOZZ	5310-00-637-9541	80204	W211NAA0037NN038 NNCG1	WASHER, LOCK.....	16
19	PAOZZ		80204	S210NA38CAK14354 BNCG1	SCREW, CAP, HEXAGON H.....	10
20	PAOZZ		19207	12477608-2	DECAL.....	1
21	PAOZZ	5305-00-269-3234	80204	B1821BH038F075N	SCREW, CAP, HEXAGON H.....	6
22	PAOZZ	5340-01-409-0918	06085	12364889	PLATE, TOP HYDRAULIC.....	1
23	PAOZZ	5340-01-409-0915	06085	12364879	PLATE, HYDRAULIC CON.....	1
24	PAOZZ	5340-01-409-0254	06085	12364877	BRACKET.....	1
25	PAOZZ	5365-01-457-5924	06085	12365137	SPACER, PLATE.....	V
26	PAOZZ	5340-01-410-8408	06085	12365861	BRACKET.....	1
27	PAOZZ	5310-00-809-5998	96906	MS27183-18	WASHER, FLAT.....	4
28	PAOZZ	5310-00-584-5272	96906	MS35338-48	WASHER, LOCK.....	4
29	PAOZZ	5305-00-990-0695	80204	B1821BH050F088N	SCREW, CAP, HEXAGON H.....	2
30	PAOZZ	5305-00-719-5238	80204	B1821BH050F200N	SCREW, CAP, HEXAGON H.....	2
31	PAOZZ		80204	W221NAAN037SN038 NNCG1	WASHER, FLAT.....	2
32	PAOZZ	5305-01-415-5526	80204	B1821BH050F125N	SCREW, CAP, HEXAGON H.....	2
33	PAOZZ	5325-00-923-9512	96906	MS21266-4N	GROMMET, NONMETALLIC.....	1
34	PAOZZ	5306-01-411-6383	06085	12364873	STUD, EXTENSION.....	4
35	PAOZZ	5306-01-411-1613	06085	12364874	STUD, EXTENSION.....	2
36	PAOZZ		19207	12477588	PLATE, MANIFOLD COVE.....	1
37	PAOZZ	5340-01-410-8148	06085	12365875	PLATE, MANIFOLD COVE.....	1
38	PAOZZ	5305-00-068-8070	80204	B1821BH063F063N	SCREW, CAP, HEXAGON H.....	2

END OF FIGURE

Hydraulic Control Panel Shield Instruction Plates

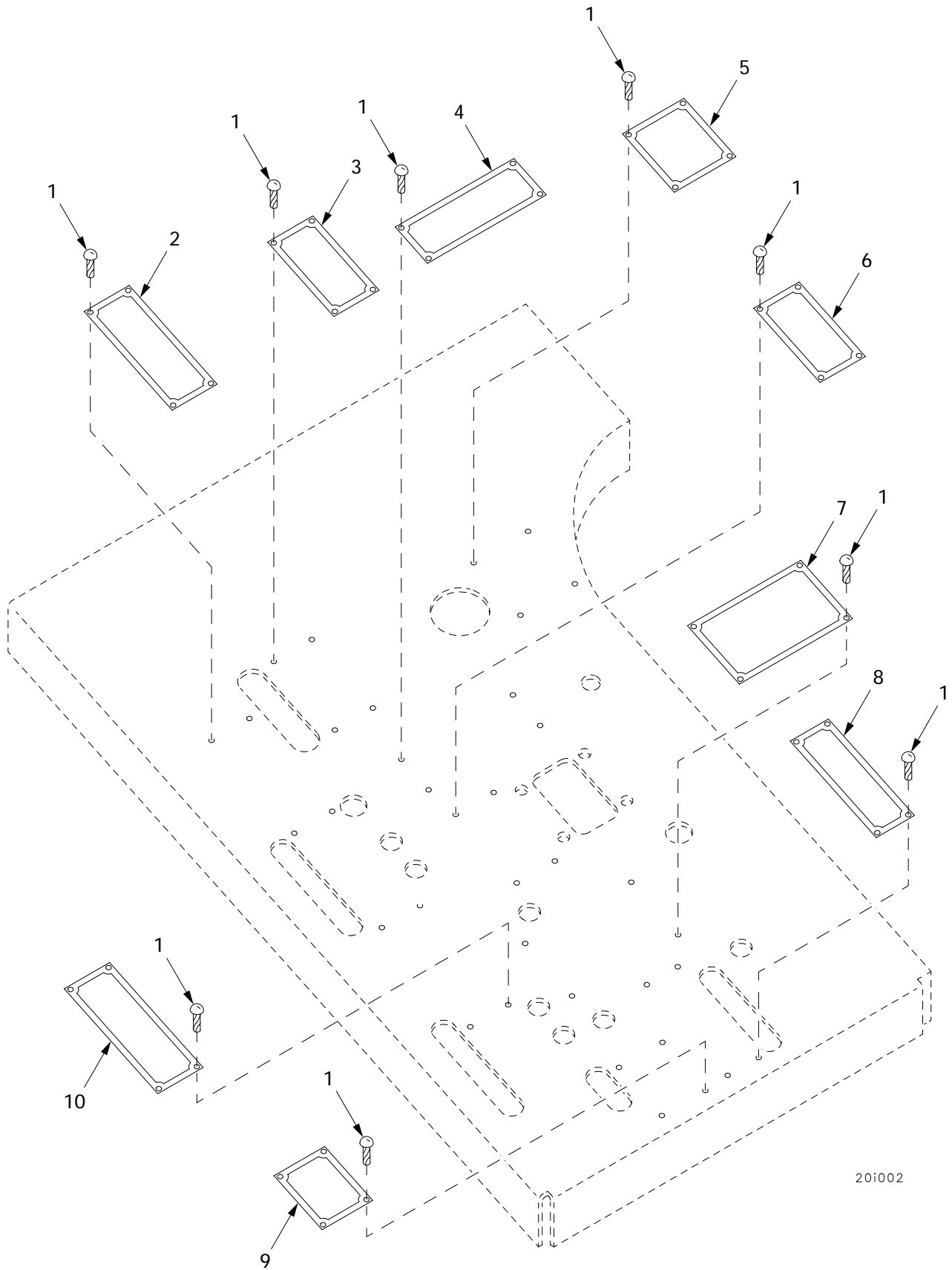

20i002

Figure 294. Hydraulic Control Panel Shield Instruction Plates

(1) ITEM NO	(2) SMR	(3) NSN	(4) CAGE	(5) PART NUMBER	(6) DESCRIPTION AND USABLE ON CODE (UOC)	(7) QTY
					GROUP 2002 HYDRAULIC CONTROL VALVE MANIFOLD	
					FIGURE 294 HYDRAULIC CONTROL PANEL SHIELD INSTRUCTION PLATES	
1	PAOZZ	5305-00-253-5615	96906	MS21318-21	SCREW,DRIVE.....	36
2	PAOZZ	9905-00-670-5618	19207	10866868	PLATE, INSTRUCTION.....	1
3	PAOZZ	9905-00-670-5614	19207	10866866	PLATE, INSTRUCTION.....	1
4	PAOZZ	9905-00-670-5610	19207	8392611	PLATE, INSTRUCTION.....	1
5	PAOZZ	9905-00-670-5615	19207	10866867	PLATE, INSTRUCTION.....	1
6	PAOZZ	9905-00-670-5710	19207	10866871	PLATE, INSTRUCTION.....	1
7	PAOZZ	9905-01-439-0411	06085	12365671	PLATE, INSTRUCTION.....	1
8	PAOZZ	9905-01-418-4503	19207	12364878	PLATE, INSTRUCTION.....	1
9	PAOZZ	9905-00-670-5665	19207	10866869	PLATE, INSTRUCTION.....	1
10	PAOZZ	9905-00-670-5711	19207	10866872	PLATE, INSTRUCTION.....	1

END OF FIGURE

Spade Lock Housing Assembly and Related Parts

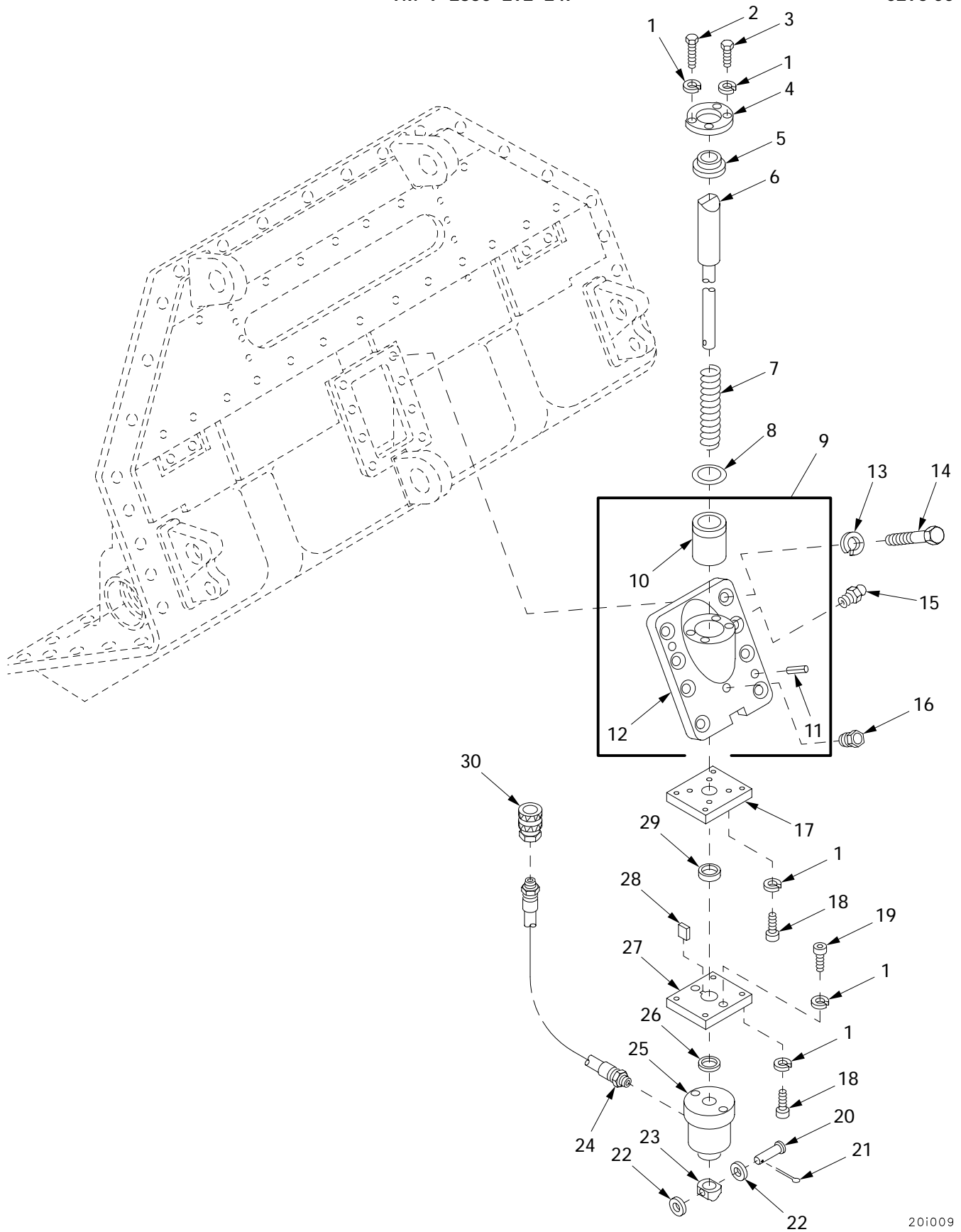

Figure 295. Spade Lock Housing Assembly and Related Parts

(1) ITEM NO	(2) SMR	(3) NSN	(4) CAGE	(5) PART NUMBER	(6) DESCRIPTION AND USABLE ON CODE (UOC)	(7) QTY
					GROUP 2005 SPADE AND RELATED PARTS FIGURE 295 SPADE LOCK HOUSING ASSEMBLY AND RELATED PARTS	
1	PAFZZ	5310-00-637-9541	80204	W211NAA0037NN038 NNCG1	WASHER, LOCK.....	14
2	PAFZZ	5305-00-269-3237	80204	B1821BH038F113N	SCREW, CAP, HEXAGON H.....	2
3	PAFZZ		80204	S210NA38FAK16354 BNCG1	SCREW.....	2
4	PAFZZ	5330-00-179-3448	19207	10867070	RETAINER, OIL SEAL.....	1
5	PAFZZ	5330-00-458-2321	92798	12319P	PACKING, PREFORMED.....	1
6	PAFZZ	5340-01-181-6533	19207	12322564	PLUNGER, DETENT.....	1
7	PAFZZ	5360-01-171-2316	19207	12322557	SPRING, HELICAL, COMP.....	1
8	PAFZZ	5330-01-160-4344	81349	M83461/1-327	O-RING.....	1
9	PAOFF	2590-01-171-2281	19207	12322562	HOUSING, SHIFTER, WIN.....	1
10	PAFZZ	3120-01-171-2342	19207	12322559	.BUSHING, SLEEVE.....	1
11	PAFZZ	5315-00-816-1329	96906	MS16555-77	.PIN, STRAIGHT, HEADLE.....	1
12	PAFZZ	5411-01-429-8350	19207	8764585	.HOUSING.....	1
13	PAOZZ	5310-00-584-7888	96906	MS35338-51	WASHER, LOCK.....	8
14	PAFZZ	5305-00-948-0749	80204	B1821BH075F225N	SCREW, CAP, HEXAGON H.....	1
15	PAOZZ	4730-00-050-4208	96906	MS15003-1	FITTING, LUBRICATION.....	1
16	PAOZZ	4820-01-263-7975	96906	MS35670-1A	VALVE, SAFETY RELIEF.....	1
17	PBFZZ	5340-01-171-2283	19207	12322561	PLATE, MOUNTING.....	1
18	PAFZZ	5305-00-068-8202	96906	MS16996-40	SCREW, CAP, SOCKET HE.....	8
19	PAFZZ	5305-00-990-0668	96906	MS16995-81	SCREW, CAP, SOCKET HE.....	2
20	PAFZZ	5315-01-231-3396	96906	MS20392-6C63	PIN, STRAIGHT, HEADED.....	1
21	PAFZZ	5315-01-359-1451	96906	MS24665-285	PIN, COTTER.....	1
22	PAFZZ	5310-00-809-4085	96906	MS27183-16	WASHER, FLAT.....	2
23	PAFZZ	3040-01-171-2355	19207	12322556	COLLAR, SHAFT.....	1
24	PAOZZ	4720-01-164-3405	19207	12322553	HOSE ASSEMBLY, NONME.....	1
25	PAFZZ	3040-01-171-2375	19207	12322558	CYLINDER ASSEMBLY, A.....	1
26	PAFZZ	3120-01-425-1390	96906	MS17811-20	BEARING, WASHER, THRU.....	1
27	PBFZZ	5340-01-171-2282	19207	12322560	PLATE, MOUNTING.....	1
28	PAFZZ	5315-01-132-0268	96906	MS20066-203	KEY, MACHINE.....	1
29	PAFZZ	3120-01-231-7309	81349	M81934/1-16C020	BEARING, SLEEVE.....	1
30	PAOZZ	4730-00-110-8351	01276	5601-4-4S	COUPLING HALF, QUICK.....	1

END OF FIGURE

Spade, Cylinder and Related Parts

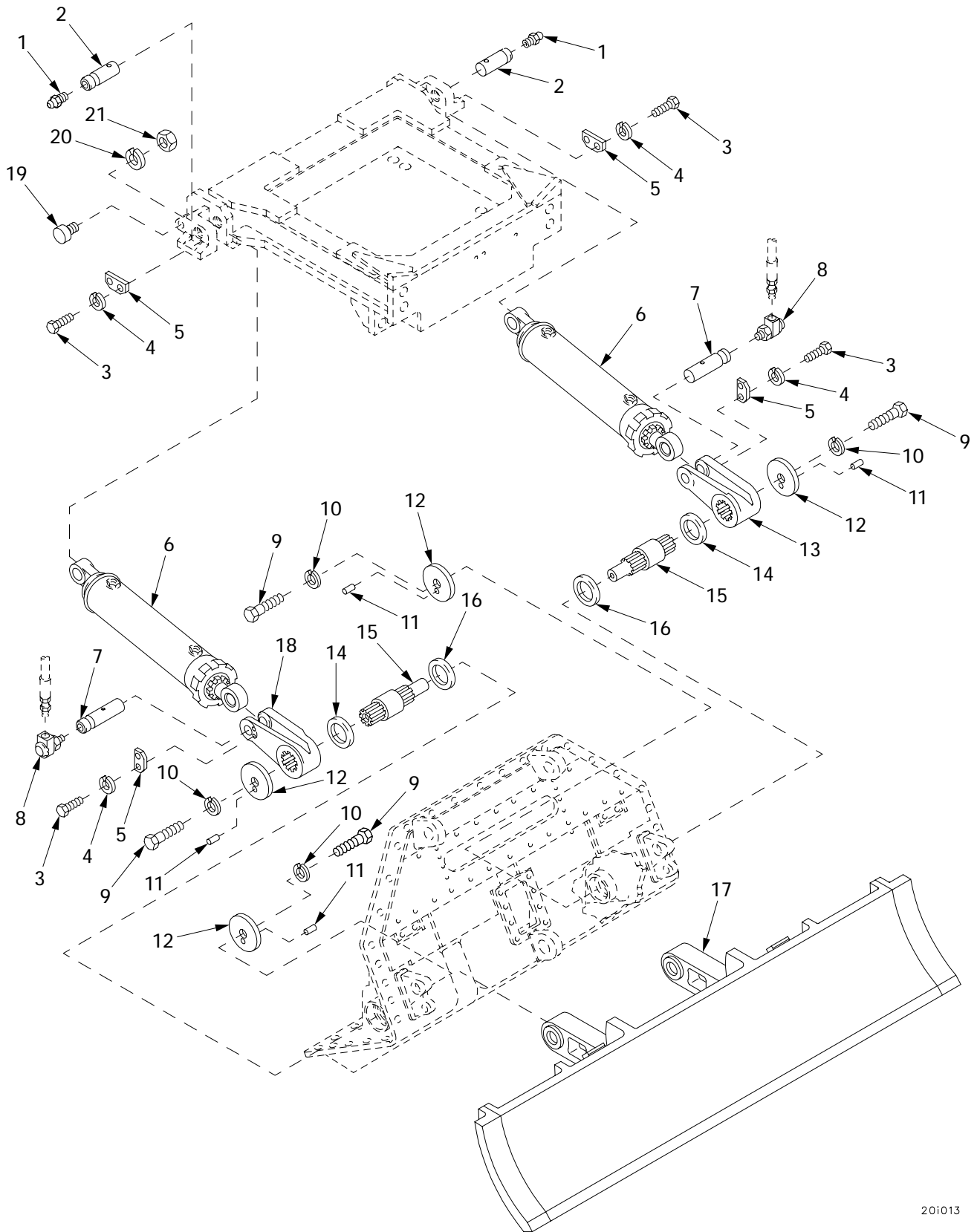
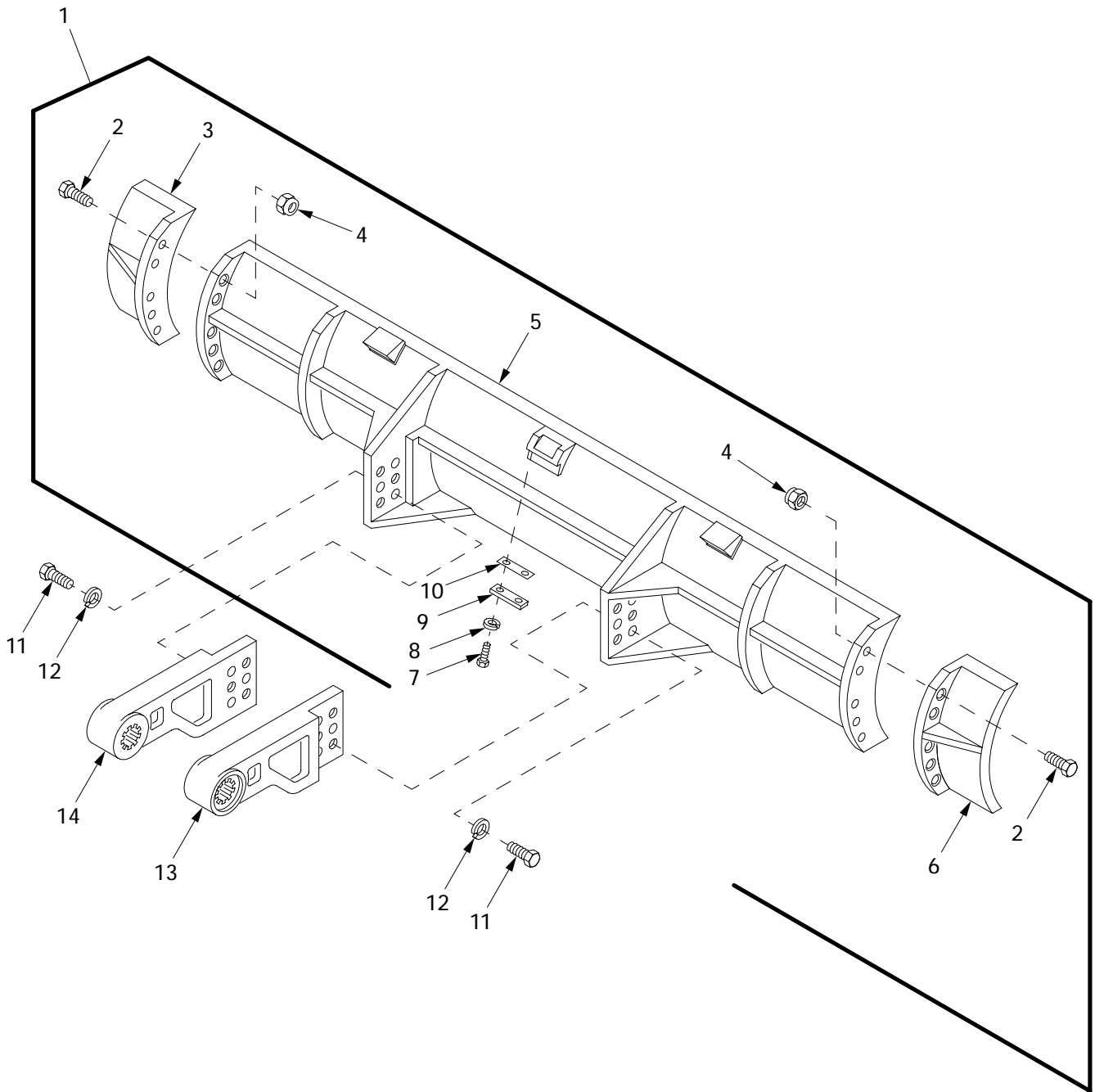

Figure 296. Spade, Cylinder and Related Parts

(1) ITEM NO	(2) SMR	(3) NSN	(4) CAGE	(5) PART NUMBER	(6) DESCRIPTION AND USABLE ON CODE (UOC)	(7) QTY
					GROUP 2005 SPADE AND RELATED PARTS	
					FIGURE 296 SPADE, CYLINDER AND RELATED PARTS	
1	PAOZZ	4730-00-050-4208	96906	MS15003-1	FITTING, LUBRICATION.....	2
2	PAFZZ	3040-00-690-1225	19207	10867135	SHAFT, STRAIGHT.....	2
3	PAFZZ		80204	S210NA38FAK19354 BNCG1	SCREW.....	8
4	PAFZZ	5310-00-637-9541	80204	W211NAA0037NN038 NNCG1	WASHER, LOCK.....	8
5	PAFZZ	5340-00-690-1173	19207	10862176	PLATE, MOUNTING.....	4
6	PAFDD	3040-00-690-1237	19207	10867173	CYLINDER ASSEMBLY, A.....	2
7	PAFZZ	3040-00-690-1223	19207	10867123	SHAFT, STRAIGHT.....	2
8	PAFZZ	4730-01-011-8994	19207	10894921	FITTING, LUBRICATION.....	2
9	PAFZZ	5305-00-719-5221	80204	B1821BH050F150N	SCREW, CAP, HEXAGON H.....	4
10	PAOZZ	5310-00-584-5272	96906	MS35338-48	WASHER, LOCK.....	4
11	PAFZZ	5315-00-845-5110	96906	MS16555-48	PIN, STRAIGHT, HEADLE.....	4
12	PAFZZ	3040-01-416-0632	06085	12364681	RETAINER, SHAFT.....	4
13	PBFZZ	2530-01-415-4321	06085	12364497-1	LINK, TRACK SHOE, CON.....	1
14	PAFZZ	5330-01-437-9519	96906	MS51000-166-2	SEAL, PLAIN, ENCASED.....	2
15	PAFZZ	3040-01-436-9056	06085	12364517	SHAFT, SPADE.....	2
16	PAFZZ	5330-01-437-9507	96906	MS51000-157-2	SEAL, PLAIN, ENCASED.....	2
17	PBFFF	3805-01-415-6602	06085	12364458	MOLDBOARD, EARTH MOV FOR PARTS SEE FIGURE 297.....	1
18	PBFZZ	3040-01-417-8486	06085	12364497-2	LINK, SPADE.....	1
19	PAOZZ		19207	12366530	ROLLER.....	2
20	PAFZZ	5310-00-754-2005	96906	MS35338-52	WASHER, LOCK.....	2
21	PAOZZ	5310-00-763-8912	96906	MS51968-26	NUT, PLAIN, HEXAGON.....	2

END OF FIGURE

Spade Assembly, 12364458



20i021a

Figure 297. Spade Assembly, 12364458

(1) ITEM NO	(2) SMR	(3) NSN	(4) CAGE	(5) PART NUMBER	(6) DESCRIPTION AND USABLE ON CODE (UOC)	(7) QTY
					GROUP 2005 SPADE AND RELATED PARTS	
					FIGURE 297 SPADE ASSEMBLY, 12364458	
1	XAOOO		06085	12364459	SPADE.....	1
2	PAOZZ	5305-01-006-2074	96906	MS90727-274	.SCREW,CAP,HEXAGON H.....	10
3	PBOZZ	3805-01-435-5011	06085	12365621-1	.EXTENSION,SPADE.....	1
4	PAOZZ	5310-00-143-6145	96906	MS51922-83	.NUT,SELF-LOCKING,HE.....	10
5	PAOZZ	2590-01-457-4836	19207	12364614	.SPADE,RECOVERY VEHI.....	1
6	PBOZZ	3805-01-435-5007	06085	12365621-2	.EXTENSION,SPADE.....	1
7	PAOZZ	5305-00-269-3237	80204	B1821BH038F113N	.SCREW,CAP,HEXAGON H.....	2
8	PAOZZ	5310-00-637-9541	80204	W211NAA0037NN038 NNCG1	.WASHER,LOCK.....	2
9	PBOZZ	5365-01-034-6604	19207	8763780	.SPACER,PLATE.....	1
10	PBOZZ	5365-01-040-7355	19207	8763779	.SHIM.....	V 1
11	PAOZZ	5305-01-415-0606	80204	B1821BH150F450	SCREW,CAP,HEXAGON H.....	12
12	PAOZZ	5310-00-926-5889	96906	MS35340-57	WASHER,LOCK.....	12
13	PBFZZ	2590-01-435-7260	06085	12364460-1	ARM,ASSEMBLY,LIFT.....	1
14	PBFZZ	2590-01-434-2368	06085	12364460-2	ARM,ASSEMBLY,LIFT.....	1

END OF FIGURE

Spade Cylinder Lines and Fittings

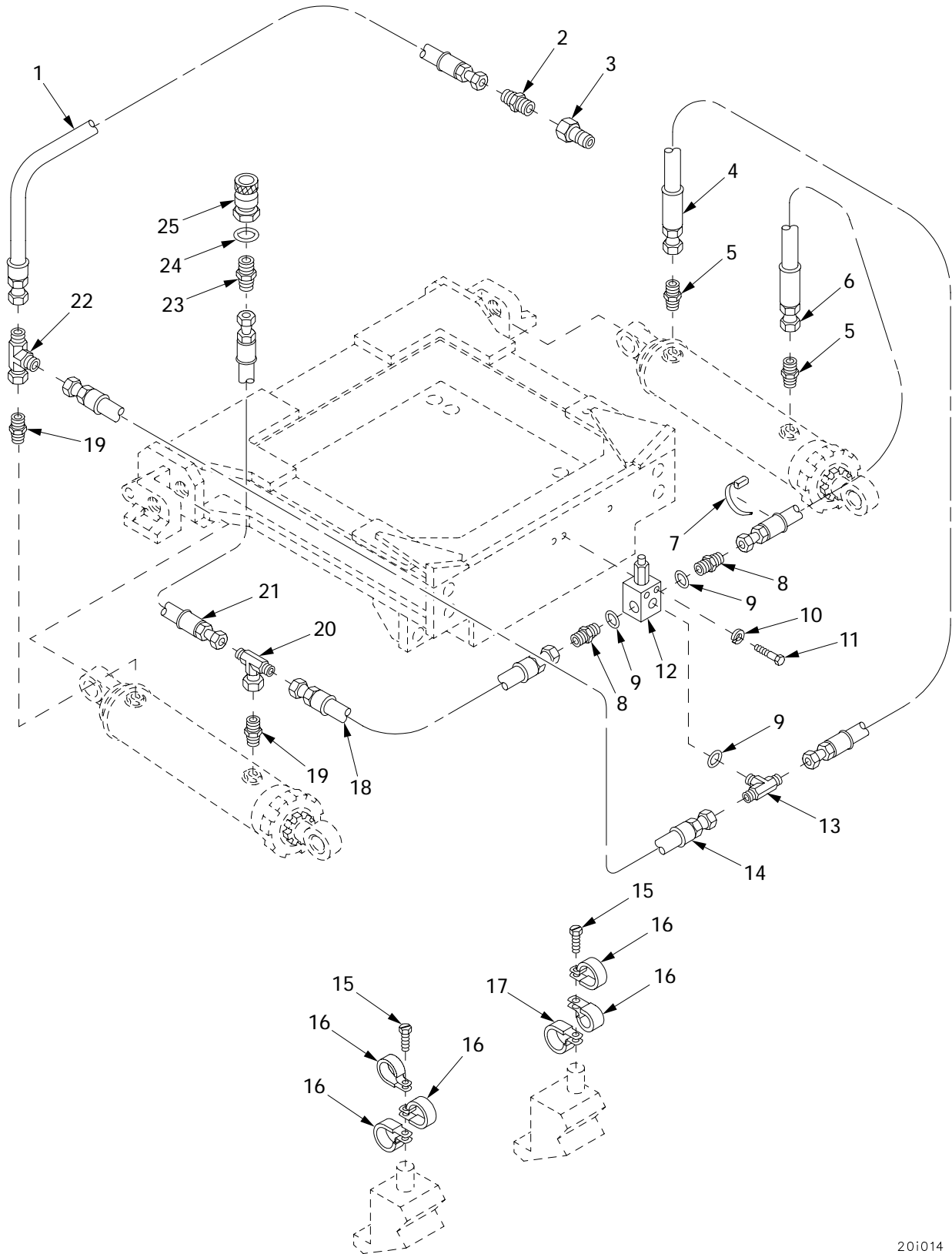

201014

Figure 298. Spade Cylinder Lines and Fittings

(1) ITEM NO	(2) SMR	(3) NSN	(4) CAGE	(5) PART NUMBER	(6) DESCRIPTION AND USABLE ON CODE (UOC)	(7) QTY
					GROUP 2005 SPADE AND RELATED PARTS	
					FIGURE 298 SPADE CYLINDER LINES AND FITTINGS	
1	PAFZZ	4720-01-436-3837	06085	12365278-68	HOSE ASSEMBLY.....	1
2	PAOZZ	4730-00-202-8469	96906	MS51500A12	ADAPTER, STRAIGHT, PI.....	1
3	PAOZZ	4730-01-149-9946	01276	5602-12-12S	COUPLING HALF, QUICK.....	1
4	PAFZZ	4720-01-417-2750	06085	12365278-69	HOSE ASSEMBLY, NONME.....	1
5	PAFZZ	4730-00-809-9427	96906	MS51500A8-8	ADAPTER, STRAIGHT, PI.....	2
6	PAFZZ	4720-01-417-6662	06085	12365278-118	HOSE ASSEMBLY, NONME.....	1
7	PAFZZ	5975-00-156-3253	96906	MS3367-2-9	STRAP, TIEDOWN, ELECT.....	V
8	PAFZZ	4730-01-156-4835	01276	213-202702-8-8	ADAPTER, STRAIGHT, TU.....	2
9	PAFZZ	5331-00-808-0794	96906	MS28778-8	O-RING.....	3
10	PAFZZ		80204	W211NAA0031NN038 NNCG1	WASHER, LOCK.....	2
11	PAFZZ	5306-00-226-4837	80204	B1821BH031C300N	BOLT, MACHINE.....	2
12	PAFZZ	4820-01-430-7255	45543	8317-1	VALVE, REGULATING, FL.....	1
13	PAFZZ		96906	MS51929-B8	TEE, PIPE.....	1
14	PAFZZ	4720-01-417-8487	06085	12365278-72	HOSE ASSEMBLY.....	1
15	PAFZZ	5305-01-006-2051	96906	MS51849-86	SCREW, MACHINE.....	2
16	PAFZZ	5340-00-809-1494	96906	MS21333-105	CLAMP, LOOP.....	5
17	PAFZZ	5340-00-809-1500	96906	MS21333-107	CLAMP, LOOP.....	1
18	PAOZZ		19207	12365278-149	HOSE ASSEMBLY, NONME.....	1
19	PAFZZ	4730-00-865-9251	96906	MS51500A12-8	ADAPTER, STRAIGHT, PI.....	2
20	PAFZZ	4730-01-284-9083	01276	203101-12-12S	TEE, TUBE.....	1
21	PAFZZ	4720-01-417-6675	06085	12365278-71	HOSE ASSEMBLY, NONME.....	1
22	PAFZZ	4730-01-104-7503	96906	MS51523A12	TEE, TUBE.....	1
23	PAFZZ	4730-00-710-5571	01276	202702-12-12S	ADAPTER, STRAIGHT, TU.....	1
24	PAFZZ	5331-00-251-8839	96906	MS28778-12	O-RING.....	1
25	PAFZZ	4730-01-174-6163	01276	5608-12-12S	COUPLING HALF, QUICK.....	1

END OF FIGURE

Lubricating Hoses and Lines (Spade Cylinder)

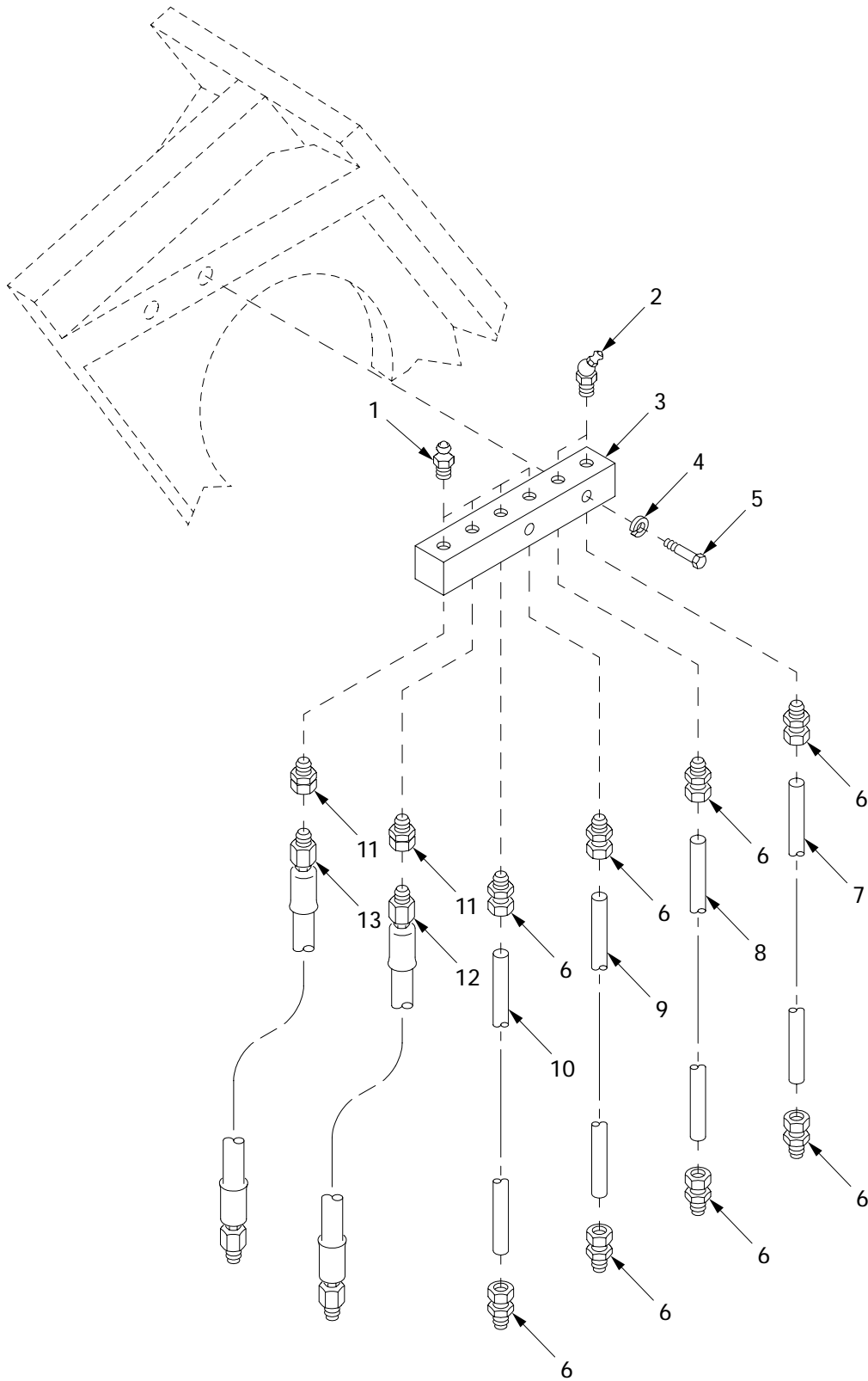

20i017

Figure 299. Lubricating Hoses and Lines (Spade Cylinder)

(1) ITEM NO	(2) SMR	(3) NSN	(4) CAGE	(5) PART NUMBER	(6) DESCRIPTION AND USABLE ON CODE (UOC)	(7) QTY
					GROUP 2005 SPADE AND RELATED PARTS	
					FIGURE 299 LUBRICATING HOSES AND LINES (SPADE CYLINDER)	
1	PAOZZ	4730-00-050-4208	96906	MS15003-1	FITTING,LUBRICATION.....	4
2	PAOZZ	4730-00-172-0028	96906	MS15003-4	FITTING,LUBRICATION.....	2
3	PAOZZ	4730-01-416-3233	06085	12364911	ADAPTER,FITTING.....	1
4	PBOZZ		80204	W211NAA0025NN038 NNCG1	WASHER,LOCK.....	2
5	PAOZZ	5305-00-267-8956	80204	B1821BH025F150N	SCREW,CAP,HEXAGON H.....	2
6	PAOZZ	4730-00-003-5919	96906	MS51819-3	ADAPTER,STRAIGHT,PI.....	8
7	MOOZZ		06085	12364904-8	TUBING MAKE FROM TUBING, P/N 12364904.....	1
8	MOOZZ		06085	12364904-7	TUBING MAKE FROM TUBING, P/N 12364904.....	1
9	MOOZZ		06085	12364904-6	TUBING MAKE FROM TUBING, P/N 12364904.....	1
10	MOOZZ		06085	12364904-5	TUBING MAKE FROM TUBING, P/N 12364904.....	1
11	PAOZZ	4730-00-695-1133	19207	8378730	COUPLING,PIPE.....	2
12	PAOZZ	4720-01-416-1536	06085	12364912-2	HOSE ASSEMBLY.....	1
13	PAOZZ	4720-01-418-0284	06085	12364912-3	HOSE ASSEMBLY.....	1

END OF FIGURE

Hoist Boom, Cylinders and Related Parts

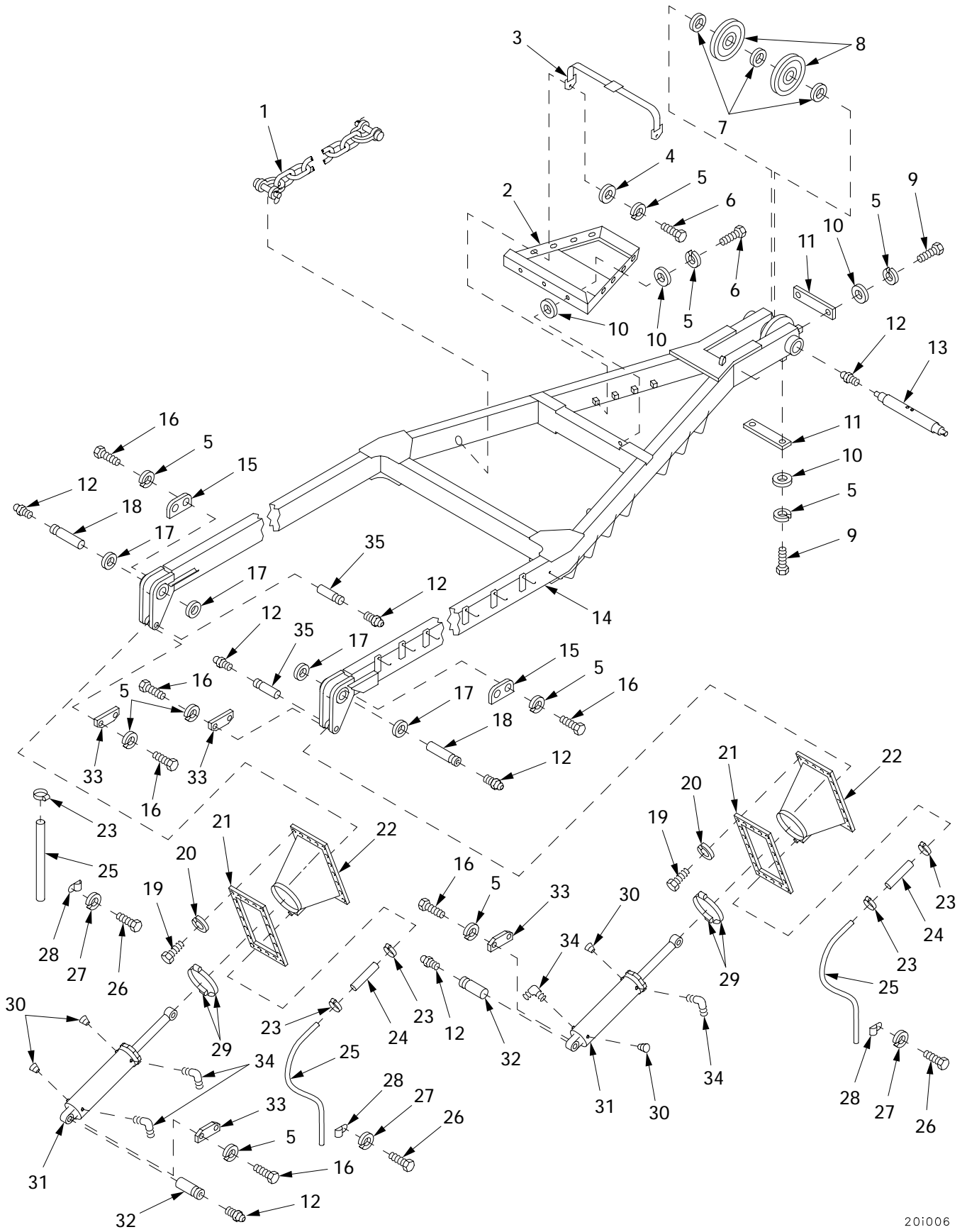
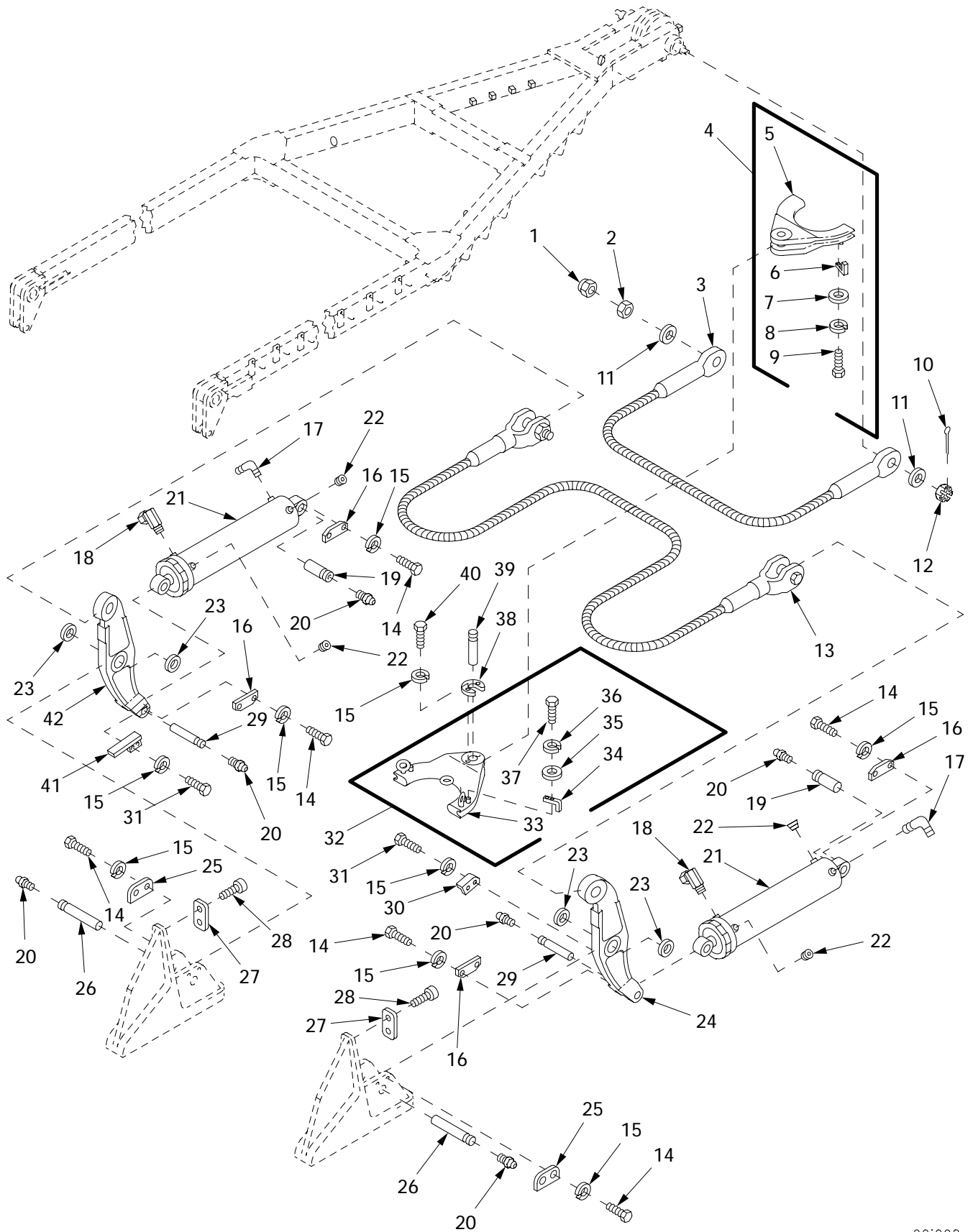

Figure 300. Hoist Boom, Cylinders and Related Parts

(1) ITEM NO	(2) SMR	(3) NSN	(4) CAGE	(5) PART NUMBER	(6) DESCRIPTION AND USABLE ON CODE (UOC)	(7) QTY
GROUP 2007 HOIST BOOM ASSEMBLY AND RELATED PARTS						
FIGURE 300 HOIST BOOM, CYLINDERS AND RELATED PARTS						
1	PAOZZ	4010-01-417-6471	06085	12365470	CHAIN ASSEMBLY.....	2
2	PAOZZ	2540-01-420-7916	06085	12366197	BASKET,ACCESSORY ST.....	1
3	PAOZZ	3990-01-419-1031	06085	12365944	STRAP,ASSEMBLY,TIED.....	2
4	PAOZZ	5310-00-877-5972	19200	10910174-3	WASHER,FLAT.....	8
5	PAOZZ	5310-00-637-9541	80204	W211NAA0037NN038 NNCG1	WASHER,LOCK.....	27
6	PAOZZ	5305-00-269-3236	80204	B1821BH038F100N	SCREW,CAP,HEXAGON H.....	11
7	PAOZZ	5310-01-418-0662	06085	12365935	WASHER.....	3
8	PAOZZ	3020-01-421-6777	06085	12364588	PULLEY GROOVE.....	2
9	PAOZZ		80204	S210NA38FAK19354 BNCG1	SCREW.....	4
10	PAOZZ		80204	W221NAAN037SN038 NNCG1	WASHER,FLAT.....	V
11	PAOZZ	4030-01-417-5741	06085	12364589	RETAINER.....	2
12	PAFZZ	4730-00-050-4208	96906	MS15003-1	FITTING,LUBRICATION.....	7
13	XBOZZ		06085	12364590	SHAFT.....	1
14	XBFZZ		06085	12364481	BOOM.....	1
15	PAOZZ	5365-01-417-8594	06085	12364583	RETAINER,PIN.....	2
16	PAOZZ	5305-00-269-3237	80204	B1821BH038F113N	SCREW,CAP,HEXAGON H.....	12
17	PAFZZ	5310-01-418-0658	06085	12364582	WASHER FLAT.....	V
18	PAFZZ	5340-01-417-8543	06085	12364594	PIN GROOVED HEADLES.....	2
19	PAFZZ	5306-00-050-1238	80204	B1821BH031F075N	BOLT,MACHINE.....	40
20	PAFZZ		80204	W211NAA0031NN038 NNCG1	WASHER,LOCK.....	40
21	PAFZZ	5330-01-350-2361	19207	10862195	GASKET.....	2
22	PAFZZ	4820-01-418-6820	19207	10862194	DRAIN HOIST CYLINDE.....	2
23	PAOZZ	4730-00-908-3194	96906	MS35842-11	CLAMP,HOSE.....	5
24	PAOZZ	4710-01-184-4814	19207	10894121	PIPE,BENT,METALLIC.....	2
25	MOOZZ		06085	12364642-1	HOSE,NONMETALLIC MAKE FROM HOSE, P/N AA52547/2 06 C 066.....	V
26	PAOZZ	5305-00-267-8952	80204	B1821BH025F050N	SCREW,CAP,HEXAGON H.....	3
27	PAFZZ		80204	W211NAA0025NN038 NNCG1	WASHER,LOCK.....	3
28	PAOZZ	5340-00-670-7056	19207	7066359	CLAMP,LOOP.....	3
29	PAFZZ	4730-00-908-6293	06481	T-218758	CLAMP,HOSE.....	4
30	PAFZZ	4730-00-289-5176	81348	WW-P-471ACABUD	PLUG,PIPE.....	4
31	PAFDD	3040-00-678-7076	43491	E2040	CYLINDER ASSEMBLY,A FOR PARTS SEE FIGURE 302.....	2
32	PAFZZ	5315-00-678-7075	19207	10862183	PIN,GROOVED,HEADLES.....	2
33	PAOZZ	5340-00-690-1173	19207	10862176	PLATE,MOUNTING.....	4
34	PAFZZ	4730-01-070-4915	96906	MS51504A6-8	ELBOW,PIPE TO TUBE.....	4
35	PAFZZ	5315-01-418-8521	06085	12364591	PIN,GROOVED,HEADLES.....	2

END OF FIGURE

Hoist Boom, Cylinders and Related Parts (Continued)



20i008

Figure 301. Hoist Boom, Cylinders and Related Parts (Continued)

(1) ITEM NO	(2) SMR	(3) NSN	(4) CAGE	(5) PART NUMBER	(6) DESCRIPTION AND USABLE ON CODE (UOC)	(7) QTY
					GROUP 2007 HOIST BOOM ASSEMBLY AND RELATED PARTS	
					FIGURE 301 HOIST BOOM, CYLINDERS AND RELATED PARTS (CONTINUED)	
1	PAOZZ	5310-01-388-7601	96906	MS21083C24	NUT, SELF-LOCKING, HE.....	1
2	PAOZZ	5310-01-084-1180	96906	MS35691-111	NUT, PLAIN, HEXAGON.....	1
3	PAOZZ	4010-01-417-5742	06085	12364563	WIRE ROPE ASSEMBLY.....	1
4	PBOOO	4030-01-421-0458	06085	12364457	TREE, SHOE.....	1
5	XAOZZ		06085	12365717	.SHOE, TREE.....	1
6	PAOZZ	5340-01-423-8233	06085	12365645	.BRACKET, ANGLE.....	2
7	PAOZZ		80204	W221NAAN037SN038 NNCG1	.WASHER, FLAT.....	4
8	PAOZZ	5310-00-637-9541	80204	W211NAA0037NN038 NNCG1	.WASHER, LOCK.....	4
9	PAOZZ	5305-00-269-3236	80204	B1821BH038F100N	.SCREW, CAP, HEXAGON H.....	4
10	PAOZZ	5315-00-846-4297	96906	MS24665-752	PIN, COTTER.....	1
11	PAOZZ	5310-00-080-9478	19207	10895001	WASHER, FLAT.....	2
12	PAOZZ	5310-00-842-7634	96906	MS35692-109	NUT, PLAIN, SLOTTED, H.....	1
13	PAOZZ	4010-01-417-6472	06085	12364562	WIRE ROPE ASSEMBLY.....	1
14	PAOZZ	5305-00-269-3237	80204	B1821BH038F113N	SCREW, CAP, HEXAGON H.....	12
15	PAOZZ	5310-00-637-9541	80204	W211NAA0037NN038 NNCG1	WASHER, LOCK.....	18
16	PAOZZ	5340-00-690-1173	19207	10862176	PLATE, MOUNTING.....	4
17	PAFZZ	4730-01-220-5613	81343	12-8 070202CA	ELBOW, PIPE TO TUBE.....	2
18	PAFZZ	4730-00-670-6670	81343	8-4 140230CA	ELBOW, PIPE.....	2
19	PAFZZ	5315-00-678-7075	19207	10862183	PIN, GROOVED, HEADLES.....	2
20	PAFZZ	4730-00-050-4208	96906	MS15003-1	FITTING, LUBRICATION.....	6
21	PAFDD	3040-00-678-7076	43491	E2040	CYLINDER ASSEMBLY, A FOR PARTS SEE FIGURE 302.....	2
22	PAFZZ	4730-00-289-5176	81348	WW-P-471ACABUD	PLUG, PIPE.....	4
23	PAFZZ	5310-00-863-9368	06085	12364725	WASHER, FLAT.....	V 1
24	PBFZZ	3040-01-422-5569	06085	12364893	LEVER, REMOTE CONTRO.....	1
25	PAOZZ	5365-01-417-8594	06085	12364583	RETAINER, PIN.....	2
26	PAFZZ	5315-01-417-7740	06085	12364593	PIN, GROOVED, HEADLES.....	2
27	PAFZZ	2590-01-418-9894	06085	12364611	PLATE, STOP, BOOM LEV.....	2
28	PAFZZ	5305-00-983-6662	96906	MS16998-45	SCREW, CAP, SOCKET HE.....	4
29	PAFZZ	5315-01-417-8548	06085	12364592	PIN, GROOVED, HEADLES.....	2
30	PAOZZ	5340-01-418-2253	06085	12365432	BRACKET, ANGLE.....	1
31	PAOZZ	5305-00-269-3236	80204	B1821BH038F100N	SCREW, CAP, HEXAGON H.....	4
32	PBOOO	4030-01-444-5026	06085	12364456	HOOK, GUY.....	1
33	XAOZZ		06085	12365717	.SHOE, TREE.....	1
34	PAOZZ	5340-01-423-8233	06085	12365645	.BRACKET, ANGLE.....	2
35	PAOZZ		80204	W221NAAN037SN038 NNCG1	.WASHER, FLAT.....	4
36	PAOZZ	5310-00-637-9541	80204	W211NAA0037NN038 NNCG1	.WASHER, LOCK.....	4
37	PAOZZ	5305-00-269-3236	80204	B1821BH038F100N	.SCREW, CAP, HEXAGON H.....	4
38	PAOZZ	5310-00-619-9734	19207	10862187	WASHER, SLOTTED.....	1
39	PAOZZ	5315-01-009-1869	19207	10862178	PIN, GROOVED, HEADLES.....	1
40	PAOZZ		80204	S210NA38FAK16354 BNCG1	SCREW.....	2
41	PAOZZ	5340-01-418-2252	06085	12365431	ANGLE, ACTUATING.....	1
42	PBFZZ	3040-01-422-5570	06085	12364894	LEVEL, REMOTE, CONTRO.....	1

END OF FIGURE

Hoisting Boom Hydraulic Cylinder Assembly, E2040

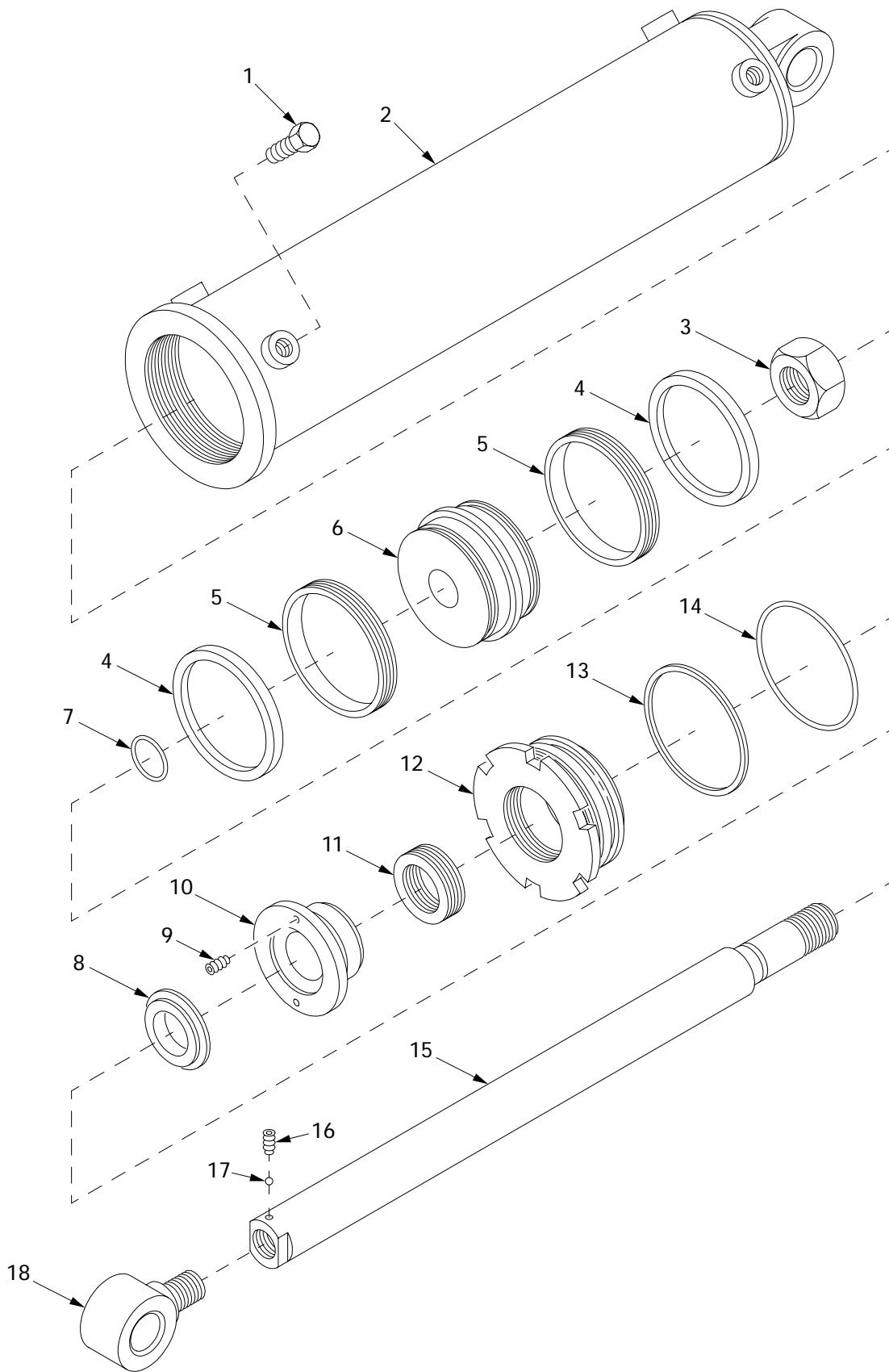
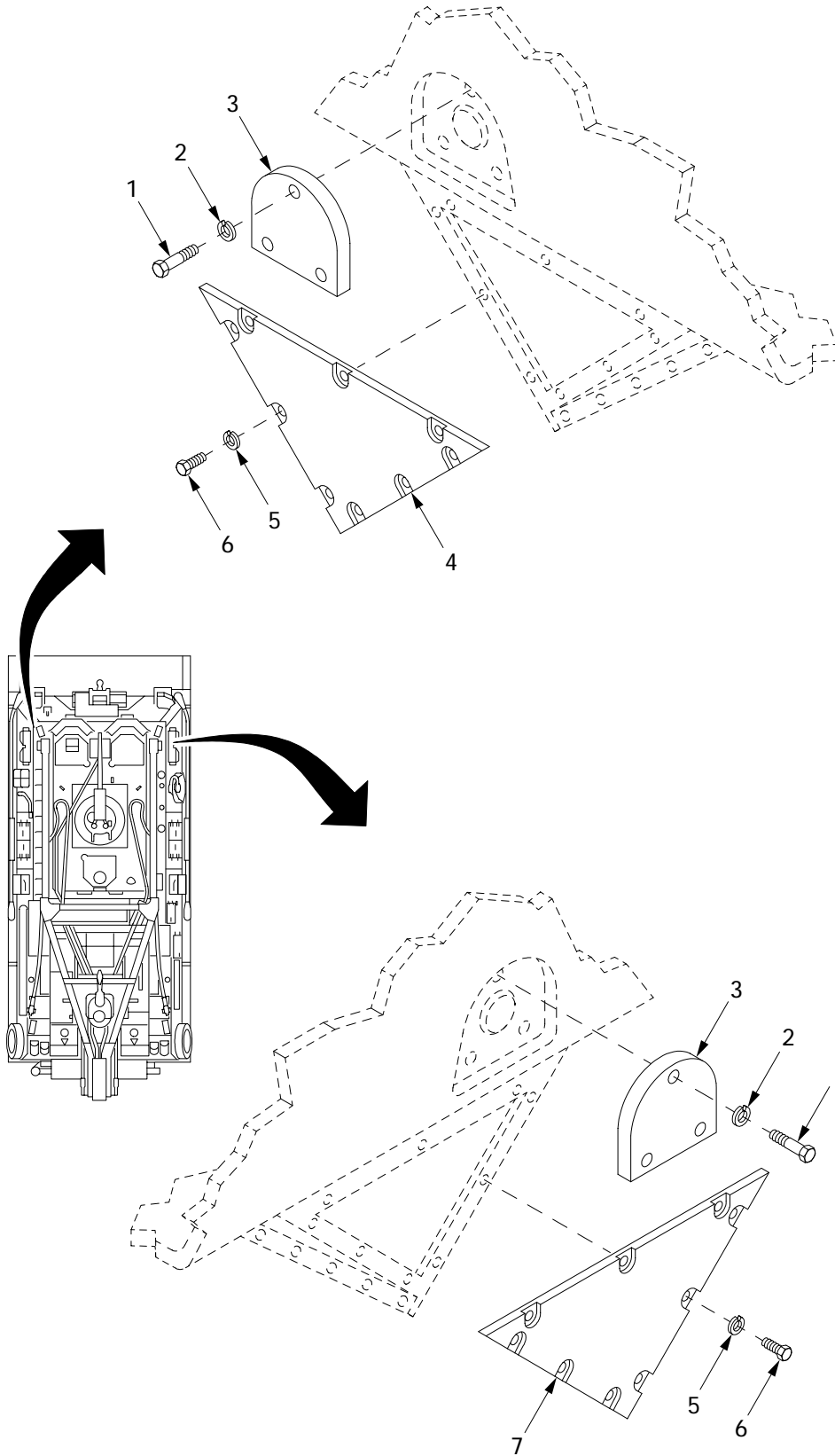

Figure 302. Hoisting Boom Hydraulic Cylinder Assembly, E2040

(1) ITEM NO	(2) SMR	(3) NSN	(4) CAGE	(5) PART NUMBER	(6) DESCRIPTION AND USABLE ON CODE (UOC)	(7) QTY
					GROUP 2007 HOIST BOOM ASSEMBLY AND RELATED PARTS	
					FIGURE 302 HOISTING BOOM HYDRAULIC CYLINDER ASSEMBLY, E2040	
1	PADZZ	4730-01-415-3158	51387	185428	PLUG,HEXAGON,FLUSH.....	4
2	XADZZ		51387	813216	TUBE ASSEMBLY.....	1
3	PADZZ	5310-01-414-6480	51387	108116	NUT.....	1
4	PADZZ	5325-01-415-3406	51387	1991002	GUIDELOCK RING.....	2
5	PADZZ	5330-01-439-2158	51387	194162	PACKING ASSORT,PREF.....	2
6	PADZZ	3040-01-414-7903	51387	412676	PISTON.....	1
7	PADZZ	5331-01-416-2983	51387	190462	PACKING,PREFORMED.....	1
8	PADZZ	5330-01-416-2986	51387	196327	ROD WIPER.....	1
9	PADZZ	5305-01-414-4962	51387	180311	SET SCREW.....	2
10	PADZZ	5330-01-416-2987	51387	415327	RETAINER,PACKING.....	1
11	PADZZ	5330-01-416-2982	51387	194163	PACKING ASSORT,PREF.....	1
12	XADZZ		51387	4141552	FRONT HEAD.....	1
13	PADZZ	5330-01-439-2160	51387	193434	BACK UP.....	1
14	PADZZ	5331-01-416-2981	51387	190463	PACKING,PREFORMED.....	1
15	XADZZ		51387	4111187	ROD.....	1
16	PADZZ	5305-01-414-4961	51387	180310	SET SCREW.....	1
17	PADZZ	4820-01-416-1530	51387	1991048	NYLON BALL.....	1
18	PADZZ	5340-01-414-2901	51387	813214	ROD EYE ASSEMBLY.....	1

END OF FIGURE

Hoisting Boom Cover and Plate



201011

Figure 303. Hoisting Boom Cover and Plate

(1) ITEM NO	(2) SMR	(3) NSN	(4) CAGE	(5) PART NUMBER	(6) DESCRIPTION AND USABLE ON CODE (UOC)	(7) QTY
					GROUP 2007 HOIST BOOM ASSEMBLY AND RELATED PARTS	
					FIGURE 303 HOISTING BOOM COVER AND PLATE	
1	PAFZZ	5305-00-726-2551	80204	B1821BH063F200N	SCREW,CAP,HEXAGON H.....	6
2	PAFZZ		80204	W211NAA0062NN038 NNCG1	WASHER,LOCK.....	6
3	XBFZZ		06085	12365277	PLATE.....	2
4	PAFZZ		06085	12365519-1	COVER.....	1
5	PAFZZ		80204	W211NAA0025NN038 NNCG1	WASHER,LOCK.....	18
6	PAFZZ	5305-00-068-0512	80204	B1821BH025F056N	SCREW,CAP,HEXAGON H.....	18
7	PAFZZ		06085	12365519-2	COVER.....	1

END OF FIGURE

Personnel Heater Assembly and Related Parts

(1) ITEM NO	(2) SMR	(3) NSN	(4) CAGE	(5) PART NUMBER	(6) DESCRIPTION AND USABLE ON CODE (UOC)	(7) QTY
					GROUP 22 BODY, CHASSIS OR HULL ACCESSORY ITEMS	
					GROUP 2207 PERSONNEL HEATER ASSEMBLY AND RELATED COMPONENTS	
					FIGURE 304 PERSONNEL HEATER ASSEMBLY AND RELATED PARTS	
1	PAOZZ	5340-01-409-0252	06085	12364934	COVER,AIR INLET.....	1
2	PAOZZ	5310-00-637-9541	80204	W211NAA0037NN038 NNGG1	WASHER,LOCK.....	16
3	PAOZZ	5305-00-269-3241	80204	B1821BH038F175N	SCREW,CAP,HEXAGON H.....	4
4	PAOZZ	5340-01-409-0973	06085	12364936	METAL,GRILLE.....	1
5	PAOZZ	5305-00-269-3236	80204	B1821BH038F100N	SCREW,CAP,HEXAGON H.....	8
6	PAOZZ	4720-01-021-8400	19207	11672015	HOSE ASSEMBLY,METAL.....	1
7	PAOZZ	5330-01-032-7008	19207	11672014	GASKET.....	2
8	PAOZZ	2990-01-417-2264	06085	12366099	FLANGE,EXHAUST PIPE.....	1
9	PAOZZ	9505-00-293-4208	80205	NASM20995C32	WIRE,NONELECTRICAL.....	V
10	PAOZZ		19207	12477605	BLANKET,INSULATION.....	1
11	PAOZZ		80204	S210NA38FAK19354 BNGG1	SCREW.....	4
12	PAOZZ	5330-01-033-1545	19207	10894496	GASKET.....	1
13	PAOZZ	4730-00-820-3079	01276	6505-2-275	COUPLING,TUBE.....	1
14	PAOZZ	2540-00-799-0019	19207	8682330	SADDLE ASSEMBLY,HEA.....	2
15	PAOZZ	4730-00-908-6293	06481	T-218758	CLAMP,HOSE.....	4
16	PAOZZ	2540-00-435-4555	19207	10862008	VENTILATOR,AIR CIRC.....	1
17	PAOZZ	5310-00-045-3296	96906	MS35338-43	WASHER,LOCK.....	4
18	PAOZZ	5305-00-990-6444	96906	MS35207-261	SCREW,MACHINE.....	4
19	PAOFF	2540-01-169-5159	19207	11669489-1	HEATER,VEHICULAR,CO.....	1
20	MOOZZ	4710-00-277-5525	19207	8689206	TUBE,METALLIC MAKE FROM TUBE,P/N 8689206.....	V
21	PAOZZ	4730-00-090-8665	96906	MS51813-3	ELBOW,PIPE TO TUBE.....	1
22	PAOZZ	4730-00-921-3623	96906	MS51953-1	NIPPLE,PIPE.....	1
23	PAOZZ	4730-00-908-3193	83299	0612596-00	CLAMP,HOSE.....	1
24	PAOZZ	4720-01-119-0247	19207	11672478	HOSE,AIR DUCT.....	1
25	PAOZZ	4730-00-908-6292	96906	MS35842-14	CLAMP,HOSE.....	1
26	MOOZZ	4720-00-670-6037	19207	10862173	HOSE,NONMETALLIC MAKE FROM HOSE, P/N 10862173.....	V
27	PAOZZ	4730-00-908-3194	96906	MS35842-11	CLAMP,HOSE.....	1

END OF FIGURE

Personnel Heater Fuel Pump and Related Parts

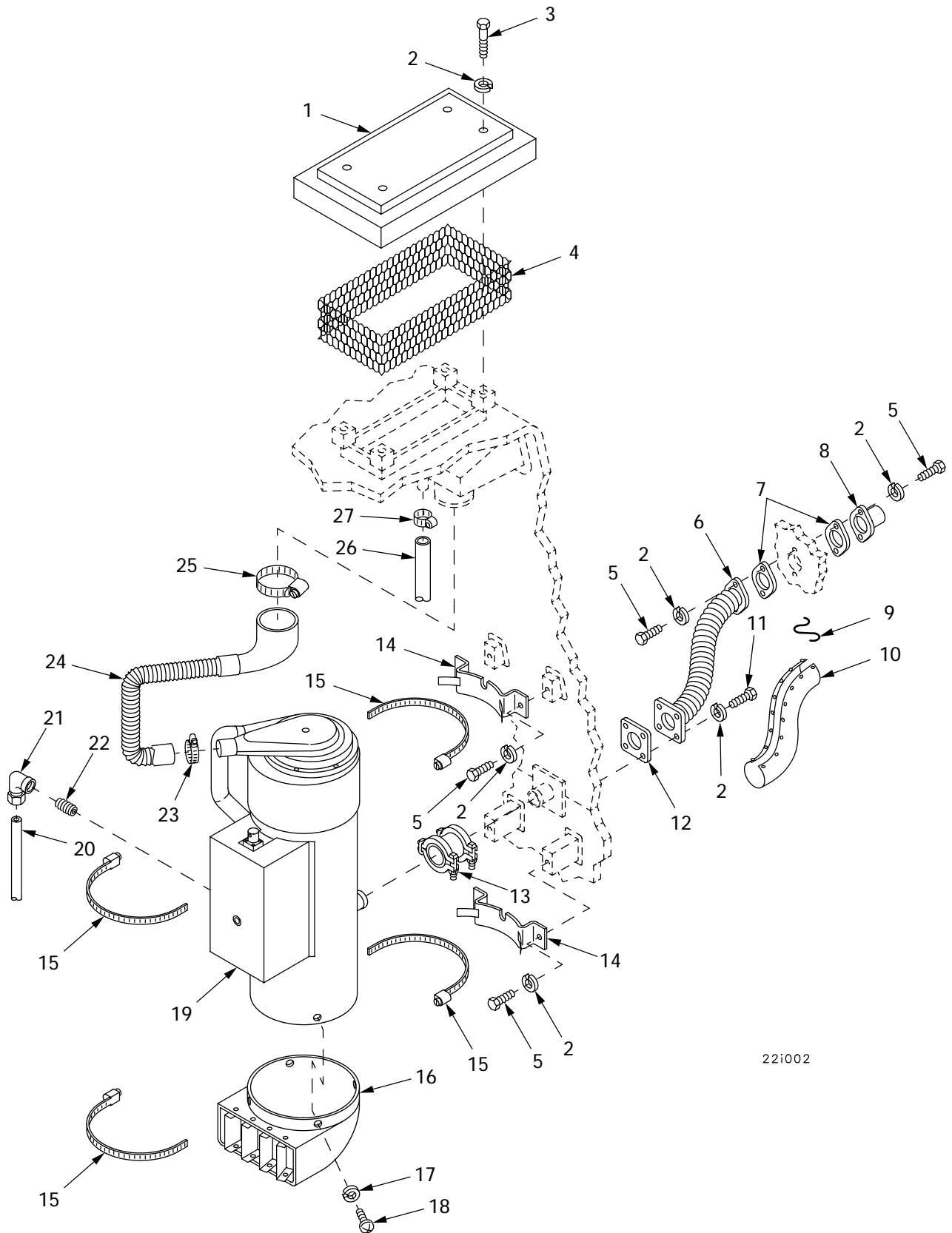

22i002

Figure 304. Personnel Heater Assembly and Related Parts

(1) ITEM NO	(2) SMR	(3) NSN	(4) CAGE	(5) PART NUMBER	(6) DESCRIPTION AND USABLE ON CODE (UOC)	(7) QTY
					GROUP 2207 PERSONNEL HEATER ASSEMBLY AND RELATED COMPONENTS	
					FIGURE 305 PERSONNEL HEATER FUEL PUMP AND RELATED PARTS	
1	XBOZZ		19207	11672100	BRACKET, MOUNTING.....	1
2	PAOZZ		80204	W211NAA0025NN038 NNCG1	WASHER, LOCK.....	4
3	PAOZZ	5305-00-267-8953	80204	B1821BH025F063N	SCREW, CAP, HEXAGON H.....	2
4	PAOZZ	4820-00-391-3782	79470	A555	COCK, SHUTOFF, SCREW.....	1
5	PAOZZ	2910-01-445-8097	58536	A52472-1	FILTER ELEMENT, FLUI.....	1
6	PAOZZ	5310-00-045-3296	96906	MS35338-43	WASHER, LOCK.....	2
7	PAOZZ	5305-00-995-3441	96906	MS35207-269	SCREW, MACHINE.....	2
8	PAOZZ	4730-00-278-4357	30379	114795	ADAPTER, STRAIGHT, PI.....	1
9	MOOZZ	4710-00-277-5525	19207	8689206	TUBE, METALLIC MAKE FROM TUBE, P/N 8689206.....	V 1
10	PAOZZ	5306-00-068-0513	18876	PMS90727001-06	BOLT, MACHINE.....	2
11	PAOZZ	4730-00-287-1766	96906	MS39171-13	ELBOW, PIPE TO TUBE.....	1
12	PAOZZ	2910-00-710-6054	96906	MS51321-1-24N1	PUMP, FUEL, ELECTRICA.....	1

END OF FIGURE

Fuel Control Valve Identification Plates

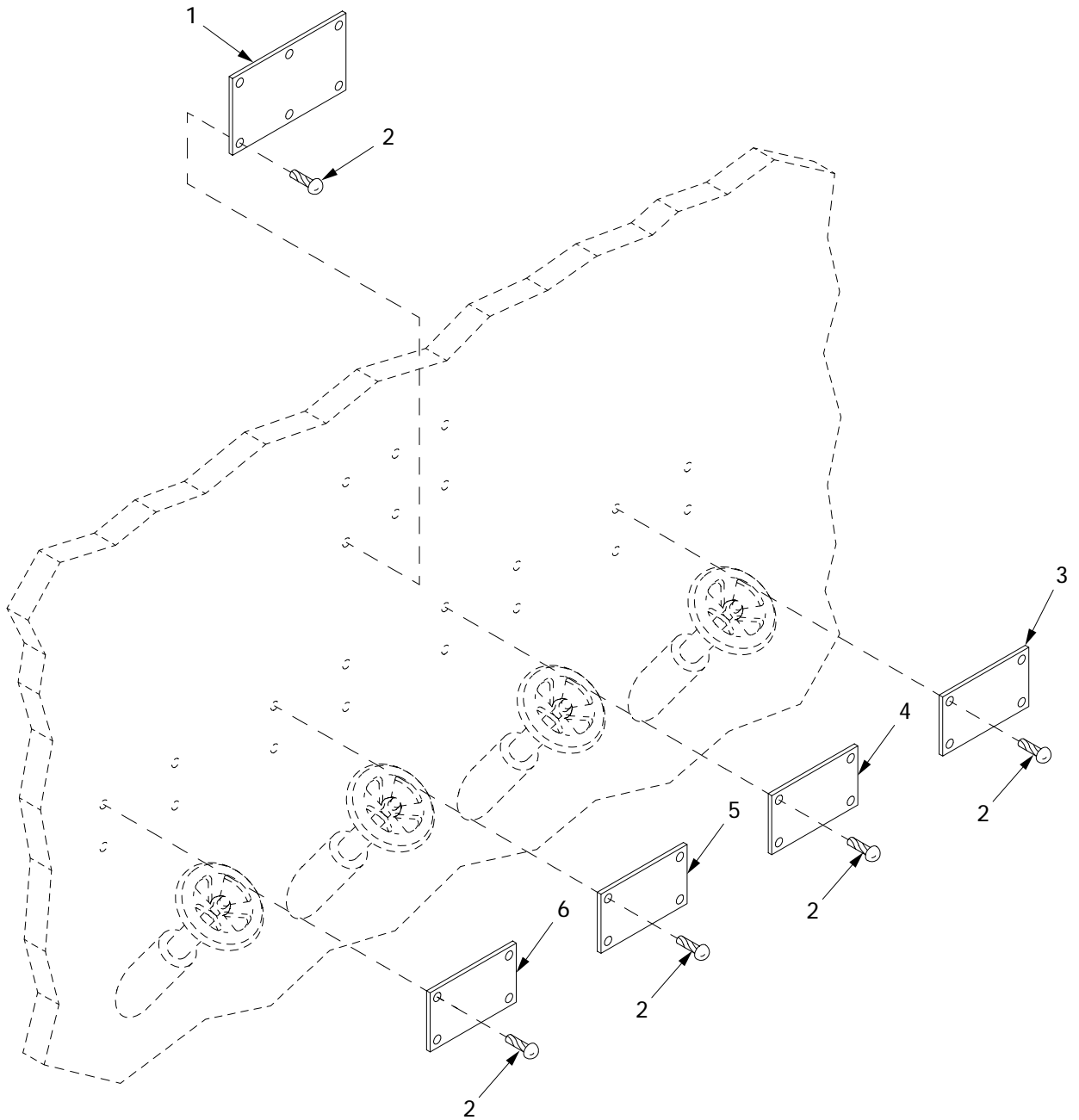

031016

Figure 306. Fuel Control Valve Identification Plates

(1) ITEM NO	(2) SMR	(3) NSN	(4) CAGE	(5) PART NUMBER	(6) DESCRIPTION AND USABLE ON CODE (UOC)	(7) QTY
					GROUP 2210 DATA PLATES AND INSTRUCTION HOLDERS	
					FIGURE 306 FUEL CONTROL VALVE IDENTIFICATION PLATES	
1	PAOZZ	9905-01-441-2128	06085	12366148	PLATE, IDENTIFICATIO.....	1
2	PAOZZ	5305-00-253-5615	96906	MS21318-21	SCREW, DRIVE.....	22
3	PAOZZ	9905-01-046-6805	19207	10894398	PLATE, IDENTIFICATIO.....	1
4	PAOZZ	9905-01-296-9867	19207	10894401	PLATE, IDENTIFICATIO.....	1
5	PAOZZ	9905-00-615-8822	19207	10894400	PLATE, INSTRUCTION.....	1
6	PAOZZ	9905-00-611-6527	19207	10894399	PLATE, INSTRUCTION.....	1

END OF FIGURE

**Vehicle Identification Plate, CARC Painted and
Shipping Data Plate**

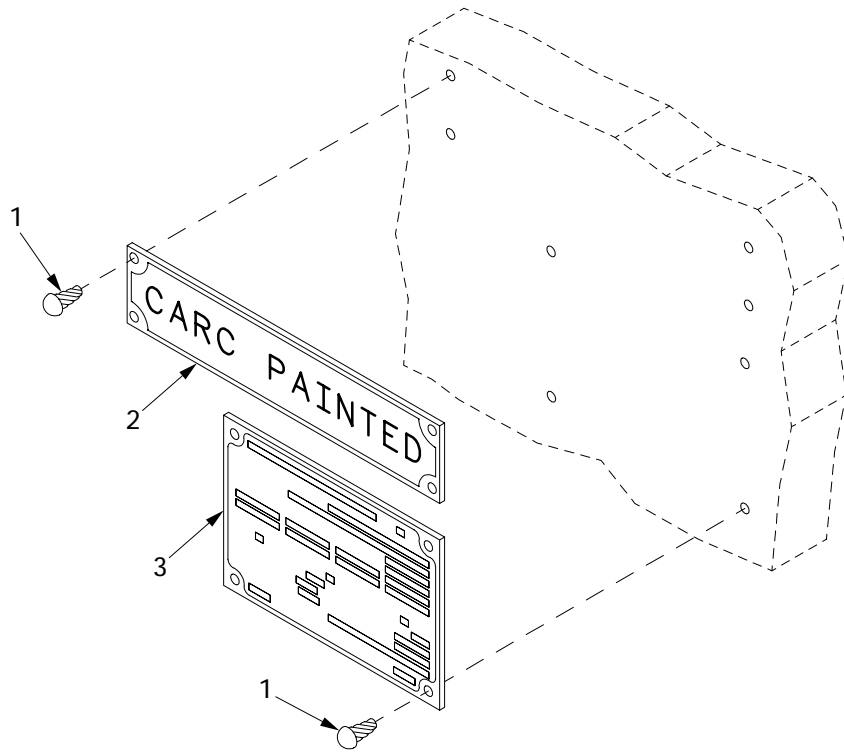

CAB INTERIOR-LEFT SIDE-FRONT

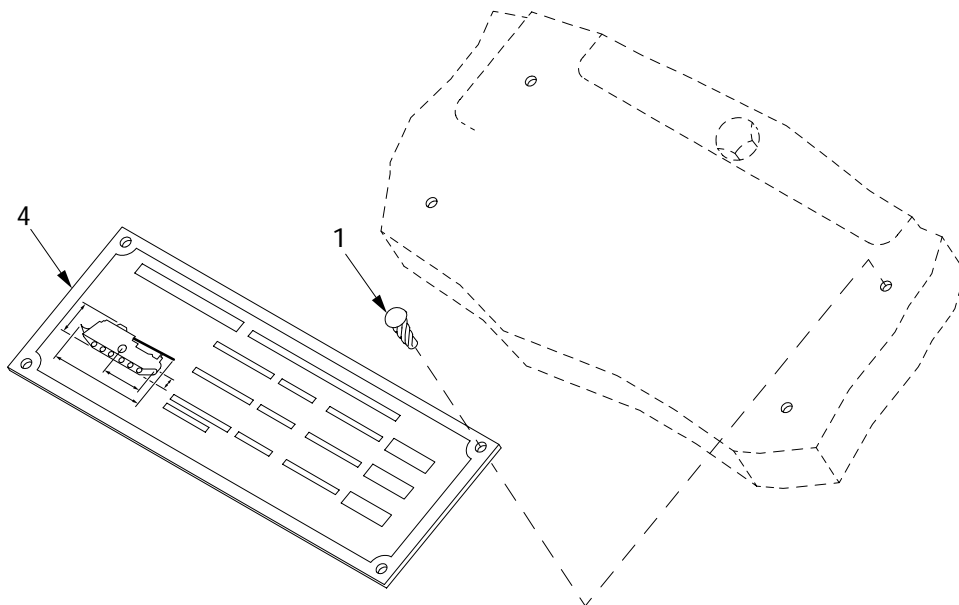

EXTERIOR-LEFT SIDE-REAR

Figure 307. Vehicle Identification Plate, CARC Painted and Shipping Data Plate

(1) ITEM NO	(2) SMR	(3) NSN	(4) CAGE	(5) PART NUMBER	(6) DESCRIPTION AND USABLE ON CODE (UOC)	(7) QTY
					GROUP 2210 DATA PLATES AND INSTRUCTION HOLDERS	
					FIGURE 307 VEHICLE IDENTIFICATION PLATE, CARC PAINTED AND SHIPPING DATA PLATE	
1	PAOZZ	5305-00-253-5628	96906	MS21318-52	SCREW,DRIVE.....	12
2	PAOZZ	9905-01-439-0412	19207	12364676	PLATE,IDENTIFICATIO.....	1
3	PAOZZ	9905-01-418-6623	19207	12364675	PLATE,IDENTIFICATIO.....	1
4	PAOZZ	9905-01-421-3978	06085	12365716	PLATE,IDENTIFICATIO.....	1

END OF FIGURE

Stowage Instruction and Identification Plates and Decals

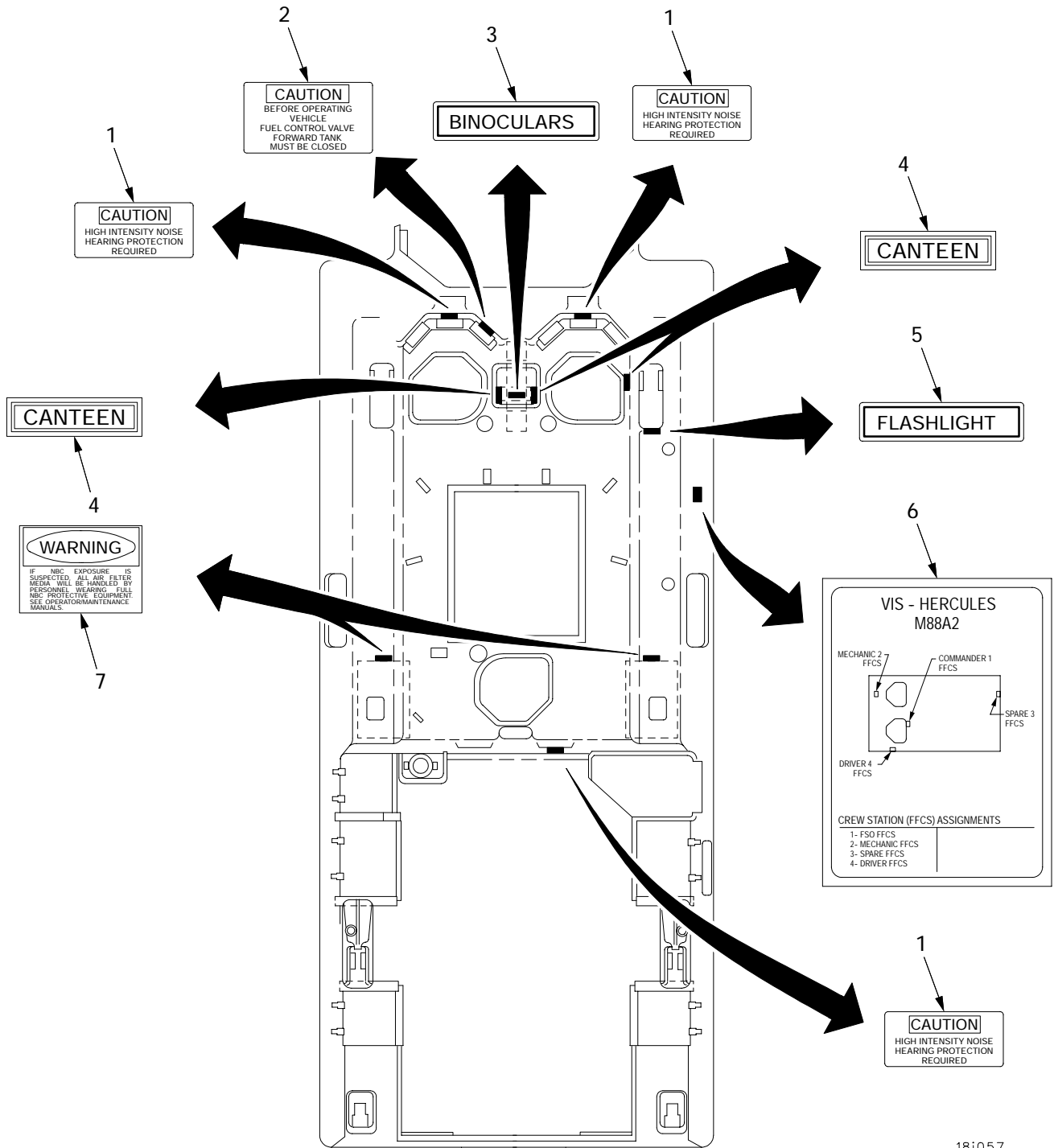

181057

Figure 308. Stowage Instruction and Identification Plates and Decals

(1) ITEM NO	(2) SMR	(3) NSN	(4) CAGE	(5) PART NUMBER	(6) DESCRIPTION AND USABLE ON CODE (UOC)	(7) QTY
					GROUP 2210 DATA PLATES AND INSTRUCTION HOLDERS	
					FIGURE 308 STOWAGE INSTRUCTION AND IDENTIFICATION PLATES AND DECALS	
1	PAOZZ	9905-00-198-2728	19207	11643398	PLATE, INSTRUCTION.....	3
2	PAOZZ	9905-01-033-2118	19207	11672179	PLATE, INSTRUCTION.....	1
3	PAOZZ	7690-00-679-5743	19204	5294474	MARKER, IDENTIFICATI.....	1
4	PAOZZ	7690-00-679-5745	19204	5294469	DECAL.....	3
5	PAOZZ	7690-00-679-5749	19204	5294468	MARKER, IDENTIFICATI.....	1
6	PAOZZ		80063	A3210705	DECAL.....	1
7	PAOZZ	7690-01-114-3702	19207	12296626	DECAL.....	2

END OF FIGURE

Battery Connection Diagram Label

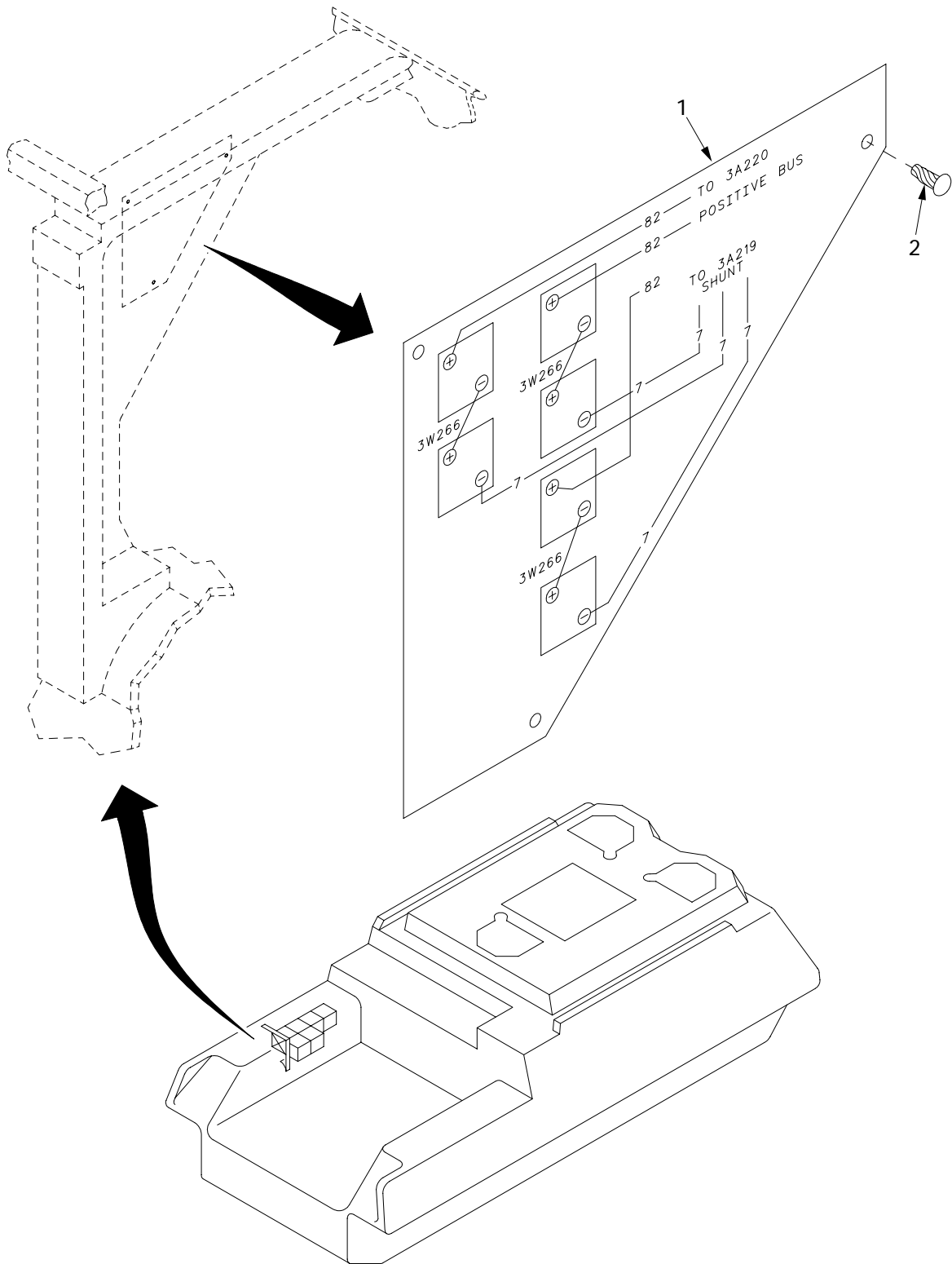

06i029

Figure 309. Battery Connection Diagram Label

(1) ITEM NO	(2) SMR	(3) NSN	(4) CAGE	(5) PART NUMBER	(6) DESCRIPTION AND USABLE ON CODE (UOC)	(7) QTY
					GROUP 2210 DATA PLATES AND INSTRUCTION HOLDERS	
					FIGURE 309 BATTERY CONNECTION DIAGRAM LABEL	
1	PAOZZ	6160-01-469-7708	06085	12367029	PLATE,BATTERY.....	1
2	PAOZZ	5305-00-253-5615	96906	MS21318-21	SCREW,DRIVE.....	3

END OF FIGURE

Hydraulic Pump and Power Take-Off Clutch and Related Parts

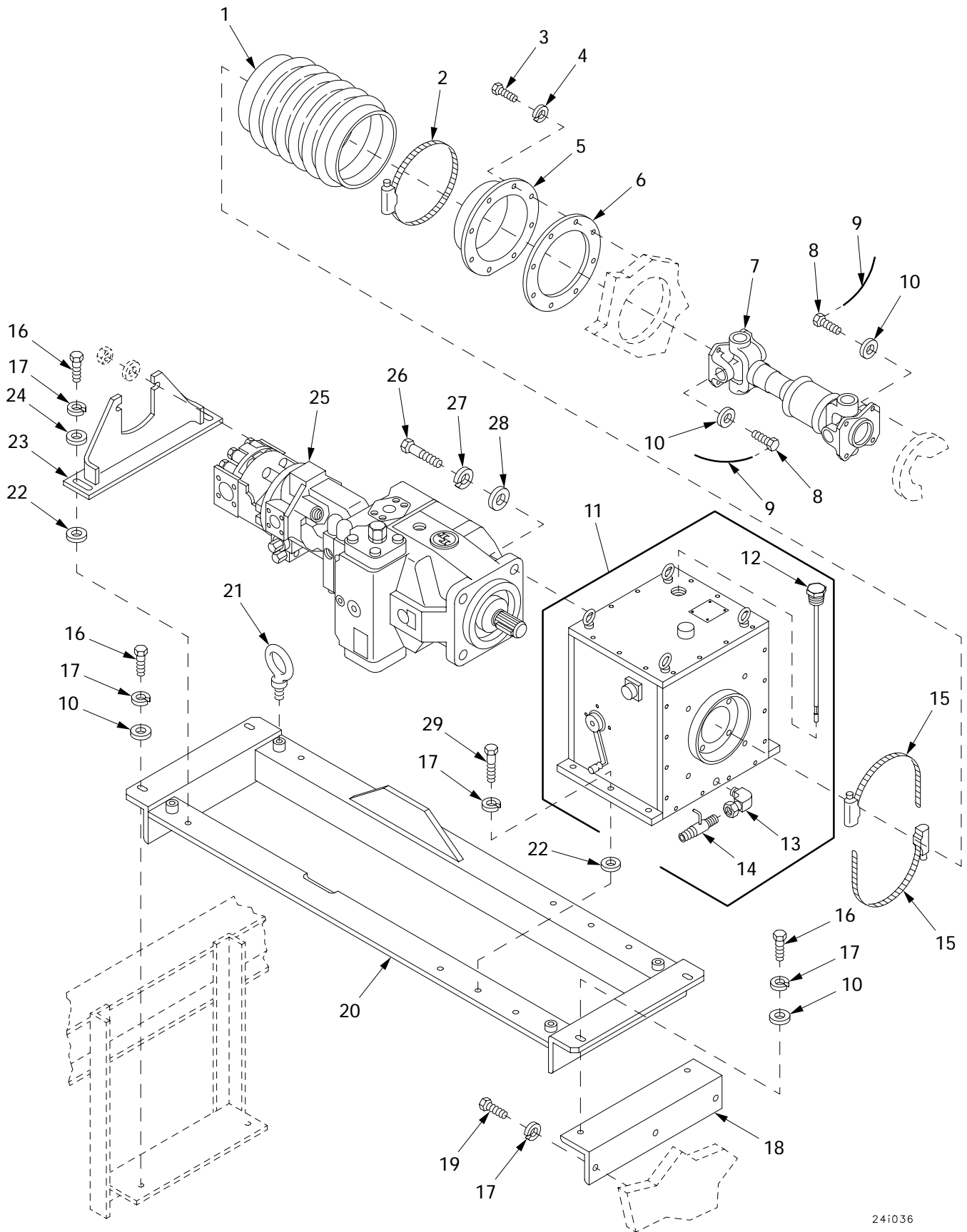
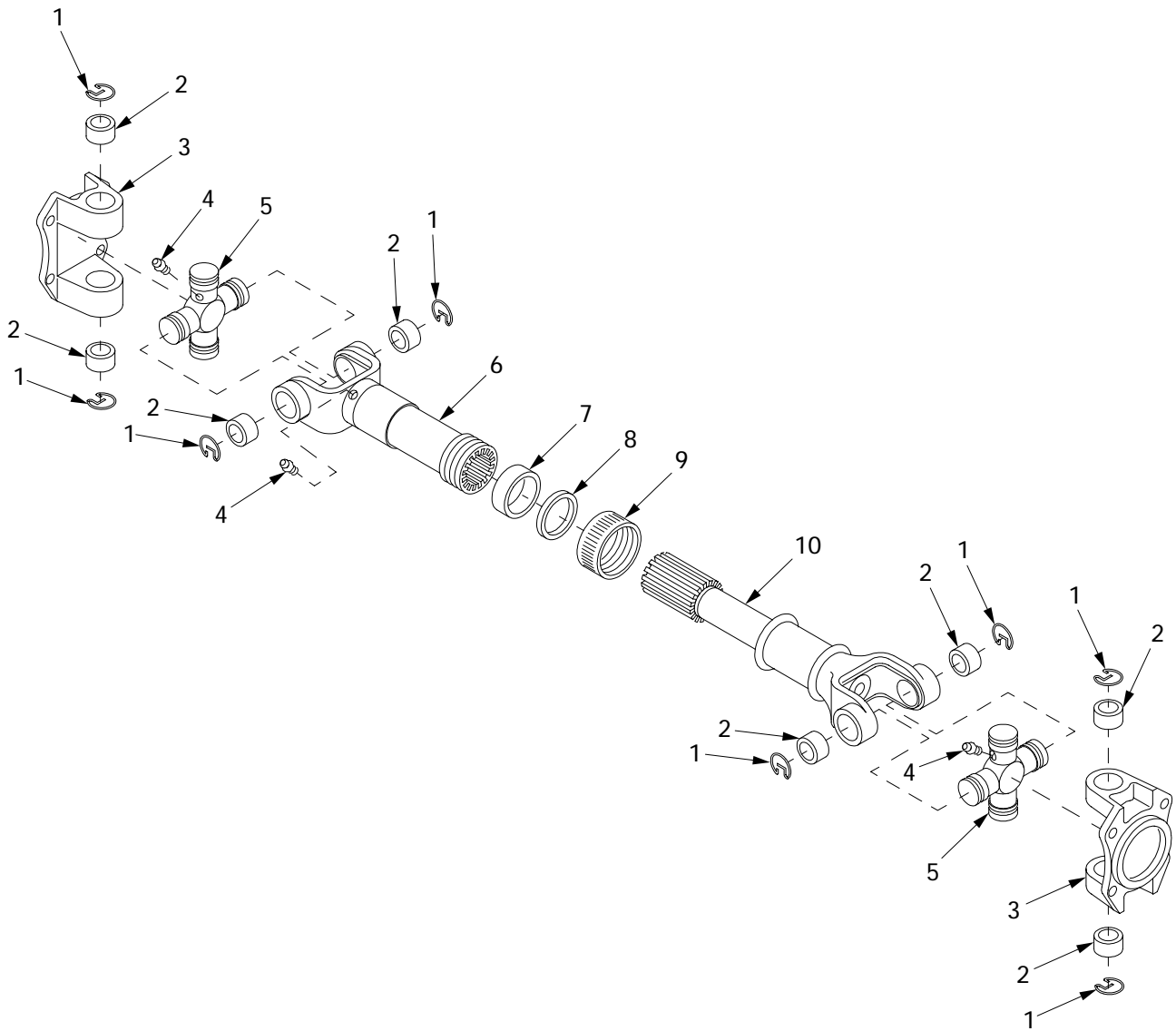

Figure 310. Hydraulic Pump and Power Take-Off Clutch and Related Parts

(1) ITEM NO	(2) SMR	(3) NSN	(4) CAGE	(5) PART NUMBER	(6) DESCRIPTION AND USABLE ON CODE (UOC)	(7) QTY
					GROUP 24 HYDRAULIC SYSTEM	
					GROUP 2401 PUMP AND MOTOR	
					FIGURE 310 HYDRAULIC PUMP AND POWER TAKE-OFF CLUTCH AND RELATED PARTS	
1	PAOZZ	2530-01-420-7580	06085	12364758	BOOT,AIRCRAFT COMPO.....	1
2	PAOZZ	4730-00-908-6294	75160	C16054	CLAMP,HOSE.....	1
3	PAOZZ	5306-00-051-4077	80204	B1821BH031F113N	BOLT,MACHINE.....	8
4	PAOZZ		80204	W211NAA0031NN038 NNCG1	WASHER,LOCK.....	8
5	PBOZZ	2590-00-169-5792	19207	10894604	ADAPTER,BOOT TO BUL.....	1
6	PAOZZ	5330-00-839-9734	19207	10892671	GASKET.....	1
7	PAOFF	2520-01-421-5133	06085	12364375	PROPELLER SHAFT WIT FOR PARTS SEE FIGURE 311.....	1
8	PAOZZ	5305-00-914-6134	96906	MS18153-113	SCREW,CAP,HEXAGON H.....	8
9	MOOZZ	9505-00-684-4843	80205	NASM20995F41	WIRE,NONELECTRICAL MAKE FROM WIRE,P/N NASM20995F41.....	V
10	PAOZZ	5310-00-809-5998	96906	MS27183-18	WASHER,FLAT.....	12
11	PAODD	2520-01-480-7818	75182	PTO095099900028	CLUTCH,MAGNETIC,VEH.....	1
12	PAOZZ	6680-01-465-3208	75182	PTO0950-306-000	GAGE ROD,LIQUID LEV.....	1
13	PAOZZ		19207	TBDRRXRABB	ADAPTER,90 DEGREE.....	1
14	PAOZZ		19207	TBDRRXRABA	BALL,VALVE.....	1
15	PAOZZ	4730-00-908-6293	06481	T-218758	CLAMP,HOSE.....	2
16	PAOZZ	5305-00-719-5235	80204	B1821BH050F175N	SCREW,CAP,HEXAGON H.....	6
17	PAOZZ	5310-00-584-5272	96906	MS35338-48	WASHER,LOCK.....	15
18	PAFZZ	5340-01-423-7048	06085	12364946	BRACKET SET ANGLE.....	1
19	PAFZZ	5305-00-725-0154	80204	B1821BH050F138N	SCREW,CAP,HEXAGON H.....	3
20	PAFZZ	2510-01-424-5281	06085	12364947	FRAME SECTION,STRUC.....	1
21	PAFZZ	5306-01-297-2749	19207	8764542	BOLT,EYE.....	4
22	PAOZZ	5365-01-432-4928	81349	M70334/1-0173D	SHIM.....	V
23	PAOZZ	5340-01-423-7128	19207	12366550	BRACKET,MOUNTING.....	1
24	PAOZZ	5310-00-866-4417	19200	10910174-5	WASHER,FLAT.....	2
25	PAODD	4320-01-422-2570	06085	12365937	HYDRAULIC PUMP ASSE.....	1
26	PAOZZ	5305-00-948-0749	80204	B1821BH075F225N	SCREW,CAP,HEXAGON H.....	4
27	PAOZZ	5310-00-584-7888	96906	MS35338-51	WASHER,LOCK.....	4
28	PAOZZ	5310-00-809-8533	96906	MS27183-23	WASHER,FLAT.....	4
29	PAOZZ	5305-00-719-5239	96906	MS90727-116	SCREW,CAP,HEXAGON H.....	6

END OF FIGURE

Power Take-Off Propeller Shaft



241037

Figure 311. Power Take-Off Propeller Shaft

(1) ITEM NO	(2) SMR	(3) NSN	(4) CAGE	(5) PART NUMBER	(6) DESCRIPTION AND USABLE ON CODE (UOC)	(7) QTY
					GROUP 2401 PUMP AND MOTOR FIGURE 311 POWER TAKE-OFF PROPELLER SHAFT	
1	PAFZZ	5325-00-917-2929	72447	3-7-109	RING,RETAINING PART OF KIT P/N 5-483X.....	4
2	PAFZZ	3130-01-423-7723	72447	3-6-138X	BEARING CAP PART OF KIT P/N 5-483X..	4
3	PAFZZ	2530-00-126-8524	95019	4-2-669	YOKE,REAR.....	2
4	PAFZZ	4730-00-906-0982	97271	500168-2	FITTING,LUBRICATION.....	3
5	PAFZZ	2520-00-906-1659	72447	4-5-188X	SPIDER,DIFFERENTIAL PART OF KIT P/N 5-483X.....	1
6	PAFZZ	3010-00-231-6728	95019	4-3-1241X	YOKE,UNIVERSAL JOIN.....	1
7	PAFZZ	5330-00-119-4841	72447	4-16-143	PACKING PART OF KIT P/N D4J.....	1
8	PAFZZ	5310-01-292-0390	72447	4-15-13	WASHER,SPLIT PART OF KIT P/N D4J....	1
9	PAFZZ	5342-01-292-0489	72447	4-14-69	CAP,SPECIAL PART OF KIT P/N D4J.....	1
10	PAFZZ	2520-01-421-5133	72447	4-60-229	YOKE,UNIVERSAL JOIN.....	1
KIT	PAFZZ	3130-01-423-7723	72447	5-483X	HOUSING,BEARING UNI.....	1
					RING,RETAINING (4) 311-1	
					BEARING CAP (4) 311-2	
					SPIDER,DIFFERENTIAL(1) 311-5	
KIT	PAFZZ	2520-01-150-4940	72447	D4J	KIT,DUST CAP.....	V
					PACKING (1) 311-7	
					WASHER,SPLIT (1) 311-8	
					CAP,SPECIAL (1) 311-9	

END OF FIGURE

Hydraulic Pump Assembly, 12365937

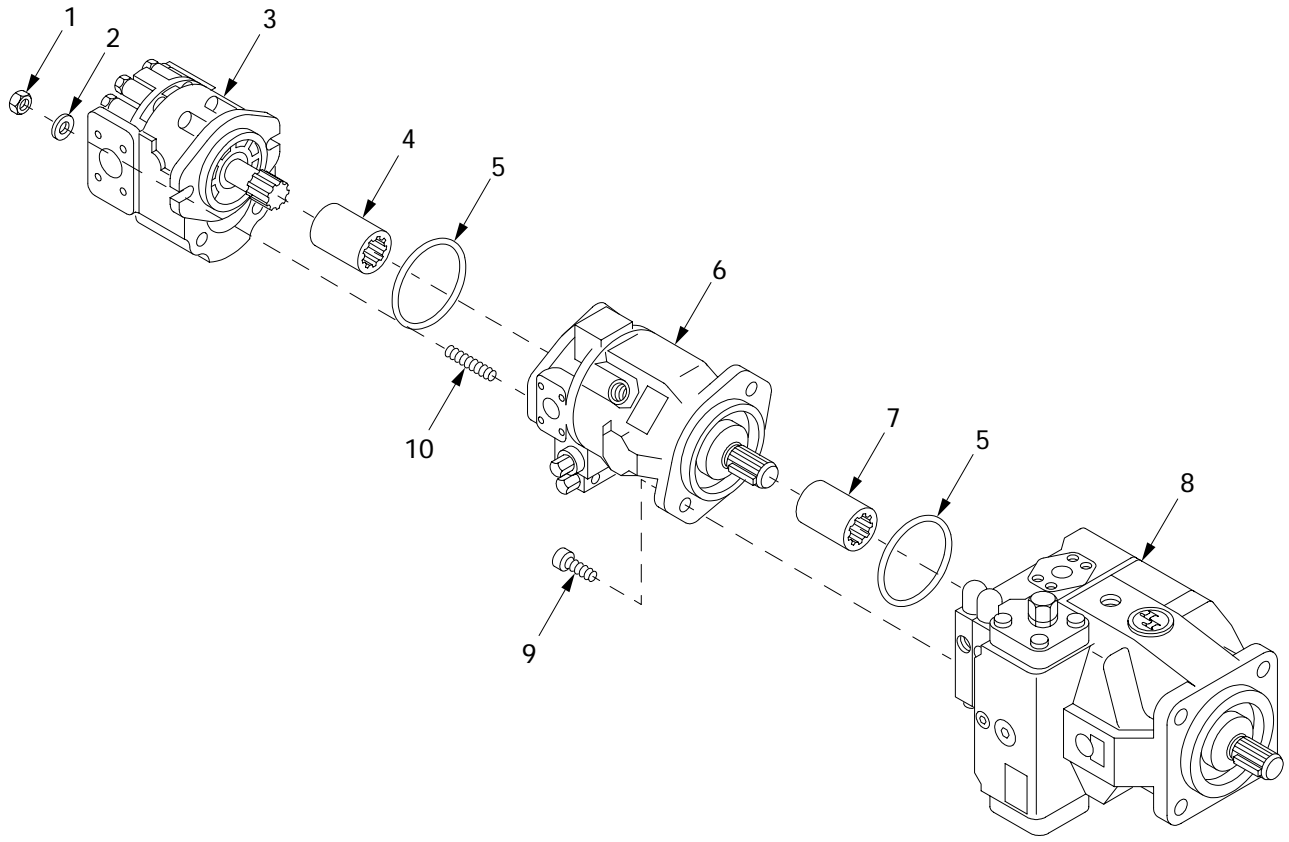

24i036a

Figure 312. Hydraulic Pump Assembly, 12365937

(1) ITEM NO	(2) SMR	(3) NSN	(4) CAGE	(5) PART NUMBER	(6) DESCRIPTION AND USABLE ON CODE (UOC)	(7) QTY
					GROUP 2401 PUMP AND MOTOR FIGURE 312 HYDRAULIC PUMP ASSEMBLY, 12365937	
1	PAOZZ	5310-01-418-2337	80204	B18241B120	NUT, PLAIN, HEXAGON.....	2
2	PAOZZ	5310-00-866-4417	19200	10910174-5	WASHER, FLAT.....	2
3	PAFZZ	4320-01-430-7251	27005	US00855754	PUMP, ROTARY.....	1
4	PAFZZ	4730-01-429-6677	27005	BH00736473	ADAPTER, FLANGE ASSE.....	1
5	PAFZZ	5331-01-429-9514	27005	BH00787655	O-RING.....	2
6	PAFDD	4320-01-432-2686	27005	SK43-A53-0473-A- 0	PUMP, HYDRAULIC.....	1
7	PAFZZ	4730-01-431-6589	27005	BH00910293	ADAPTER, STRAIGHT, FL.....	1
8	PAFDD	4320-01-432-2680	27005	SK43-A53-0472-A- 0	PUMP, HYDRAULIC.....	1
9	PAFZZ	5306-01-429-3013	27005	RR00003093	BOLT, MACHINE.....	2
10	PAFZZ		80204	B1836A120600FNH	SCREW.....	2

END OF FIGURE

Fuel Transfer Pump Hydraulic Motor and Shaft Coupling

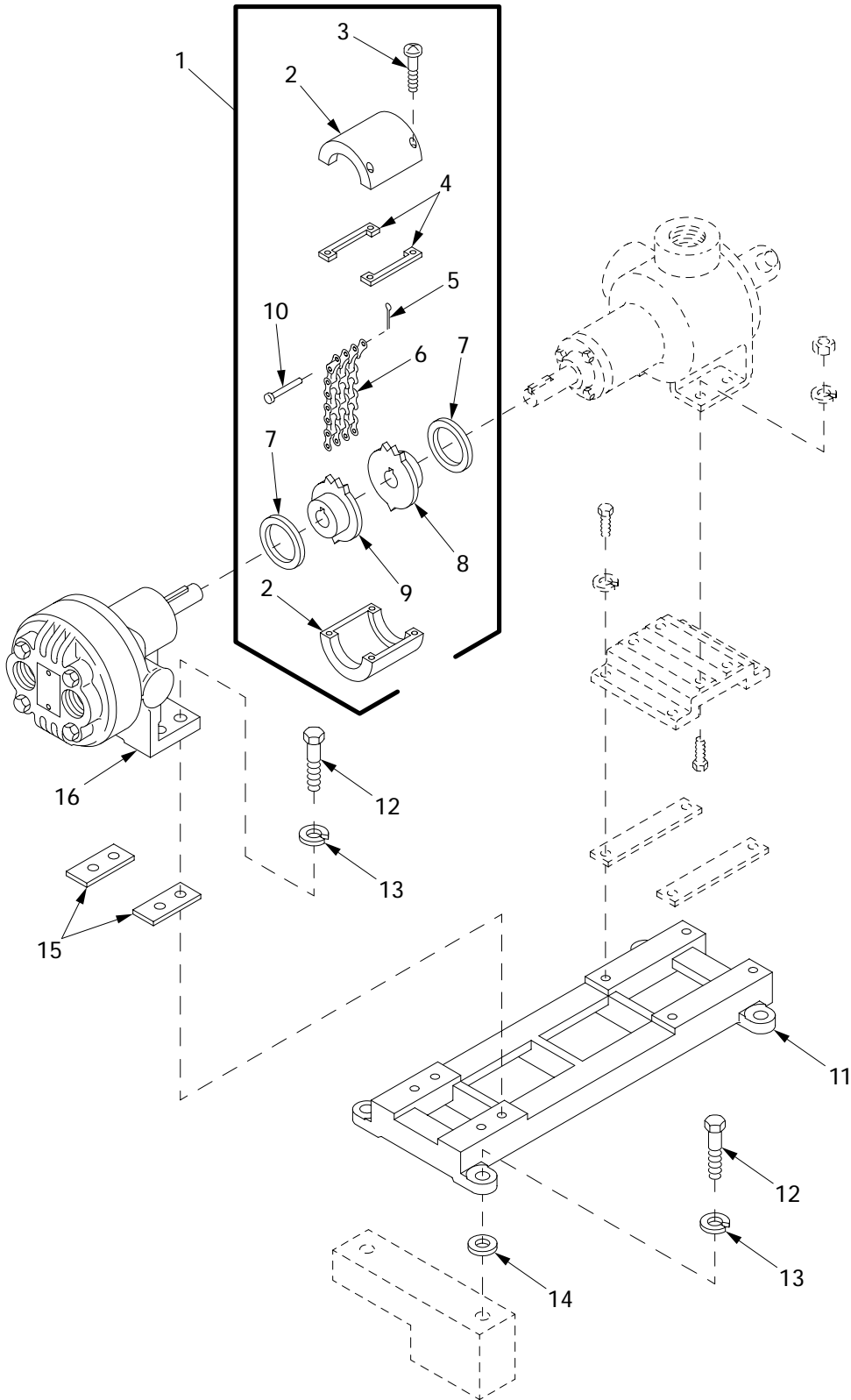

24i001

Figure 313. Fuel Transfer Pump Hydraulic Motor and Shaft Coupling

(1) ITEM NO	(2) SMR	(3) NSN	(4) CAGE	(5) PART NUMBER	(6) DESCRIPTION AND USABLE ON CODE (UOC)	(7) QTY
					GROUP 2401 PUMP AND MOTOR	
					FIGURE 313 FUEL TRANSFER PUMP	
					HYDRAULIC MOTOR AND	
					SHAFT COUPLING	
1	PAOOO	3010-00-775-7658	19207	8352697	COUPLING, SHAFT, FLEX.....	1
2	XAOZZ		19207	8395523	.COVER.....	2
3	XAOZZ	5305-00-984-6193	96906	MS35206-245	.SCREW, MACHINE.....	4
4	PAOZZ	5330-00-670-5343	76474	DA58603	.GASKET.....	2
5	PAOZZ	5315-01-439-9731	76474	206101	.PIN, COTTER.....	1
6	PAOZZ	3020-00-177-9150	19207	8395463	.CHAIN, SILENT.....	1
7	PAOZZ	5330-00-948-1327	19204	11591530	.GASKET.....	2
8	XAOZZ		19207	8395462	.SPROCKET.....	1
9	XAOZZ		19207	8395461	.SPROCKET.....	1
10	PAOZZ	5315-01-439-9730	76474	211501	.COTTER PIN ASSORTME.....	1
11	PBOZZ	4320-01-309-1004	19207	10862357	BASE, PUMP.....	1
12	PAOZZ	5305-00-269-3236	80204	B1821BH038F100N	SCREW, CAP, HEXAGON H.....	8
13	PAOZZ	5310-00-637-9541	80204	W211NAA0037NN038 NNCG1	WASHER, LOCK.....	8
14	PAOZZ	5365-00-610-1123	19207	8704245	SHIM.....	V
15	PAOZZ	5365-00-615-8970	19207	10862359	SPACER, PLATE.....	V
16	PAODD	6105-00-706-2264	19207	8764932	MOTOR, DIRECT CURREN.....	1

END OF FIGURE

Auxiliary Power Unit Hydraulic Pump and Related Parts

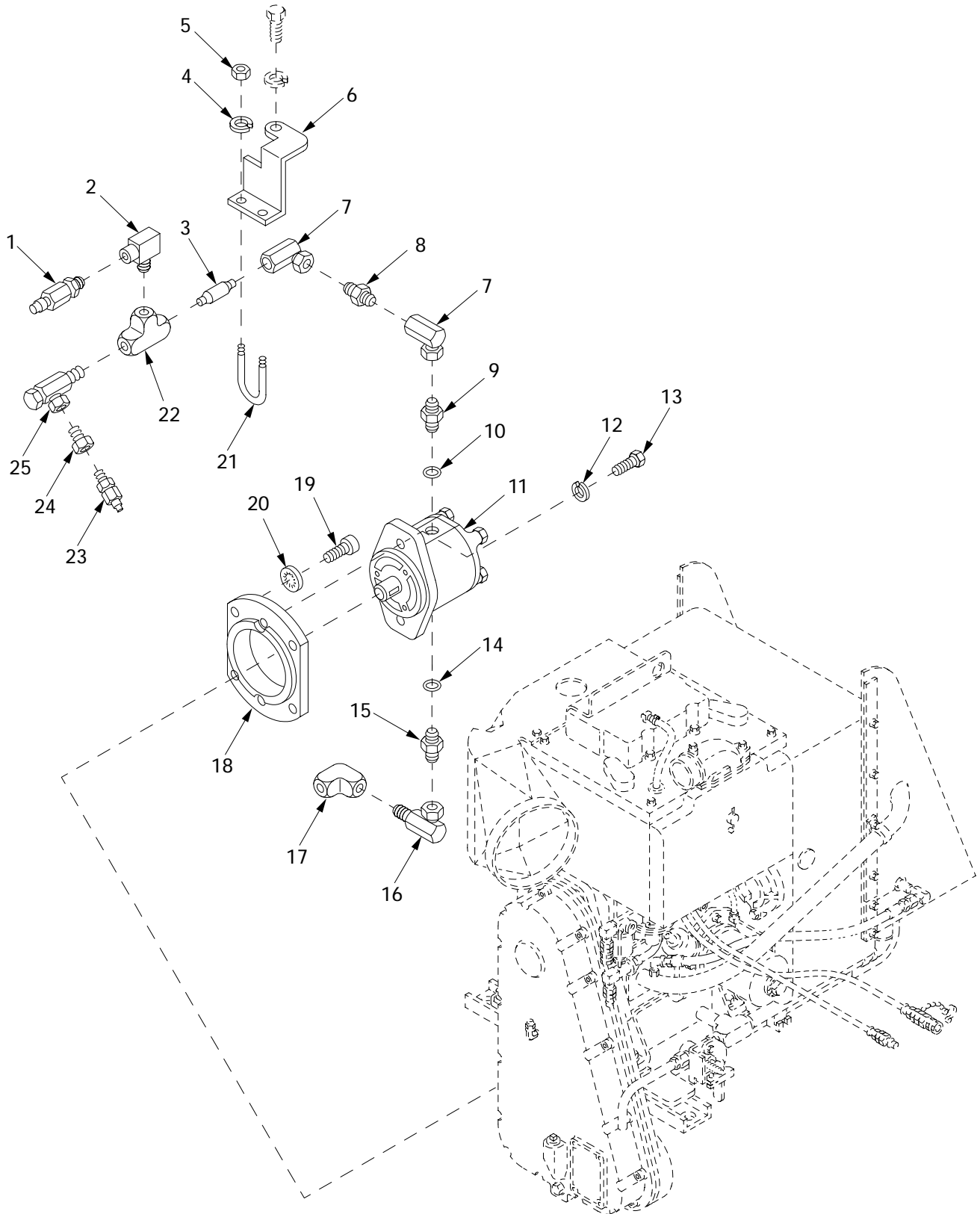

24i004

Figure 314. Auxiliary Power Unit Hydraulic Pump and Related Parts

(1) ITEM NO	(2) SMR	(3) NSN	(4) CAGE	(5) PART NUMBER	(6) DESCRIPTION AND USABLE ON CODE (UOC)	(7) QTY
					GROUP 2401 PUMP AND MOTOR FIGURE 314 AUXILIARY POWER UNIT HYDRAULIC PUMP AND RELATED PARTS	
1	PAOZZ	4730-01-063-9285	01276	5602-6-6S	COUPLING HALF,QUICK..... UOC:APW,	1
2	PAOZZ	4730-01-439-9882	81349	8-6 140237	ELBOW,PIPE..... UOC:APW,	1
3	PAOZZ	4730-00-613-6464	19207	11671407-2	NIPPLE,PIPE..... UOC:APW,	1
4	PAOZZ	5310-00-045-3296	96906	MS35338-43	WASHER,LOCK.....	2
5	PAOZZ	5310-00-934-9751	96906	MS35650-302	NUT,PLAIN,HEXAGON.....	2
6	PBOZZ	5340-01-168-1849	19207	11672328	BRACKET,DOUBLE ANGL.....	1
7	PAOZZ	4730-01-026-0922	19207	8395494-2	ELBOW,PIPE..... UOC:APW,	2
8	PAOZZ	4730-01-023-8634	19207	8395455	NIPPLE,PIPE..... UOC:APW,	1
9	PAOZZ	4730-01-008-2956	63906	8BC-8MS	ADAPTER,STRAIGHT,PI..... UOC:APW,	1
10	PAOZZ	5331-00-808-0794	96906	MS28778-8	O-RING..... UOC:APW,	1
11	PAOZZ	4320-00-613-6607	19207	11671411	PUMP,RECIPROCATING..... UOC:APW,	1
12	PAOZZ	5310-00-637-9541	80204	W211NAA0037NN038 NNCG1	WASHER,LOCK.....	2
13	PAOZZ	5305-01-140-9118	80204	B1821BH038C088N	SCREW,CAP,HEXAGON H.....	2
14	PAOZZ	5331-00-251-8839	96906	MS28778-12	O-RING..... UOC:APW,	1
15	PAOZZ	4730-01-007-5231	63906	12BC-12MS	ADAPTER,STRAIGHT,PI..... UOC:APW,	1
16	PAOZZ	4730-01-410-8110	19207	8695826	ELBOW,PIPE..... UOC:APW,	1
17	PAOZZ	4730-00-613-6463	21450	444075	ELBOW,PIPE..... UOC:APW,	1
18	PAOZZ	5365-00-611-6189	19207	11671410	SPACER,STEPPED..... UOC:APW,	1
19	PAOZZ	5305-00-983-5347	96906	MS16997-79	SCREW,CAP,SOCKET HE..... UOC:APW,	4
20	PAOZZ	5310-00-167-0721	96906	MS35333-41	WASHER,LOCK.....	4
21	PAOZZ	5306-01-062-6450	80205	NAS3103-7-8	BOLT,U.....	1
22	PAOZZ	4730-01-317-8903	19207	8395402	TEE,PIPE..... UOC:APW,	1
23	PAOZZ		19207	12365755-11	NIPPLE,QUICK-DISCON.....	1
24	PAOZZ	4730-01-439-4820	01276	202701-8-12S	ADAPTER,STRAIGHT,TU.....	1
25	PAOZZ	4820-01-479-1940	19207	12366403	VALVE,CHECK.....	1

END OF FIGURE

Auxiliary Power Unit Hydraulic Pump and Related Parts (HATZ)

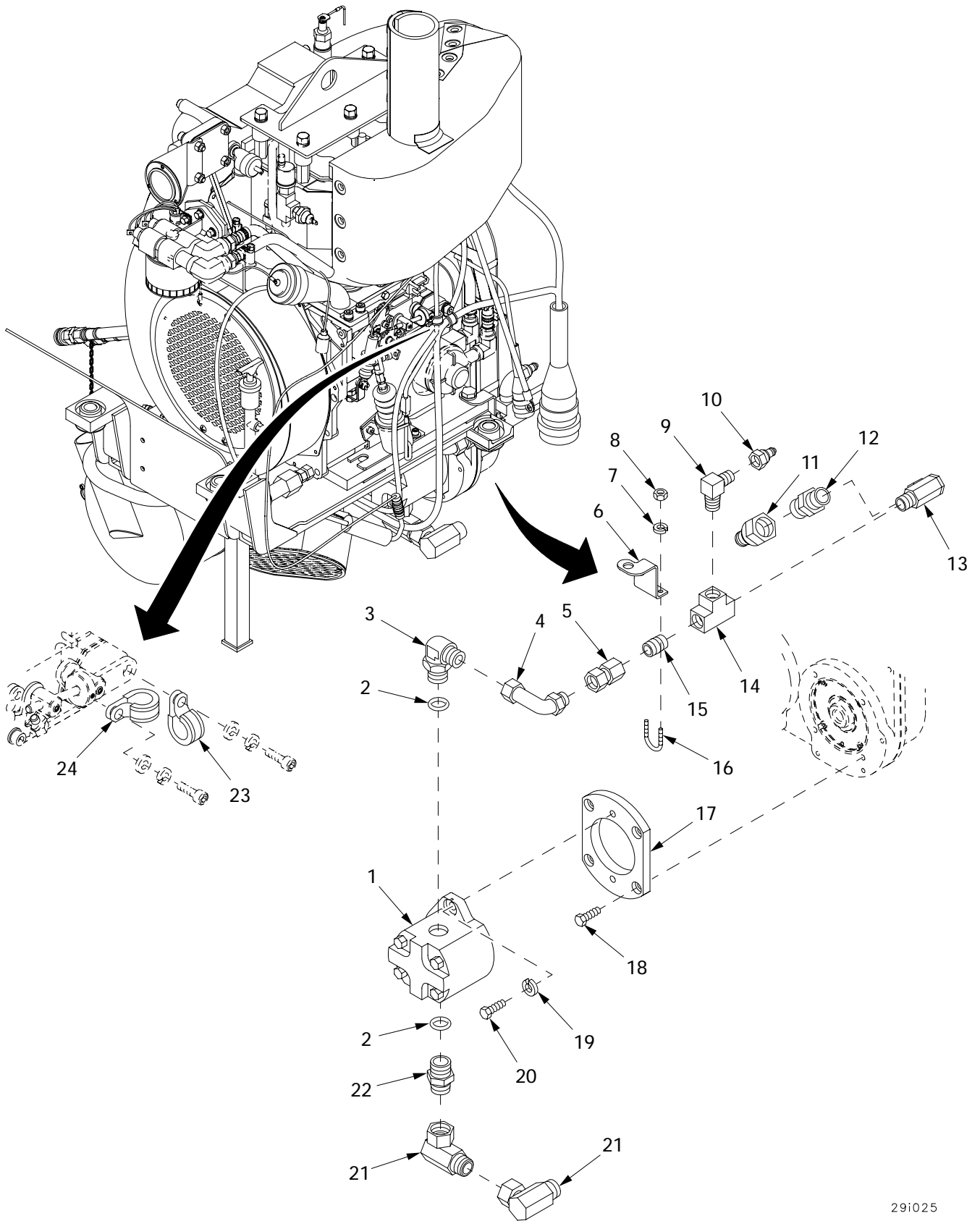

29i025

Figure 315. Auxiliary Power Unit Hydraulic Pump and Related Parts (HATZ)

(1) ITEM NO	(2) SMR	(3) NSN	(4) CAGE	(5) PART NUMBER	(6) DESCRIPTION AND USABLE ON CODE (UOC)	(7) QTY
					GROUP 2401 PUMP AND MOTOR FIGURE 315 AUXILIARY POWER UNIT HYDRAULIC PUMP AND RELATED PARTS (HATZ)	
1	PAOZZ	4320-01-480-4541	19207	12367209	PUMP, HYDRAULIC..... UOC: APH,	1
2	PAOZZ		81343	J515CH246X0191H	O-RING..... UOC: APH,	2
3	PAOZZ	4730-00-495-3409	98441	8-10C5BXS	ELBOW, TUBE TO BOSS..... UOC: APH,	1
4	PAOZZ	4730-01-242-2828	01276	504095-8S	ELBOW, TUBE..... UOC: APH,	1
5	PAOZZ	4730-01-183-7167	01276	2242-8-8S	ADAPTER, STRAIGHT, PI..... UOC: APH,	1
6	PBOZZ	5340-01-168-1849	19207	11672328	BRACKET, DOUBLE ANGL.....	1
7	PAOZZ	5310-00-045-3296	96906	MS35338-43	WASHER, LOCK.....	2
8	PAOZZ	5310-00-934-9751	96906	MS35650-302	NUT, PLAIN, HEXAGON.....	2
9	PAOZZ	4730-01-198-0780	01276	2085-8-6S	ELBOW, PIPE..... UOC: APH,	1
10	PAOZZ		19207	12365755-3	NIPPLE, QUICK-DISCON..... UOC: APH,	1
11	PAOZZ		19207	12365755-11	NIPPLE, QUICK-DISCON.....	1
12	PAOZZ	4730-01-439-4820	01276	202701-8-12S	ADAPTER, STRAIGHT, TU.....	1
13	PAOZZ	4820-01-479-1940	19207	12366403	VALVE, CHECK.....	1
14	PAOZZ	4730-00-263-5266	81343	8-8-8 140438CA	TEE, PIPE..... UOC: APH,	1
15	PAOZZ	4730-00-959-1629	81343	8-8 140137B	NIPPLE, PIPE..... UOC: APH,	1
16	PAOZZ	5306-01-062-6450	80205	NAS3103-7-8	BOLT, U.....	1
17	PAOZZ	5340-01-480-9177	19207	12367202	PLATE, MOUNTING..... UOC: APH,	1
18	PAOZZ	5306-00-226-4826	80204	B1821BH031C088N	BOLT, MACHINE..... UOC: APH,	4
19	PAOZZ	5310-00-637-9541	80204	W211NAA0037NN038 NNCG1	WASHER, LOCK.....	2
20	PAOZZ	5305-01-140-9118	80204	B1821BH038C088N	SCREW, CAP, HEXAGON H.....	2
21	PAOZZ		81343	12-12 070221	ELBOW, TUBE..... UOC: APH,	2
22	PAOZZ		81343	12-10 070120	ADAPTER, STRAIGHT, PI..... UOC: APH,	1
23	PAOZZ	5340-00-702-2848	96906	MS21333-128	CLAMP, LOOP..... UOC: APH,	1
24	PAOZZ	5340-00-954-6014	96906	MS21333-121	CLAMP, LOOP..... UOC: APH,	1

END OF FIGURE

Boom Cylinder Flow Regulating Valve

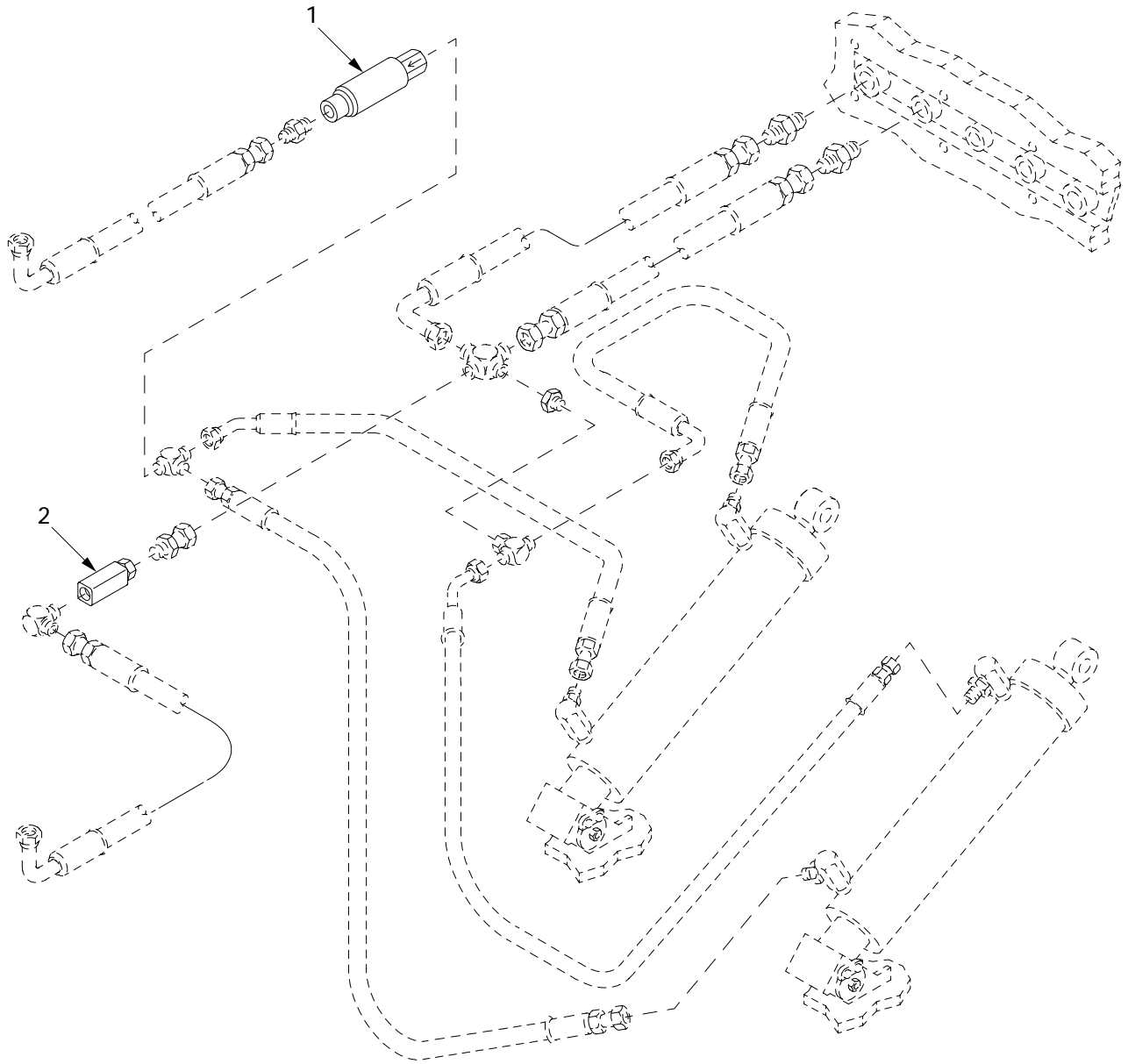

24i032a

Figure 316. Boom Cylinder Flow Regulating Valve

(1) ITEM NO	(2) SMR	(3) NSN	(4) CAGE	(5) PART NUMBER	(6) DESCRIPTION AND USABLE ON CODE (UOC)	(7) QTY
					GROUP 2402 MANIFOLD AND/OR CONTROL VALVES	
					FIGURE 316 BOOM CYLINDER FLOW REGULATING VALVE	
1	PAOZZ	4820-00-705-8950	82271	1455-4-5	VALVE,REGULATING,FL.....	1
2	PAOZZ	4820-01-420-8038	06085	12365961	VALVE.....	1

END OF FIGURE

Safety Level Valve and Related Parts

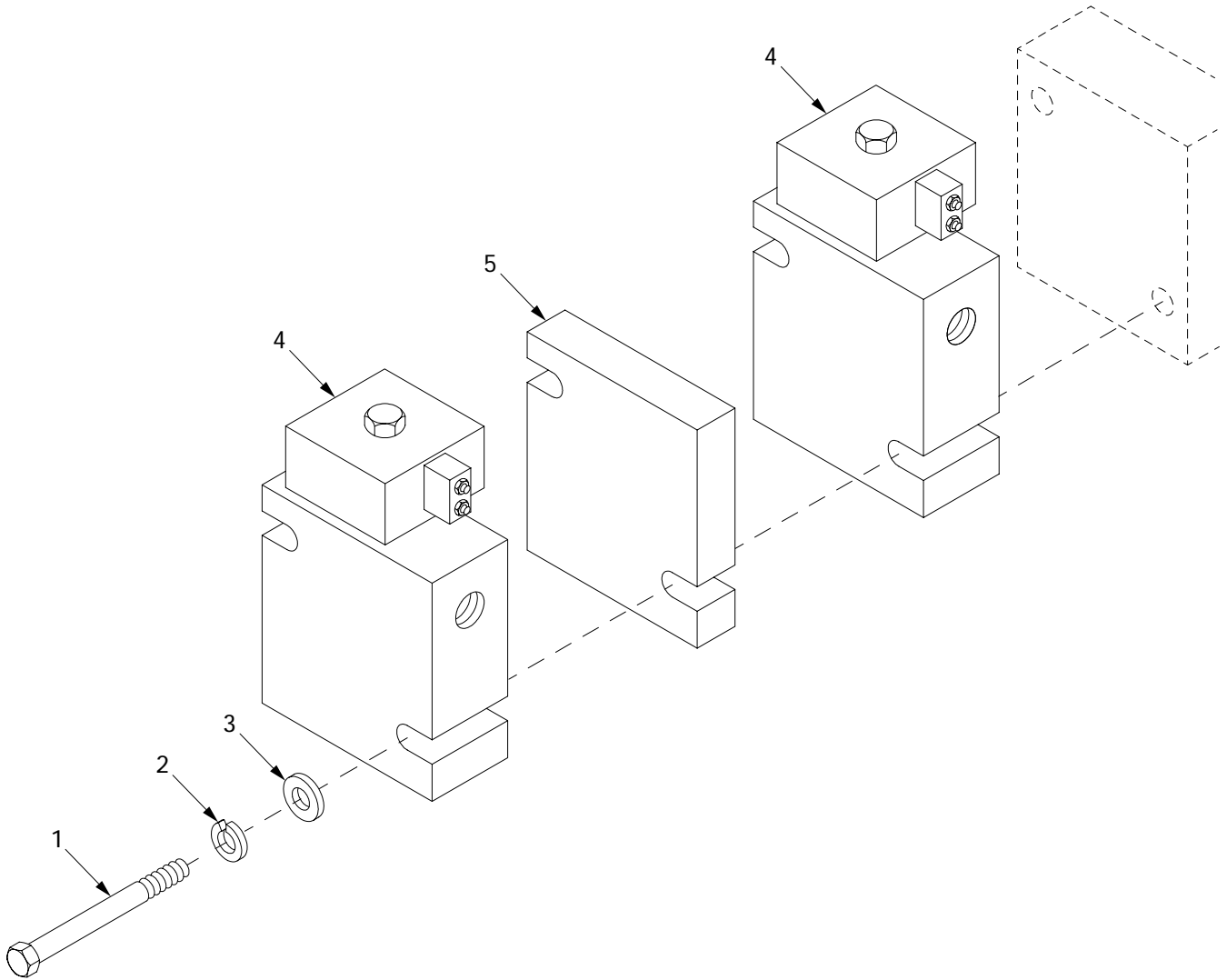

24i013

Figure 317. Safety Level Valve and Related Parts

(1) ITEM NO	(2) SMR	(3) NSN	(4) CAGE	(5) PART NUMBER	(6) DESCRIPTION AND USABLE ON CODE (UOC)	(7) QTY
					GROUP 2402 MANIFOLD AND/OR CONTROL VALVES	
					FIGURE 317 SAFETY LEVEL VALVE AND RELATED PARTS	
1	PAOZZ	5305-00-267-8963	80204	B1821BH025F325N	SCREW,CAP,HEXAGON H.....	2
2	PAOZZ		80204	W211NAA0025NN038 NNCG1	WASHER,LOCK.....	2
3	PAOZZ	5310-00-809-4058	96906	MS27183-10	WASHER,FLAT.....	2
4	PAFZZ	4810-01-421-2545	06085	12364856	VALVE,SAFETY LEVEL.....	2
5	PAOZZ	5365-01-420-1442	06085	12365818	SPACER.....	1

END OF FIGURE

Hydraulic Filter Manifold, Block and Related Parts

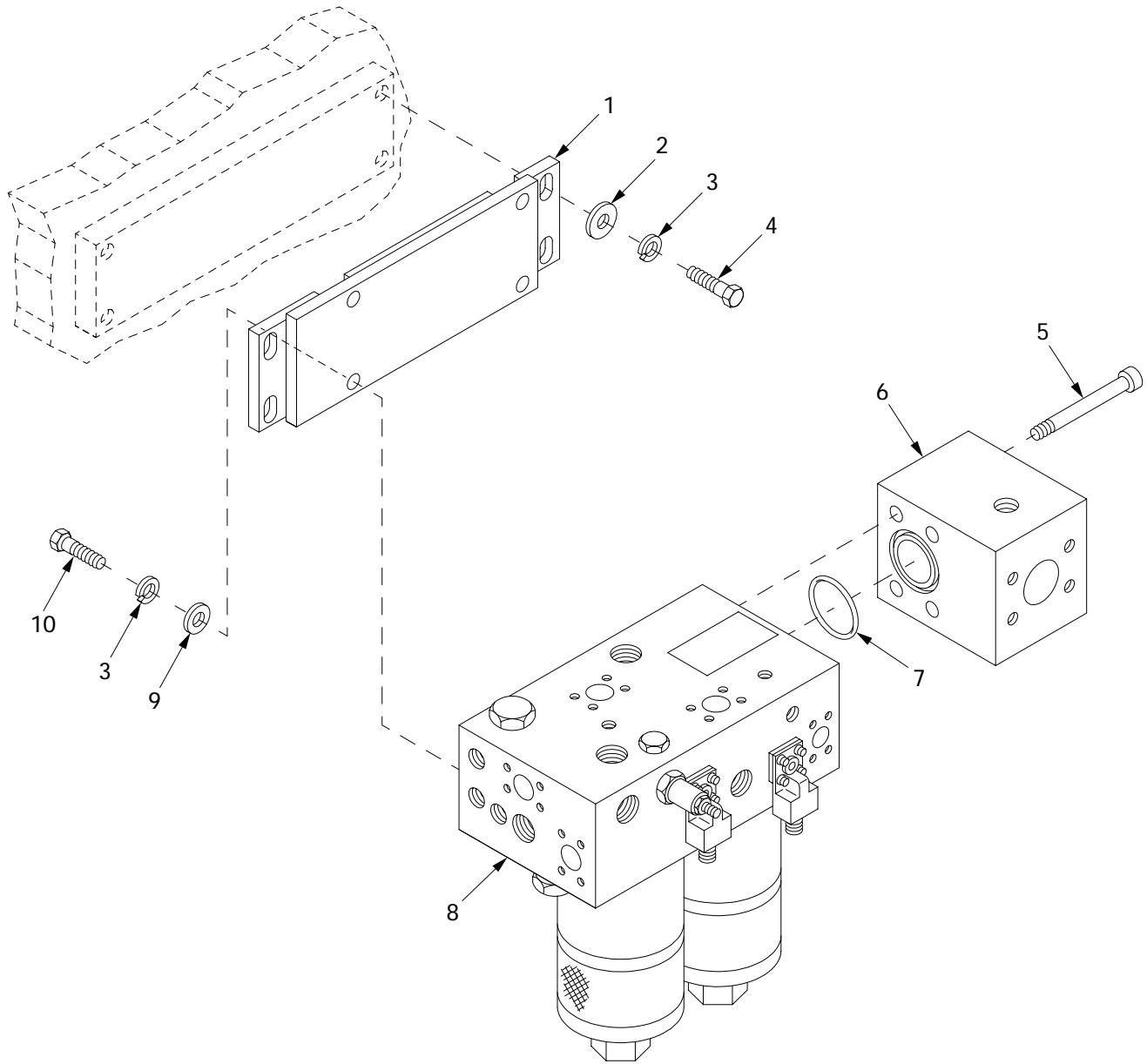

24i010

Figure 318. Hydraulic Filter Manifold, Block and Related Parts

(1) ITEM NO	(2) SMR	(3) NSN	(4) CAGE	(5) PART NUMBER	(6) DESCRIPTION AND USABLE ON CODE (UOC)	(7) QTY
					GROUP 2402 MANIFOLD AND/OR CONTROL VALVES	
					FIGURE 318 HYDRAULIC FILTER MANIFOLD, BLOCK AND RELATED PARTS	
1	PAOZZ	2590-01-423-4316	06085	12364854	FRAME SECTION,STRUC.....	1
2	PAOZZ	5310-01-004-9010	19204	10941915-5	WASHER,FLAT.....	4
3	PAFZZ	5310-00-584-5272	96906	MS35338-48	WASHER,LOCK.....	8
4	PAOZZ	5305-00-719-5235	80204	B1821BH050F175N	SCREW,CAP,HEXAGON H.....	4
5	PAOZZ	5305-00-983-7463	96906	MS16997-144	SCREW,CAP,SOCKET HE.....	4
6	PAOZZ	4730-01-420-3847	06085	12365940	BLOCK,HYDRAULIC SUC.....	1
7	PAOZZ		16717	FF9446-225	O-RING.....	1
8	PAOOO	4730-01-422-2572	06085	12364578	MANIFOLD,HYDRAULIC FOR PART SEE FIGURE 306.....	1
9	PAOZZ	5310-00-809-5998	96906	MS27183-18	WASHER,FLAT.....	8
10	PAOZZ	5305-00-719-5221	80204	B1821BH050F150N	SCREW,CAP,HEXAGON H.....	4

END OF FIGURE

Hydraulic Filter Valve Manifold Assembly, 12364578

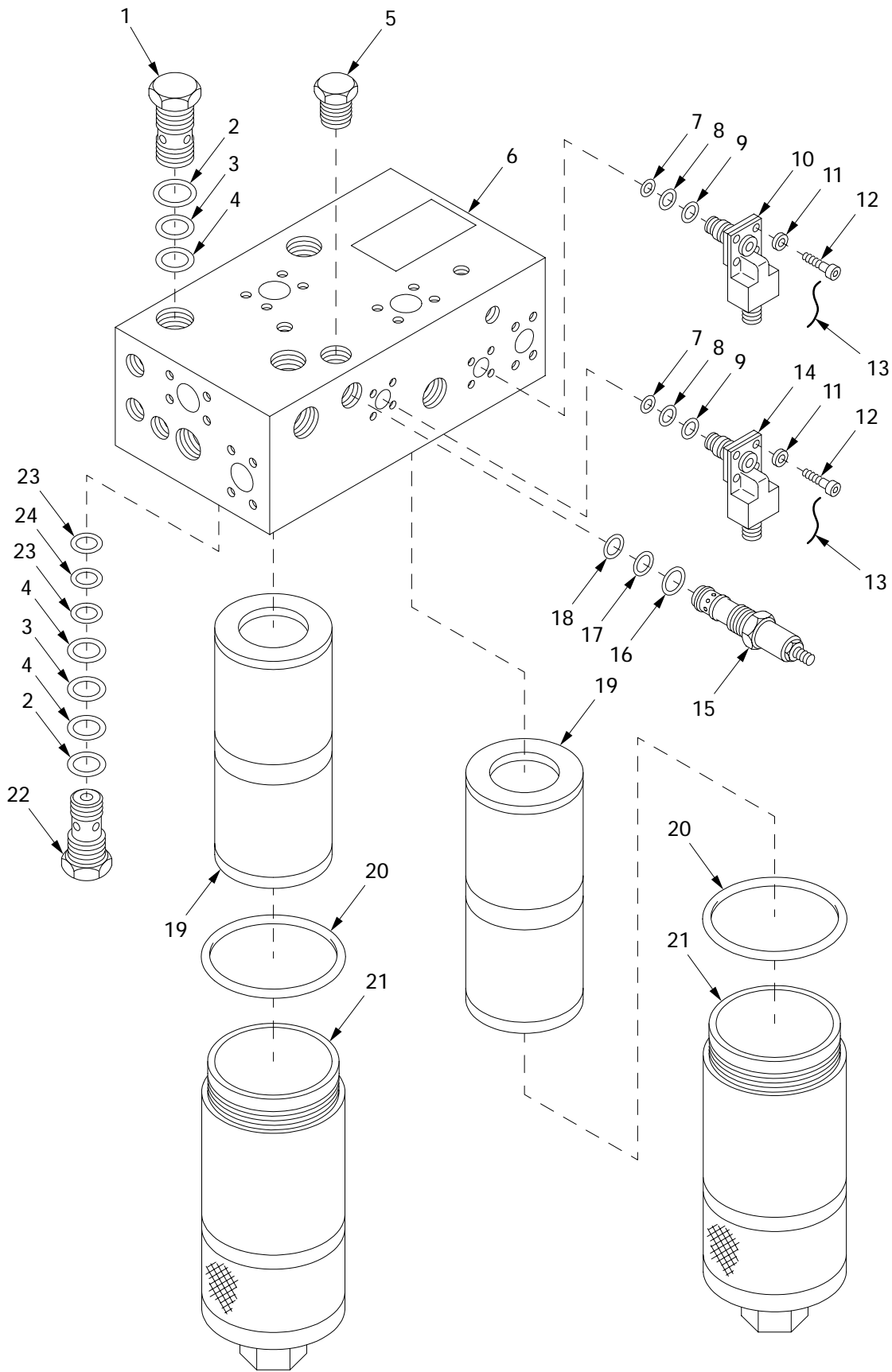
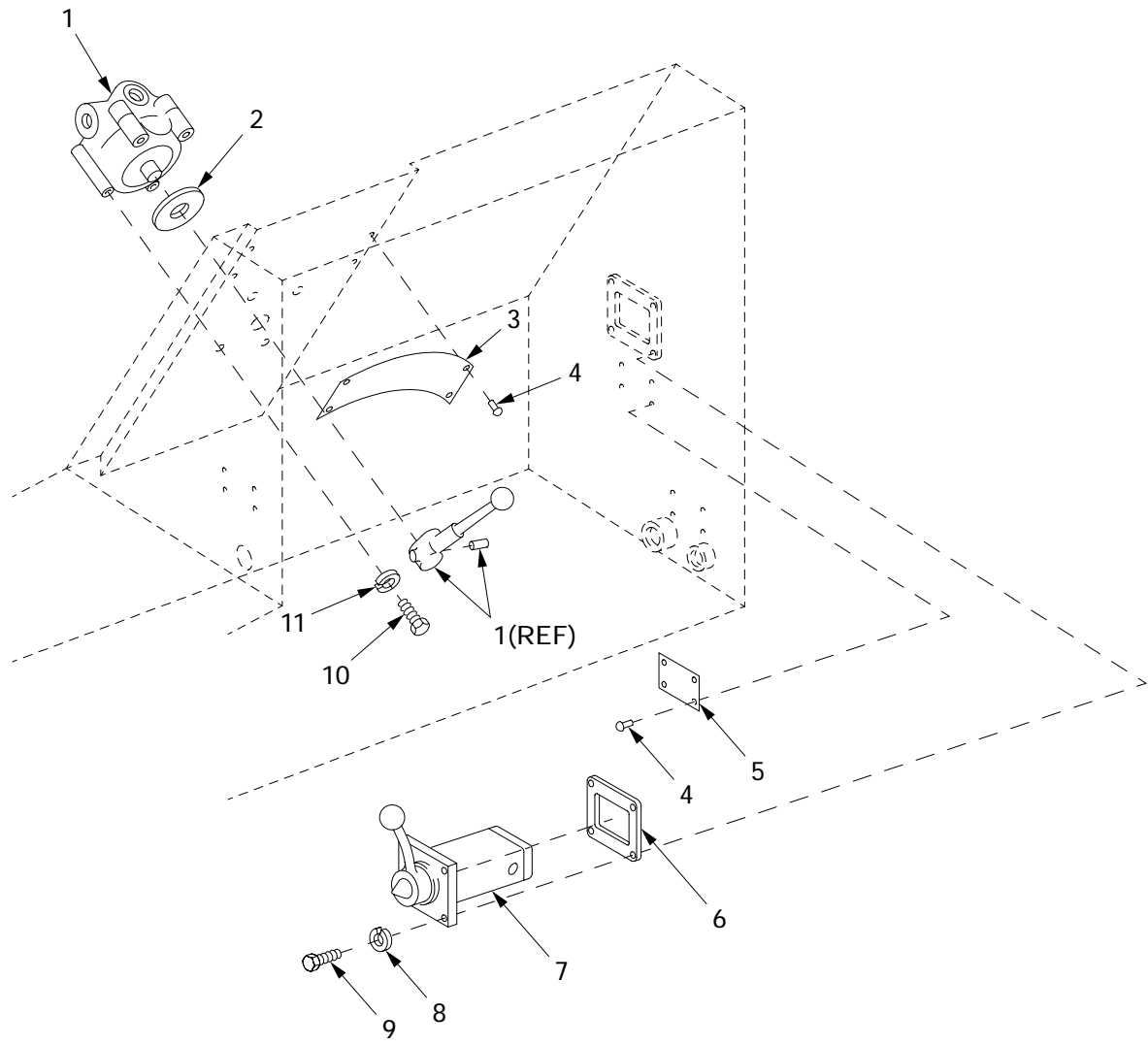

Figure 319. Hydraulic Filter Valve Manifold Assembly, 12364578

(1) ITEM NO	(2) SMR	(3) NSN	(4) CAGE	(5) PART NUMBER	(6) DESCRIPTION AND USABLE ON CODE (UOC)	(7) QTY
					GROUP 2402 MANIFOLD AND/OR CONTROL VALVES	
					FIGURE 319 HYDRAULIC FILTER VALVE MANIFOLD ASSEMBLY, 12364578	
1	PAOZZ	4820-01-423-0747	60047	VA-00710-20D4CVA	CHECK VALVE.....	1
2	PAOZZ	5331-00-816-3546	96906	MS28778-20	O-RING.....	2
3	PAOZZ	5331-00-845-9685	96906	MS28775-124	O-RING.....	2
4	PAOZZ	5330-00-822-0991	96906	MS28774-124	RETAINER,PACKING.....	3
5	PAOZZ	5365-00-278-8803	88044	AN814-10D	PLUG,MACHINE THREAD.....	1
6	XAOZZ		60047	VE-0071020D1A	MANIFOLD.....	1
7	PAOZZ	5331-00-584-1840	96906	MS28775-014	O-RING.....	2
8	PAOZZ	5331-00-618-5361	96906	MS28775-015	O-RING.....	2
9	PAOZZ	5330-00-684-2572	96906	MS28774-015	RETAINER,PACKING.....	2
10	PAOZZ	5930-01-446-8816	60047	VC-056UH090H	SWITCH ASSEMBLY.....	1
11	PAOZZ	5310-00-983-8483	96906	MS27183-5	WASHER,FLAT.....	8
12	PAOZZ	5305-00-978-9348	96906	MS16997-20	SCREW,MACHINE.....	8
13	MOOZZ	9505-00-221-2650	96906	MS20995C20	WIRE,NONELECTRICAL MAKE FROM WIRE,P/N MS20995C20.....	2
14	PAOZZ	5930-01-446-8814	60047	VC-055UH090H	SWITCH ASSEMBLY.....	1
15	PAOZZ	4820-01-451-8125	60047	VA-00710-20D4RVA	VALVE,SETSCREW.....	1
16	PAOZZ	5331-00-804-5694	96906	MS28778-16	O-RING.....	1
17	PAOZZ	5331-00-752-7534	96906	MS28775-119	O-RING.....	1
18	PAOZZ	5330-00-820-4142	96906	MS28774-119	RETAINER,PACKING.....	1
19	KFOZZ		60047	VC-00710F-2010U	FILTER ELEMENT PART OF KIT P/N VC-00710F-2010KIT.....	2
20	KFOZZ		96906	MS28775-249	O-RING PART OF KIT P/N VC-00710F-2010KIT.....	2
21	PAOZZ	4330-01-275-0084	60047	WA-00259-24D2A	FILTER ASSEMBLY,FLU.....	2
22	PAOZZ	4820-01-440-6688	60047	VA-00710-20D4DPV A	VALVE,REGULATING SY.....	1
23	PAOZZ	5330-00-808-2335	96906	MS28774-122	RETAINER,PACKING.....	2
24	PAOZZ	5331-00-618-5902	96906	MS28775-122	O-RING.....	1
KIT	PAOZZ	4330-01-422-0904	60047	VC-00710F-2010KI T	PARTS KIT,FLUID PRE..... FILTER ELEMENT (1) 319-19 O-RING (1) 319-20	2

END OF FIGURE

Defuel Compartment Control and Regulator Valve



24i002

Figure 320. Defuel Compartment Control and Regulator Valve

(1) ITEM NO	(2) SMR	(3) NSN	(4) CAGE	(5) PART NUMBER	(6) DESCRIPTION AND USABLE ON CODE (UOC)	(7) QTY
					GROUP 2402 MANIFOLD AND/OR CONTROL VALVES	
					FIGURE 320 DEFUEL COMPARTMENT CONTROL AND REGULATOR VALVE	
1	PAODD	4820-00-773-9413	19207	8352698	VALVE, LINEAR, DIRECT.....	1
2	PAOZZ	5330-00-773-9414	19207	10867415	GASKET.....	1
3	PAOZZ	9905-00-706-2260	19207	10862363	PLATE, INSTRUCTION.....	1
4	PAOZZ	5305-00-253-5615	96906	MS21318-21	SCREW, DRIVE.....	8
5	PAOZZ	9905-00-088-2519	19207	10862361	PLATE, IDENTIFICATIO.....	1
6	PAOZZ	5330-00-773-9411	19207	10884619	GASKET.....	1
7	PAODD	4820-00-775-2388	82271	1458R4-12	VALVE, REGULATING, FL.....	1
8	PAOZZ		80204	W211NAA0031NN038 NNCG1	WASHER, LOCK.....	4
9	PAOZZ	5306-00-051-4077	80204	B1821BH031F113N	BOLT, MACHINE.....	4
10	PAOZZ	5305-00-068-0510	80204	B1821BH038C100N	SCREW, CAP, HEXAGON H.....	4
11	PAOZZ	5310-00-637-9541	80204	W211NAA0037NN038 NNCG1	WASHER, LOCK.....	4

END OF FIGURE

Main and Hoist Winch Directional Control Valve and Related Parts

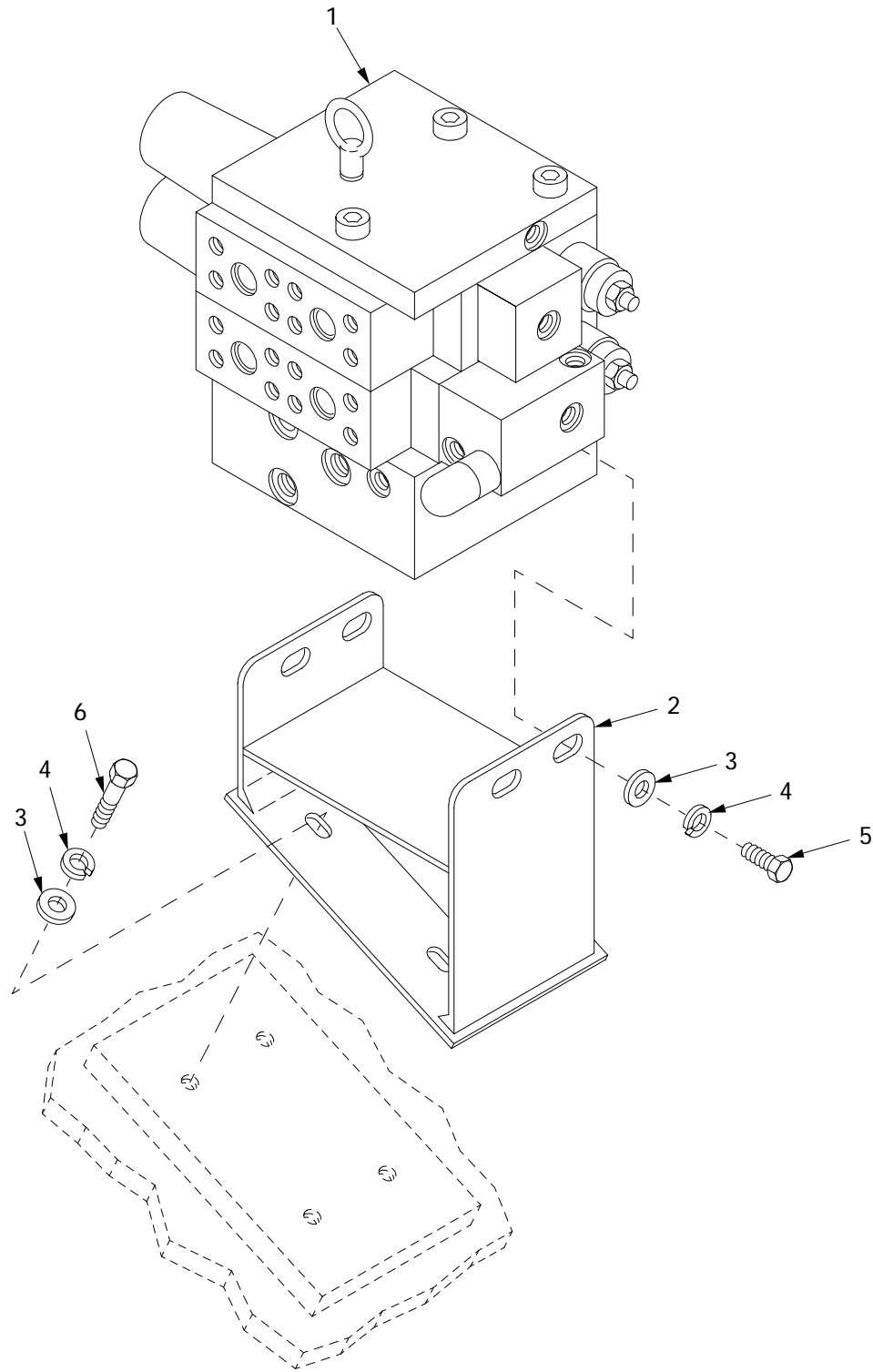

24i012

Figure 321. Main and Hoist Winch Directional Control Valve and Related Parts

(1) ITEM NO	(2) SMR	(3) NSN	(4) CAGE	(5) PART NUMBER	(6) DESCRIPTION AND USABLE ON CODE (UOC)	(7) QTY
					GROUP 2402 MANIOFLD AND/OR CONTROL VALVES	
					FIGURE 321 MAIN AND HOIST WINCH DIRECTIONAL CONTROL VALVE AND RELATED PARTS	
1	PBOFF		27005	SK43-A53-0168-D	MANIFOLD,MAIN AND H FOR PARTS SEE FIGURE 322.....	1
2	PBOZZ	5340-01-420-8715	06085	12364927	BRACKET.....	1
3	PAOZZ	5310-01-004-9010	19204	10941915-5	WASHER,FLAT.....	8
3	PAOZZ	5310-00-809-5998	96906	MS27183-18	WASHER,FLAT.....	8
4	PAFZZ	5310-00-584-5272	96906	MS35338-48	WASHER,LOCK.....	8
5	PAOZZ	5305-00-732-0511	80204	B1821BH050C113N	SCREW,CAP,HEXAGON H.....	4
6	PAFZZ	5305-01-415-5526	80204	B1821BH050F125N	SCREW,CAP,HEXAGON H.....	4

END OF FIGURE

Main and Hoist Winch Manifold, SK43-A53-0168-D

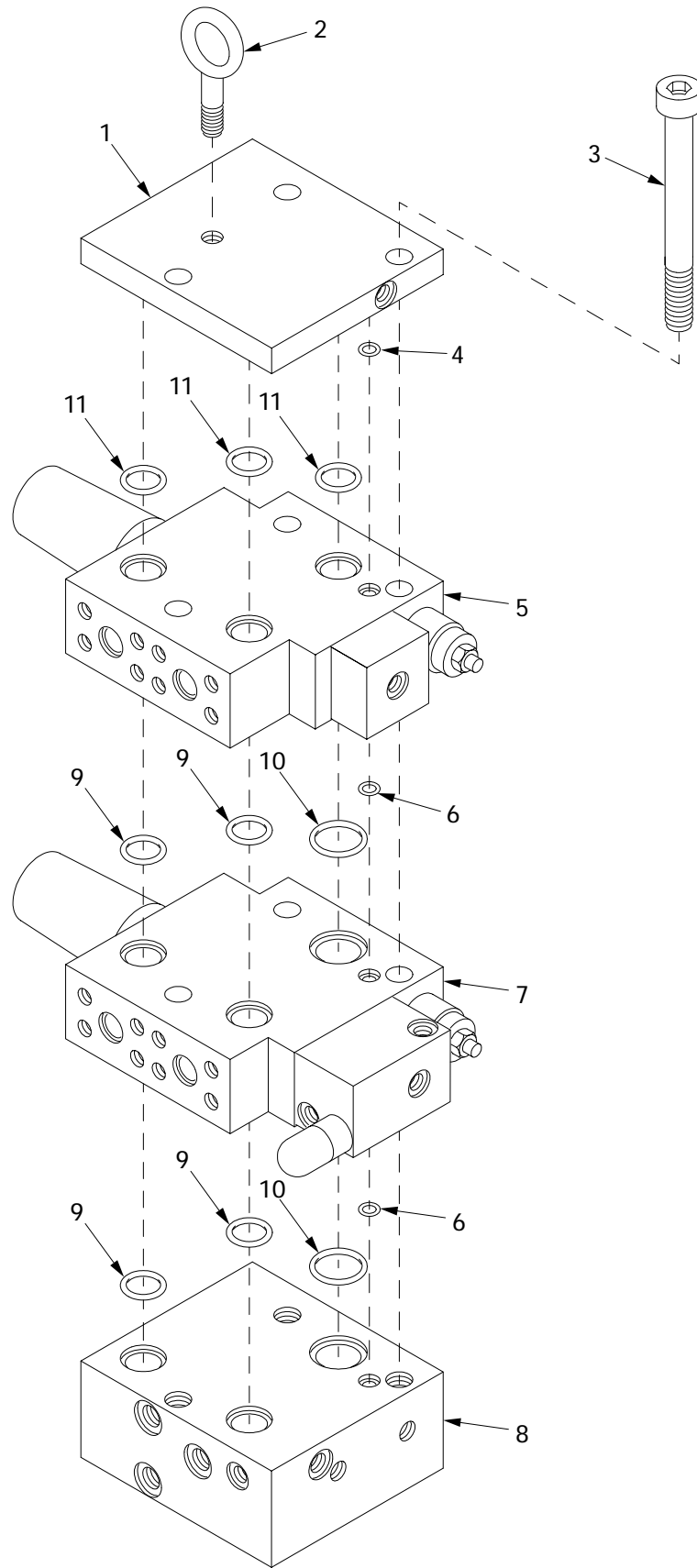

24i005

Figure 322. Main and Hoist Winch Manifold, SK43-A53-0168-D

(1) ITEM NO	(2) SMR	(3) NSN	(4) CAGE	(5) PART NUMBER	(6) DESCRIPTION AND USABLE ON CODE (UOC)	(7) QTY
					GROUP 2402 MANIFOLD AND/OR CONTROL VALVES	
					FIGURE 322 MAIN AND HOIST WINCH MANIFOLD, SK43-A53-0168-D	
1	PAFZZ	4820-01-422-2823	27005	AGA-1973-2-D	HEAD, VALVE.....	1
2	PAFZZ		27005	US802666	EYE, LIFTING.....	1
3	PAFZZ	5305-01-422-7481	27005	801233	CAPSCREW.....	3
4	PAFZZ	5331-01-421-6091	27005	800179	O-RING.....	1
5	PAZZ		27005	SK43-A53-0478A	MAIN WINCH VALVE AS.....	1
6	PAFZZ	5331-01-421-6092	27005	800178	O-RING.....	2
7	PAFZZ	4820-01-423-0745	27005	SK43-A53-0477-A	VALVE, FLOW CONTROL.....	1
8	PAFZZ	4810-01-423-2440	27005	AGA-1973-1-D	VALVE BLOCK.....	1
9	PAFZZ	5331-01-421-6099	27005	RR00004320	O-RING.....	4
10	PAFZZ	5331-01-421-6098	27005	004322	O-RING.....	2
11	PAFZZ	5331-01-421-6115	27005	800271	O-RING.....	3

END OF FIGURE

Main Winch Power Reduction Manifold Mounting Brackets and Related Parts

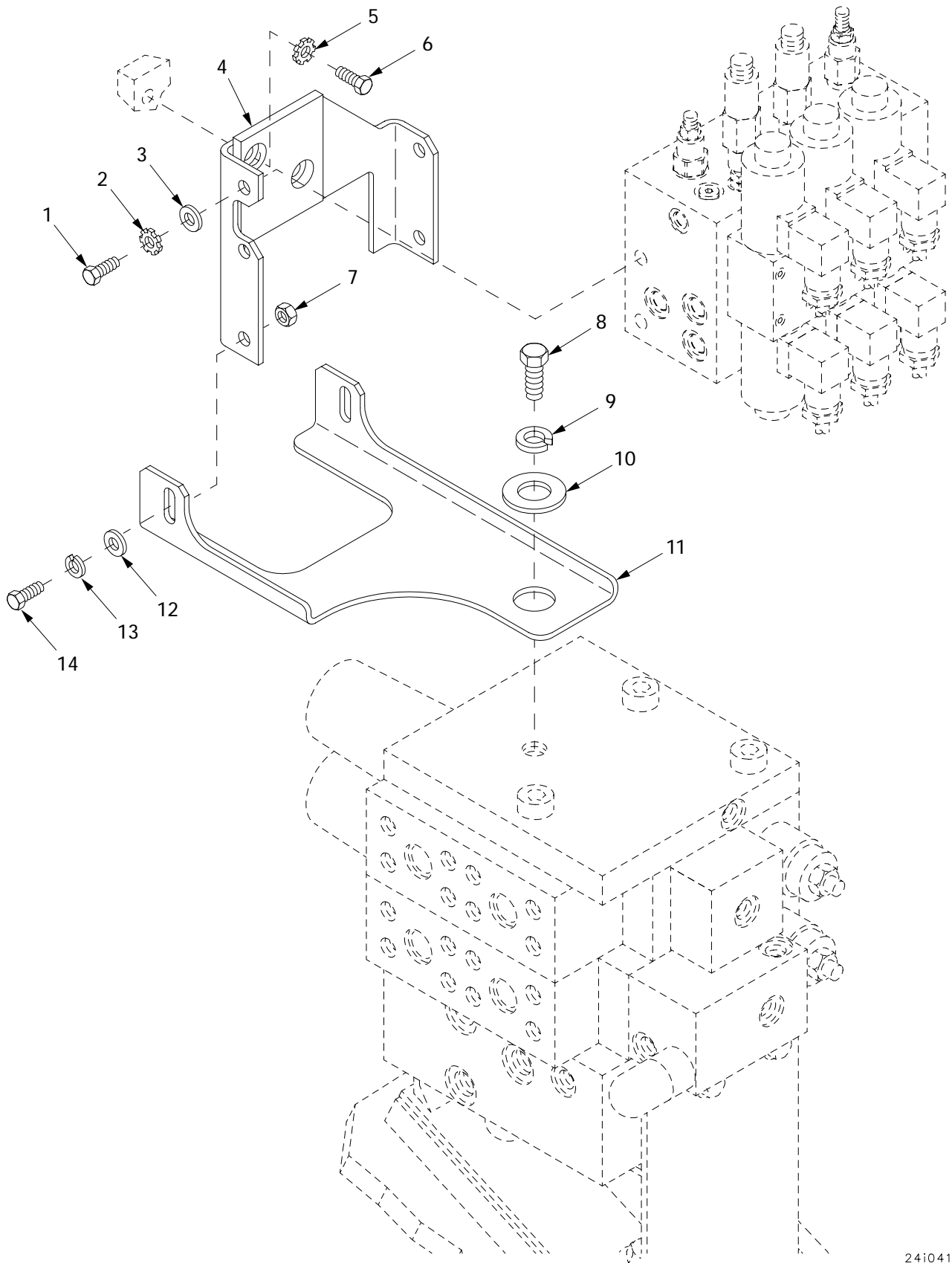

241041

Figure 323. Main Winch Power Reduction Manifold Mounting Brackets and Related Parts

(1) ITEM NO	(2) SMR	(3) NSN	(4) CAGE	(5) PART NUMBER	(6) DESCRIPTION AND USABLE ON CODE (UOC)	(7) QTY
					GROUP 2402 MANIFOLD AND/OR CONTROL VALVES	
					FIGURE 323 MAIN WINCH POWER REDUCTION MANIFOLD MOUNTING BRACKETS AND RELATED PARTS	
1	PAOZZ		80204	S210NA38FAK16354 BNCG1	SCREW.....	3
2	PAOZZ	5310-00-627-6128	96906	MS35335-35	WASHER, LOCK.....	3
3	PAOZZ		80204	W221NAAN037SN038 NNCG1	WASHER, FLAT.....	3
4	PAOZZ		19207	12477594	ASSEMBLY, MOUNT.....	1
5	PAOZZ		80204	W211NAG0025NN038 NNCG1	WASHER, LOCK.....	2
6	PAOZZ		80204	S210NA38FAD17354 BNCG1	SCREW.....	2
7	PAOZZ		80204	N220N03FAKNN5630 2BCG1	NUT.....	2
8	PAOZZ		80204	S210NA38CAP17354 BNCG1	SCREW.....	1
9	PAOZZ		80204	W211NAA0062NN038 NNCG1	WASHER, LOCK.....	1
10	PAOZZ	5310-01-104-9035	19204	10910174-38	WASHER, FLAT.....	1
11	PAOZZ		19207	12477597	MOUNT.....	1
12	PAOZZ	5310-00-877-5972	19200	10910174-3	WASHER, FLAT.....	2
13	PAOZZ	5310-00-637-9541	80204	W211NAA0037NN038 NNCG1	WASHER, LOCK.....	2
14	PAOZZ		80204	S210NA38FAK19354 BNCG1	SCREW.....	2

END OF FIGURE

Main Winch Power Reduction Manifold and Related Parts

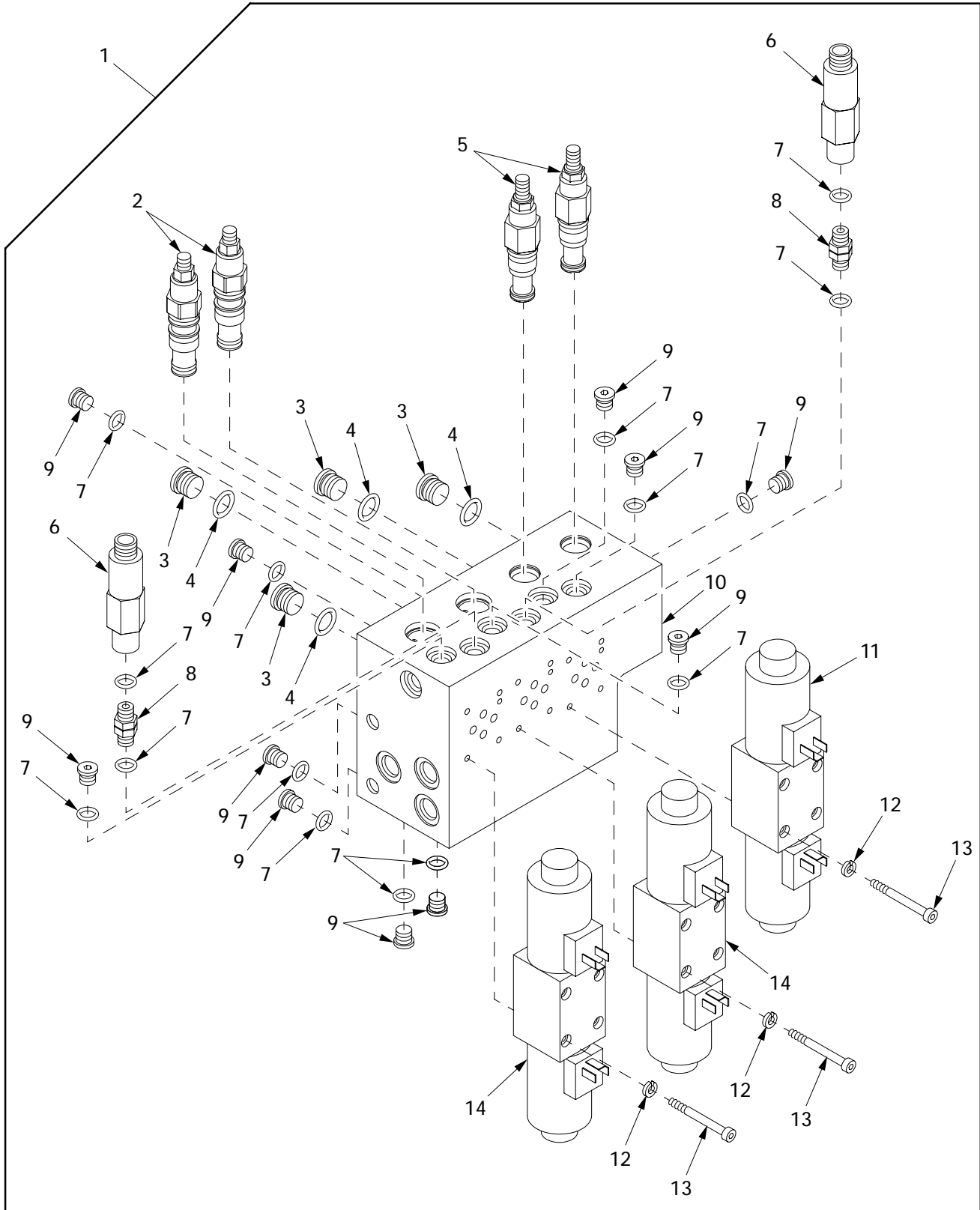

241040

Figure 324. Main Winch Power Reduction Manifold and Related Parts

(1) ITEM NO	(2) SMR	(3) NSN	(4) CAGE	(5) PART NUMBER	(6) DESCRIPTION AND USABLE ON CODE (UOC)	(7) QTY
					GROUP 2402 MANIFOLD AND/OR CONTROL VALVES	
					FIGURE 324 MAIN WINCH POWER REDUCTION MANIFOLD AND RELATED PARTS	
1	PAOFF		06085	12477559	MANIFOLD, POWER REDU.....	1
2	PAFZZ		54035	PBDB-MON	.VALVE, PRESSURE.....	2
3	PAFZZ		81343	8 090109B	.VALVE, PRESS RELIEF.....	4
4	PAFZZ		81343	J515CH221X0183H	.O-RING.....	4
5	PAFZZ		54035	RDDA-MBN	.VALVE, PRESSURE.....	2
6	PAFZZ		19207	12365117-4	.SWITCH, PRESSURE.....	2
7	PAFZZ		81343	J515CH183X0089H	.O-RING.....	15
8	PAFZZ	4730-01-449-9697	30780	4F50HA0	.NIPPLE, BOSS.....	2
9	PAFZZ		81343	4090109B	.PLUG.....	11
10	PAFZZ		06085	12477604	.MANIFOLD, VALVE.....	1
11	PAFZZ		19207	12477602	.VALVE, SOLENOID MAIN.....	1
12	PAFZZ	5310-01-038-6432	96906	MS51848-9	.WASHER, LOCK.....	12
13	PAFZZ	5305-00-978-9359	96906	MS16997-49	.SCREW, CAP, SOCKET HE.....	12
13	PAFZZ	5305-00-978-9362	96906	MS16997-52	.SCREW, CAP, SOCKET HE.....	12
14	PAFZZ		19207	12477601	.VALVE, SOLENOID MAIN.....	2

END OF FIGURE

Spade Release Valve, Check Valve and Data Plate

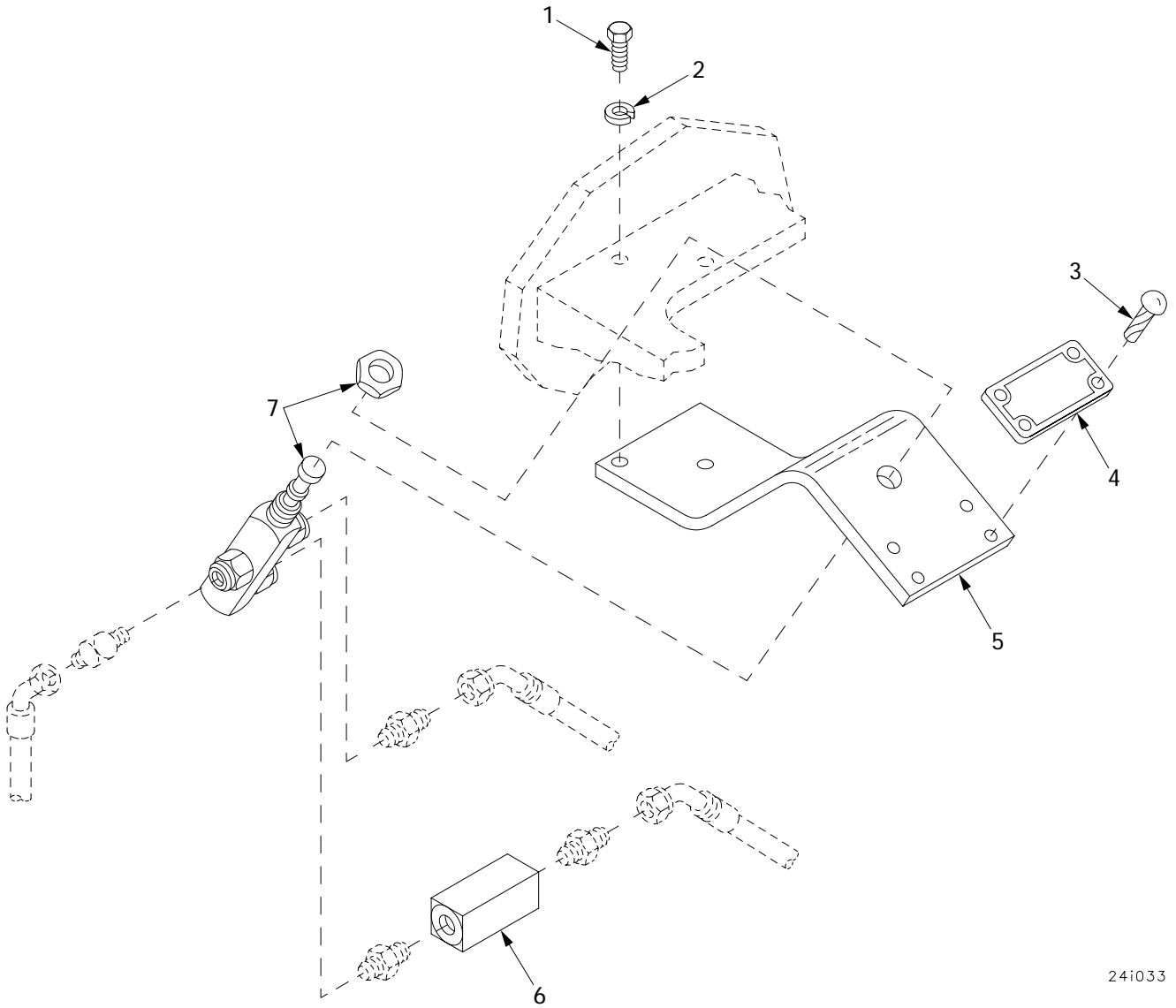

24i033

Figure 325. Spade Release Valve, Check Valve and Data Plate

(1) ITEM NO	(2) SMR	(3) NSN	(4) CAGE	(5) PART NUMBER	(6) DESCRIPTION AND USABLE ON CODE (UOC)	(7) QTY
					GROUP 2402 MANIFOLD AND/OR CONTROL VALVES	
					FIGURE 325 SPADE RELEASE VALVE, CHECK VALVE AND DATA PLATE	
1	PAOZZ	5306-00-050-1238	80204	B1821BH031F075N	BOLT,MACHINE.....	2
2	PAOZZ		80204	W211NAA0031NN038 NNCG1	WASHER,LOCK.....	2
3	PAOZZ	5305-00-253-5615	96906	MS21318-21	SCREW,DRIVE.....	4
4	PAOZZ	9905-01-171-2290	19207	12322554	PLATE,IDENTIFICATIO.....	1
5	PAOZZ	5340-01-168-1533	19207	12322555	BRACKET,DOUBLE ANGL.....	1
6	PAOZZ	4820-01-172-4667	19207	12322565	VALVE,CHECK.....	1
7	PAOZZ	4820-01-171-2382	19207	12322566	VALVE,REGULATING,SY.....	1

END OF FIGURE

Hydraulic Control Valve Manifold, Boom Shut-Off Valve and Cross Port Relief/Anticavitation Manifold Assembly

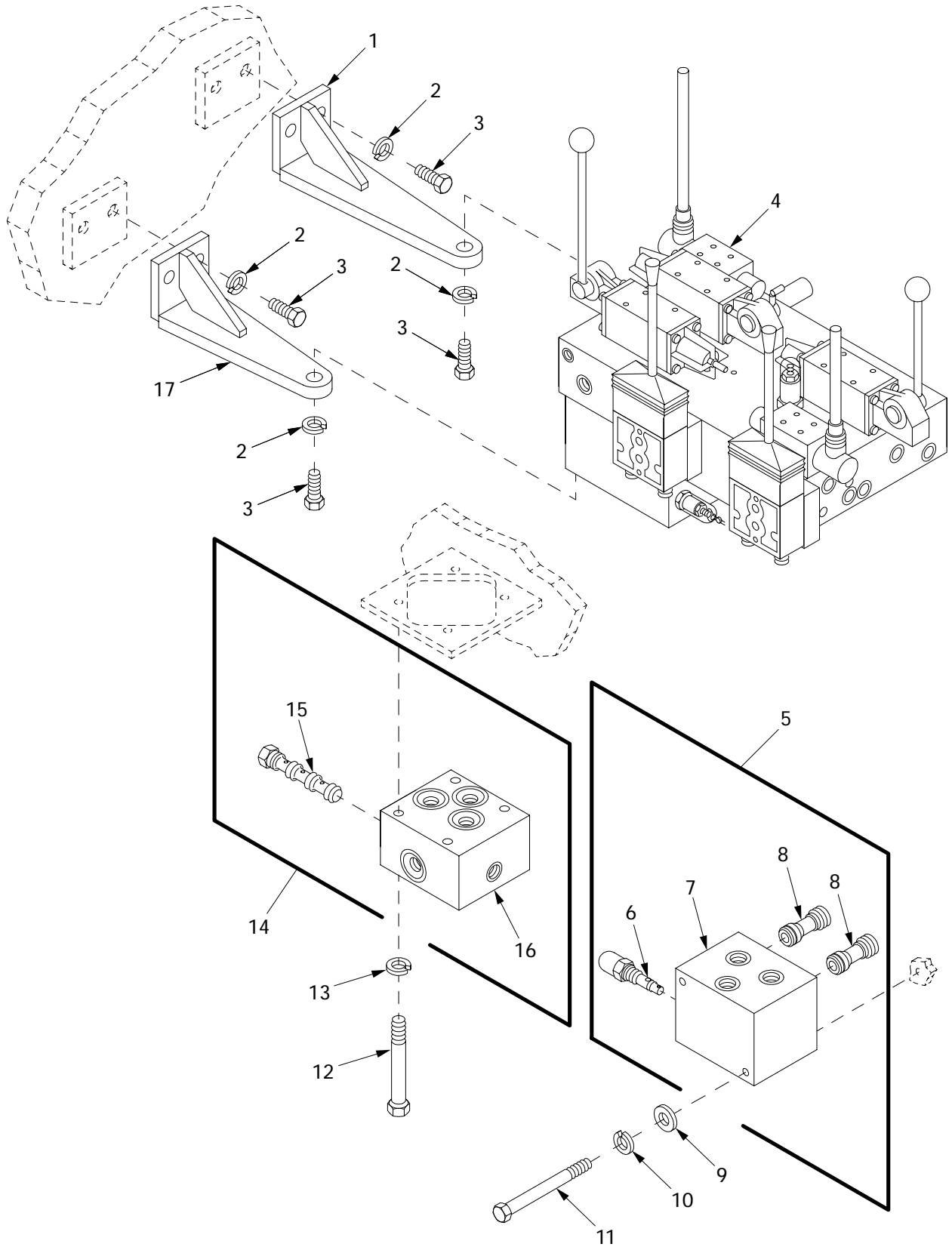

24i011

Figure 326. Hydraulic Control Valve Manifold, Boom Shut-Off Valve and Cross Port Relief/Anticavitation Manifold Assembly

(1) ITEM NO	(2) SMR	(3) NSN	(4) CAGE	(5) PART NUMBER	(6) DESCRIPTION AND USABLE ON CODE (UOC)	(7) QTY
					GROUP 2402 MANIFOLD AND/OR CONTROL VALVE	
					FIGURE 326 HYDRAULIC CONTROL VALVE MANIFOLD, BOOM SHUT-OFF VALVE AND CROSS PORT RELIEF/ANTICAVITATION MANIFOLD ASSEMBLY	
1	PAFZZ	5340-01-420-8719	06085	12364861-2	BRACKET.....	1
2	PAFZZ	5310-00-584-5272	96906	MS35338-48	WASHER, LOCK.....	6
3	PAFZZ	5305-01-415-5526	80204	B1821BH050F125N	SCREW, CAP, HEXAGON H.....	6
4	PBFFF	4810-01-422-5904	06085	12364610	VALVE, LINEAR, DIRECT FOR PARTS SEE FIGURE 327.....	1
5	PBOOO	4730-01-421-7065	27005	SK43-A53-0475-B	MANIFOLD ASSEMBLY, H.....	1
6	PAOZZ	4820-01-423-1774	27005	DBDS10K-1X/315V	.VALVE, CHECK.....	1
7	XAOZZ		27005	AGA-4705-1-C	.BLOCK, MANIFOLD.....	1
8	PAOZZ	4820-01-423-1773	27005	M-SR10KE05-1X	.VALVE, CHECK.....	2
9	PAOZZ	5310-00-809-4058	96906	MS27183-10	WASHER, FLAT.....	2
10	PAOZZ		80204	W211NAA0025NN038 NNCG1	WASHER, LOCK.....	2
11	PAOZZ	5305-00-267-8968	80204	B1821BH025F450N	SCREW, CAP, HEXAGON H.....	2
12	PAOZZ	5305-00-269-3248	80204	B1821BH038F350N	SCREW, CAP, HEXAGON H.....	4
13	PAOZZ	5310-00-637-9541	80204	W211NAA0037NN038 NNCG1	WASHER, LOCK.....	4
14	PAOOO	4820-01-422-4189	06085	12366150	CARTRIDGE, SHUT-OFF.....	1
15	PAOZZ	4820-01-419-7127	06085	12366152	.CARTRIDGE, DIRECTION.....	1
16	XAOZZ		06085	12366142	.MANIFOLD.....	1
17	PAFZZ	5340-01-420-8716	06085	12364861-1	BRACKET.....	1

END OF FIGURE

Hydraulic Control Valve Manifold

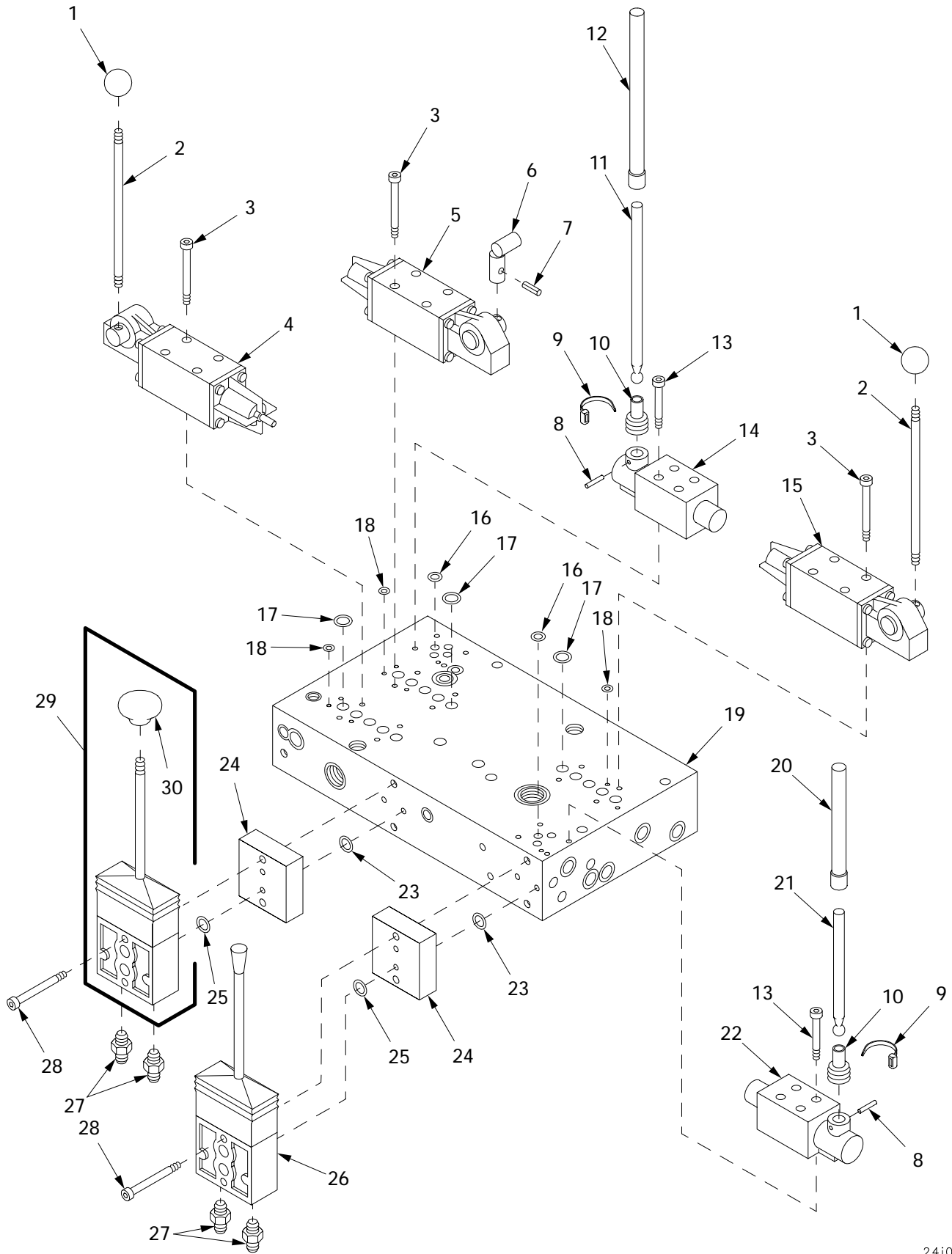

241038

Figure 327. Hydraulic Control Valve Manifold

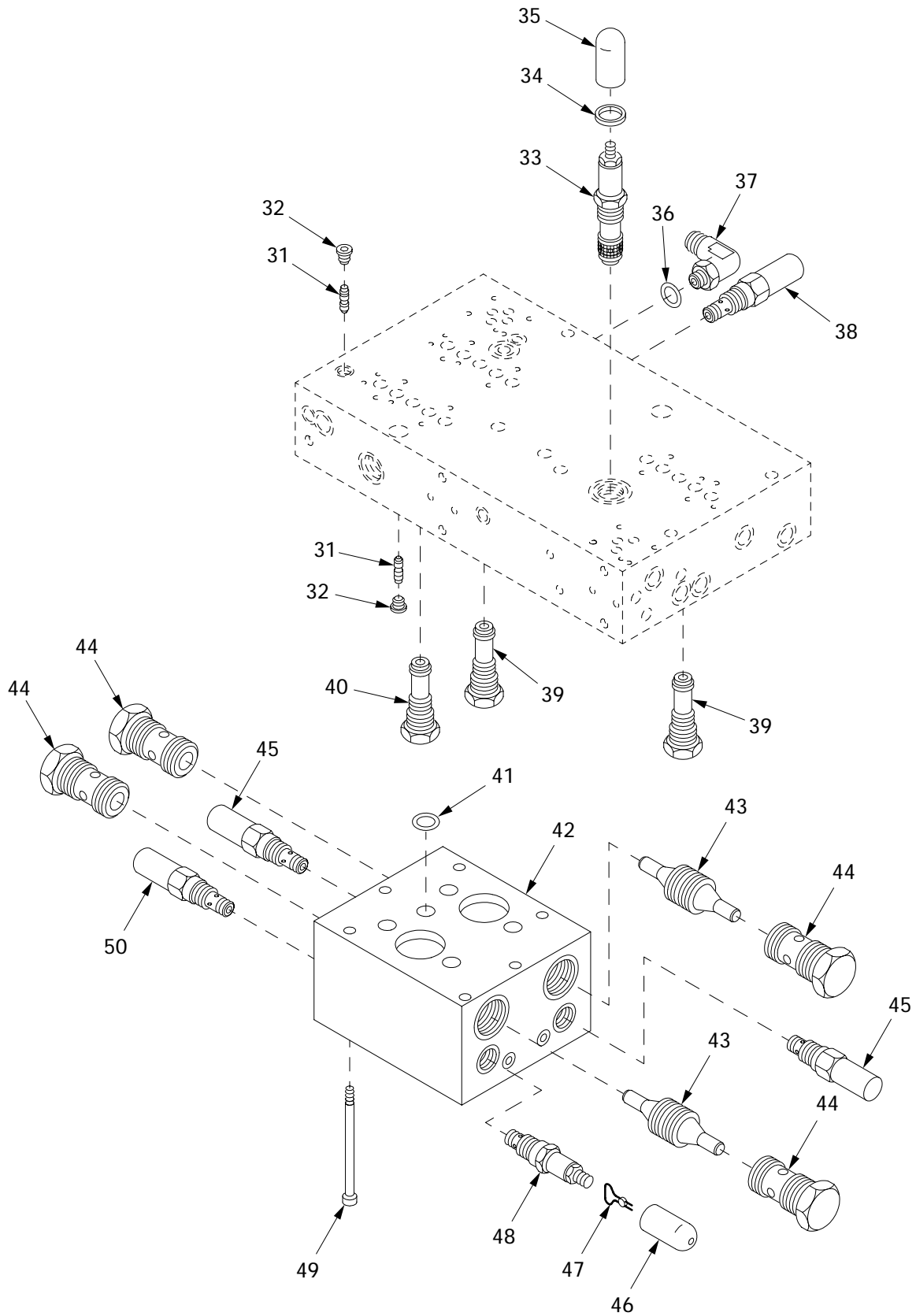

24i038a

Figure 327. Hydraulic Control Valve Manifold (Continued)

(1) ITEM NO	(2) SMR	(3) NSN	(4) CAGE	(5) PART NUMBER	(6) DESCRIPTION AND USABLE ON CODE (UOC)	(7) QTY
					GROUP 2402 MANIFOLD AND/OR CONTROL VALVES	
					FIGURE 327 HYDRAULIC CONTROL VALVE MANIFOLD	
1	PAOZZ	5355-01-421-3560	1CC11	25024-01	KNOB.....	2
2	PAOZZ		06085	12364610-25	HANDLE.....	2
3	PAOZZ	5305-01-156-6402	80205	NAS1352-4-16	SCREW,CAP, SOCKET HE.....	12
4	PAOZZ	4810-01-434-5164	1CC11	12364610-7	VALVE,LINER,DIRECT.....	1
5	PAOZZ	4820-01-423-1784	1CC11	12364610-6	VALVE,LINER,DIRECT.....	1
6	PAOZZ	5340-01-460-9431	1CC11	12364610-24	HANDLE,LEVER CONTRO.....	1
7	PAOZZ	5315-01-049-1773	96906	MS171530	PIN,SPRING.....	1
8	PAFZZ	5315-01-368-5897	1CC11	99X131	PIN,SPRING.....	2
9	PAFZZ	5975-01-437-8377	1CC11	1300585	STRAP,TIEDOWN,ELECT.....	2
10	PAFZZ	5340-01-369-0970	1CC11	1300459	BOOT,DUST AND MOIST.....	2
11	PAOZZ	2590-01-428-6188	1CC11	1301904	HANDLE,RECOVERY VEH.....	1
12	PAOZZ	5340-01-449-2752	30780	693208	GRIP,HANDLE.....	1
13	PAOZZ	5306-01-460-8901	1CC11	10X215SZ	BOLT,MACHINE.....	8
14	PAOZZ	3040-01-420-8632	1CC11	12364610-4	VALVE,FLOW CONTROL.....	1
15	PAOZZ	4820-01-440-7316	1CC11	12364610-8	VALVE,LINER,DIRECT.....	1
16	PAOZZ	5331-01-115-8226	02697	2012N-9	O-RING.....	8
17	PAOZZ	5331-01-439-6471	02697	2015N-9	O-RING.....	15
18	PAOZZ	5331-01-439-6473	1CC11	2008N-9	O-RING.....	12
19	XAFZZ		1CC11	12364610-1	MANIFOLD BODY.....	1
20	PAFZZ	5340-01-465-7141	1CC11	1850023	COVER,HANDLE.....	1
21	PAFZZ	5340-01-465-7158	1CC11	1850020	HANDLE,MANUAL CONTR.....	1
22	PAOZZ	4820-01-424-7296	1CC11	12364610-5	VALVE,LINER,DIRECT.....	1
23	PCOZZ	5331-00-579-6495	11976	A82777	O-RING.....	4
24	PAOZZ	5340-01-460-5014	1CC11	12364610-23	PLATE,ADAPTER.....	2
25	PAOZZ	5331-01-058-4030	02697	2-018N674-70	O-RING.....	4
26	PAOZZ	4820-01-460-6926	1CC11	12364610-3	VALVE,LINER,DIRECT.....	1
27	PAOZZ	4730-01-158-0680	30780	4-4 F40X-S	ADAPTER,STRAIGHT,PI.....	4
28	PAOZZ	5306-01-460-8892	1CC11	10X232SZ	BOLT,MACHINE.....	4
29	PBOOO		1CC11	12364610-27	VALVE,LINER,DIRECT.....	1
30	PAOZZ	5355-01-478-9581	1CC11	12367333	.KNOB.....	1
31	PAFZZ	4820-01-200-2130	1CC11	75146-01	VALVE,CHECK.....	2
32	PAFZZ	5365-01-303-1642	1CC11	3HP50NS	PLUG,MACHINE THREAD.....	2
33	PAFZZ	4820-01-443-6580	09990	25145-05	VALVE,REGULATING,SY.....	1
34	PAFZZ	5325-00-285-6695	81349	M27426-3115B	RING,RETAINING.....	1
35	PAFZZ	5340-01-438-9520	1CC11	12364610-19	COVER,ACCESS.....	1
36	PAFZZ	5331-00-808-0794	96906	MS28778-8	O-RING.....	1
37	PAFZZ	4730-00-822-5609	30780	8C50XS	ELBOW,TUBE TO BOSS.....	1
38	PAFZZ	4820-01-434-5165	1CC11	12364610-10	VALVE,SAFETY RELIEF PRESET AT 1700 PLUS/MINUS 35 PSI.....	1
39	PAFZZ	4810-01-424-0386	06085	12364610-16	VALVE,FLOW CONTROL.....	2
40	PBFZZ	8130-01-460-6614	1CC11	12364610-15	CONTROL,REEL.....	1
41	PAFZZ	5330-00-153-8812	09990	2016N-7	PACKING,PREFORMED.....	4
42	PAFZZ	4820-01-434-5167	1CC11	12364610-2	MANIFOLD,HYDRAULIC.....	1
43	PAFZZ		1CC11	12364610-18	VALVE,SHUTTLE.....	2
44	PAFZZ		06085	12364610-17	VALVE,CHECK.....	4
45	PAFZZ	4820-01-440-1996	1CC11	12364610-13	VALVE,SAFETY RELIEF PRESET AT 2150 PLUS/MINUS 25 PSI.....	2
46	PAFZZ	5340-01-465-5526	1CC11	853296	CAP,PROTECTIVE,DUST.....	1
47	PAFZZ	5340-01-465-5528	1CC11	853297	SEAL,ANTIPILFERAGE.....	1
48	PAFZZ	4820-01-465-3869	06085	12364610-22	VALVE,SAFETY RELIEF PRESET AT 1675 PLUS/MINUS 25 PSI.....	1
49	PBFZZ	5305-01-460-8903	1CC11	10X341SZ	SCREW,CAP, SOCKET HE.....	6
50	PAFZZ	4820-01-440-1884	1CC11	12364610-11	VALVE,SAFETY RELIEF PRESET AT 1600 PLUS/MINUS 25 PSI.....	1

END OF FIGURE

Right Hand Boom Limit Valve and Related Parts

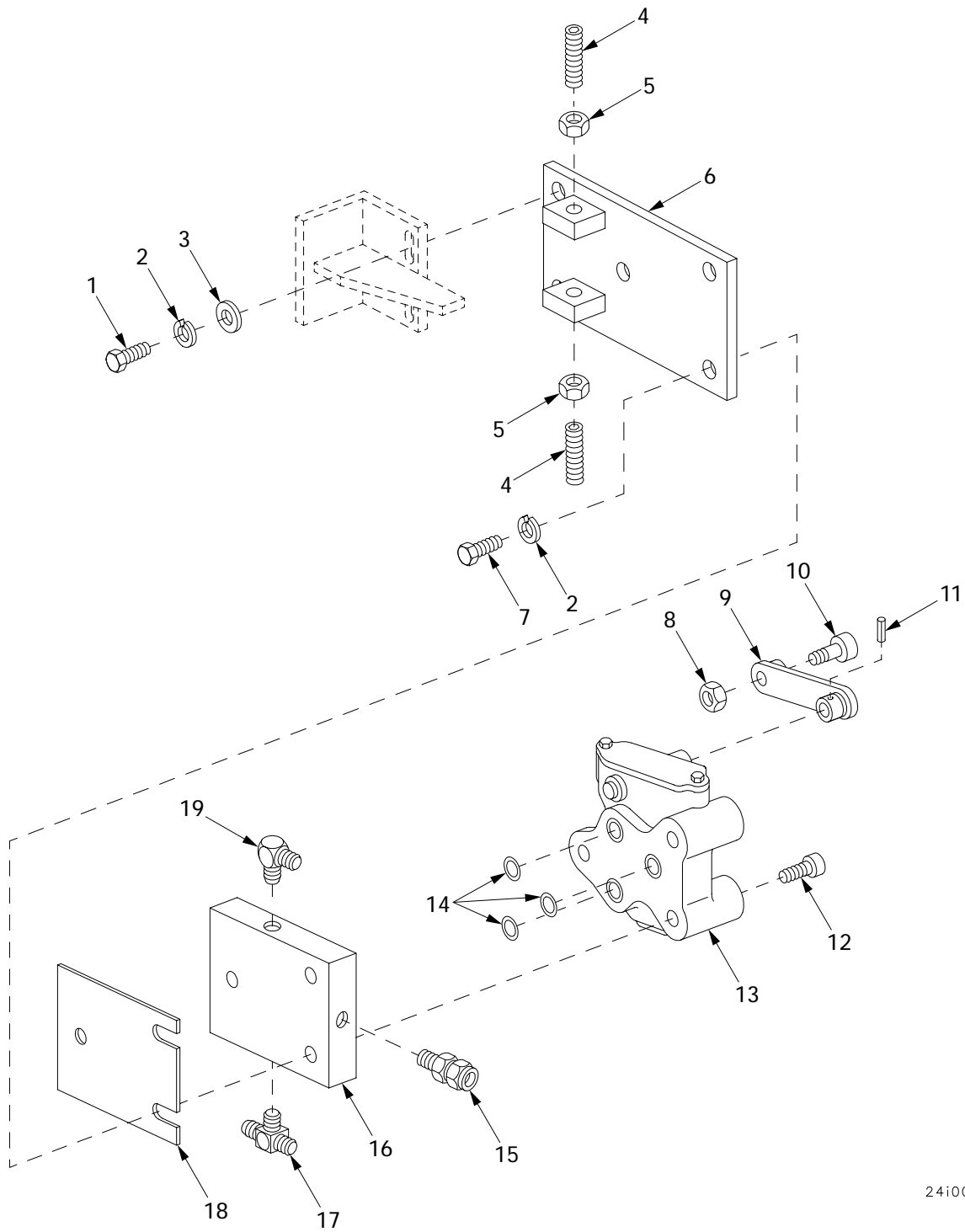

24i008

Figure 328. Right Hand Boom Limit Valve and Related Parts

(1) ITEM NO	(2) SMR	(3) NSN	(4) CAGE	(5) PART NUMBER	(6) DESCRIPTION AND USABLE ON CODE (UOC)	(7) QTY
					GROUP 2402 MANIFOLD AND/OR CONTROL VALVES	
					FIGURE 328 RIGHT HAND BOOM LIMIT VALVE AND RELATED PARTS	
1	PAFZZ		80204	S210NA38FAK19354 BNCG1	SCREW.....	2
2	PAFZZ	5310-00-637-9541	80204	W211NAA0037NN038 NNCG1	WASHER, LOCK.....	5
3	PAFZZ	5310-00-149-9130	96906	MS20002-6	WASHER, FLAT.....	2
4	PAFZZ		19207	589640	SCREW, SET, SOCKET.....	2
5	PAFZZ	5310-00-975-2075	96906	MS35691-21	NUT, PLAIN, HEXAGON.....	2
6	PBFZZ	5342-01-321-9262	19207	10862147	PLATE, SPECIAL.....	1
7	PAFZZ	5305-00-269-3236	80204	B1821BH038F100N	SCREW, CAP, HEXAGON H USE WITH 0-1 SHIMS.....	3
7	PAFZZ		80204	S210NA38FAK19354 BNCG1	SCREW USE WITH 2-3 SHIMS.....	3
7	PAFZZ		80204	S210NA38FAK23354 BNCG1	SCREW, CAP, HEXAGON H USE WITH 4-5 SHIMS.....	3
8	PAFZZ		80204	N220N03FAKNN5630 2BCG1	NUT.....	1
9	PAFZZ	5342-00-678-4223	19207	10862156	ARM, HAND CRANK.....	1
10	PAFZZ	3110-01-421-0959	19207	8764935	CAM FOLLOWER.....	1
11	PAFZZ	5315-00-814-3531	96906	MS16562-50	PIN, SPRING.....	1
12	PAFZZ	5305-00-983-7448	96906	MS16998-74	SCREW, CAP, SOCKET HE.....	3
13	PAFZZ	4820-01-421-6747	0BTV3	CAT185SP	VALVE, LINEAR, DIRECT.....	1
14	PCFZZ	5331-00-582-2855	96906	MS28775-113	O-RING.....	3
15	PAFZZ	4730-00-541-9081	19207	8695821	COUPLING, PIPE.....	1
16	PBFZZ	4820-01-332-6943	19207	10862157	SUBPLATE ASSEMBLY, V.....	1
17	PAFZZ	4730-01-223-2506	01276	2030-6-6S	TEE, PIPE TO TUBE.....	1
18	PAFZZ	5365-01-461-9167	06085	12367076	SHIM.....	V
19	PAFZZ	4730-00-231-3012	96906	MS20822-6-6	ELBOW, PIPE TO TUBE.....	1

END OF FIGURE

Left Hand Boom Limit Valve and Related Parts

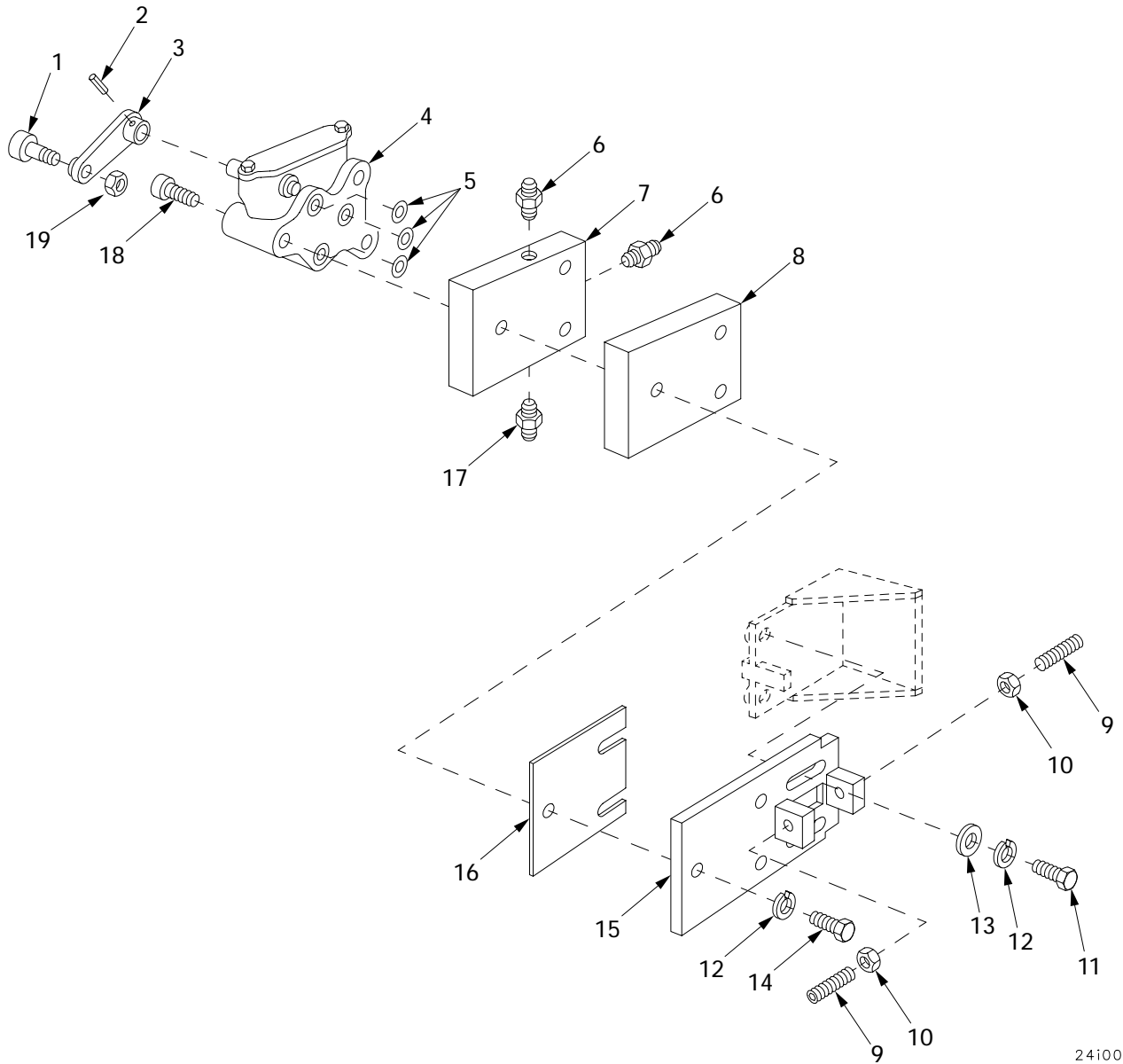

241007

Figure 329. Left Hand Boom Limit Valve and Related Parts

(1) ITEM NO	(2) SMR	(3) NSN	(4) CAGE	(5) PART NUMBER	(6) DESCRIPTION AND USABLE ON CODE (UOC)	(7) QTY
					GROUP 2402 MANIFOLD AND/OR CONTROL VALVES	
					FIGURE 329 LEFT HAND BOOM LIMIT VALVE AND RELATED PARTS	
1	PAFZZ	3110-01-421-0959	19207	8764935	CAM FOLLOWER.....	1
2	PAFZZ	5315-00-814-3531	96906	MS16562-50	PIN, SPRING.....	1
3	PAFZZ		06085	12364704	ARM, SWITCH ACTUATING.....	1
4	PAFZZ	4820-01-421-6747	0BTV3	CAT185SP	VALVE, LINEAR, DIRECT.....	1
5	PCFZZ	5331-00-582-2855	96906	MS28775-113	O-RING.....	3
6	PAFZZ	4730-00-322-8457	96906	MS51500A6-6	ADAPTER, STRAIGHT, PI.....	2
7	PBFZZ	4820-01-332-6943	19207	10862157	SUBPLATE ASSEMBLY, V.....	1
8	PBFZZ	5365-01-420-1350	06085	12364729	SPACER, SLEEVE.....	1
9	PAFZZ		19207	589640	SCREW, SET, SOCKET.....	2
10	PAFZZ	5310-00-975-2075	96906	MS35691-21	NUT, PLAIN, HEXAGON.....	2
11	PAFZZ		80204	S210NA38FAK19354 BNCG1	SCREW.....	2
12	PAFZZ	5310-00-637-9541	80204	W211NAA0037NN038 NNCG1	WASHER, LOCK.....	5
13	PAFZZ	5310-00-877-5972	19200	10910174-3	WASHER, FLAT.....	2
14	PAFZZ	5305-00-269-3243	80204	B1821BH038F225N	SCREW, CAP, HEXAGON H USE 0-1 SHIMS..	3
14	PAOZZ	5305-00-269-3244	80204	B1821BH038F250N	SCREW, CAP, HEXAGON H USE 2-3 SHIMS..	3
14	PAFZZ	5305-00-269-3245	80204	B1821BH038F275N	SCREW, CAP, HEXAGON H USE 4-5 SHIMS..	3
15	PAFZZ	2590-00-402-5196	19207	10862145	BRACKET, VALVE, HYDRA.....	1
16	PAFZZ	5365-01-461-9167	06085	12367076	SHIM.....	V
17	PAFZZ	4730-00-942-9147	01276	2021-6-4S	ADAPTER, STRAIGHT, PI.....	1
18	PAFZZ	5305-00-983-7448	96906	MS16998-74	SCREW, CAP, SOCKET HE.....	3
19	PAFZZ		80204	N220N03FAKNN5630 2BCG1	NUT.....	1

END OF FIGURE

Auxiliary Power Unit Pressure Switch and Related Parts

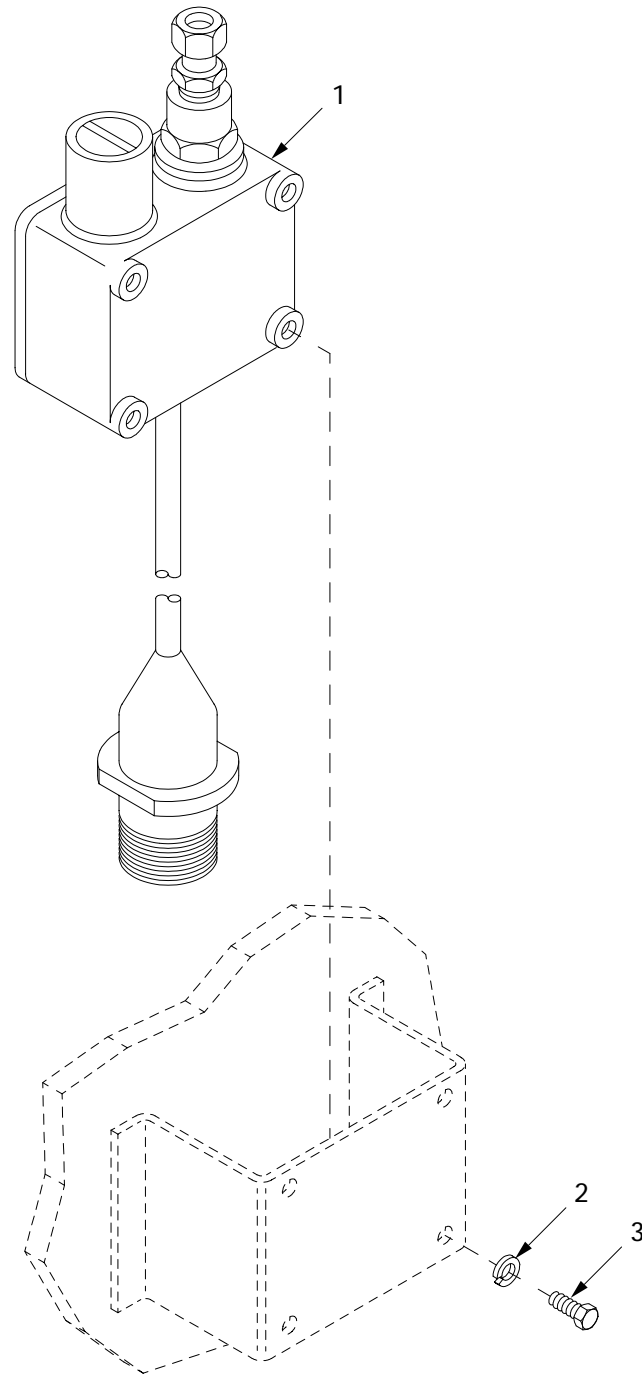

24i015

Figure 330. Auxiliary Power Unit Pressure Switch and Related Parts

(1) ITEM NO	(2) SMR	(3) NSN	(4) CAGE	(5) PART NUMBER	(6) DESCRIPTION AND USABLE ON CODE (UOC)	(7) QTY
					GROUP 2402 MANIFOLD AND/OR CONTROL VALVES	
					FIGURE 330 AUXILIARY POWER UNIT PRESSURE SWITCH AND RELATED PARTS	
1	PAOZZ	5930-01-421-0539	06085	12365820	SWITCH,PRESSURE USE WITH APU 12365450.....	1
1	PAOZZ		19207	12365820-1	PRESSURE SWITCH ASS USE WITH APU 12367093.....	1
2	PAOZZ		80204	W211NAA0025NN038 NNCG1	WASHER,LOCK.....	4
3	PAOZZ		80204	S210NA38CAD10354 BNCG1	SCREW,CAP,HEXAGON H.....	4

END OF FIGURE

Hydraulic Pump Lines and Fittings

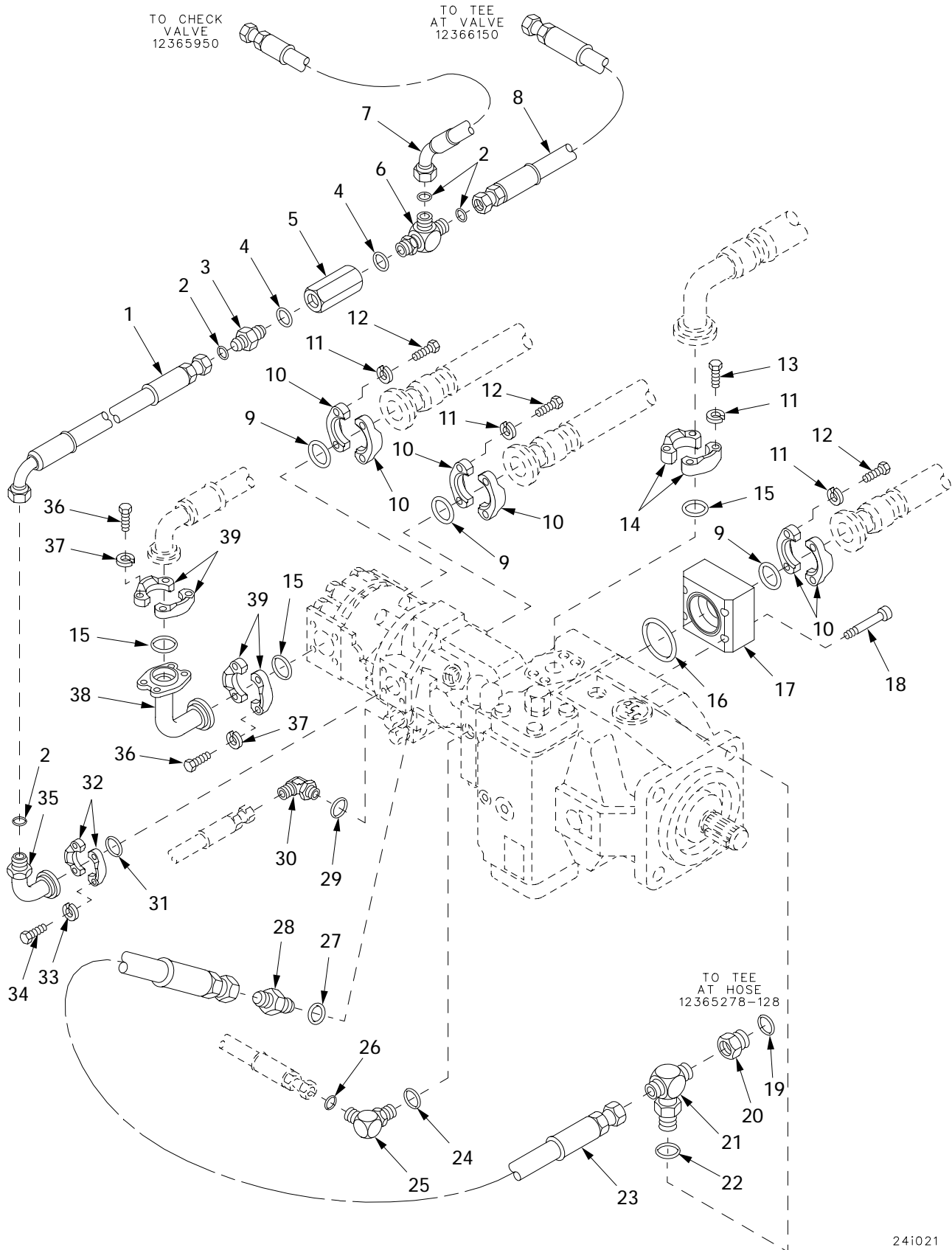

241021

Figure 331. Hydraulic Pump Lines and Fittings

(1) ITEM NO	(2) SMR	(3) NSN	(4) CAGE	(5) PART NUMBER	(6) DESCRIPTION AND USABLE ON CODE (UOC)	(7) QTY
					GROUP 2406 HYDRAULIC LINES AND FITTINGS	
					FIGURE 331 HYDRAULIC PUMP LINES AND FITTINGS	
1	PAOZZ	4720-01-417-5861	06085	12365278-117	HOSE ASSEMBLY.....	1
2	PAOZZ		01276	22046-18	PACKING,PREFORMED.....	4
3	PAOZZ	4730-01-281-0981	01276	FF1852T-1212S	ADAPTER,STRAIGHT,TU.....	1
4	PAOZZ	5330-01-211-3121	01276	22068-12	PACKING,PREFORMED.....	2
5	PAOZZ	4820-01-421-2546	06085	12365950	VALVE,CHECK.....	1
6	PAOZZ	4730-01-282-1709	01276	FF1865T-1212S	TEE,TUBE TO BOSS.....	1
7	PAOZZ	4720-01-420-8647	06085	12365278-112	HOSE ASSEMBLY.....	1
8	PAOZZ	4720-01-418-3528	06085	12365278-7	HOSE ASSEMBLY.....	1
9	PAOZZ		16717	FF9446-225	O-RING.....	3
10	PAOZZ	4730-01-422-1927	16717	449-74446-24	FLANGE,PIPE PART OF KIT P/N FF593-24	6
11	PAOZZ	5310-00-003-4094	01276	210104-8S	WASHER,LOCK PART OF KIT P/N FF593-24	16
12	PAOZZ	5305-01-334-9656	80204	B1821AH050C150N	SCREW,CAP,HEXAGON H PART OF KIT P/N FF593-24.....	12
13	PAOZZ		16717	FF9442-0828-94	BOLT,MACHINE PART OF KIT P/N FF593-24.....	4
14	PAOZZ	4730-01-422-1925	16717	FC3425-20-449	FLANGE,PIPE.....	2
15	PAOZZ	5331-00-984-3808	08302	50307	O-RING PART OF KIT P/N FF593-20.....	3
16	PAOZZ	5331-00-251-9364	96906	MS29513-232	O-RING.....	1
17	PAOZZ	4730-01-420-5097	06085	12364710	ADAPTER.....	1
18	PAOZZ	5305-00-983-7465	96906	MS16997-147	SCREW,CAP,SOCKET HE.....	4
19	PAOZZ	5331-00-804-5694	96906	MS28778-16	O-RING.....	1
20	PAOZZ	4730-01-228-4266	01276	FF1010-1612S	ADAPTER,STRAIGHT,TU.....	1
21	PAOZZ	4730-01-167-2795	01276	203003-12-12S	TEE,TUBE TO BOSS.....	1
22	PAOZZ	5331-00-251-8839	96906	MS28778-12	O-RING.....	1
23	PAOZZ	4720-01-418-8930	06085	12365278-114	HOSE ASSEMBLY.....	1
24	PAOZZ		01276	22068-06	PACKING,PREFORMED.....	1
25	PAOZZ	4730-01-280-8350	01276	FF1868T-0606S	ELBOW,TUBE TO BOSS.....	1
26	PAOZZ		01276	22046-12	PACKING,PREFORMED.....	1
27	PAOZZ	5331-00-285-9842	96906	MS28778-10	O-RING.....	1
28	PAOZZ	4730-01-096-9138	01276	202702-10-12S	ADAPTER,STRAIGHT,TU.....	1
29	PAOZZ	5331-00-805-2966	96906	MS28778-4	O-RING.....	1
30	PAOZZ	4730-00-585-2309	96906	MS51527A4	ELBOW,TUBE TO BOSS.....	1
31	PCOZZ	5331-00-013-7784	02697	2-219N674-70	O-RING PART OF KIT P/N FF593-16.....	1
32	PAOZZ	4730-01-422-1926	16717	449-74446-16	FLANGE,PIPE PART OF KIT P/N FF593-16	2
33	PAOZZ	5310-01-244-4522	01276	210104-2-6S	WASHER,LOCK PART OF KIT P/N FF593-16	4
34	PAOZZ	5305-01-407-6217	80204	B1821AH038C125N	SCREW,CAP,HEXAGON H PART OF KIT P/N FF593-16.....	4
35	PAOZZ		01276	FF5946T-216S	ELBOW,FLANGE TO TUB.....	1
36	PAOZZ		16717	FF9442-0724-94	BOLT,MACHINE PART OF KIT P/N FF593-20.....	8
37	PAOZZ	5310-01-417-1049	16717	210104-7S	LOCKWASHER PART OF KIT P/N FF593-20. , FF595-16.....	8
38	PAOZZ	4730-01-424-0395	01276	504089-20S	ADAPTER.....	1
39	PAOZZ	4730-01-422-1922	16717	449-74446-20	FLANGE,PIPE PART OF KIT P/N FF593-20	4
KIT	PAOZZ	4730-01-155-4089	01276	FF593-16	PARTS,KIT,SPLIT FLA.....	V
					O-RING (7) 331-31	
					FLANGE,PIPE (6) 331-32	
					WASHER,LOCK (12) 331-33	
					SCREW,CAP,HEXAGON H (12) 331-34	
KIT	PAOZZ	4730-01-084-3597	01276	FF593-24	PARTS KIT,SPLIT FLA.....	V
					FLANGE,PIPE (10) 331-10	
					WASHER,LOCK (36) 331-11	
					SCREW,CAP,HEXAGON H (20) 331-12	
					BOLT,MACHINE (16) 331-13	

END OF FIGURE

Stayline Cylinder and Fuel Transfer Pump Hydraulic Motor Lines and Fittings

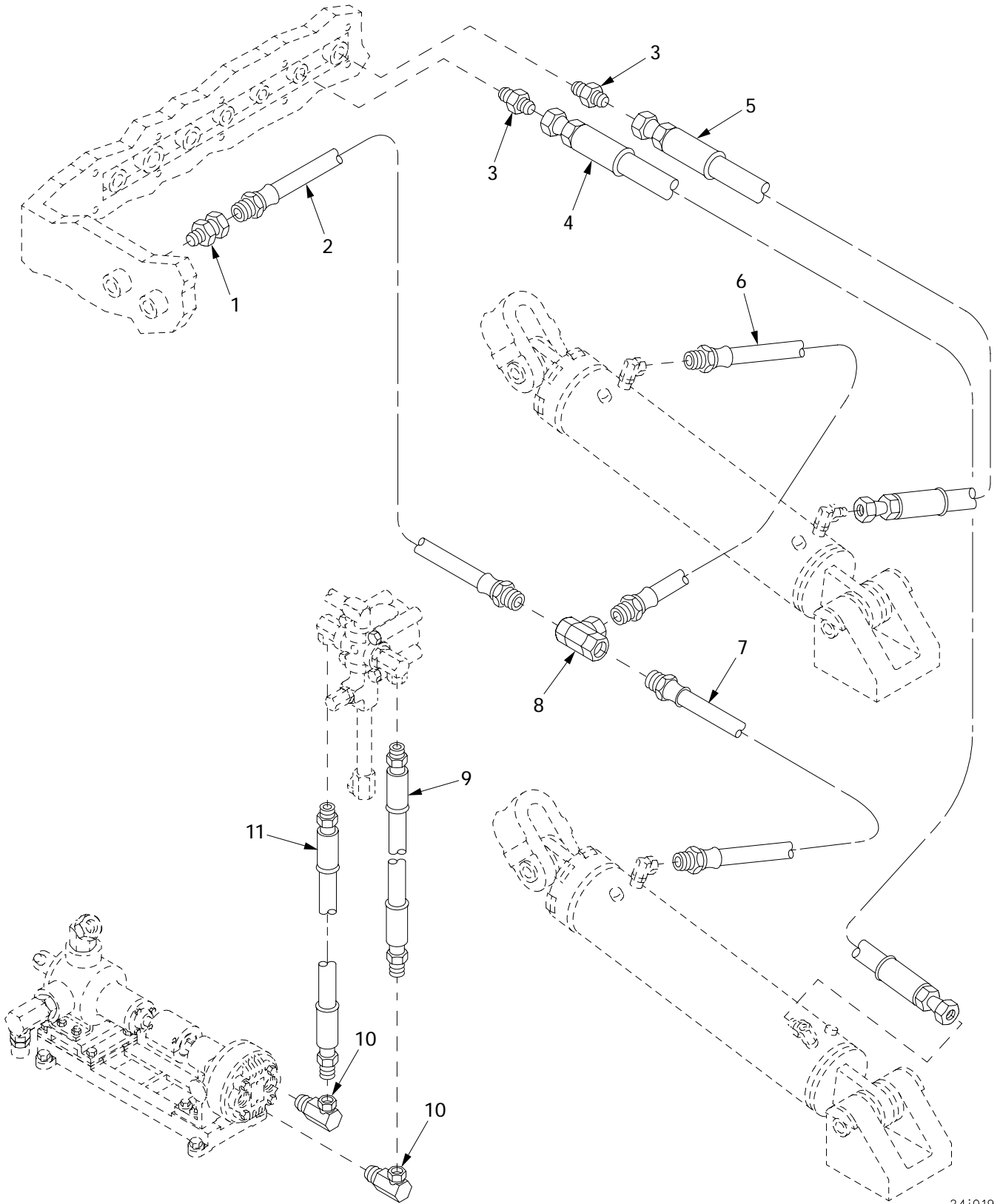

24i019

Figure 332. Stayline Cylinder and Fuel Transfer Pump Hydraulic Motor Lines and Fittings

(1) ITEM NO	(2) SMR	(3) NSN	(4) CAGE	(5) PART NUMBER	(6) DESCRIPTION AND USABLE ON CODE (UOC)	(7) QTY
					GROUP 2406 HYDRAULIC LINES AND FITTINGS	
					FIGURE 332 STAYLINE CYLINDER AND FUEL TRANSFER PUMP HYDRAULIC MOTOR LINES AND FITTINGS	
1	PAOZZ	4730-00-090-9252	70434	7135474	COUPLING,PIPE.....	1
2	PAOZZ	4720-00-706-9138	19207	10867363	HOSE ASSEMBLY,NONME.....	1
3	PAOZZ	4730-00-202-8469	96906	MS51500A12	ADAPTER,STRAIGHT,PI.....	2
4	PAOZZ	4720-01-418-4233	06085	12365278-98	HOSE ASSEMBLY.....	1
5	PAOZZ	4720-01-418-0288	06085	12365278-97	HOSE ASSEMBLY.....	1
6	PAOZZ	4720-00-706-9137	19207	10867362	HOSE ASSEMBLY,NONME.....	1
7	PAOZZ	4720-00-706-9136	19207	10867361	HOSE ASSEMBLY,NONME.....	1
8	PAOZZ	4730-01-011-8990	19207	8395404	TEE,PIPE.....	4
9	PAOZZ	4720-00-706-9093	19207	10867324	HOSE ASSEMBLY,NONME.....	1
10	PAOZZ	4730-01-007-8877	81343	12-8 140230CA	ELBOW,PIPE.....	2
11	PAOZZ	4720-00-705-8975	63905	80RAMS84 1-4	HOSE ASSEMBLY,NONME.....	1

END OF FIGURE

Safety Level Valve Lines and Fittings

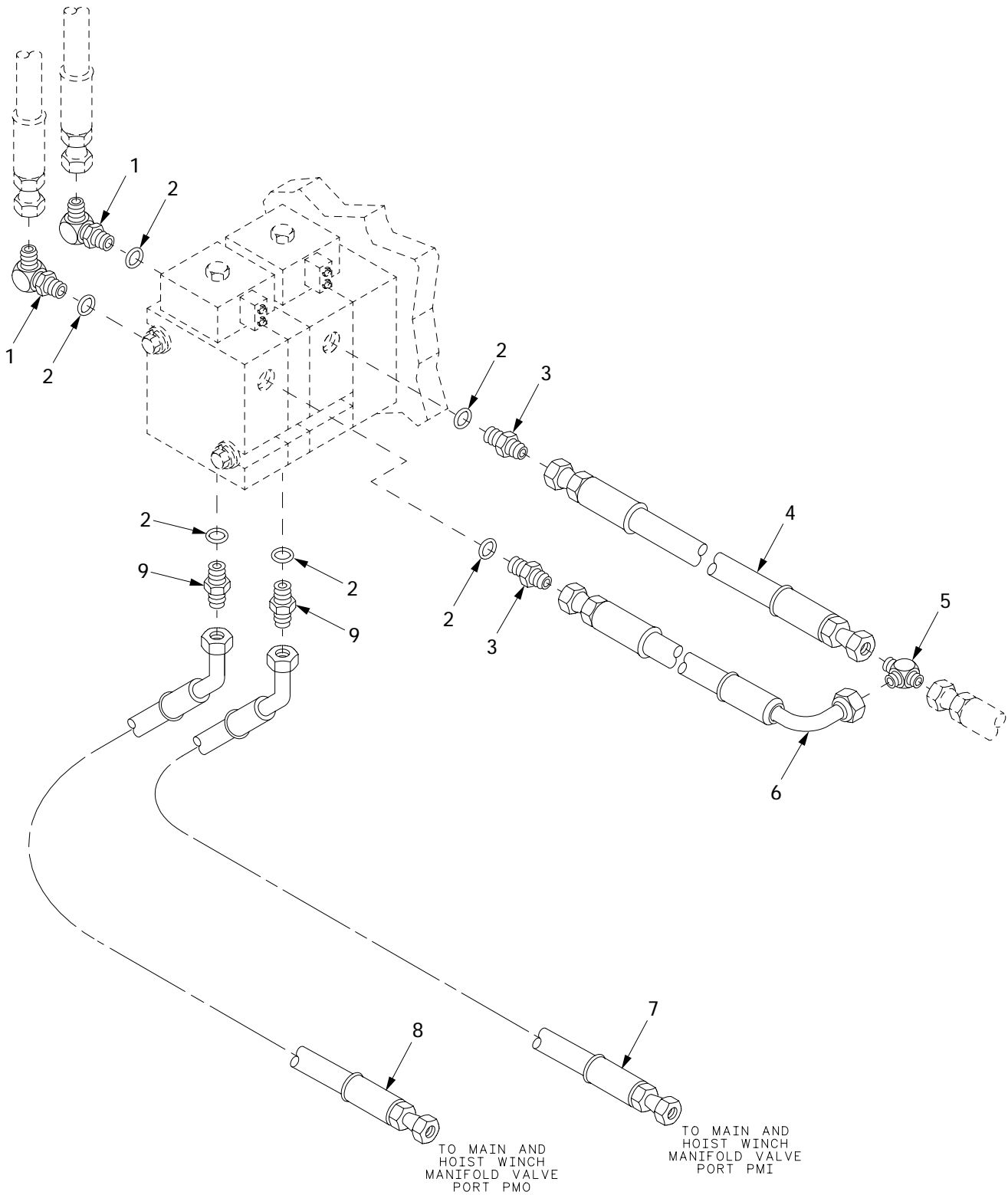

241022

Figure 333. Safety Level Valve Lines and Fittings

(1) ITEM NO	(2) SMR	(3) NSN	(4) CAGE	(5) PART NUMBER	(6) DESCRIPTION AND USABLE ON CODE (UOC)	(7) QTY
					GROUP 2406 HYDRAULIC LINES AND FITTINGS	
					FIGURE 333 SAFETY LEVEL VALVE LINES AND FITTINGS	
1	PAOZZ	4730-00-239-2812	01276	2062-6-4S	ELBOW,TUBE TO BOSS.....	2
2	PAOZZ	5331-00-804-5695	96906	MS28778-6	O-RING.....	6
3	PAOZZ	4730-00-491-9576	96906	MS51525A6	ADAPTER,STRAIGHT,TU.....	2
4	PAOZZ	4720-01-419-1665	06085	12365278-107	HOSE ASSEMBLY.....	1
5	PAOZZ	4730-00-441-2263	96906	MS51510A6	TEE,TUBE.....	1
6	PAOZZ	4720-01-418-0307	06085	12365278-108	HOSE ASSEMBLY.....	1
7	PAOZZ	4720-01-417-5873	06085	12365278-58	HOSE ASSEMBLY.....	1
8	PAOZZ	4720-01-418-8941	06085	12365278-109	HOSE ASSEMBLY.....	1
9	PAOZZ	4730-00-258-1864	96906	MS51525B4-6	ADAPTER,STRAIGHT,TU.....	2

END OF FIGURE

Filter Manifold Lines and Fittings (Old Configuration)

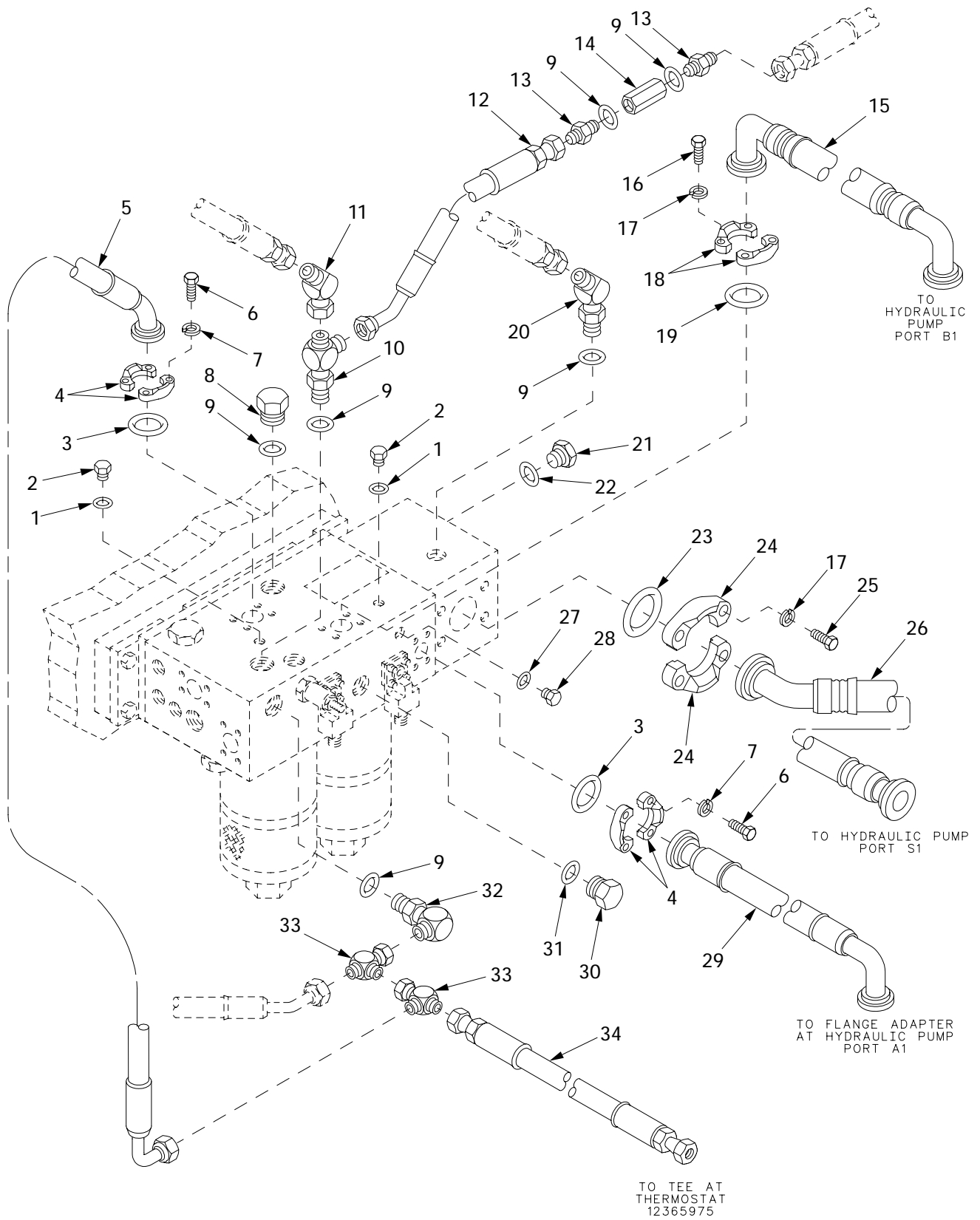

Figure 334. Filter Manifold Lines and Fittings (Old Configuration)

(1) ITEM NO	(2) SMR	(3) NSN	(4) CAGE	(5) PART NUMBER	(6) DESCRIPTION AND USABLE ON CODE (UOC)	(7) QTY
					GROUP 2406 HYDRAULIC LINES AND FITTINGS	
					FIGURE 334 FILTER MANIFOLD LINES AND FITTINGS (OLD CONFIGURATION)	
1	PAOZZ	5331-00-805-2966	96906	MS28778-4	O-RING.....	2
2	PAOZZ	5365-01-476-4141	01276	900598-14S	PLUG,MACHINE THREAD.....	2
3	PCOZZ	5331-00-013-7784	02697	2-219N674-70	O-RING PART OF KIT P/N FF593-16.....	1
4	PAOZZ	4730-01-422-1926	16717	449-74446-16	FLANGE,PIPE PART OF KIT P/N FF593-16	4
5	PAOZZ	4720-01-417-5865	06085	12365278-49	HOSE ASSEMBLY.....	1
6	PAOZZ	5305-01-407-6217	80204	B1821AH038C125N	SCREW,CAP,HEXAGON H PART OF KIT P/N FF593-16.....	8
7	PAOZZ	5310-01-244-4522	01276	210104-2-6S	WASHER,LOCK PART OF KIT P/N FF593-16	8
8	PAOZZ	5365-01-422-8573	01276	900598-1-12S	ADAPTER,PLUG.....	1
9	PAOZZ	5331-00-251-8839	96906	MS28778-12	O-RING.....	6
10	PAOZZ	4730-00-269-6840	01276	203005-12-12S	TEE,TUBE TO BOSS.....	1
11	PAOZZ		01276	2070-12-12S	ADAPTER ASSEMBLY,VA.....	1
12	PAOZZ	4720-01-418-8937	06085	12365278-113	HOSE ASSEMBLY.....	1
13	PAOZZ	4730-00-710-5571	96906	MS51525A12	ADAPTER,STRAIGHT,TU.....	2
14	PAOZZ	4820-01-421-2546	06085	12365950	VALVE,CHECK.....	1
15	PAOZZ	4720-01-418-3538	06085	12365278-5	HOSE ASSEMBLY.....	1
16	PAOZZ		16717	FF9442-0828-94	BOLT,MACHINE PART OF KIT P/N FF593-24.....	4
17	PAOZZ	5310-00-003-4094	01276	210104-8S	WASHER,LOCK PART OF KIT P/N FF593-24	8
18	PAOZZ	4730-01-422-1925	16717	FC3425-20-449	FLANGE,PIPE.....	2
19	PAOZZ	5331-00-984-3808	08302	50307	O-RING PART OF KIT P/N FF593-20.....	1
20	PAOZZ	4730-00-903-7176	01276	2061-12-12S	ELBOW,TUBE TO BOSS.....	1
21	PAOZZ	5365-01-422-8191	01276	900598-1-8S	ADAPTER,PLUG.....	1
22	PAOZZ	5331-00-808-0794	96906	MS28778-8	O-RING.....	1
23	PAOZZ		16717	FF9446-225	O-RING.....	1
24	PAOZZ	4730-01-422-1927	16717	449-74446-24	FLANGE,PIPE PART OF KIT P/N FF593-24	2
25	PAOZZ	5305-01-334-9656	80204	B1821AH050C150N	SCREW,CAP,HEXAGON H PART OF KIT P/N FF593-24.....	4
26	PAOZZ	4720-01-417-6681	06085	12365278-4	HOSE ASSEMBLY.....	1
27	PAOZZ	5331-00-804-5695	96906	MS28778-6	O-RING.....	1
28	PAOZZ		01276	900598-16S	PLUG,MACHINE THREAD.....	1
29	PAOZZ	4720-01-418-2130	06085	12365278-3	HOSE ASSEMBLY.....	1
30	PAOZZ	5365-01-422-8193	01276	900598-1-10S	ADAPTER,PLUG.....	1
31	PAOZZ	5331-00-285-9842	96906	MS28778-10	O-RING.....	1
32	PAOZZ	4730-01-011-7736	96906	MS51527A12	ELBOW,TUBE TO BOSS.....	1
33	PAOZZ	4730-01-104-7503	96906	MS51523A12	TEE,TUBE.....	2
34	PAOZZ		01276	2020-12-12S	CROSS FITTING.....	1
35	PAOZZ	4720-01-432-2550	06085	12365278-96	HOSE ASSEMBLY.....	1
KIT	PAOZZ	4730-01-155-4089	01276	FF593-16	PARTS,KIT,SPLIT FLA.....	V
					O-RING (7) 331-31	
					FLANGE,PIPE (6) 331-32	
					WASHER,LOCK (12) 331-33	
					SCREW,CAP,HEXAGON H(12) 331-34	

END OF FIGURE

Filter Manifold Lines and Fittings (New Configuration)

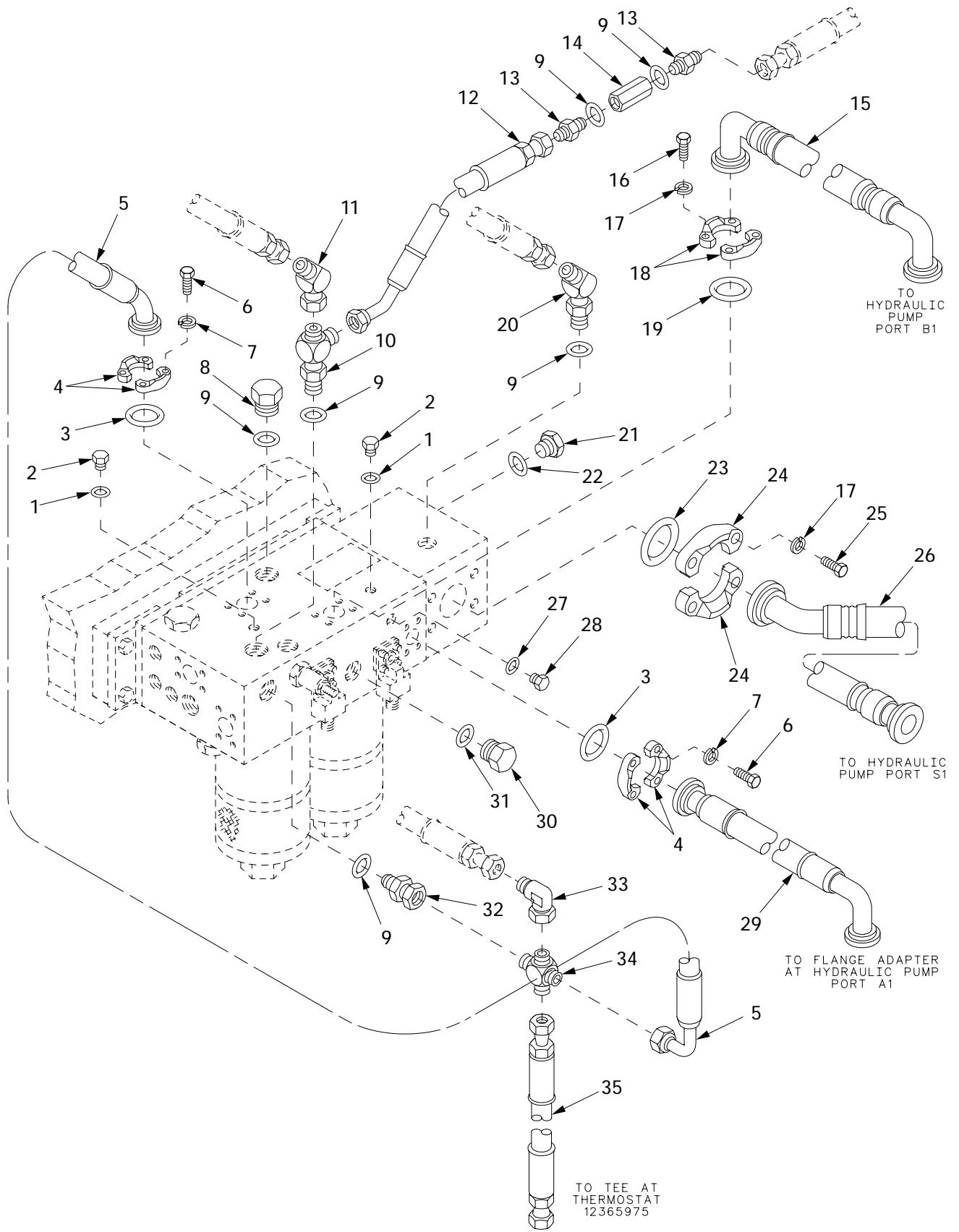
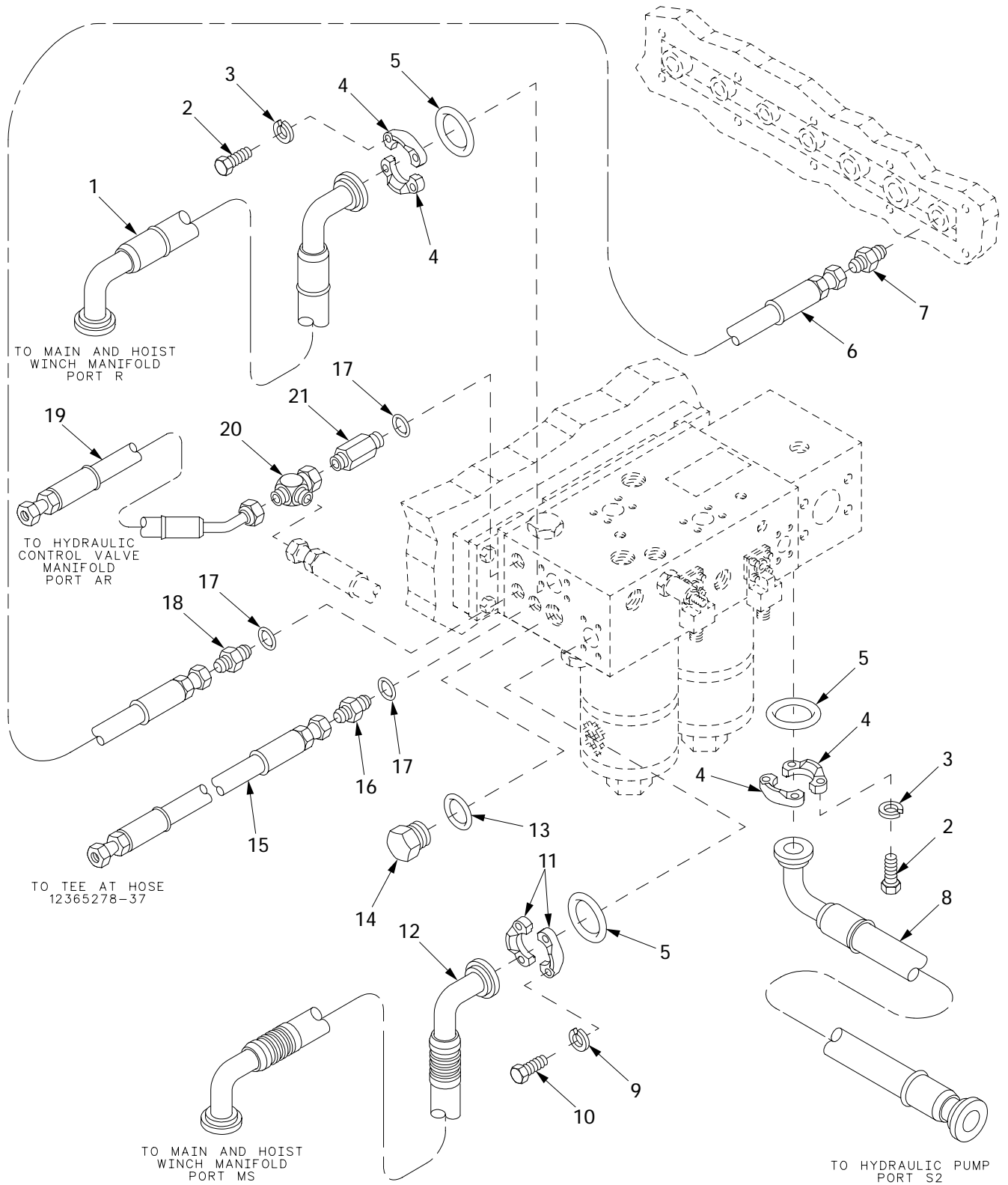

Figure 335. Filter Manifold Lines and Fittings (New Configuration)

(1) ITEM NO	(2) SMR	(3) NSN	(4) CAGE	(5) PART NUMBER	(6) DESCRIPTION AND USABLE ON CODE (UOC)	(7) QTY
					GROUP 2406 HYDRAULIC LINES AND FITTINGS	
					FIGURE 335 FILTER MANIFOLD LINES AND FITTINGS (NEW CONFIGURATION)	
1	PAOZZ	5331-00-805-2966	96906	MS28778-4	O-RING.....	2
2	PAOZZ	5365-01-476-4141	01276	900598-14S	PLUG,MACHINE THREAD.....	2
3	PCOZZ	5331-00-013-7784	02697	2-219N674-70	O-RING PART OF KIT P/N FF593-16.....	1
4	PAOZZ	4730-01-422-1926	16717	449-74446-16	FLANGE,PIPE PART OF KIT P/N FF593-16	4
5	PAOZZ	4720-01-417-5865	06085	12365278-49	HOSE ASSEMBLY.....	1
6	PAOZZ	5305-01-407-6217	80204	B1821AH038C125N	SCREW,CAP,HEXAGON H PART OF KIT P/N FF593-16.....	8
7	PAOZZ	5310-01-244-4522	01276	210104-2-6S	WASHER,LOCK PART OF KIT P/N FF593-16	8
8	PAOZZ	5365-01-422-8573	01276	900598-1-12S	ADAPTER,PLUG.....	1
9	PAOZZ	5331-00-251-8839	96906	MS28778-12	O-RING.....	6
10	PAOZZ	4730-00-269-6840	01276	203005-12-12S	TEE,TUBE TO BOSS.....	1
11	PAOZZ		01276	2070-12-12S	ADAPTER ASSEMBLY,VA.....	1
12	PAOZZ	4720-01-418-8937	06085	12365278-113	HOSE ASSEMBLY.....	1
13	PAOZZ	4730-00-710-5571	96906	MS1525A12	ADAPTER,STRAIGHT,TU.....	2
14	PAOZZ	4820-01-421-2546	06085	12365950	VALVE,CHECK.....	1
15	PAOZZ	4720-01-418-3538	06085	12365278-5	HOSE ASSEMBLY.....	1
16	PAOZZ		16717	FF9442-0828-94	BOLT,MACHINE PART OF KIT P/N FF593-24.....	4
17	PAOZZ	5310-00-003-4094	01276	210104-8S	WASHER,LOCK PART OF KIT P/N FF593-24	8
18	PAOZZ	4730-01-422-1925	16717	FC3425-20-449	FLANGE,PIPE.....	2
19	PAOZZ	5331-00-984-3808	08302	50307	O-RING PART OF KIT P/N FF593-20.....	1
20	PAOZZ	4730-00-903-7176	01276	2061-12-12S	ELBOW,TUBE TO BOSS.....	1
21	PAOZZ	5365-01-422-8191	01276	900598-1-8S	ADAPTER,PLUG.....	1
22	PAOZZ	5331-00-808-0794	96906	MS28778-8	O-RING.....	1
23	PAOZZ		16717	FF9446-225	O-RING.....	1
24	PAOZZ	4730-01-422-1927	16717	449-74446-24	FLANGE,PIPE PART OF KIT P/N FF593-24	2
25	PAOZZ	5305-01-334-9656	80204	B1821AH050C150N	SCREW,CAP,HEXAGON H PART OF KIT P/N FF593-24.....	4
26	PAOZZ	4720-01-417-6681	06085	12365278-4	HOSE ASSEMBLY.....	1
27	PAOZZ	5331-00-804-5695	96906	MS28778-6	O-RING.....	1
28	PAOZZ		01276	900598-16S	PLUG,MACHINE THREAD.....	1
29	PAOZZ	4720-01-418-2130	06085	12365278-3	HOSE ASSEMBLY.....	1
30	PAOZZ	5365-01-422-8193	01276	900598-1-10S	ADAPTER,PLUG.....	1
31	PAOZZ	5331-00-285-9842	96906	MS28778-10	O-RING.....	1
32	PAOZZ		01276	2266-12-12S	ADAPTER.....	1
33	PAOZZ	4730-00-133-3196	01276	2071-12-12S	ELBOW,TUBE.....	1
34	PAOZZ		01276	2020-12-12S	CROSS FITTING.....	1
35	PAOZZ	4720-01-432-2550	06085	12365278-96	HOSE ASSEMBLY.....	1
KIT	PAOZZ	4730-01-155-4089	01276	FF593-16	PARTS,KIT,SPLIT FLA.....	V
					O-RING (7) 331-31	
					FLANGE,PIPE (6) 331-32	
					WASHER,LOCK (12) 331-33	
					SCREW,CAP,HEXAGON H(12) 331-34	
KIT	PAOZZ	4730-01-084-3597	01276	FF593-24	PARTS KIT,SPLIT FLA.....	V
					FLANGE,PIPE (10) 331-10	
					WASHER,LOCK (36) 331-11	
					SCREW,CAP,HEXAGON H(20) 331-12	
					BOLT,MACHINE (16) 331-13	

END OF FIGURE

Filter Manifold Lines and Fittings (Continued)



24i024

Figure 336. Filter Manifold Lines and Fittings (Continued)

(1) ITEM NO	(2) SMR	(3) NSN	(4) CAGE	(5) PART NUMBER	(6) DESCRIPTION AND USABLE ON CODE (UOC)	(7) QTY
					GROUP 2406 HYDRAULIC LINES AND FITTINGS	
					FIGURE 336 FILTER MANIFOLD LINES AND FITTINGS (CONTINUED)	
1	PAOZZ	4720-01-417-9483	06085	12365278-10	HOSE ASSEMBLY.....	1
2	PAOZZ		16717	FF9442-0724-94	BOLT,MACHINE PART OF KIT P/N FF593-20.....	8
3	PAOZZ	5310-01-417-1049	16717	210104-7S	LOCKWASHER PART OF KIT P/N FF593-20. , FF595-16.....	8
4	PAOZZ	4730-01-422-1922	16717	449-74446-20	FLANGE,PIPE PART OF KIT P/N FF593-20	4
5	PAOZZ	5331-00-984-3808	08302	50307	O-RING PART OF KIT P/N FF593-20.....	3
6	PAOZZ	4720-01-420-4116	06085	12365278-82	HOSE ASSEMBLY.....	1
7	PAOZZ	4730-00-809-9427	96906	MS51500A8-8	ADAPTER,STRAIGHT,PI.....	1
8	PAOZZ	4720-01-419-1657	06085	12365278-115	HOSE ASSEMBLY.....	1
9	PAOZZ	5310-00-003-4094	01276	210104-8S	WASHER,LOCK PART OF KIT P/N FF593-24	4
10	PAOZZ		16717	FF9442-0828-94	BOLT,MACHINE PART OF KIT P/N FF593-24.....	4
11	PAOZZ	4730-01-422-1925	16717	FC3425-20-449	FLANGE,PIPE.....	2
12	PAOZZ	4720-01-418-3526	06085	12365278-6	HOSE ASSEMBLY.....	1
13	PAOZZ	5331-00-251-8839	96906	MS28778-12	O-RING.....	1
14	PAOZZ	5365-01-422-8573	01276	900598-1-12S	ADAPTER,PLUG.....	1
15	PAOZZ	4720-01-417-5868	06085	12365278-38	HOSE ASSEMBLY.....	1
16	PAOZZ	4730-00-080-7040	96906	MS51525A6-8	ADAPTER,STRAIGHT,TU.....	1
17	PAOZZ	5331-00-808-0794	96906	MS28778-8	O-RING.....	3
18	PAOZZ	4730-01-156-4835	01276	213-202702-8-8	ADAPTER,STRAIGHT,TU.....	1
19	PAOZZ	4720-01-418-3527	06085	12365278-16	HOSE ASSEMBLY.....	1
20	PAOZZ	4730-00-491-4983	01276	203102-8-8S	TEE,TUBE.....	1
21	PAOZZ	4730-01-424-9092	01276	202703-8-8S	ADAPTER,STRAIGHT.....	1
KIT	PAOZZ	4730-01-216-7693	01276	FF593-20	PARTS KIT,SPLIT FLA.....	V
					O-RING (5) 331-15	
					BOLT,MACHINE (20) 331-36	
					LOCKWASHER (36) 331-37	
					FLANGE,PIPE (10) 331-39	
KIT	PAOZZ	4730-01-084-3597	01276	FF593-24	PARTS KIT,SPLIT FLA.....	V
					FLANGE,PIPE (10) 331-10	
					WASHER,LOCK (36) 331-11	
					SCREW,CAP,HEXAGON H(20) 331-12	
					BOLT,MACHINE (16) 331-13	

END OF FIGURE

Defuel Compartment Hydraulic Fittings

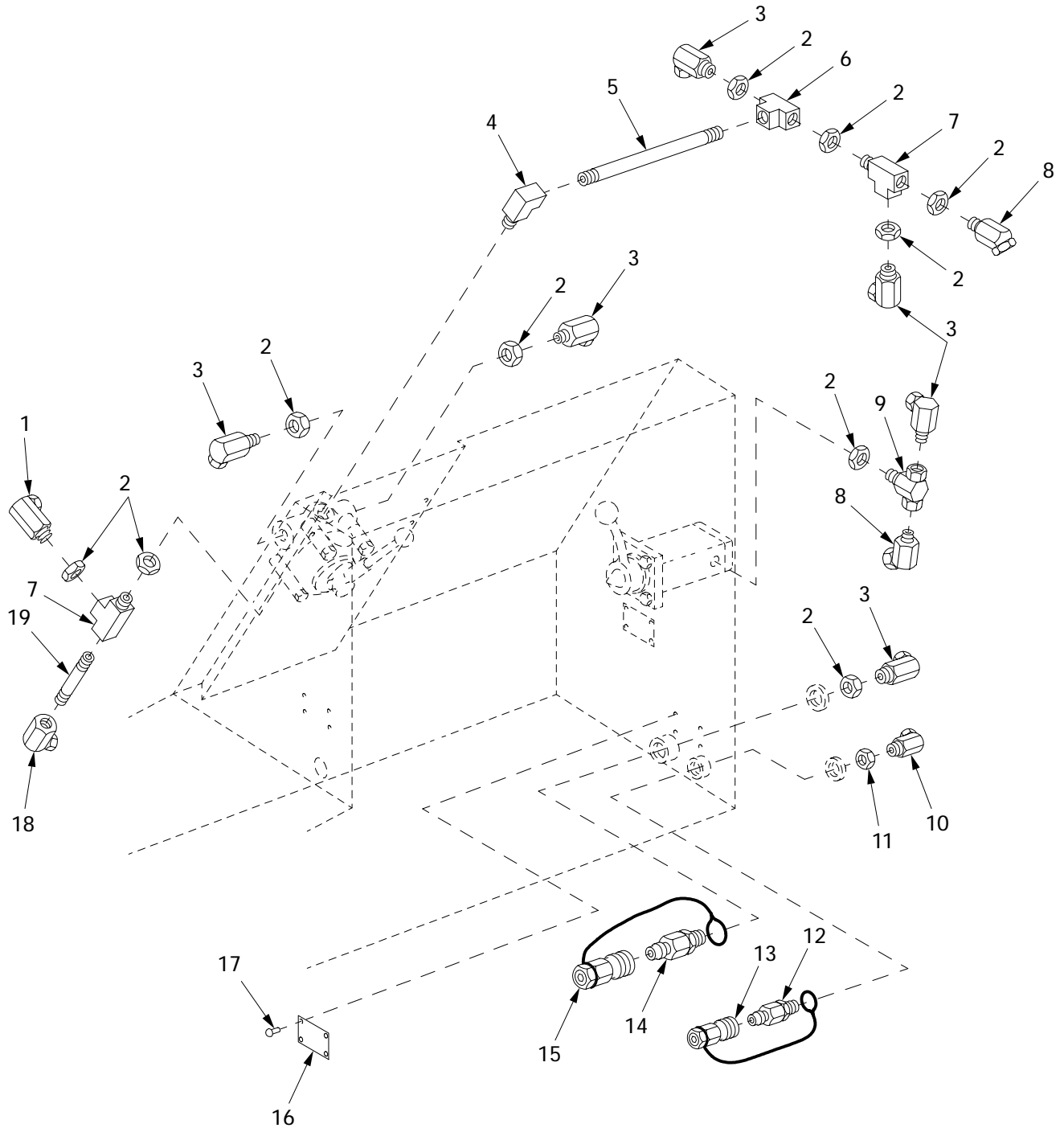

24i003

Figure 337. Defuel Compartment Hydraulic Fittings

(1) ITEM NO	(2) SMR	(3) NSN	(4) CAGE	(5) PART NUMBER	(6) DESCRIPTION AND USABLE ON CODE (UOC)	(7) QTY
					GROUP 2406 HYDRAULIC LINES AND FITTINGS	
					FIGURE 337 DEFUEL COMPARTMENT HYDRAULIC FITTINGS	
1	PAOZZ	4730-00-374-3291	19207	8764918	ELBOW,PIPE.....	1
2	PAOZZ	4730-00-670-6032	10001	1787777-4	LOCKNUT,PIPE.....	2
3	PAOZZ	4730-00-359-4717	06021	AT 10503	ELBOW,PIPE.....	6
4	PAOZZ	4730-00-723-3173	19207	8395401	ELBOW,PIPE.....	1
5	PAOZZ	4710-00-277-3957	81346	ASTM A53	PIPE,METALLIC.....	1
6	PAOZZ	4730-01-317-8903	19207	8395402	TEE,PIPE.....	1
7	PAOZZ	4730-01-184-4847	19207	7064547	TEE,PIPE.....	2
8	PAOZZ	4730-00-726-9546	6N299	4408859	ELBOW,PIPE.....	2
9	PAOZZ	4730-00-723-3170	19207	8764923	TEE,PIPE.....	1
10	PAOZZ	4730-00-706-4566	63906	6MA6UFS	ELBOW,PIPE.....	1
11	PAOZZ	4730-00-678-6165	15761	8764825	LOCKNUT,PIPE.....	1
12	PAOZZ	4730-01-141-7807	81361	E150-1-12-3-1B	COUPLING HALF,QUICK.....	1
13	PAOZZ	4730-00-229-2677	78357	D150-1-14-6	CAP,QUICK DISCONNEC.....	1
14	PAOZZ	4730-01-139-3109	81361	E150-1-12-5-1B	COUPLING HALF,QUICK.....	1
15	PAOZZ	4730-00-270-6302	81361	D150-1-14-9	CAP,QUICK DISCONNEC.....	1
16	PAOZZ	9905-00-702-9940	19207	10862360	PLATE,IDENTIFICATIO.....	1
17	PAOZZ	5305-00-253-5615	96906	MS21318-21	SCREW,DRIVE.....	4
18	PAOZZ	4730-01-026-0922	19207	8395494-2	ELBOW,PIPE.....	1
19	PAOZZ	4730-01-210-9608	96906	MS51873-85B	NIPPLE,PIPE.....	1

END OF FIGURE

Flow Regulating Valve and Fuel Control Valve Lines and Fittings

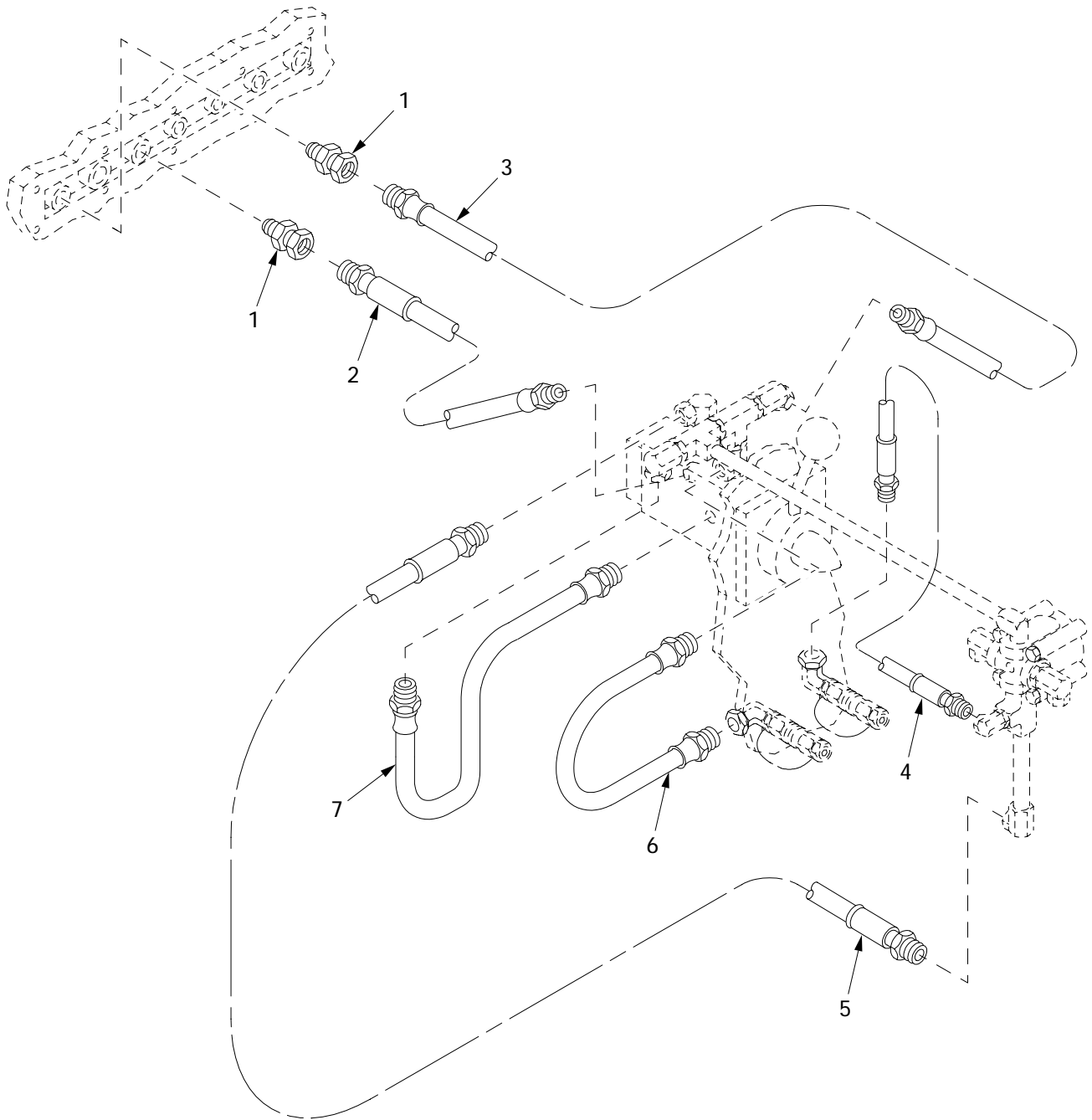

24i020

Figure 338. Flow Regulating Valve and Fuel Control Valve Lines and Fittings

(1) ITEM NO	(2) SMR	(3) NSN	(4) CAGE	(5) PART NUMBER	(6) DESCRIPTION AND USABLE ON CODE (UOC)	(7) QTY
					GROUP 2406 HYDRAULIC LINES AND FITTINGS	
					FIGURE 338 FLOW REGULATING VALVE AND FUEL CONTROL VALVE LINES AND FITTINGS	
1	PAOZZ	4730-00-200-0515	01276	94-2045-16-16	COUPLING, PIPE.....	2
2	PAOZZ	4720-00-706-9092	19207	10867322	HOSE ASSEMBLY, NONME.....	1
3	PAOZZ	4720-00-706-9126	19207	10867351	HOSE ASSEMBLY, NONME.....	1
4	PAOZZ	4720-00-706-9123	19207	10867349	HOSE ASSEMBLY, NONME.....	1
5	PAOZZ	4720-00-705-7867	19207	10867323	HOSE ASSEMBLY, NONME.....	1
6	PAOZZ	4720-00-706-9143	19207	10867368	HOSE ASSEMBLY, NONME.....	1
7	PAOZZ	4720-00-706-9144	19207	10867369	HOSE ASSEMBLY, NONME.....	1

END OF FIGURE

Main and Hoist Winch Manifold Valve Lines and Fittings

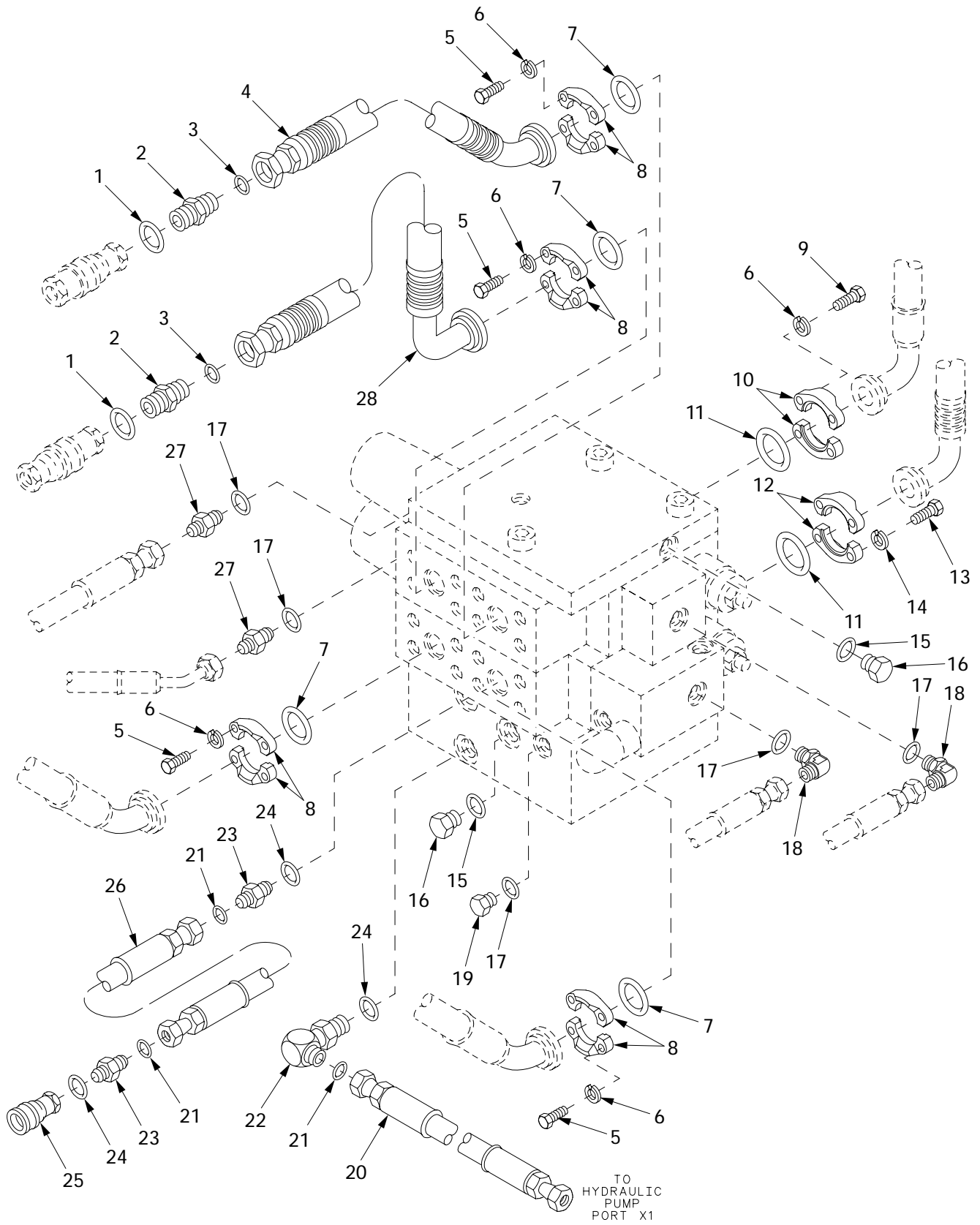
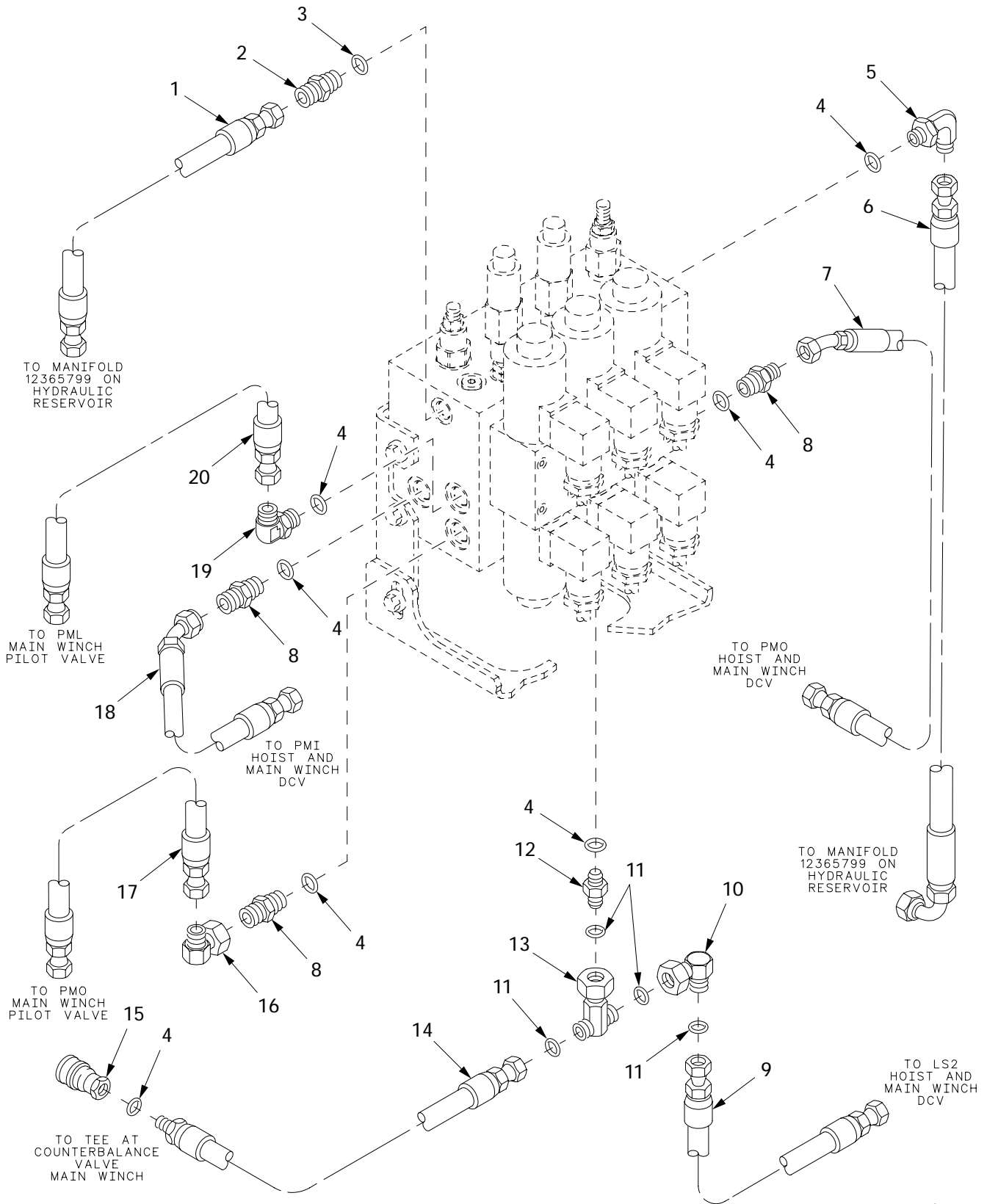

Figure 339. Main and Hoist Winch Manifold Valve Lines and Fittings

(1) ITEM NO	(2) SMR	(3) NSN	(4) CAGE	(5) PART NUMBER	(6) DESCRIPTION AND USABLE ON CODE (UOC)	(7) QTY
					GROUP 2406 HYDRAULIC LINES AND FITTINGS	
					FIGURE 339 MAIN AND HOIST WINCH MANIFOLD VALVE LINES AND FITTINGS	
1	PCOZZ	5330-01-168-1802	01276	22617-20	PACKING,PREFORMED.....	2
2	PAOZZ	4730-01-280-8349	01276	FF1852T-2020S	ADAPTER,STRAIGHT,TU.....	2
3	PAOZZ	5331-01-269-6152	01276	FF9446-25	O-RING.....	2
4	PAOZZ	4720-01-417-9491	06085	12365278-62	HOSE ASSEMBLY.....	1
5	PAOZZ		16717	FF9442-0728-94	BOLT,MACHINE PART OF KIT P/N FF595-16.....	16
6	PAOZZ	5310-01-417-1049	16717	210104-7S	LOCKWASHER PART OF KIT P/N FF593-20. , FF595-16.....	20
7	PCOZZ	5331-00-013-7784	02697	2-219N674-70	O-RING PART OF KIT P/N FF593-16.....	4
8	PAOZZ	4730-01-422-1928	16717	FC3425-16-449	FLANGE,PIPE PART OF KIT P/N FF595-16	8
9	PAOZZ		16717	FF9442-0724-94	BOLT,MACHINE PART OF KIT P/N FF593-20.....	4
10	PAOZZ	4730-01-422-1922	16717	449-74446-20	FLANGE,PIPE PART OF KIT P/N FF593-20	2
11	PAOZZ	5331-00-984-3808	08302	50307	O-RING PART OF KIT P/N FF593-20.....	2
12	PAOZZ	4730-01-422-1925	16717	FC3425-20-449	FLANGE,PIPE.....	2
13	PAOZZ		16717	FF9442-0828-94	BOLT,MACHINE PART OF KIT P/N FF593-24.....	4
14	PAOZZ	5310-00-003-4094	01276	210104-8S	WASHER,LOCK PART OF KIT P/N FF593-24	4
15	PAOZZ	5331-00-804-5695	96906	MS28778-6	O-RING.....	2
16	PAOZZ		01276	FF2137-06S	PLUG,MACHINE THREAD.....	2
17	PAOZZ	5331-00-805-2966	96906	MS28778-4	O-RING.....	5
18	PAOZZ	4730-00-585-2309	96906	MS51527A4	ELBOW,TUBE TO BOSS.....	2
19	PAOZZ	5365-01-476-4809	01276	FF2137-04S	PLUG,MACHINE THREAD.....	1
20	PAOZZ	4720-01-417-4920	06085	12365278-48	HOSE ASSEMBLY.....	1
21	PAOZZ		01276	22046-12	PACKING,PREFORMED.....	3
22	PAOZZ	4730-01-280-8350	01276	FF1868T-0606S	ELBOW,TUBE TO BOSS.....	1
23	PAOZZ	4730-01-269-9540	01276	FF1852T-0606S	ADAPTER,STRAIGHT,TU.....	2
24	PAOZZ		01276	22068-06	PACKING,PREFORMED.....	3
25	PAOZZ	4730-01-167-7067	01276	5608-6-6S	COUPLING HALF,QUICK.....	1
26	PAOZZ	4720-01-418-8932	06085	12365278-121	HOSE ASSEMBLY.....	1
27	PAOZZ	4730-01-007-5232	96906	MS51525A4	ADAPTER,STRAIGHT,TU.....	2
28	PAOZZ	4720-01-420-4119	06085	12365278-60	HOSE ASSEMBLY.....	1
KIT	PAOZZ	4730-01-155-4089	01276	FF593-16	PARTS,KIT,SPLIT FLA.....	V
					O-RING (7) 331-31	
					FLANGE,PIPE (6) 331-32	
					WASHER,LOCK (12) 331-33	
					SCREW,CAP,HEXAGON H(12) 331-34	
KIT	PAOZZ	4730-01-216-7693	01276	FF593-20	PARTS KIT,SPLIT FLA.....	V
					O-RING (5) 331-15	
					BOLT,MACHINE (20) 331-36	
					LOCKWASHER (36) 331-37	
					FLANGE,PIPE (10) 331-39	
KIT	PAOZZ	4730-01-084-3597	01276	FF593-24	PARTS KIT,SPLIT FLA.....	V
					FLANGE,PIPE (10) 331-10	
					WASHER,LOCK (36) 331-11	
					SCREW,CAP,HEXAGON H(20) 331-12	
					BOLT,MACHINE (16) 331-13	
KIT	PAOZZ	4730-01-221-0022	01276	FF595-16	PARTS KIT,SPLIT FLA.....	V
					LOCKWASHER (36) 331-37	
					BOLT,MACHINE (16) 339-5	
					FLANGE,PIPE (8) 339-8	

END OF FIGURE

Main Winch Power Reduction Manifold Lines and Fittings



24i042

Figure 340. Main Winch Power Reduction Manifold Lines and Fittings

(1) ITEM NO	(2) SMR	(3) NSN	(4) CAGE	(5) PART NUMBER	(6) DESCRIPTION AND USABLE ON CODE (UOC)	(7) QTY
					GROUP 2406 HYDRAULIC LINES AND FITTINGS	
					FIGURE 340 MAIN WINCH POWER REDUCTION MANIFOLD LINES AND FITTINGS	
1	PAOZZ		06085	12365278-156	HOSE ASSEMBLY.....	1
2	PAOZZ	4730-01-184-6833	01276	202702-4-6S	ADAPTER, STRAIGHT, TU.....	1
3	PAOZZ	5331-00-805-2966	96906	MS28778-4	O-RING.....	1
4	PAOZZ	5331-00-804-5695	96906	MS28778-6	O-RING.....	7
5	PAOZZ	4730-00-225-0699	01276	2062-6-8S	ELBOW, TUBE TO BOSS.....	1
6	PAOZZ		06085	12365278-155	HOSE ASSEMBLY.....	1
7	PAOZZ	4720-01-418-8941	06085	12365278-109	HOSE ASSEMBLY.....	1
8	PAOZZ	4730-01-184-9423	01276	202702-6-4S	ADAPTER, STRAIGHT, TU.....	3
9	PAOZZ	4720-01-418-8932	06085	12365278-121	HOSE ASSEMBLY.....	1
10	PAOZZ	4730-01-327-1841	01276	FF2098T0606-214	ELBOW, TUBE.....	1
11	PAOZZ		01276	22046-12	PACKING, PREFORMED.....	4
12	PAOZZ	4730-01-269-9540	01276	FF1852T-0606S	ADAPTER, STRAIGHT, TU.....	1
13	PAOZZ	4730-01-428-1775	01276	FF1857T0606S	TEE, TUBE.....	1
14	PAOZZ		06085	12365278-157	HOSE ASSEMBLY.....	1
15	PAOZZ		19207	12365755-4	QUICK DISCONNECT.....	1
16	PAOZZ	4730-00-137-7876	01276	2071-4-4S	ELBOW, TUBE.....	1
17	PAOZZ	4720-01-417-6198	06085	12365278-59	HOSE ASSEMBLY.....	1
18	PAOZZ	4720-01-417-5873	06085	12365278-58	HOSE ASSEMBLY.....	1
19	PAOZZ	4730-00-239-2812	01276	2062-6-4S	ELBOW, TUBE TO BOSS.....	1
20	PAOZZ		06085	12365278-57	HOSE ASSEMBLY.....	1

END OF FIGURE

Spade Release Valve and Check Valve Lines and Fittings

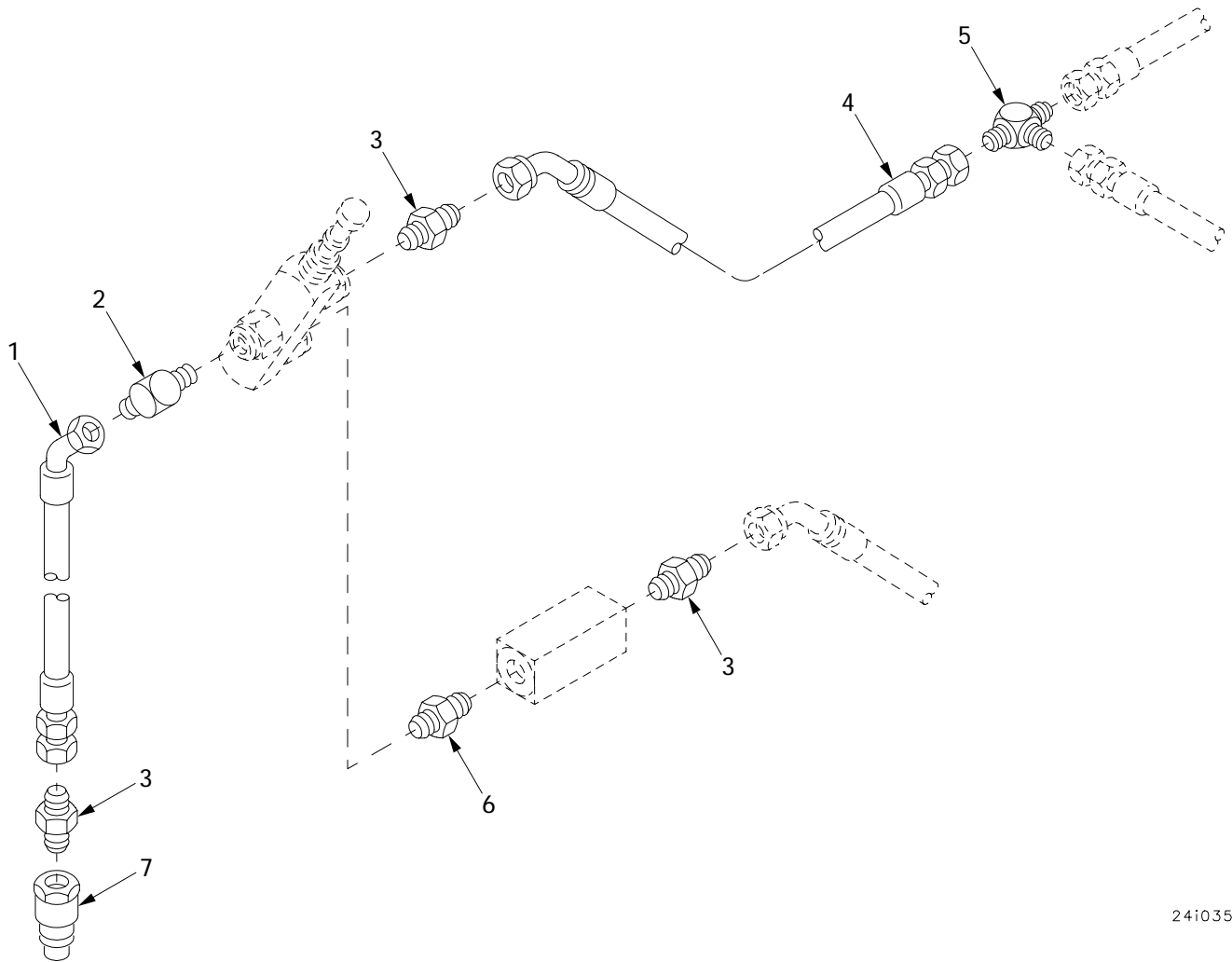

241035

Figure 341. Spade Release Valve and Check Valve Lines and Fittings

(1) ITEM NO	(2) SMR	(3) NSN	(4) CAGE	(5) PART NUMBER	(6) DESCRIPTION AND USABLE ON CODE (UOC)	(7) QTY
					GROUP 2406 HYDRAULIC LINES AND FITTINGS	
					FIGURE 341 SPADE RELEASE VALVE AND CHECK VALVE LINES AND FITTINGS	
1	PAOZZ	4720-01-417-8489	06085	12365278-75	HOSE ASSEMBLY.....	1
2	PAOZZ	4730-00-877-8997	96906	MS51504A4-4	ELBOW,PIPE TO TUBE.....	1
3	PAOZZ	4730-00-837-7073	96906	MS51500A4-4S	ADAPTER,STRAIGHT,PI.....	3
4	PAOZZ	4720-01-417-5866	06085	12365278-37	HOSE ASSEMBLY.....	1
5	PAOZZ	4730-00-441-2263	96906	MS51510A6	TEE,TUBE.....	1
6	PAOZZ	4730-01-006-5107	01276	2083-4-4S	NIPPLE,PIPE.....	1
7	PAOZZ	4730-00-113-5466	01276	5602-4-4S	COUPLING HALF,QUICK.....	1

END OF FIGURE

Boom Shut-Off Valve and Manifold Assembly Lines and Fittings

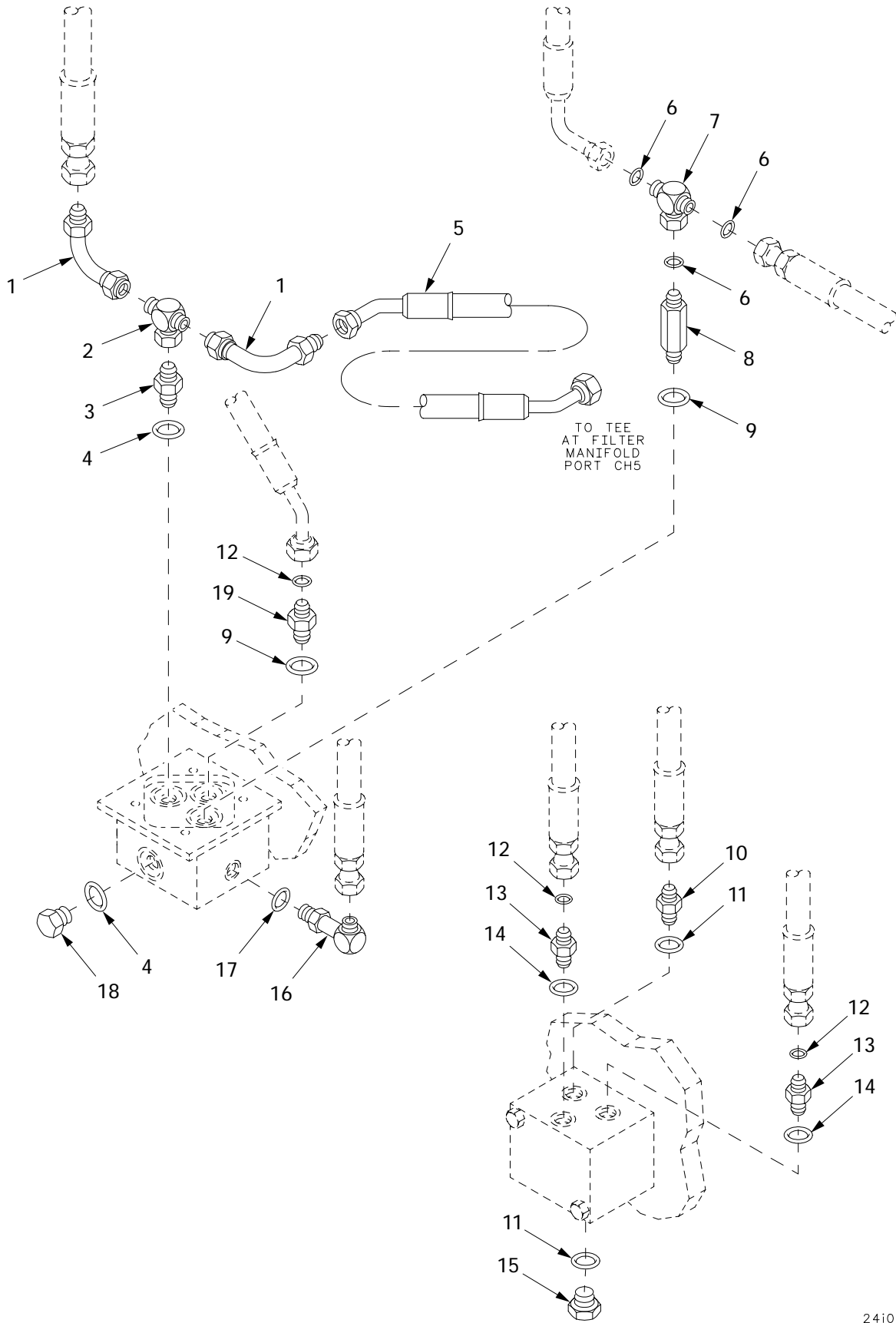
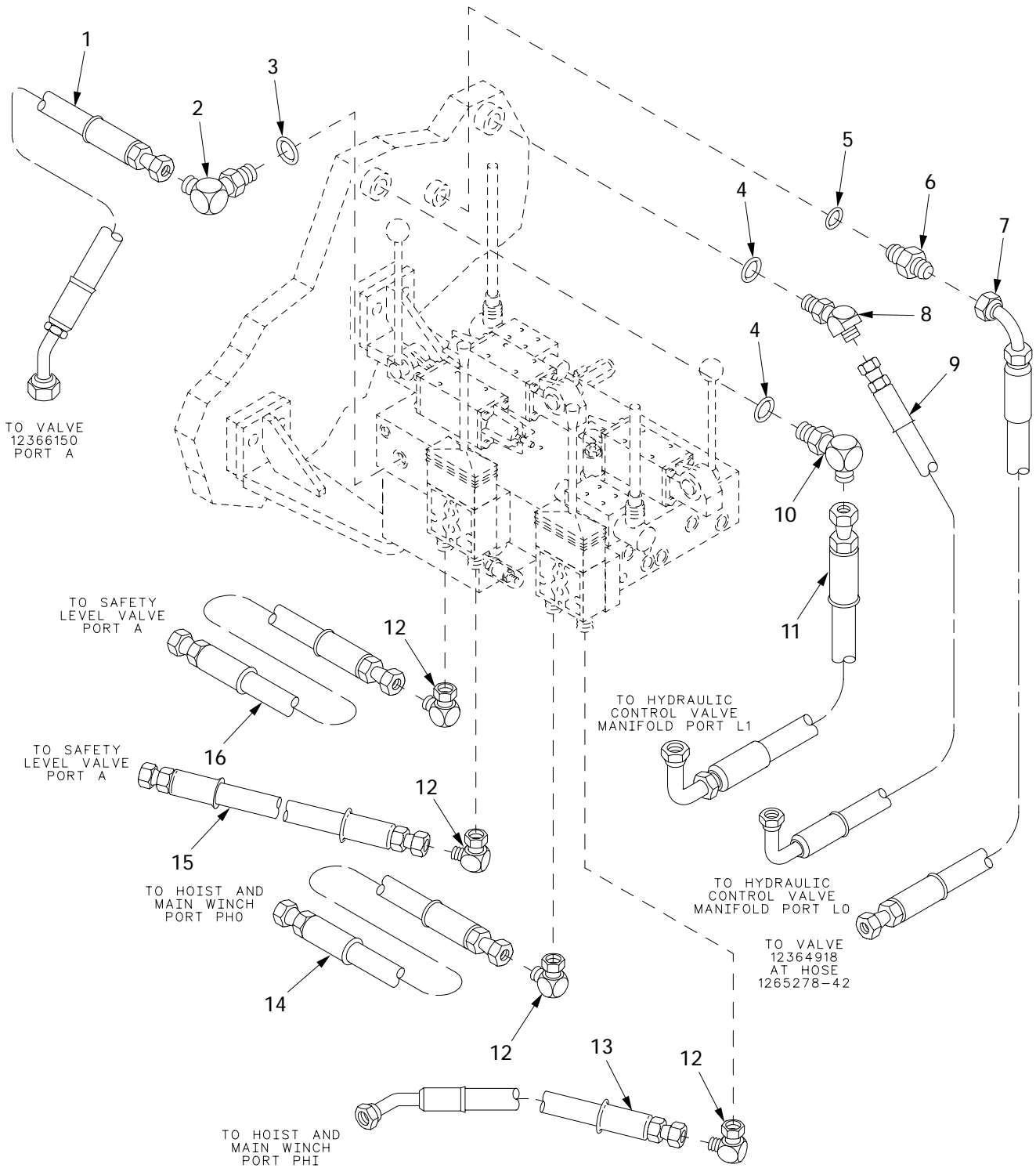

Figure 342. Boom Shut-Off Valve and Manifold Assembly Lines and Fittings

(1) ITEM NO	(2) SMR	(3) NSN	(4) CAGE	(5) PART NUMBER	(6) DESCRIPTION AND USABLE ON CODE (UOC)	(7) QTY
					GROUP 2406 HYDRAULIC LINES AND FITTINGS	
					FIGURE 342 BOOM SHUT-OFF VALVE AND MANIFOLD ASSEMBLY LINES AND FITTINGS	
1	PAOZZ	4730-01-183-2279	01276	FF5163-12-12S	ELBOW,TUBE.....	2
2	PAOZZ	4730-01-284-9083	01276	203101-12-12S	TEE,TUBE.....	1
3	PAOZZ	4730-00-710-5571	96906	MS51525A12	ADAPTER,STRAIGHT,TU.....	1
4	PAOZZ	5331-00-251-8839	96906	MS28778-12	O-RING.....	2
5	PAOZZ	4720-01-417-9484	06085	12365278-11	HOSE ASSEMBLY.....	1
6	PAOZZ		01276	22046-18	PACKING,PREFORMED.....	3
7	PAOZZ	4730-01-326-8074	01276	FF1857T-1212S	TEE,TUBE.....	1
8	PAOZZ		01276	FF1854T-1212S	ADAPTER,STRAIGHT,TU.....	1
9	PAOZZ	5330-01-211-3121	01276	22068-12	PACKING,PREFORMED.....	2
10	PAOZZ	4730-01-156-4835	01276	213-202702-8-8	ADAPTER,STRAIGHT,TU.....	1
11	PAOZZ	5331-00-808-0794	96906	MS28778-8	O-RING.....	2
12	PAOZZ		01276	22046-14	PACKING,PREFORMED.....	3
13	PAOZZ	4730-01-282-5081	01276	FF1852T0808-214	ADAPTER,STRAIGHT,TU.....	2
14	PAOZZ		01276	22068-08	PACKING,PREFORMED.....	2
15	PAOZZ	5365-01-422-8191	01276	900598-1-8S	ADAPTER,PLUG.....	2
16	PAOZZ	4730-01-169-7629	01276	206209-6-6S	ELBOW,TUBE TO BOSS.....	1
17	PAOZZ	5331-00-804-5695	96906	MS28778-6	O-RING.....	1
18	PAOZZ	5365-01-340-3898	01276	900598-12S	PLUG,HEXAGON HEAD.....	1
19	PAOZZ	4730-01-281-0980	01276	FF1852T-0812S	ADAPTER,STRAIGHT,TU.....	1

END OF FIGURE

Hydraulic Control Valve Manifold Lines and Fittings



24i028

Figure 343. Hydraulic Control Valve Manifold Lines and Fittings

(1) ITEM NO	(2) SMR	(3) NSN	(4) CAGE	(5) PART NUMBER	(6) DESCRIPTION AND USABLE ON CODE (UOC)	(7) QTY
					GROUP 2406 HYDRAULIC LINES AND FITTINGS	
					FIGURE 343 HYDRAULIC CONTROL VALVE MANIFOLD LINES AND FITTINGS	
1	PAOZZ	4720-01-418-3517	06085	12365278-76	HOSE ASSEMBLY.....	1
2	PAOZZ	4730-01-434-7924	01276	2062-1-10-8S	ELBOW,TUBE TO BOSS.....	1
3	PAOZZ	5331-00-285-9842	96906	MS28778-10	O-RING.....	1
4	PAOZZ	5331-00-808-0794	96906	MS28778-8	O-RING.....	2
5	PAOZZ	5331-00-805-2966	96906	MS28778-4	O-RING.....	1
6	PAOZZ	4730-01-062-9928	01276	202701-4-6S	ADAPTER,STRAIGHT,TU.....	1
7	PAOZZ	4720-01-417-4926	06085	12365278-44	HOSE ASSEMBLY.....	1
8	PAOZZ	4730-00-062-5470	96906	MS51528B8	ELBOW,TUBE TO BOSS.....	1
9	PAOZZ	4720-01-417-5871	06085	12365278-50	HOSE ASSEMBLY.....	1
10	PAOZZ	4730-00-822-5609	96906	MS51527A8	ELBOW,TUBE TO BOSS.....	1
11	PAOZZ	4720-01-417-5864	06085	12365278-52	HOSE ASSEMBLY.....	1
12	PAOZZ	4730-00-137-7876	01276	2071-4-4S	ELBOW,TUBE.....	4
13	PAOZZ	4720-01-418-4229	06085	12365278-78	HOSE ASSEMBLY.....	1
14	PAOZZ	4720-01-417-2757	06085	12365278-65	HOSE ASSEMBLY.....	1
15	PAOZZ	4720-01-430-7341	01276	1C04096EEE1460A	HOSE ASSEMBLY,NONME.....	1
16	PAOZZ	4720-01-417-6198	06085	12365278-59	HOSE ASSEMBLY.....	1

END OF FIGURE

Hydraulic Control Valve Manifold Lines and Fittings (Continued)

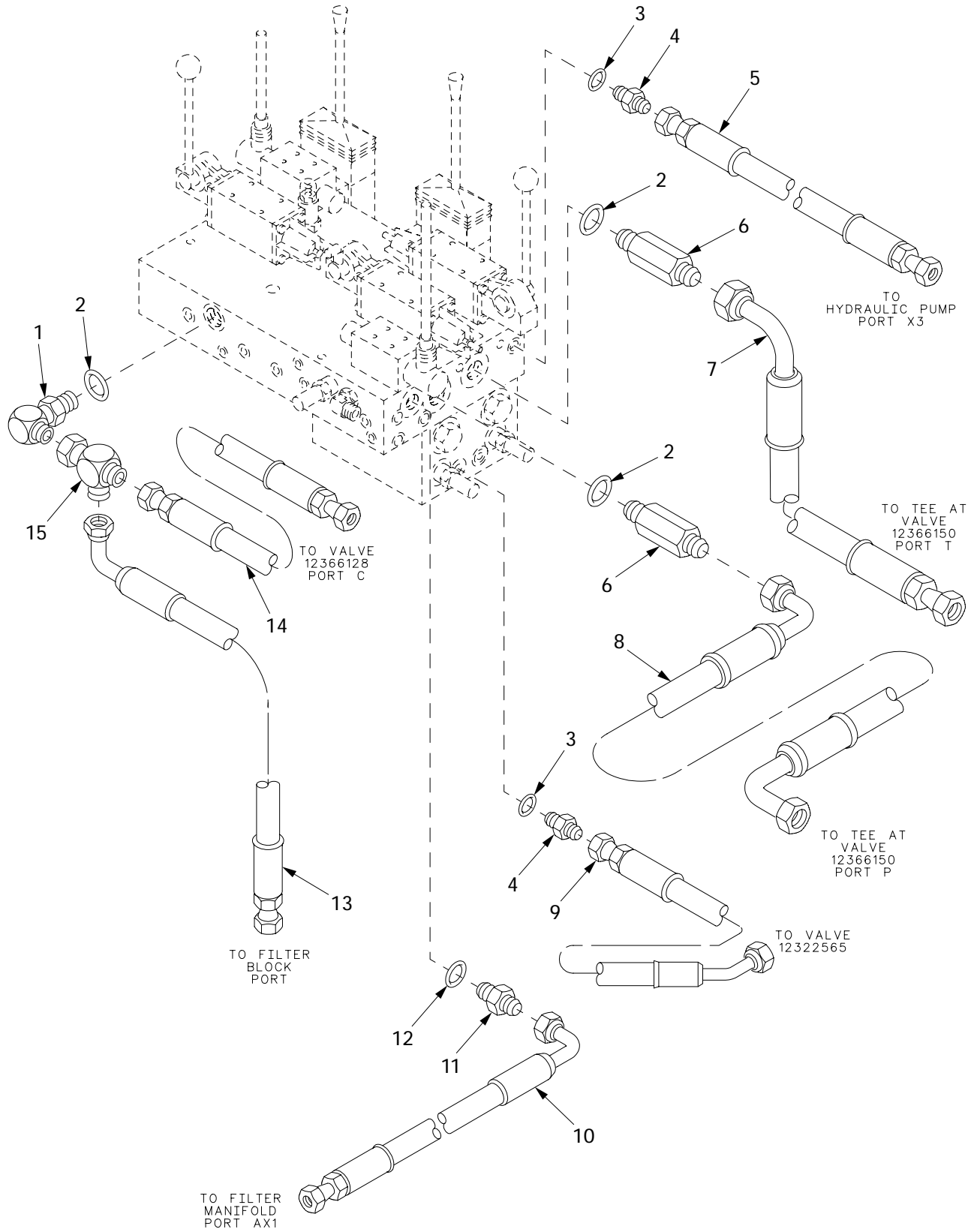

24i029

Figure 344. Hydraulic Control Valve Manifold Lines and Fittings (Continued)

(1) ITEM NO	(2) SMR	(3) NSN	(4) CAGE	(5) PART NUMBER	(6) DESCRIPTION AND USABLE ON CODE (UOC)	(7) QTY
					GROUP 2406 HYDRAULIC LINES AND FITTINGS	
					FIGURE 344 HYDRAULIC CONTROL VALVE MANIFOLD LINES AND FITTINGS (CONTINUED)	
1	PAOZZ	4730-01-011-7736	96906	MS51527A12	ELBOW,TUBE TO BOSS.....	1
2	PAOZZ	5331-00-251-8839	96906	MS28778-12	O-RING.....	3
3	PAOZZ	5331-00-805-2966	96906	MS28778-4	O-RING.....	2
4	PAOZZ	4730-01-007-5232	96906	MS51525A4	ADAPTER,STRAIGHT,TU.....	2
5	PAOZZ	4720-01-417-4919	06085	12365278-46	HOSE ASSEMBLY.....	1
6	PAOZZ	4730-01-424-9091	01276	202703-12-12S	ADAPTER,STRAIGHT.....	2
7	PAOZZ	4720-01-417-9485	06085	12365278-12	HOSE ASSEMBLY.....	1
8	PAOZZ	4720-01-418-0301	06085	12365278-8	HOSE ASSEMBLY.....	1
9	PAOZZ	4720-01-417-9468	06085	12365278-77	HOSE ASSEMBLY.....	1
10	PAOZZ	4720-01-417-9489	06085	12365278-14	HOSE ASSEMBLY.....	1
11	PAOZZ	4730-01-156-4835	01276	213-202702-8-8	ADAPTER,STRAIGHT,TU.....	1
12	PAOZZ	5331-00-808-0794	96906	MS28778-8	O-RING.....	1
13	PAOZZ	4720-01-418-8931	06085	12365278-123	HOSE ASSEMBLY.....	1
14	PAOZZ	4720-01-418-4238	06085	12365278-141	HOSE ASSEMBLY.....	1
15	PAOZZ	4730-01-104-7503	96906	MS51523A12	TEE,TUBE.....	1

END OF FIGURE

Hydraulic Control Valve Manifold Lines and Fittings (Continued)

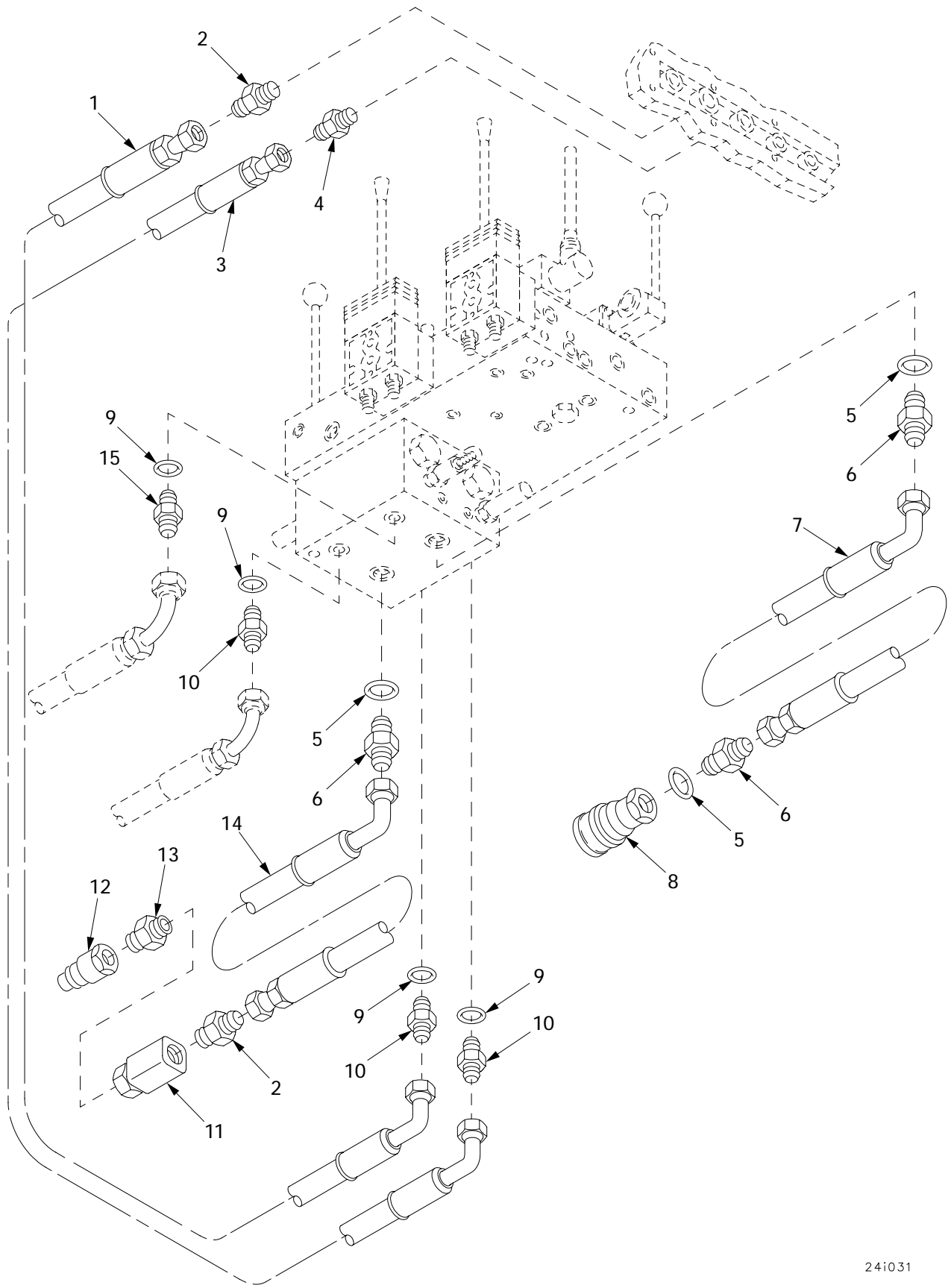

24i031

Figure 345. Hydraulic Control Valve Manifold Lines and Fittings (Continued)

(1) ITEM NO	(2) SMR	(3) NSN	(4) CAGE	(5) PART NUMBER	(6) DESCRIPTION AND USABLE ON CODE (UOC)	(7) QTY
					GROUP 2406 HYDRAULIC LINES AND FITTINGS	
					FIGURE 345 HYDRAULIC CONTROL VALVE MANIFOLD LINES AND FITTINGS (CONTINUED)	
1	PAOZZ	4720-01-417-9486	06085	12365278-17	HOSE ASSEMBLY.....	1
2	PAOZZ	4730-00-202-8469	96906	MS51500A12	ADAPTER,STRAIGHT,PI.....	2
3	PAOZZ	4720-01-418-0304	06085	12365278-18	HOSE ASSEMBLY.....	1
4	PAOZZ	4730-00-809-9427	96906	MS51500A8-8	ADAPTER,STRAIGHT,PI.....	1
5	PAOZZ	5331-00-251-8839	96906	MS28778-12	O-RING.....	3
6	PAOZZ	4730-00-710-5571	96906	MS51525A12	ADAPTER,STRAIGHT,TU.....	3
7	PAOZZ	4720-01-417-6668	06085	12365278-67	HOSE ASSEMBLY.....	1
8	PAOZZ	4730-01-174-6163	01276	5608-12-12S	COUPLING HALF,QUICK.....	1
9	PAOZZ	5331-00-808-0794	96906	MS28778-8	O-RING.....	4
10	PAOZZ	4730-01-156-4835	01276	213-202702-8-8	ADAPTER,STRAIGHT,TU.....	3
11	PAOZZ	4820-01-420-8034	06085	12365960	VALVE.....	1
12	PAOZZ	4730-01-149-9946	01276	5602-12-12S	COUPLING HALF,QUICK.....	1
13	PAOZZ	4730-00-278-3724	01276	2083-12-12S	NIPPLE,PIPE.....	1
14	PAOZZ	4720-01-417-6667	06085	12365278-70	HOSE ASSEMBLY.....	1
15	PAOZZ	4730-01-439-4820	01276	202701-8-12S	ADAPTER,STRAIGHT,TU.....	1

END OF FIGURE

Hydraulic Control Valve Manifold Lines and Fittings (Continued)

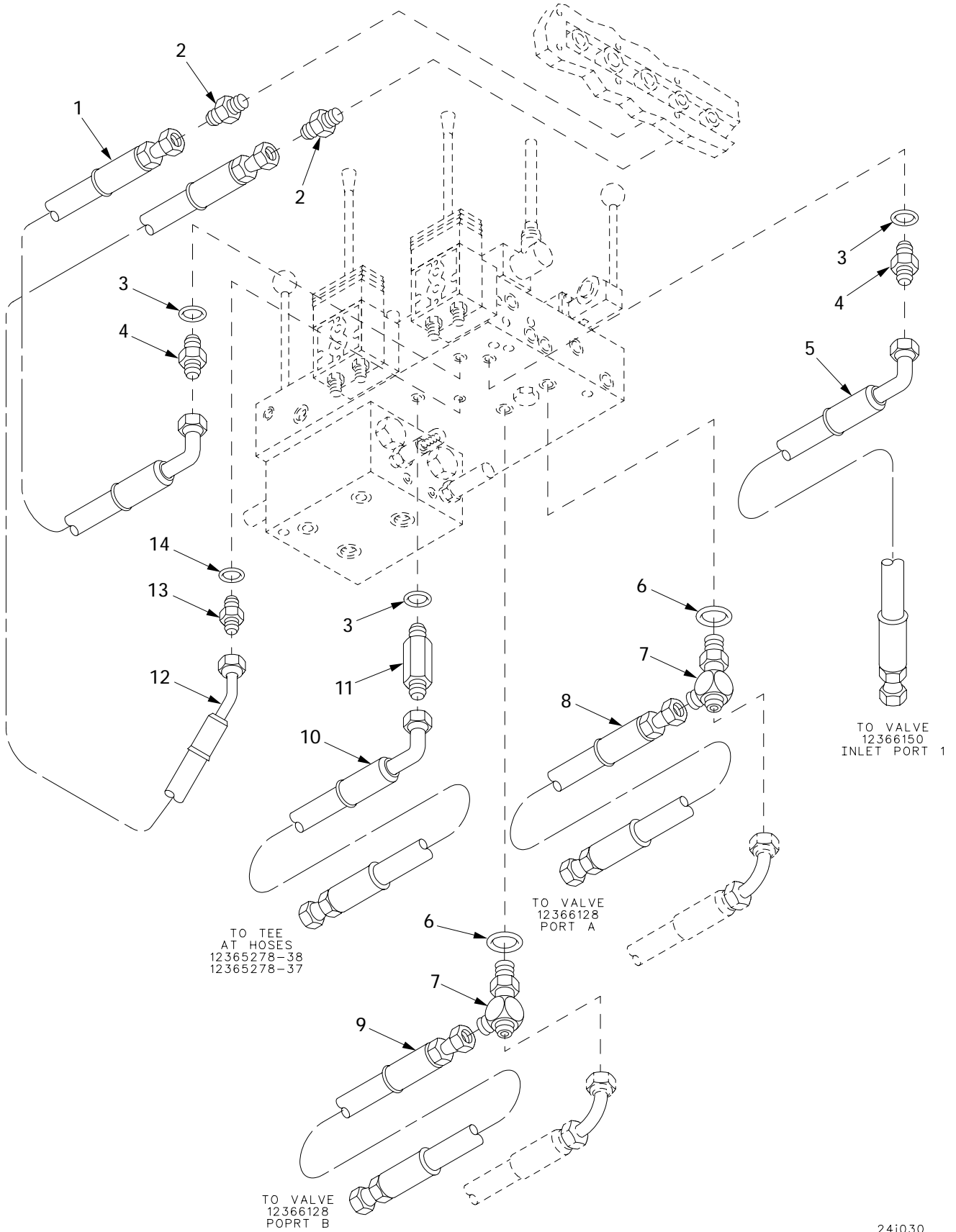
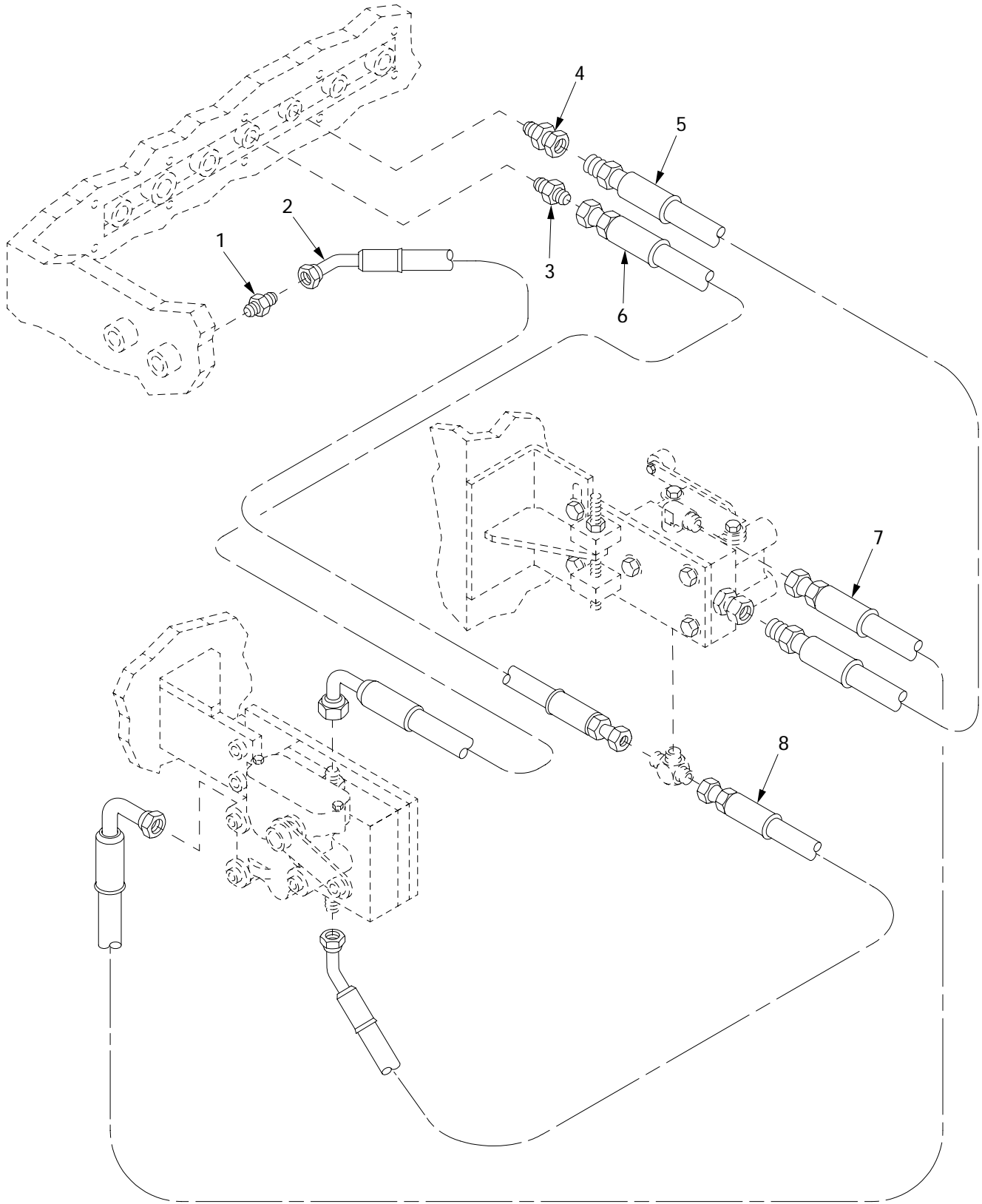

Figure 346. Hydraulic Control Valve Manifold Lines and Fittings (Continued)

(1) ITEM NO	(2) SMR	(3) NSN	(4) CAGE	(5) PART NUMBER	(6) DESCRIPTION AND USABLE ON CODE (UOC)	(7) QTY
					GROUP 2406 HYDRAULIC LINES AND FITTINGS	
					FIGURE 346 HYDRAULIC CONTROL VALVE MANIFOLD LINES AND FITTINGS (CONTINUED)	
1	PAOZZ	4720-01-417-4915	06085	12365278-30	HOSE ASSEMBLY.....	1
2	PAOZZ	4730-00-322-8457	96906	MS51500A6-6	ADAPTER,STRAIGHT,PI.....	2
3	PAOZZ	5331-00-804-5695	96906	MS28778-6	O-RING.....	3
4	PAOZZ	4730-00-491-9576	96906	MS51525A6	ADAPTER,STRAIGHT,TU.....	2
5	PAOZZ	4720-01-420-4114	06085	12365278-31	HOSE ASSEMBLY.....	1
6	PAOZZ	5331-00-808-0794	96906	MS28778-8	O-RING.....	2
7	PAOZZ	4730-00-625-2935	01276	203005-8-8S	TEE,TUBE TO BOSS.....	2
8	PAOZZ	4720-01-418-8933	06085	12365278-139	HOSE ASSEMBLY.....	1
9	PAOZZ	4720-01-418-3535	06085	12365278-140	HOSE ASSEMBLY.....	1
10	PAOZZ	4720-01-418-6506	06085	12365278-35	HOSE ASSEMBLY.....	1
11	PAOZZ	4730-01-173-1820	96906	MS51526A6	ADAPTER,STRAIGHT,TU.....	1
12	PAOZZ	4720-01-417-5859	06085	12365278-27	HOSE ASSEMBLY.....	1
13	PAOZZ	4730-01-007-5232	96906	MS51525A4	ADAPTER,STRAIGHT,TU.....	1
14	PAOZZ	5331-00-805-2966	96906	MS28778-4	O-RING.....	1

END OF FIGURE

Boom Limit Valve Lines and Fittings



241016

Figure 347. Boom Limit Valve Lines and Fittings

(1) ITEM NO	(2) SMR	(3) NSN	(4) CAGE	(5) PART NUMBER	(6) DESCRIPTION AND USABLE ON CODE (UOC)	(7) QTY
					GROUP 2406 HYDRAULIC LINES AND FITTINGS	
					FIGURE 347 BOOM LIMIT VALVE LINES AND FITTINGS	
1	PAOZZ	4730-00-837-7073	96906	MS51500A4-4S	ADAPTER,STRAIGHT,PI.....	1
2	PAOZZ	4720-01-417-4917	06085	12365278-33	HOSE ASSEMBLY.....	1
3	PAOZZ	4730-00-322-8457	96906	MS51500A6-6	ADAPTER,STRAIGHT,PI.....	1
4	PAOZZ	4730-00-541-9081	19207	8695821	COUPLING,PIPE.....	1
5	PAOZZ	4720-00-706-9114	19207	10867340	HOSE ASSEMBLY,NONME.....	1
6	PAOZZ	4720-01-418-3515	06085	12365278-29	HOSE ASSEMBLY.....	1
7	PAOZZ	4720-01-418-3514	06085	12365278-28	HOSE ASSEMBLY.....	1
8	PAOZZ	4720-01-417-5852	06085	12365278-32	HOSE ASSEMBLY.....	1

END OF FIGURE

Hoist Winch Lines and Fittings

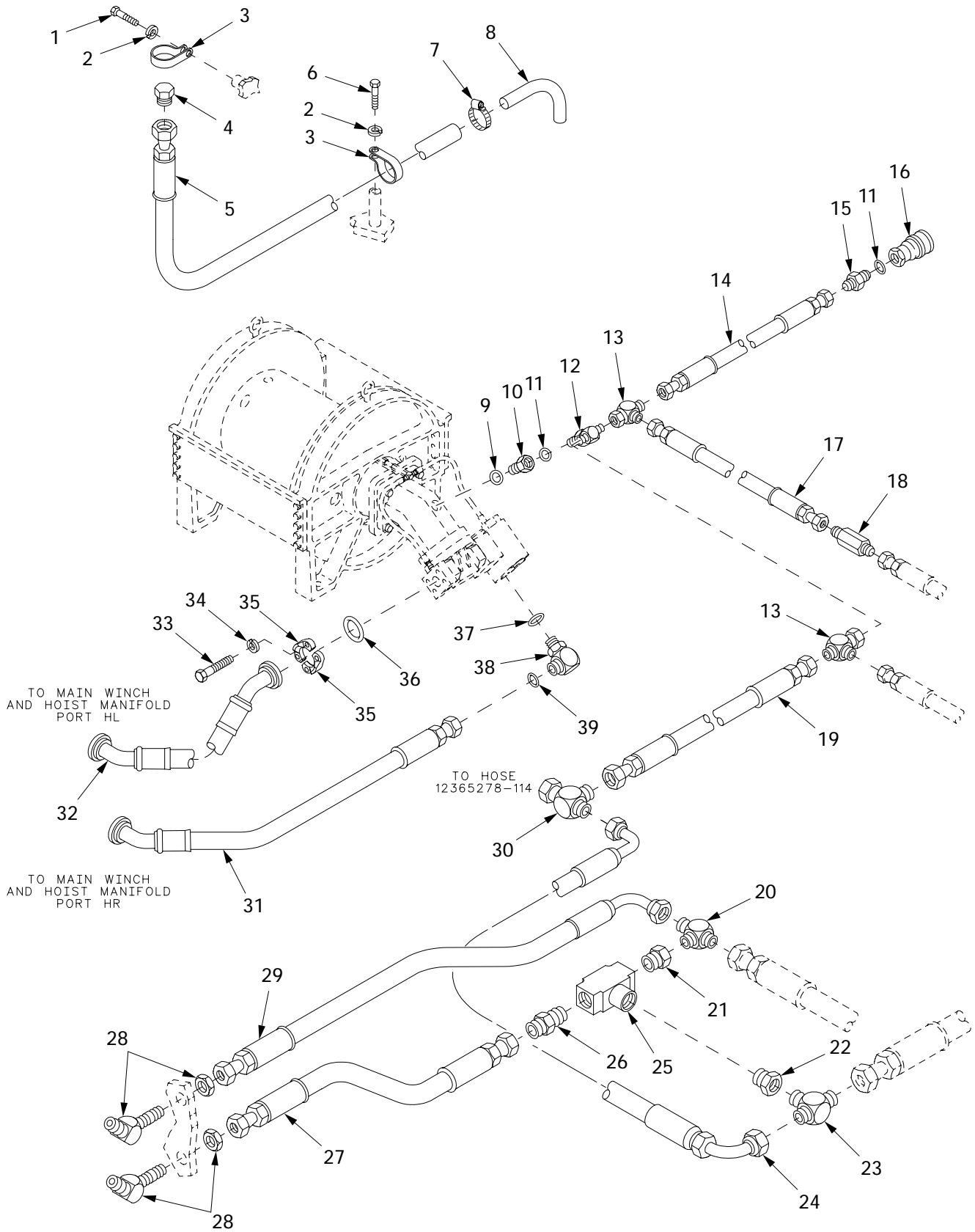

241027

Figure 348. Hoist Winch Lines and Fittings

(1) ITEM NO	(2) SMR	(3) NSN	(4) CAGE	(5) PART NUMBER	(6) DESCRIPTION AND USABLE ON CODE (UOC)	(7) QTY
					GROUP 2406 HYDRAULIC LINES AND FITTINGS	
					FIGURE 348 HOIST WINCH LINES AND FITTINGS	
1	PAOZZ	5305-00-267-8953	80204	B1821BH025F063N	SCREW,CAP,HEXAGON H.....	1
2	PAOZZ		80204	W211NAA0025NN038 NNCG1	WASHER,LOCK.....	2
3	PAOZZ		19207	7392324	CLAMP.....	2
4	PAOZZ	4730-01-132-1183	96906	MS51518B16Z	PLUG,TUBE FITTING,T.....	1
5	PAOZZ		06085	12366363	ASSEMBLY,HOSE.....	1
6	PAOZZ	5306-00-068-0513	18876	PMS90727001-06	BOLT,MACHINE.....	1
7	PAOZZ	4730-00-908-3194	96906	MS35842-11	CLAMP,HOSE.....	1
8	PAOZZ	4710-01-420-8032	06085	12365445	PIPE,METALLIC.....	1
9	PAOZZ	5331-00-285-9842	96906	MS28778-10	O-RING.....	1
10	PAOZZ	4730-01-332-9493	00624	FF1010-1008S	REDUCER,BOSS.....	1
11	PAOZZ	5331-00-808-0794	96906	MS28778-8	O-RING.....	2
12	PAOZZ	4730-01-056-8267	96906	MS51529A8	TEE,TUBE TO BOSS.....	1
13	PAOZZ	4730-00-491-4983	01276	203102-8-8S	TEE,TUBE.....	2
14	PAOZZ	4720-01-417-5862	06085	12365278-40	HOSE ASSEMBLY.....	1
15	PAOZZ	4730-01-156-4835	01276	213-202702-8-8	ADAPTER,STRAIGHT,TU.....	1
16	PAOZZ	4730-00-226-8127	01276	5608-8-10S	COUPLING HALF,QUICK.....	1
17	PAOZZ	4720-01-417-4923	06085	12365278-42	HOSE ASSEMBLY.....	1
18	PAOZZ	4820-01-421-5241	06085	12364918	VALVE.....	1
19	PAOZZ	4720-01-417-4921	06085	12365278-41	HOSE ASSEMBLY.....	1
20	PAOZZ	4730-00-689-1236	96906	MS51855-9	ELBOW,TUBE.....	1
21	PAOZZ	4730-01-196-1575	01276	2081-24-16S	BUSHING,PIPE.....	1
22	PAOZZ	4730-00-423-0038	01276	2081-24-12S	BUSHING,PIPE.....	1
23	PAOZZ	4730-01-117-0095	96906	MS51512A12	TEE,PIPE TO TUBE.....	1
24	PAOZZ	4720-01-419-1660	06085	12365278-128	HOSE ASSEMBLY.....	1
25	PAOZZ	4820-01-424-9751	06085	12365975	THERMOSTAT.....	1
26	PAOZZ	4730-01-423-9187	01276	2021-24-16S	ADAPTER.....	1
27	PAOZZ	4720-01-419-1663	06085	12365278-127	HOSE ASSEMBLY.....	1
28	PAOZZ	4730-01-212-9992	01276	2042-16-16S	ADAPTER,ASSEMBLY,IN.....	2
29	PAOZZ	4720-01-418-8934	06085	12365278-126	HOSE ASSEMBLY.....	1
30	PAOZZ	4730-01-104-7503	96906	MS51523A12	TEE,TUBE.....	1
31	PAOZZ	4720-01-417-5853	06085	12365278-63	HOSE ASSEMBLY.....	1
32	PAOZZ	4720-01-418-3516	06085	12365278-66	HOSE ASSEMBLY.....	1
33	PAOZZ	5305-00-071-2075	80204	B1821BH050C300N	SCREW,CAP,HEXAGON H.....	4
34	PAFZZ	5310-00-584-5272	96906	MS35338-48	WASHER,LOCK.....	4
35	PAOZZ	4730-01-422-1925	16717	FC3425-20-449	FLANGE,PIPE.....	2
36	PAOZZ	5331-00-984-3808	08302	50307	O-RING PART OF KIT P/N FF593-20.....	1
37	PAOZZ	5330-01-211-3122	01276	22068-16	PACKING,PREFORMED.....	1
38	PAOZZ	4730-01-281-1602	01276	FF1868T1616S	ELBOW,TUBE TO BOSS.....	1
39	PAOZZ	5331-01-446-0277	01276	22046-21	PACKING,PREFORMED.....	1
KIT	PAOZZ	4730-01-216-7693	01276	FF593-20	PARTS KIT,SPLIT FLA.....	V
					O-RING (5) 331-15	
					BOLT,MACHINE (20) 331-36	
					LOCKWASHER (36) 331-37	
					FLANGE,PIPE (10) 331-39	

END OF FIGURE

Hoist Boom Actuating Cylinder Lines and Fittings

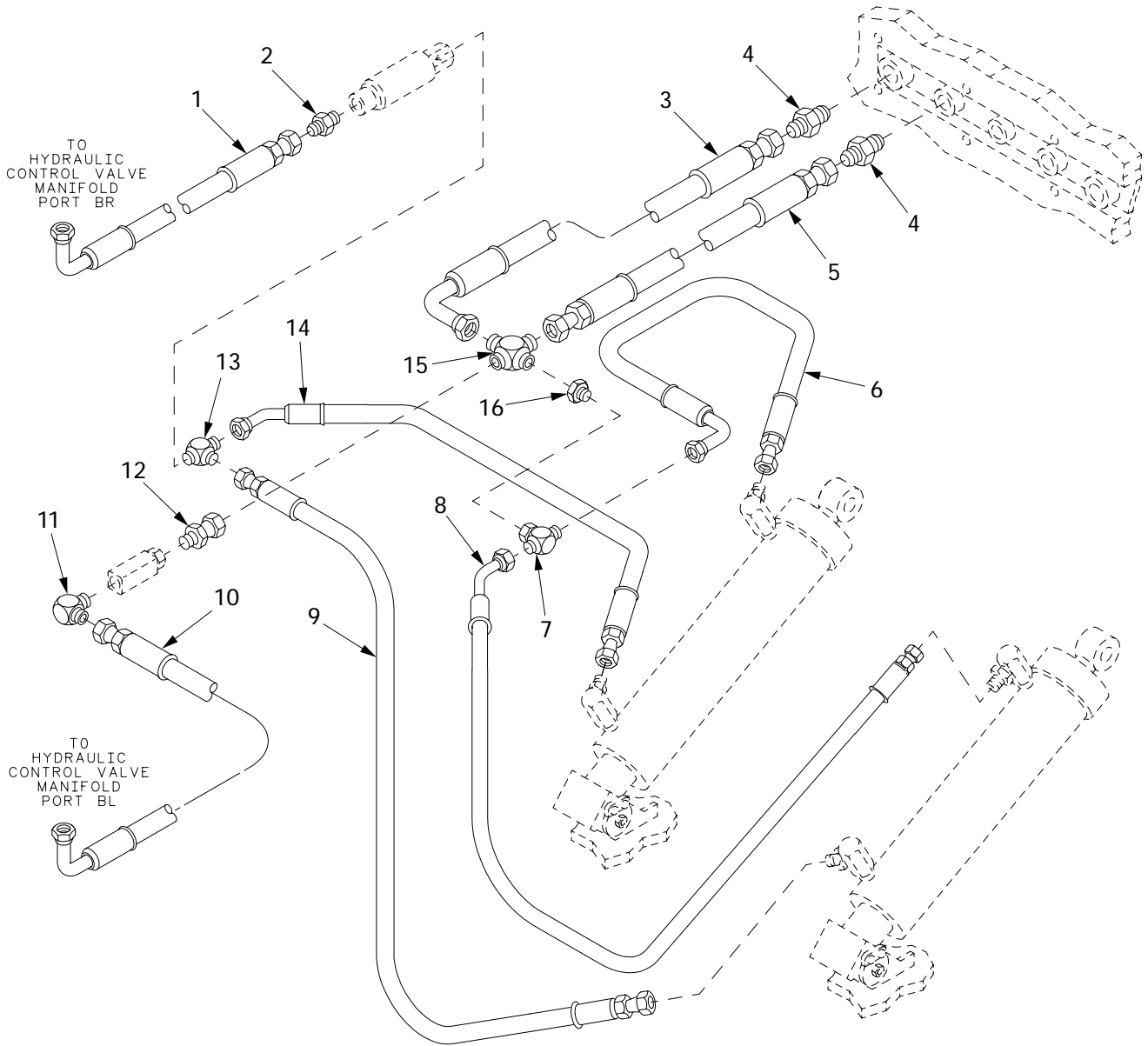

241032

Figure 349. Hoist Boom Actuating Cylinder Lines and Fittings

(1) ITEM NO	(2) SMR	(3) NSN	(4) CAGE	(5) PART NUMBER	(6) DESCRIPTION AND USABLE ON CODE (UOC)	(7) QTY
					GROUP 2406 HYDRAULIC LINES AND FITTINGS	
					FIGURE 349 HOIST BOOM ACTUATING CYLINDER LINES AND FITTINGS	
1	PAOZZ	4720-01-417-5857	06085	12365278-26	HOSE ASSEMBLY.....	1
2	PAOZZ	4730-00-813-9611	96906	MS51500A8	ADAPTER,STRAIGHT,PI.....	1
3	PAOZZ	4720-01-418-0303	06085	12365278-20	HOSE ASSEMBLY.....	1
4	PAOZZ	4730-00-202-8469	96906	MS51500A12	ADAPTER,STRAIGHT,PI.....	2
5	PAOZZ	4720-01-418-0302	06085	12365278-19	HOSE ASSEMBLY.....	1
6	PAOZZ	4720-01-418-3531	06085	12365278-21	HOSE ASSEMBLY.....	1
7	PAOZZ		30780	393T-8-8S	ADAPTER,STRAIGHT,TU.....	1
8	PAOZZ	4720-01-418-3532	06085	12365278-22	HOSE ASSEMBLY.....	1
9	PAOZZ	4720-01-417-5863	06085	12365278-23	HOSE ASSEMBLY.....	1
10	PAOZZ	4720-01-417-6686	06085	12365278-25	HOSE ASSEMBLY.....	1
11	PAOZZ	4730-00-289-4912	96906	MS51504A12	ELBOW,PIPE TO TUBE.....	1
12	PAOZZ	4730-01-252-2602	30780	12F6X-S	ADAPTER,STRAIGHT,PI.....	1
13	PAOZZ	4730-00-995-1579	96906	MS51511A6	TEE,PIPE TO TUBE.....	1
14	PAOZZ	4720-01-418-3529	06085	12365278-24	HOSE ASSEMBLY.....	1
15	PAOZZ	4730-01-041-5233	96906	MS51517A12	CROSS,TUBE.....	1
16	PAOZZ	4730-00-675-9216	96906	MS51534A12-8	REDUCER,TUBE.....	1

END OF FIGURE

Auxiliary Power Unit Pressure Switch Lines and Fittings

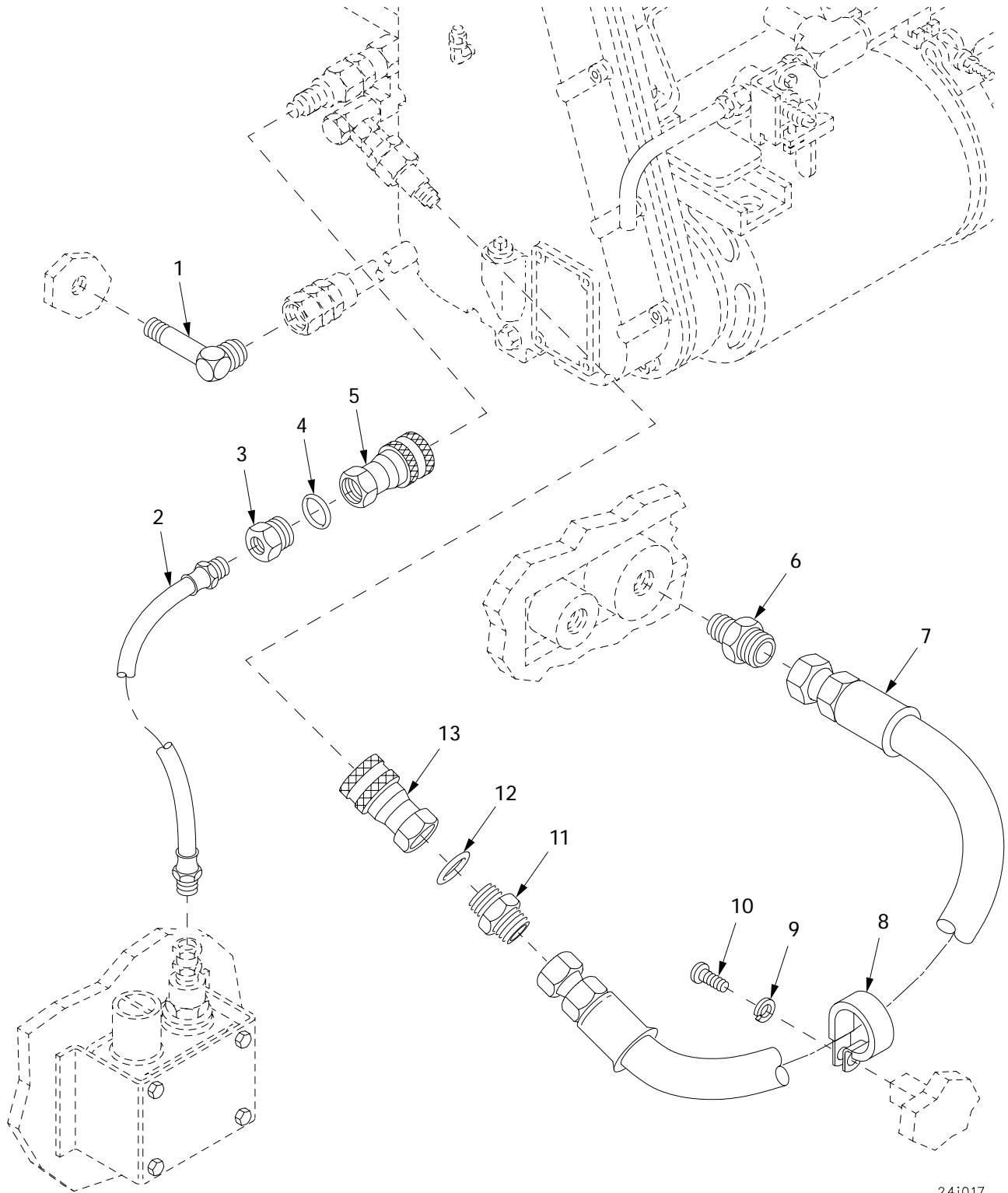

241017

Figure 350. Auxiliary Power Unit Pressure Switch Lines and Fittings

(1) ITEM NO	(2) SMR	(3) NSN	(4) CAGE	(5) PART NUMBER	(6) DESCRIPTION AND USABLE ON CODE (UOC)	(7) QTY
					GROUP 2406 HYDRAULIC LINES AND FITTINGS	
					FIGURE 350 AUXILIARY POWER UNIT PRESSURE SWITCH LINES AND FITTINGS	
1	PAOZZ	4730-01-423-9609	01276	202414-12-12S	ADAPTER,ASSEMBLY,IN.....	1
2	PAOZZ	4720-01-017-2241	19207	11671065-16	HOSE ASSEMBLY,NONME.....	1
3	PAOZZ	4730-01-161-0072	01276	2216-4-6S	ADAPTER,STRAIGHT,PI.....	1
4	PAOZZ	5331-00-805-2966	96906	MS28778-4	O-RING.....	1
5	PAOZZ	4730-01-167-7067	01276	5608-6-6S	COUPLING HALF,QUICK.....	1
6	PAOZZ	4730-00-202-8469	96906	MS51500A12	ADAPTER,STRAIGHT,PI.....	1
7	PAOZZ	4720-01-418-2120	06085	12365278-111	HOSE ASSEMBLY.....	1
8	PAOZZ	5340-00-922-6301	96906	MS21333-79	CLAMP,LOOP.....	1
9	PAOZZ	5310-00-045-3296	96906	MS35338-43	WASHER,LOCK.....	1
10	PAOZZ	5305-00-614-0246	96906	MS35266-63	SCREW,MACHINE.....	1
11	PAOZZ	4730-00-710-5571	96906	MS51525A12	ADAPTER,STRAIGHT,TU.....	1
12	PAOZZ	5331-00-251-8839	96906	MS28778-12	O-RING.....	1
13	PAOZZ	4730-01-174-6163	01276	5608-12-12S	COUPLING HALF,QUICK.....	1

END OF FIGURE

Reservoir Lines and Fittings (Old Configuration)

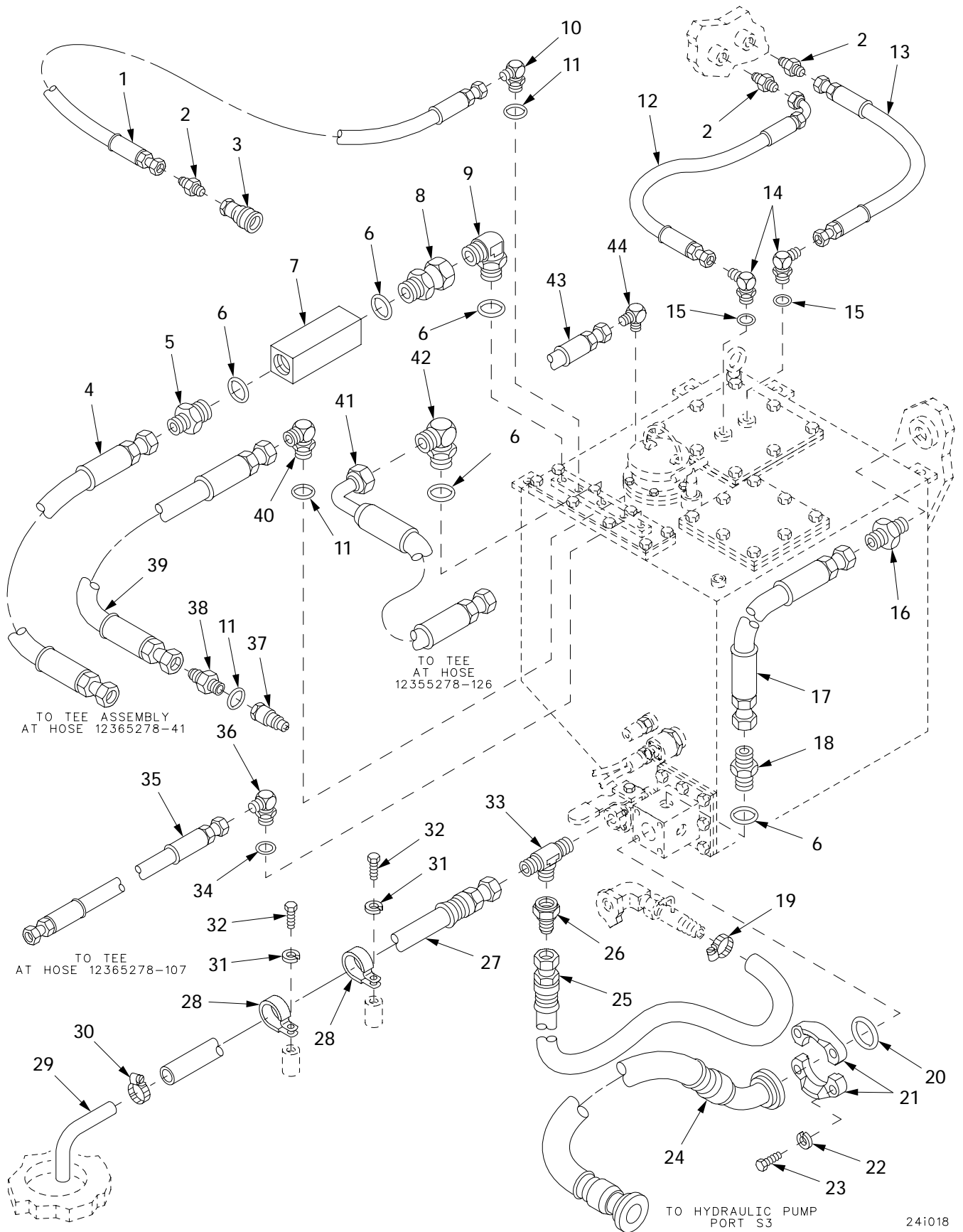

Figure 351. Reservoir Lines and Fittings (Old Configuration)

(1) ITEM NO	(2) SMR	(3) NSN	(4) CAGE	(5) PART NUMBER	(6) DESCRIPTION AND USABLE ON CODE (UOC)	(7) QTY
					GROUP 2406 HYDRAULIC LINES AND FITTINGS	
					FIGURE 351 RESERVOIR LINES AND FITTINGS (OLD CONFIGURATION)	
1	PAOZZ	4720-01-417-5856	06085	12365278-122	HOSE ASSEMBLY.....	1
2	PAOZZ	4730-00-837-7073	96906	MS51500A4-4S	ADAPTER,STRAIGHT,PI.....	3
3	PAOZZ	4730-00-110-8351	01276	5601-4-4S	COUPLING HALF,QUICK.....	1
4	PAOZZ	4720-01-417-5860	06085	12365278-136	HOSE ASSEMBLY.....	1
5	PAOZZ	4730-00-494-6568	96906	MS51525B8-12S	ADAPTER,STRAIGHT,TU.....	1
6	PAOZZ	5331-00-251-8839	96906	MS28778-12	O-RING.....	5
7	PAOZZ	4820-01-421-2547	06085	12366101	VALVE,CHECK.....	1
8	PAOZZ	4730-01-117-5649	01276	213-2266-12-12	ADAPTER,STRAIGHT,TU.....	1
9	PAOZZ	4730-00-738-7558	01276	203102-12-12S	TEE,TUBE.....	1
10	PAOZZ	4730-01-011-7736	96906	MS51527A12	ELBOW,TUBE TO BOSS.....	1
11	PAOZZ	4730-00-852-5581	01276	2062-8-6S	ELBOW,TUBE TO BOSS.....	1
12	PAOZZ	5331-00-808-0794	96906	MS28778-8	O-RING.....	3
13	PAOZZ	4720-01-417-5854	06085	12365278-64	HOSE ASSEMBLY.....	1
14	PAOZZ	4720-01-418-3530	06085	12365278-34	HOSE ASSEMBLY.....	1
15	PAOZZ	4730-00-239-2812	01276	2062-6-4S	ELBOW,TUBE TO BOSS.....	2
16	PAOZZ	5331-00-805-2966	96906	MS28778-4	O-RING.....	2
17	PAOZZ	4730-00-202-8469	96906	MS51500A12	ADAPTER,STRAIGHT,PI.....	1
18	PAOZZ	4720-01-418-3525	06085	12365278-2	HOSE ASSEMBLY.....	1
19	PAOZZ	4730-00-710-5571	96906	MS51525A12	ADAPTER,STRAIGHT,TU.....	1
20	PAOZZ	4730-00-908-3194	96906	MS35842-11	CLAMP,HOSE.....	1
21	PAOZZ		16717	FF9446-225	O-RING.....	1
22	PAOZZ	4730-01-422-1927	16717	449-74446-24	FLANGE,PIPE PART OF KIT P/N FF593-24	2
23	PAOZZ	5310-00-003-4094	01276	210104-8S	WASHER,LOCK PART OF KIT P/N FF593-24	4
24	PAOZZ	5305-01-334-9656	80204	B1821AH050C150N	SCREW,CAP,HEXAGON H PART OF KIT P/N FF593-24.....	4
25	PAOZZ	4720-01-417-9482	06085	12365278-1	HOSE ASSEMBLY.....	1
26	PAOZZ		06085	12365278-143	HOSE ASSEMBLY,NONME.....	1
27	PAOZZ	4730-00-274-4692	01276	221501-12-6S	REDUCER,TUBE.....	2
28	PAOZZ	4720-01-417-9487	06085	12365278-15	HOSE ASSEMBLY.....	1
29	PAOZZ	5340-01-436-4361	30780	7091999	CLAMP LOOP.....	2
30	PAOZZ	4710-01-420-8032	06085	12365445	PIPE,METALLIC.....	1
31	PAOZZ	4730-00-908-3193	83299	0612596-00	CLAMP,HOSE.....	1
32	PAOZZ		80204	W211NAA0025NN038 NCCG1	WASHER,LOCK.....	2
33	PAOZZ	5306-00-068-0513	18876	PMS90727001-06	BOLT,MACHINE.....	2
34	PAOZZ		96906	MS51511B12	TEE,PIPE,37 DEGREE.....	1
35	PAOZZ	5331-00-804-5695	96906	MS28778-6	O-RING.....	1
36	PAOZZ	4720-01-417-6670	06085	12365278-106	HOSE ASSEMBLY.....	1
37	PAOZZ	4730-00-143-3941	96906	MS51527A6	ELBOW,TUBE TO BOSS.....	1
38	PAOZZ	4730-00-439-6020	01276	5610-8-10S	COUPLING HALF,QUICK.....	1
39	PAOZZ	4730-01-156-4835	01276	213-202702-8-8	ADAPTER,STRAIGHT,TU.....	1
40	PAOZZ	4720-01-417-4918	06085	12365278-45	HOSE ASSEMBLY.....	1
41	PAOZZ	4730-00-822-5609	96906	MS51527A8	ELBOW,TUBE TO BOSS.....	1
42	PAOZZ	4720-01-417-9470	06085	12365278-129	HOSE ASSEMBLY.....	1
43	PAOZZ	4730-00-021-1767	30780	16-12C5BXS	ELBOW,TUBE TO BOSS.....	1
44	PAOZZ		06085	12365278-146	HOSE ASSEMBLY.....	1
45	PAOZZ		01276	2024-8-4S	ELBOW,PIPE TO TUBE.....	1
KIT	PAOZZ	4730-01-084-3597	01276	FF593-24	PARTS KIT,SPLIT FLA..... FLANGE,PIPE (10) 331-10 WASHER,LOCK (36) 331-11 SCREW,CAP,HEXAGON H(20) 331-12 BOLT,MACHINE (16) 331-13	V

END OF FIGURE

Reservoir Lines and Fittings (New Configuration)

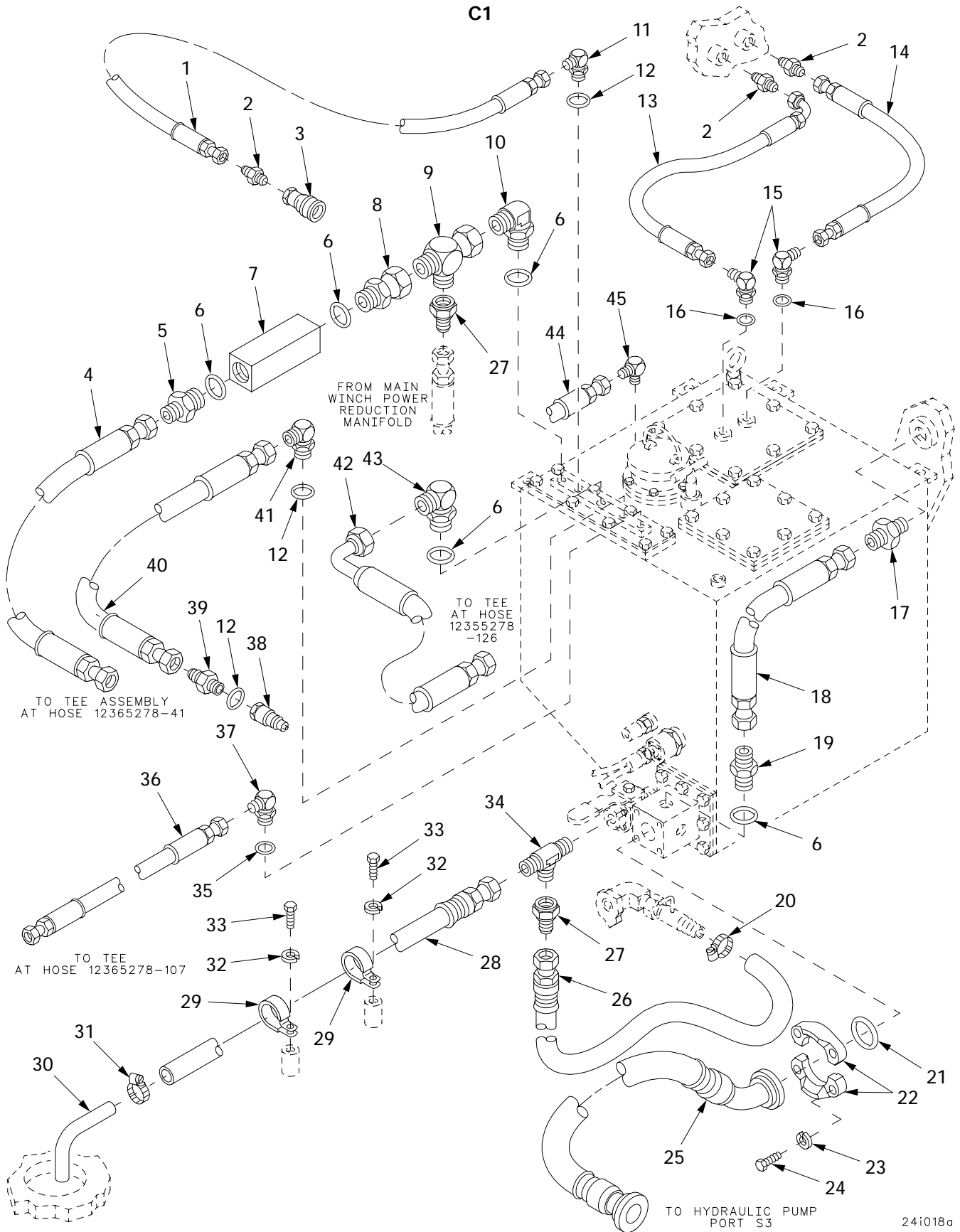
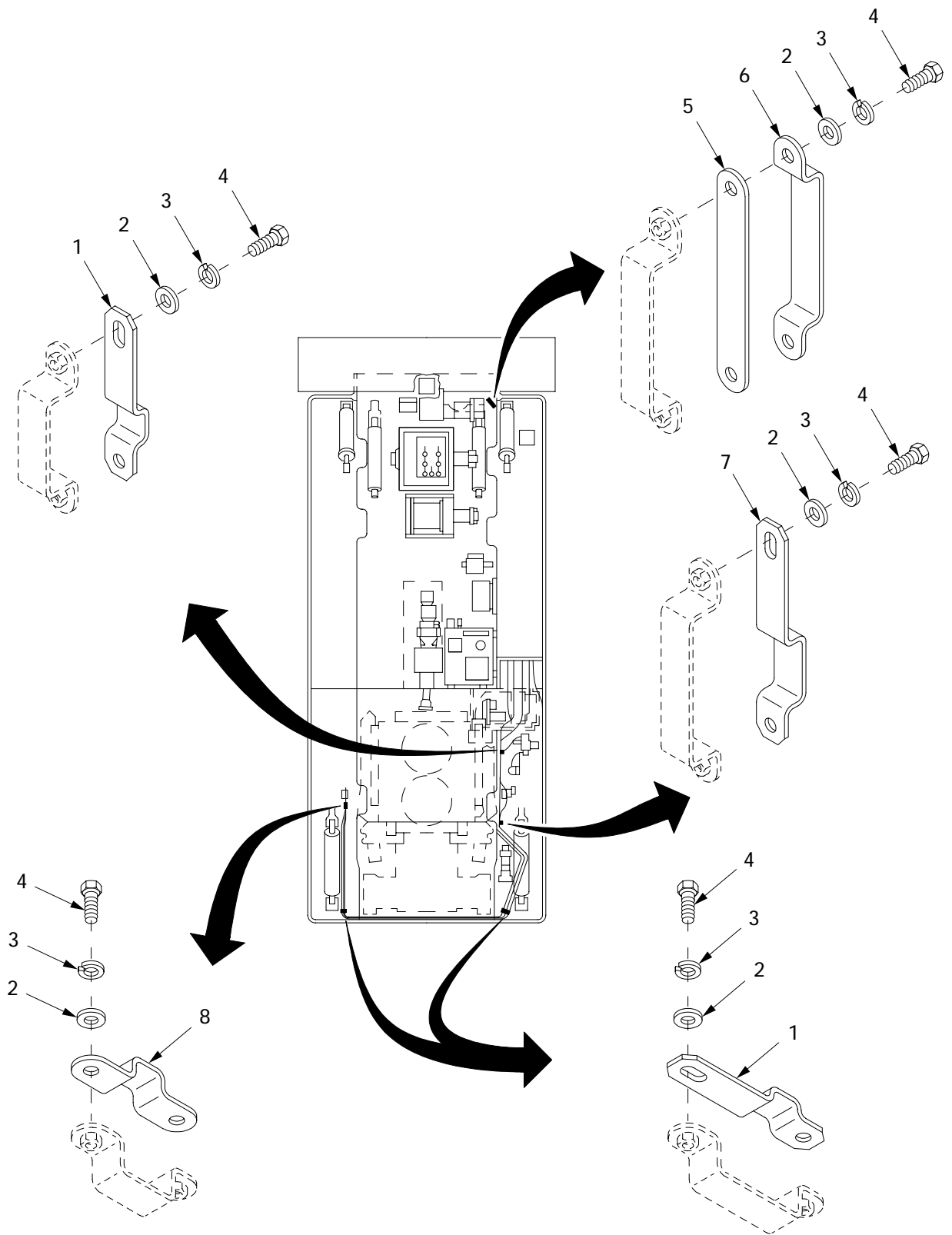

Figure 352. Reservoir Lines and Fittings (New Configuration)

(1) ITEM NO	(2) SMR	(3) NSN	(4) CAGE	(5) PART NUMBER	(6) DESCRIPTION AND USABLE ON CODE (UOC)	(7) QTY
					GROUP 2406 HYDRAULIC LINES AND FITTINGS	
					FIGURE 352 RESERVOIR LINES AND FITTINGS (NEW CONFIGURATION)	
1	PAOZZ	4720-01-417-5856	06085	12365278-122	HOSE ASSEMBLY.....	1
2	PAOZZ	4730-00-837-7073	96906	MS51500A4-4S	ADAPTER,STRAIGHT,PI.....	3
3	PAOZZ	4730-00-110-8351	01276	5601-4-4S	COUPLING HALF,QUICK.....	1
4	PAOZZ	4720-01-417-5860	06085	12365278-136	HOSE ASSEMBLY.....	1
5	PAOZZ	4730-00-494-6568	96906	MS51525B8-12S	ADAPTER,STRAIGHT,TU.....	1
6	PAOZZ	5331-00-251-8839	96906	MS28778-12	O-RING.....	5
7	PAOZZ	4820-01-421-2547	06085	12366101	VALVE,CHECK.....	1
8	PAOZZ	4730-01-117-5649	01276	213-2266-12-12	ADAPTER,STRAIGHT,TU.....	1
9	PAOZZ	4730-00-738-7558	01276	203102-12-12S	TEE,TUBE.....	1
10	PAOZZ	4730-01-011-7736	96906	MS51527A12	ELBOW,TUBE TO BOSS.....	1
11	PAOZZ	4730-00-852-5581	01276	2062-8-6S	ELBOW,TUBE TO BOSS.....	1
12	PAOZZ	5331-00-808-0794	96906	MS28778-8	O-RING.....	3
13	PAOZZ	4720-01-417-5854	06085	12365278-64	HOSE ASSEMBLY.....	1
14	PAOZZ	4720-01-418-3530	06085	12365278-34	HOSE ASSEMBLY.....	1
15	PAOZZ	4730-00-239-2812	01276	2062-6-4S	ELBOW,TUBE TO BOSS.....	2
16	PAOZZ	5331-00-805-2966	96906	MS28778-4	O-RING.....	2
17	PAOZZ	4730-00-202-8469	96906	MS51500A12	ADAPTER,STRAIGHT,PI.....	1
18	PAOZZ	4720-01-418-3525	06085	12365278-2	HOSE ASSEMBLY.....	1
19	PAOZZ	4730-00-710-5571	96906	MS51525A12	ADAPTER,STRAIGHT,TU.....	1
20	PAOZZ	4730-00-908-3194	96906	MS35842-11	CLAMP,HOSE.....	1
21	PAOZZ		16717	FF9446-225	O-RING.....	1
22	PAOZZ	4730-01-422-1927	16717	449-74446-24	FLANGE,PIPE PART OF KIT P/N FF593-24	2
23	PAOZZ	5310-00-003-4094	01276	210104-8S	WASHER,LOCK PART OF KIT P/N FF593-24	4
24	PAOZZ	5305-01-334-9656	80204	B1821AH050C150N	SCREW,CAP,HEXAGON H PART OF KIT P/N FF593-24.....	4
25	PAOZZ	4720-01-417-9482	06085	12365278-1	HOSE ASSEMBLY.....	1
26	PAOZZ		06085	12365278-143	HOSE ASSEMBLY,NONME.....	1
27	PAOZZ	4730-00-274-4692	01276	221501-12-6S	REDUCER,TUBE.....	2
28	PAOZZ	4720-01-417-9487	06085	12365278-15	HOSE ASSEMBLY.....	1
29	PAOZZ	5340-01-436-4361	30780	7091999	CLAMP LOOP.....	2
30	PAOZZ	4710-01-420-8032	06085	12365445	PIPE,METALLIC.....	1
31	PAOZZ	4730-00-908-3193	83299	0612596-00	CLAMP,HOSE.....	1
32	PAOZZ		80204	W211NAA0025NN038 NNCG1	WASHER,LOCK.....	2
33	PAOZZ	5306-00-068-0513	18876	PMS90727001-06	BOLT,MACHINE.....	2
34	PAOZZ		96906	MS51511B12	TEE,PIPE,37 DEGREE.....	1
35	PAOZZ	5331-00-804-5695	96906	MS28778-6	O-RING.....	1
36	PAOZZ	4720-01-417-6670	06085	12365278-106	HOSE ASSEMBLY.....	1
37	PAOZZ	4730-00-143-3941	96906	MS51527A6	ELBOW,TUBE TO BOSS.....	1
38	PAOZZ	4730-00-439-6020	01276	5610-8-10S	COUPLING HALF,QUICK.....	1
39	PAOZZ	4730-01-156-4835	01276	213-202702-8-8	ADAPTER,STRAIGHT,TU.....	1
40	PAOZZ	4720-01-417-4918	06085	12365278-45	HOSE ASSEMBLY.....	1
41	PAOZZ	4730-00-822-5609	96906	MS51527A8	ELBOW,TUBE TO BOSS.....	1
42	PAOZZ	4720-01-417-9470	06085	12365278-129	HOSE ASSEMBLY.....	1
43	PAOZZ	4730-00-021-1767	30780	16-12C5BXS	ELBOW,TUBE TO BOSS.....	1
44	PAOZZ		06085	12365278-146	HOSE ASSEMBLY.....	1
45	PAOZZ		01276	2024-8-4S	ELBOW,PIPE TO TUBE.....	1
KIT	PAOZZ	4730-01-084-3597	01276	FF593-24	PARTS KIT,SPLIT FLA..... FLANGE,PIPE (10) 331-10 WASHER,LOCK (36) 331-11 SCREW,CAP,HEXAGON H(20) 331-12 BOLT,MACHINE (16) 331-13	V

END OF FIGURE

Retainer Assembly



24i014

Figure 353. Retainer Assembly

(1) ITEM NO	(2) SMR	(3) NSN	(4) CAGE	(5) PART NUMBER	(6) DESCRIPTION AND USABLE ON CODE (UOC)	(7) QTY
					GROUP 2406 HYDRAULIC LINES AND FITTINGS FIGURE 353 RETAINER ASSEMBLY	
1	PAOZZ	5340-01-420-8711	06085	12364883	COVER.....	3
2	PAOZZ	5310-00-809-4058	96906	MS27183-10	WASHER,FLAT.....	12
3	PAOZZ		80204	W211NAA0025NN038 NNCG1	WASHER,LOCK.....	12
4	PAOZZ	5305-00-267-8953	80204	B1821BH025F063N	SCREW,CAP,HEXAGON H.....	12
5	PAOZZ	5340-01-296-7852	19207	10884608	CLAMP,LOOP.....	1
6	PAOZZ	5340-01-296-1735	19207	10884609	STRAP,RETAINING.....	1
7	PAOZZ	5340-01-420-8712	06085	12364863	COVER.....	1
8	PAOZZ	5340-01-420-8707	06085	12364882	COVER.....	1

END OF FIGURE

Hose Connection Panel

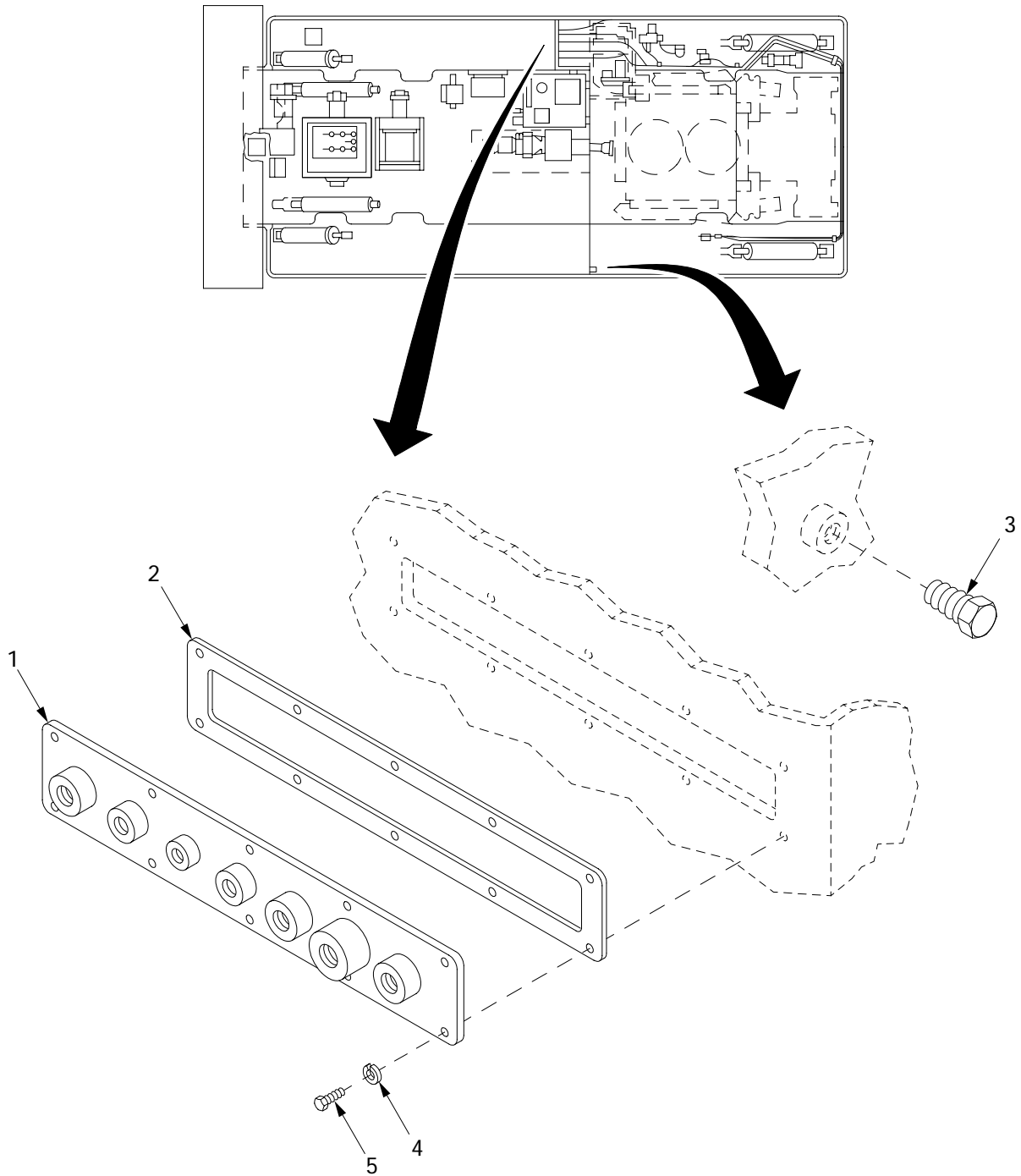

241034

Figure 354. Hose Connection Panel

(1) ITEM NO	(2) SMR	(3) NSN	(4) CAGE	(5) PART NUMBER	(6) DESCRIPTION AND USABLE ON CODE (UOC)	(7) QTY
					GROUP 2406 HYDRAULIC LINES AND FITTINGS FIGURE 354 HOSE CONNECTION PANEL	
1	PBOZZ	5340-01-433-6114	06085	12366408	PLATE, HYDRAULIC HOS.....	1
2	PAOZZ	5330-00-706-2229	19207	10867389	GASKET.....	1
3	PAOZZ		30780	01CP-8S	PLUG, PIPE.....	1
4	PAOZZ		80204	W211NAA0025NN038 NNCG1	WASHER, LOCK.....	10
5	PAOZZ	5305-00-267-8953	80204	B1821BH025F063N	SCREW, CAP, HEXAGON H.....	10

END OF FIGURE

Hydraulic Reservoir Assembly

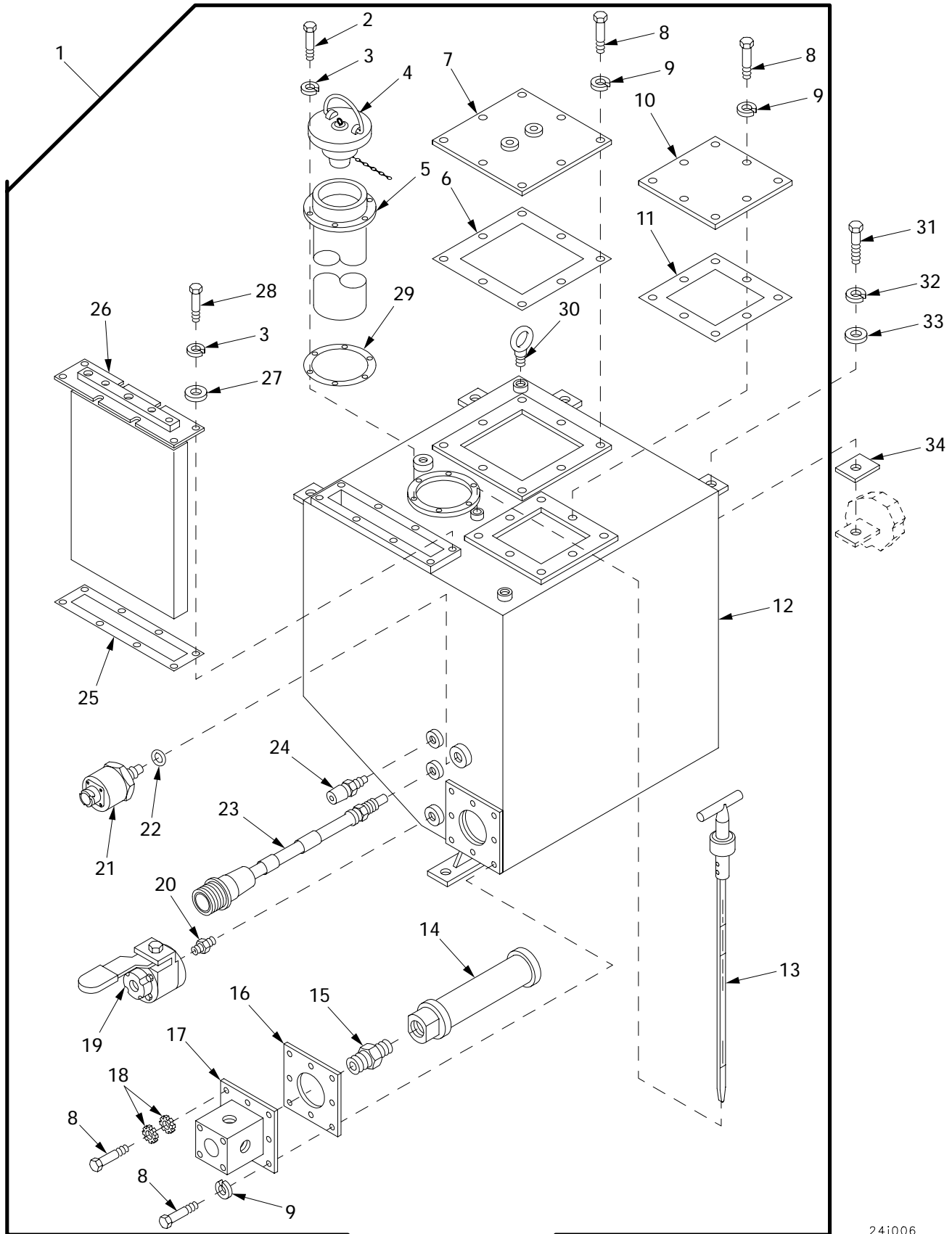

24i006

Figure 355. Hydraulic Reservoir Assembly

(1) ITEM NO	(2) SMR	(3) NSN	(4) CAGE	(5) PART NUMBER	(6) DESCRIPTION AND USABLE ON CODE (UOC)	(7) QTY
					GROUP 2408 LIQUID TANKS OR RESERVOIRS	
					FIGURE 355 HYDRAULIC RESERVOIR ASSEMBLY	
1	PBFFF	4320-01-422-2579	06085	12364551	HYDRAULIC RESERVOIR.....	1
2	PAFZZ	5305-00-267-8953	80204	B1821BH025F063N	.SCREW,CAP,HEXAGON H.....	6
3	PAFZZ		80204	W211NAA0025NN038 NNCG1	.WASHER,LOCK.....	14
4	PAOZZ	2590-00-798-4056	96906	MS51300-1	.CAP,FILLER OPENING.....	1
5	PAFZZ	2590-01-420-9958	06085	12364835	.FILLER NECK.....	1
6	PAFZZ	5330-01-420-3008	06085	12364558	.GASKET.....	1
7	PAFZZ	5340-01-420-3530	06085	12365521	.COVER,ACCESS.....	1
8	PAFZZ	5305-00-269-3234	80204	B1821BH038F075N	.SCREW,CAP,HEXAGON H.....	24
9	PAFZZ	5310-00-637-9541	80204	W211NAA0037NN038 NNCG1	.WASHER,LOCK.....	23
10	PAFZZ	5340-01-420-3625	06085	12364552	.COVER,ACCESS.....	1
11	PAFZZ	5330-01-420-5126	06085	12364557	.GASKET.....	1
12	PAFZZ	4320-01-421-9608	06085	12364550	.HYDRAULIC RESERVOIR.....	1
13	PAFZZ	6680-01-420-8294	06085	12365871	.GAGE ROD,LIQUID.....	1
14	PAFZZ	4730-01-437-7474	06085	12364555	.STRAINER,SUCTION.....	1
15	PAFZZ	4730-01-042-9047	01276	2083-32-32S	.NIPPLE,PIPE.....	1
16	PAFZZ	5330-01-418-9123	06085	12364559	.GASKET.....	1
17	PAFZZ	4730-01-420-7122	06085	12364560	.MANIFOLD.....	1
18	PAFZZ	5310-00-627-6128	96906	MS35335-35	.WASHER,LOCK.....	2
19	PAFZZ	4820-01-443-5119	06085	12364595	.VALVE,BALL.....	1
20	PAFZZ	4730-00-278-3724	01276	2083-12-12S	.NIPPLE,PIPE.....	1
21	PAFZZ	5860-01-437-8030	06085	12364872	.SENSOR UNIT,LASER D.....	1
22	PAFZZ	5331-00-808-0794	96906	MS28778-8	.O-RING.....	1
23	PAFZZ	6685-01-420-7270	06085	12365271	.THERMOSTAT.....	1
24	PAFZZ	6685-00-814-5271	96906	MS24537-1	.TRANSMITTER,TEMPERA.....	1
25	PAFZZ	5330-01-420-8869	06085	12365800	.GASKET.....	1
26	XAFZZ		06085	12365799	.MANIFOLD.....	1
27	PAFZZ	5310-00-865-9513	19200	10910174-1	.WASHER,FLAT.....	8
28	PAFZZ	5306-00-068-0514	80204	B1821BH025F088N	.BOLT,MACHINE.....	8
29	PAFZZ	5330-01-420-5024	06085	12364819	.GASKET.....	1
30	PAFZZ	5306-01-297-2749	19207	8764542	.BOLT,EYE.....	2
31	PAFZZ	5305-01-415-5526	80204	B1821BH050F125N	SCREW,CAP,HEXAGON H.....	5
32	PAFZZ	5310-00-584-5272	96906	MS35338-48	WASHER,LOCK.....	5
33	PAFZZ	5310-00-809-5998	96906	MS27183-18	WASHER,FLAT.....	5
34	PAFZZ	5365-01-432-4928	81349	M70334/1-0173D	SHIM.....	V

END OF FIGURE

Auxiliary Power Unit with Generator and Attaching Hardware

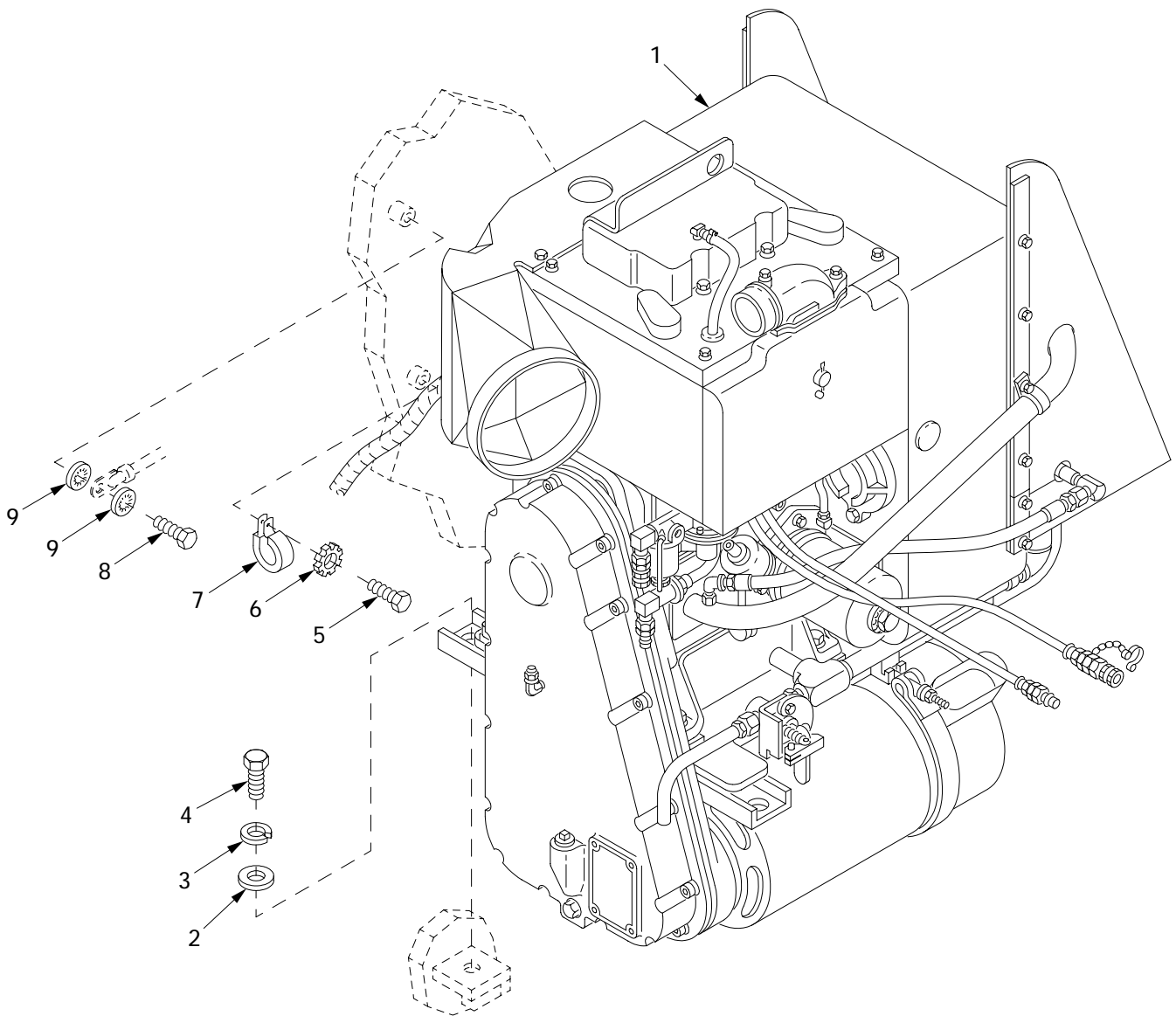

29i001

Figure 356. Auxiliary Power Unit with Generator and Attaching Hardware

(1) ITEM NO	(2) SMR	(3) NSN	(4) CAGE	(5) PART NUMBER	(6) DESCRIPTION AND USABLE ON CODE (UOC)	(7) QTY
					GROUP 29 GENERATOR AND ENGINE	
					GROUP 2901 GENERATOR AND ENGINE ASSEMBLY	
					FIGURE 356 AUXILIARY POWER UNIT WITH GENERATOR AND ATTACHING HARDWARE	
1	PAOFD	2815-01-411-6240	06085	12365843	AUXILIARY POWER ASS.....	1
2	PAOZZ	5310-00-809-3079	96906	MS27183-19	WASHER,FLAT.....	4
3	PAOZZ	5310-00-209-0965	96906	MS35338-47	WASHER,LOCK.....	4
4	PAOZZ	5305-00-709-8542	80204	B1821BH044F200N	SCREW,CAP,HEXAGON H.....	4
5	PAOZZ	5305-01-006-2050	96906	MS51849-85	SCREW,MACHINE.....	1
6	PAOZZ		80204	W211NAG0025NN038 NNCG1	WASHER,LOCK.....	1
7	PAOZZ	5340-00-809-1500	96906	MS21333-107	CLAMP,LOOP.....	1
8	PAOZZ	5305-00-269-3231	80204	B1821BH038F050N	SCREW,CAP,HEXAGON H.....	1
9	PAOZZ	5310-00-595-7237	96906	MS35333-42	WASHER,LOCK.....	2

END OF FIGURE

**Auxiliary Power Unit with Generator and Attaching Hardware
(HATZ)**

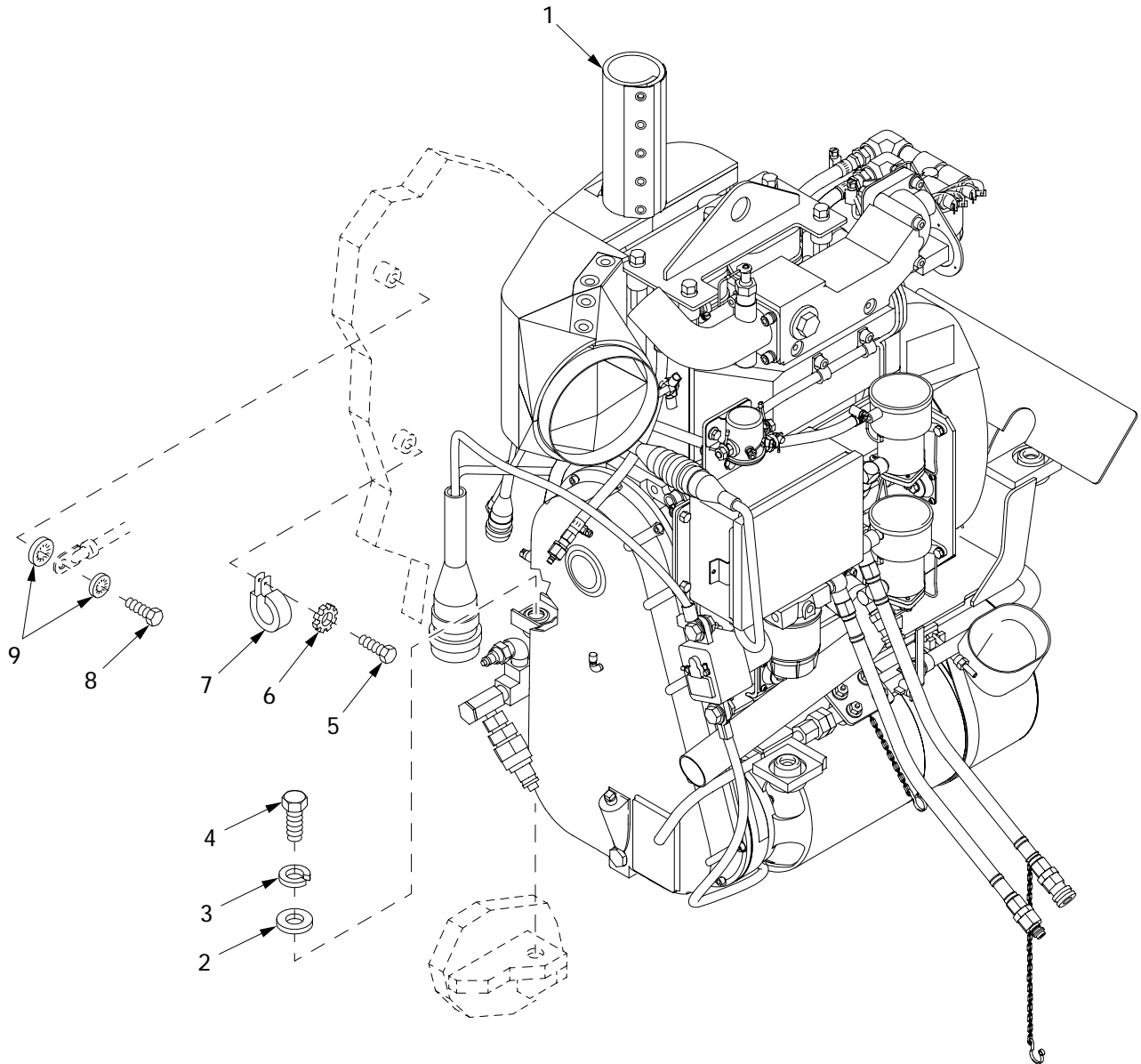

291029

Figure 357. Auxiliary Power Unit with Generator and Attaching Hardware (HATZ)

(1) ITEM NO	(2) SMR	(3) NSN	(4) CAGE	(5) PART NUMBER	(6) DESCRIPTION AND USABLE ON CODE (UOC)	(7) QTY
					GROUP 2901 GENERATOR AND ENGINE ASSEMBLY	
					FIGURE 357 AUXILIARY POWER UNIT WITH GENERATOR AND ATTACHING HARDWARE (HATZ)	
1	PAOFD	6115-01-465-8922	19207	12367093	AUXILIARY POWER ASS.....	1
2	PAOZZ	5310-00-809-3079	96906	MS27183-19	WASHER,FLAT.....	4
3	PAOZZ	5310-00-209-0965	96906	MS35338-47	WASHER,LOCK.....	4
4	PAOZZ	5305-00-709-8542	80204	B1821BH044F200N	SCREW,CAP,HEXAGON H.....	4
5	PAOZZ	5305-01-006-2050	96906	MS51849-85	SCREW,MACHINE.....	1
6	PAOZZ		80204	W211NAG0025NN038 NNCG1	WASHER,LOCK.....	1
7	PAOZZ	5340-00-809-1500	96906	MS21333-107	CLAMP,LOOP.....	1
8	PAOZZ	5305-00-269-3231	80204	B1821BH038F050N	SCREW,CAP,HEXAGON H.....	1
9	PAOZZ	5310-00-595-7237	96906	MS35333-42	WASHER,LOCK.....	2

END OF FIGURE

Auxiliary Power Unit, Engine Support and Related Parts

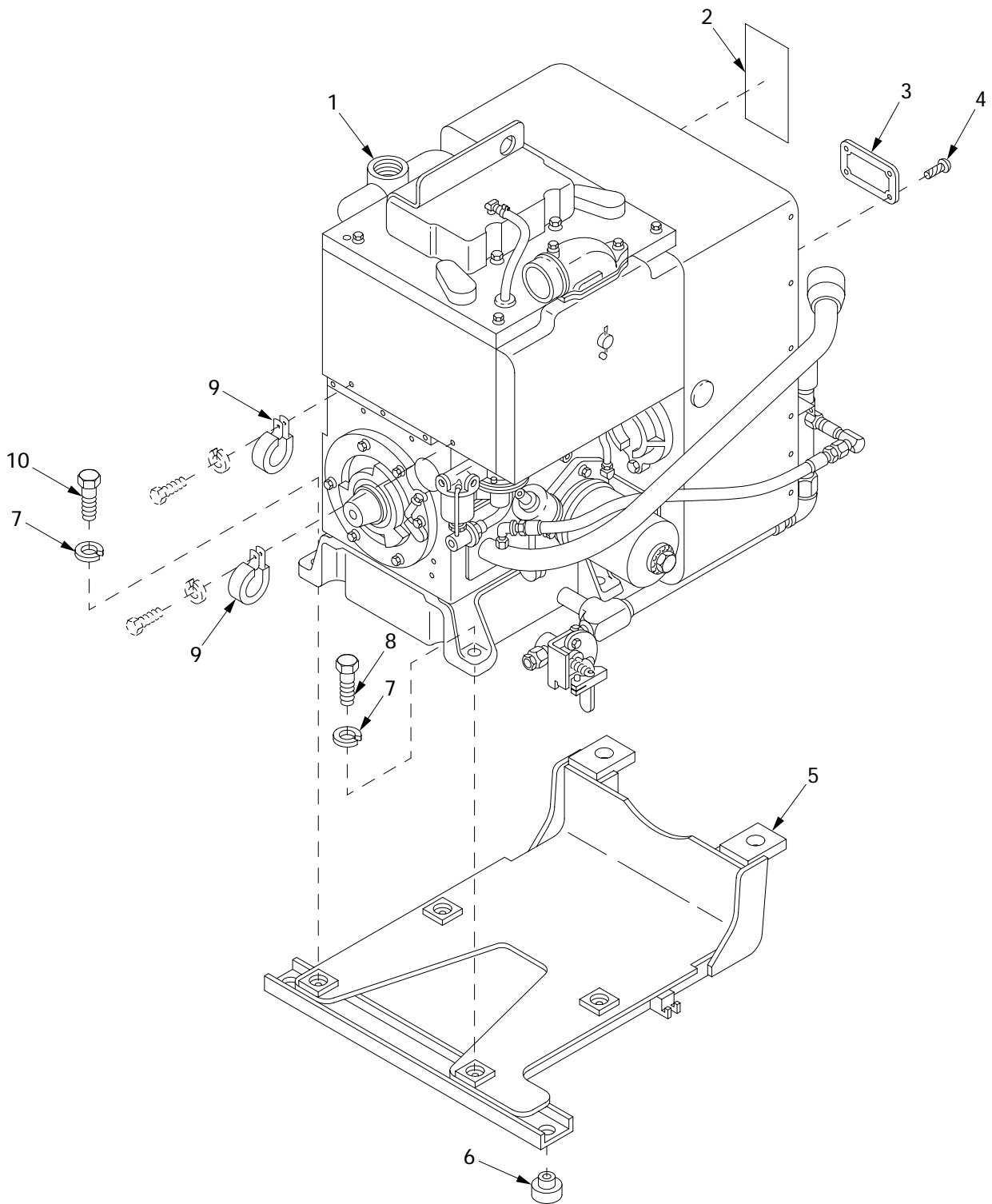

29i002

Figure 358. Auxiliary Power Unit, Engine Support and Related Parts

(1) ITEM NO	(2) SMR	(3) NSN	(4) CAGE	(5) PART NUMBER	(6) DESCRIPTION AND USABLE ON CODE (UOC)	(7) QTY
					GROUP 2910 ENGINE ASSEMBLY FIGURE 358 AUXILIARY POWER UNIT, ENGINE SUPPORT AND RELATED PARTS	
1	PAFFD	2815-00-615-8740	19207	11671652	POWER UNIT,DIESEL..... UOC:APW,	1
2	PAOZZ	7690-01-411-6578	06085	12365916	DECAL..... UOC:APW,	1
3	PAOZZ	9905-00-613-6804	19207	11671562	PLATE,MARKING,BLANK.....	1
4	PAOZZ	5305-00-253-5615	96906	MS21318-21	SCREW,DRIVE.....	4
5	PAOZZ	5340-00-621-1414	19207	11671405	BRACKET,MOUNTING..... UOC:APW,	1
6	PAOZZ	5340-00-628-1161	19207	11671653	MOUNT,RESILIENT..... UOC:APW,	4
7	PAOZZ	5310-00-584-5272	96906	MS35338-48	WASHER,LOCK.....	4
8	PAOZZ	5305-00-719-5221	80204	B1821BH050F150N	SCREW,CAP,HEXAGON H..... UOC:APW,	3
9	PAOZZ	5340-00-984-8540	96906	MS21333-102	CLAMP,LOOP..... UOC:APW,	2
10	PAOZZ	5305-00-719-5235	80204	B1821BH050F175N	SCREW,CAP,HEXAGON H.....	1

END OF FIGURE

**Auxiliary Power Unit, Engine Support, Sump Fan, Bracket, and
Related Parts (HATZ)**

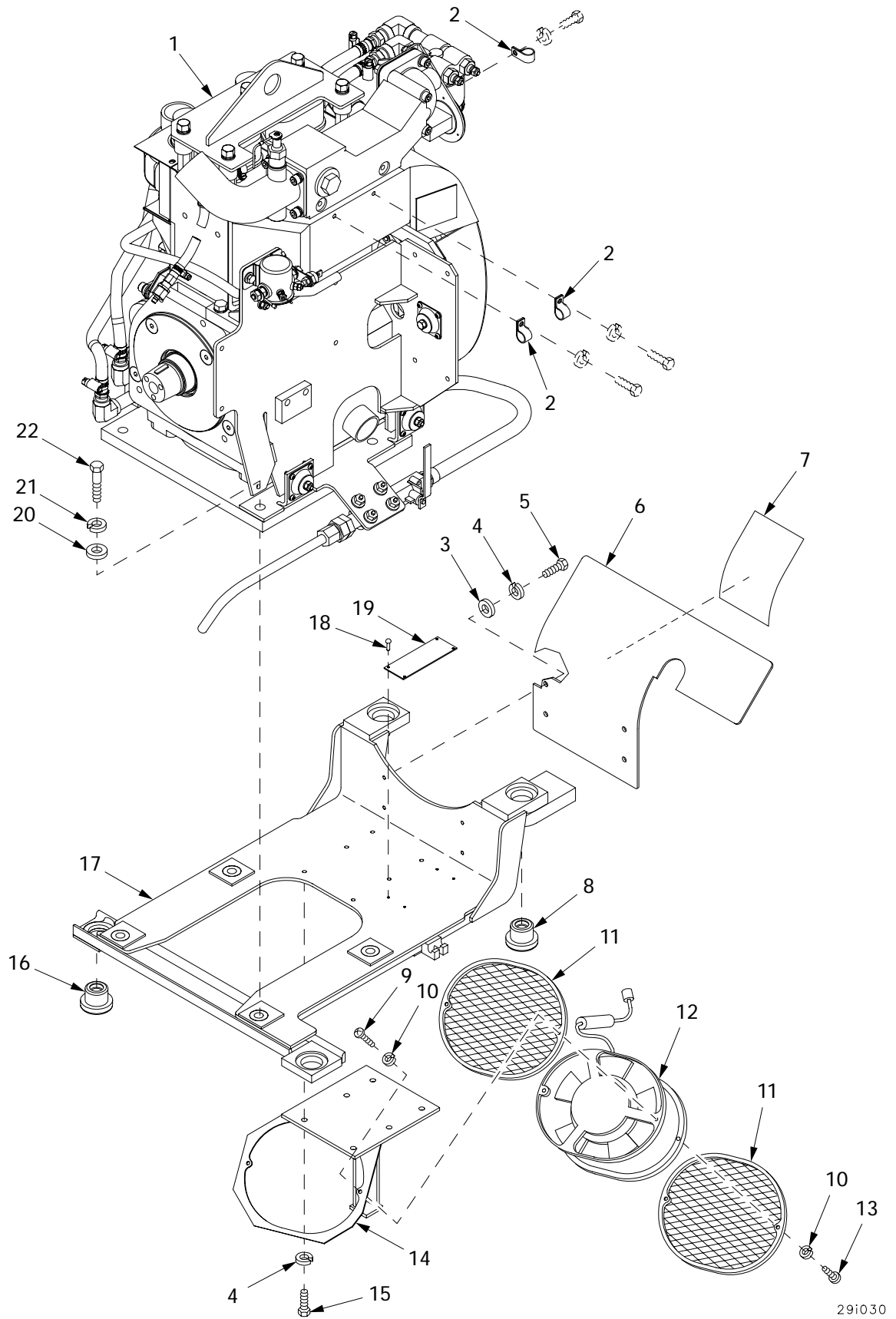

29i030

Figure 359. Auxiliary Power Unit, Engine Support, Sump Fan, Bracket, and Related Parts (HATZ)

(1) ITEM NO	(2) SMR	(3) NSN	(4) CAGE	(5) PART NUMBER	(6) DESCRIPTION AND USABLE ON CODE (UOC)	(7) QTY
					GROUP 2910 ENGINE ASSEMBLY	
					FIGURE 359 AUXILIARY POWER UNIT, ENGINE SUPPORT, SUMP FAN, BRACKET, AND RELATED PARTS (HATZ)	
1	PAFFD	2815-01-465-4321	19207	12367094	ASSEMBLY, ENGINE, APU.....	1
2	PAOZZ	5340-00-854-6729	96906	MS21333-103	CLAMP, LOOP.....	3
					UOC: APH,	
3	PAOZZ	5310-00-809-4058	96906	MS27183-10	WASHER, FLAT.....	4
					UOC: APH,	
4	PAOZZ		80204	W211NAA0025NN038 NNCG1	WASHER, LOCK.....	10
5	PAOZZ	5305-00-267-8953	80204	B1821BH025F063N	SCREW, CAP, HEXAGON H.....	4
					UOC: APH,	
6	PAOZZ	2815-01-480-8544	19207	12367323	DEFLECTOR, AIRFLOW.....	1
					UOC: APH,	
7	PAOZZ		19207	12367229	PLATE, INSTRUCTION.....	1
					UOC: APH,	
8	PAFZZ	5340-01-480-8483	19207	12367227-1	MOUNT, RESILIENT, GEN.....	2
					UOC: APH,	
9	PAOZZ	5305-00-984-6195	96906	MS35206-247	SCREW, MACHINE.....	2
					UOC: APH,	
10	PAOZZ	5310-00-045-3299	96906	MS35338-42	WASHER, LOCK.....	4
					UOC: APH,	
11	PAOZZ	2510-01-480-6145	19207	12367330	GRILLE, METAL.....	2
					UOC: APH,	
12	PAOZZ	4140-01-460-6912	19200	12976105	FAN, VANEAXIAL.....	1
					UOC: APH,	
12	PAOZZ		19207	12477553	FAN, WATERPROOF.....	1
					UOC: APH,	
12	PAOZZ		19207	12477553	FAN, WATERPROOF.....	1
13	PAOZZ	5305-00-984-6193	96906	MS35206-245	SCREW, MACHINE.....	2
					UOC: APH,	
14	PAOZZ	5340-01-480-8692	19207	12367327	BRACKET, ANGLE.....	1
					UOC: APH,	
15	PAOZZ	5306-00-068-0513	18876	PMS90727001-06	BOLT, MACHINE.....	6
					UOC: APH,	
16	PAOZZ	5340-01-480-7961	19207	12367227-2	MOUNT, RESILIENT.....	2
					UOC: APH,	
17	PAFZZ		19207	12367201	BRACKET, SUPPORT, APU.....	1
					UOC: APH,	
18	PAOZZ	5305-00-253-5615	96906	MS21318-21	SCREW, DRIVE.....	4
19	PAOZZ	9905-00-613-6804	19207	11671562	PLATE, MARKING, BLANK.....	1
20	PAOZZ	5310-00-809-5998	96906	MS27183-18	WASHER, FLAT.....	4
					UOC: APH,	
21	PAOZZ	5310-00-584-5272	96906	MS35338-48	WASHER, LOCK.....	4
22	PAOZZ	5305-00-719-5235	80204	B1821BH050F175N	SCREW, CAP, HEXAGON H.....	4

END OF FIGURE

Auxiliary Power Unit Oil Filter, Saber Gauge, Oil Drain Lines and Related Parts

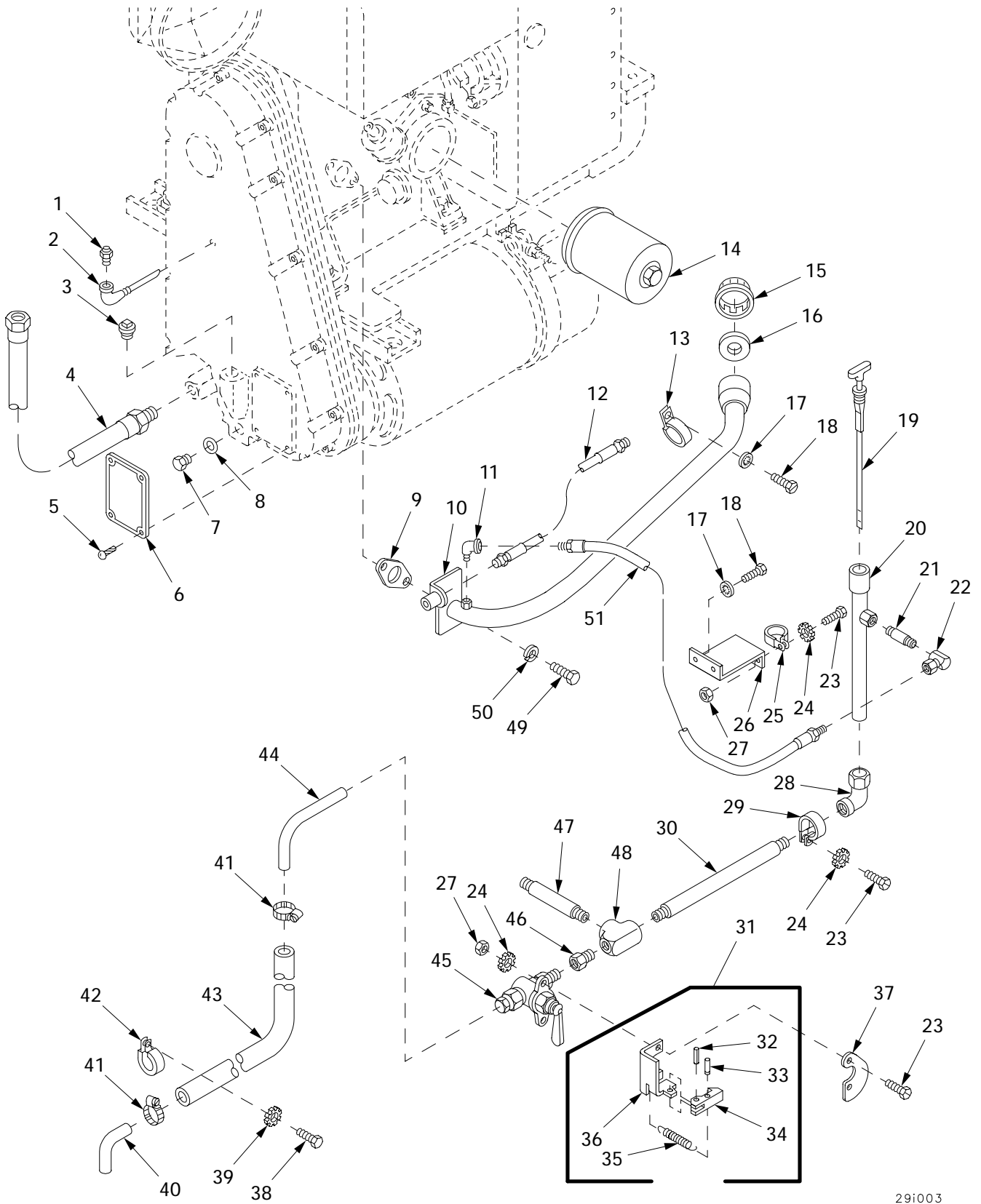

291003

Figure 360. Auxiliary Power Unit Oil Filter, Saber Gauge, Oil Drain Lines and Related Parts

(1) ITEM NO	(2) SMR	(3) NSN	(4) CAGE	(5) PART NUMBER	(6) DESCRIPTION AND USABLE ON CODE (UOC)	(7) QTY
					GROUP 2916 ENGINE LUBRICATION SYSTEM	
					FIGURE 360 AUXILIARY POWER UNIT OIL FILTER, SABER GAUGE, OIL DRAIN LINES AND RELATED PARTS	
1	PAOZZ	2520-00-604-0777	19207	5277546	BREATHER.....	1
2	PAOZZ	4730-00-613-6525	19207	11671377	ELBOW ASSEMBLY.....	1
3	PAFZZ	4730-00-221-2139	96906	MS20913-4S	PLUG,PIPE.....	1
4	PAOZZ	4720-01-415-4314	06085	12365278-110	HOSE ASSEMBLY,NONME.....	1
5	PAOZZ	5305-00-253-5615	96906	MS21318-21	SCREW,DRIVE.....	4
6	PAOZZ	9905-00-613-6823	19207	11671661	PLATE,INSTRUCTION.....	1
7	PAOZZ	5365-00-476-1031	96906	MS35844-3	PLUG,MACHINE THREAD.....	1
8	PAOZZ	5330-01-354-2531	63728	SC200940	GASKET.....	1
					UOC:APW,	
9	PAOZZ	5330-00-932-1853	44940	123-0667	GASKET.....	1
10	PAOZZ	4710-01-176-4754	19207	11671642	TUBE ASSEMBLY,METAL.....	1
					UOC:APW,	
11	PAOZZ	4730-00-639-9730	07334	A0563	ELBOW,PIPE.....	1
					UOC:APW,	
12	PAOZZ	4720-01-011-8023	19207	11671382	HOSE ASSEMBLY,NONME.....	1
					UOC:APW,	
13	PAOZZ	5340-00-225-8313	96906	MS21333-13	CLAMP,LOOP.....	1
					UOC:APW,	
14	PAOZZ	2940-00-926-4117	70040	PF13	FILTER ELEMENT,FLUI.....	1
15	PAOZZ	6680-01-021-1458	44940	123-1058	GAGE ROD-CAP,LIQUID.....	1
					UOC:APW,	
16	PAOZZ	5330-00-641-7571	44940	123-1470	GASKET.....	1
					UOC:APW,	
17	PAOZZ	5310-00-576-5752	96906	MS35333-39	WASHER,LOCK.....	3
					UOC:APW,	
18	PAOZZ	5305-00-446-9901	96906	MS51850-64	SCREW,TAPPING.....	3
					UOC:APW,	
19	PAOZZ	6680-00-626-8279	19207	11671402	GAGE ROD-CAP,LIQUID.....	1
					UOC:APW,	
20	PAOZZ	4710-00-615-8770	19207	11671404	TUBE ASSEMBLY,METAL.....	1
					UOC:APW,	
21	PAOZZ	4730-00-921-3624	96906	MS51953-6	NIPPLE,PIPE.....	1
					UOC:APW,	
22	PAOZZ	4730-01-026-0922	19207	8395494-2	ELBOW,PIPE.....	1
					UOC:APW,	
23	PAOZZ	5305-00-680-6046	96906	MS9316-03	SCREW,MACHINE.....	3
					UOC:APW,	
24	PAOZZ	5310-00-596-7691	96906	MS35335-32	WASHER,LOCK.....	3
					UOC:APW,	
25	PAOZZ	5340-00-803-6575	96906	MS21919WF10	CLAMP,LOOP.....	1
					UOC:APW,	
26	PAOZZ	5340-00-622-7394	19207	11671401	BRACKET,DOUBLE ANGL.....	1
					UOC:APW,	
27	PAOZZ	5310-00-934-9751	96906	MS35650-302	NUT,PLAIN,HEXAGON.....	3
					UOC:APW,	
28	PAOZZ	4730-01-003-5093	96906	MS51813-7	ELBOW,PIPE TO TUBE.....	1
					UOC:APW,	
29	PAOZZ	5340-01-168-9788	96906	MS21919WF13	CLAMP,LOOP.....	1
					UOC:APW,	
30	PAOZZ	4730-01-003-5104	96906	MS51953-91	NIPPLE,PIPE.....	1
					UOC:APW,	
31	PBOOO	5340-00-613-6801	19207	11671275	LEVER,LOCK-RELEASE.....	1
					UOC:APW,	
32	PAOZZ	5315-00-238-1584	80205	NAS561P4-6	.PIN,SPRING.....	1
					UOC:APW,	
33	PAOZZ	5315-01-016-8503	19207	11671280	.PIN,GROOVED,HEADLES.....	1
					UOC:APW,	

(1) ITEM NO	(2) SMR	(3) NSN	(4) CAGE	(5) PART NUMBER	(6) DESCRIPTION AND USABLE ON CODE (UOC)	(7) QTY
34	PAOZZ	3040-00-613-6793	19207	11671273	.PAWL..... UOC:APW,	1
35	PAOZZ	5360-01-006-4093	96906	MS24586-562	.SPRING,HELICAL,EXTE..... UOC:APW,	1
36	PBOZZ	5340-00-622-7396	19207	11671272	.BRACKET,ANGLE..... UOC:APW,	1
37	PAOZZ	9905-00-613-6770	19207	11671387	PLATE,INSTRUCTION..... UOC:APW,	1
38	PAOZZ	5305-00-267-8952	80204	B1821BH025F050N	SCREW,CAP,HEXAGON H.....	4
39	PAOZZ		80204	W211NAG0025NN038 NNCG1	WASHER,LOCK.....	4
40	PAOZZ	4710-00-739-8097	19207	7398097	TUBE,BENT,METALLIC.....	1
41	PAOZZ	4730-00-908-3195	81343	SAE J1508-06	CLAMP,HOSE.....	2
42	PAOZZ	5340-00-282-7537	96906	MS21333-41	CLAMP,LOOP.....	4
43	PAOZZ	4720-00-670-6037	01276	2565-8	HOSE,NONMETALLIC.....	1
44	PAOZZ	4710-01-184-4974	19207	11671388	PIPE,BENT,METALLIC..... UOC:APW,	1
45	PAOZZ	4820-00-625-2987	19207	11671386	VALVE,PLUG..... UOC:APW,	1
46	PAOZZ	4730-01-046-0373	19207	8395412	BUSHING,PIPE..... UOC:APW,	1
47	PAOZZ	4730-01-058-2324	19207	11671407-1	NIPPLE,PIPE..... UOC:APW,	1
48	PAOZZ	4730-01-317-8903	19207	8395402	TEE,PIPE..... UOC:APW,	1
49	PAOZZ	5306-00-050-1238	80204	B1821BH031F075N	BOLT,MACHINE.....	2
50	PAOZZ		80204	W211NAA0031NN038 NNCG1	WASHER,LOCK.....	2
51	PAOZZ	4720-00-614-7118	19207	11671065-8	HOSE ASSEMBLY,NONME..... UOC:APW,	1

END OF FIGURE

Auxiliary Power Unit Oil Drain Hose (HATZ)

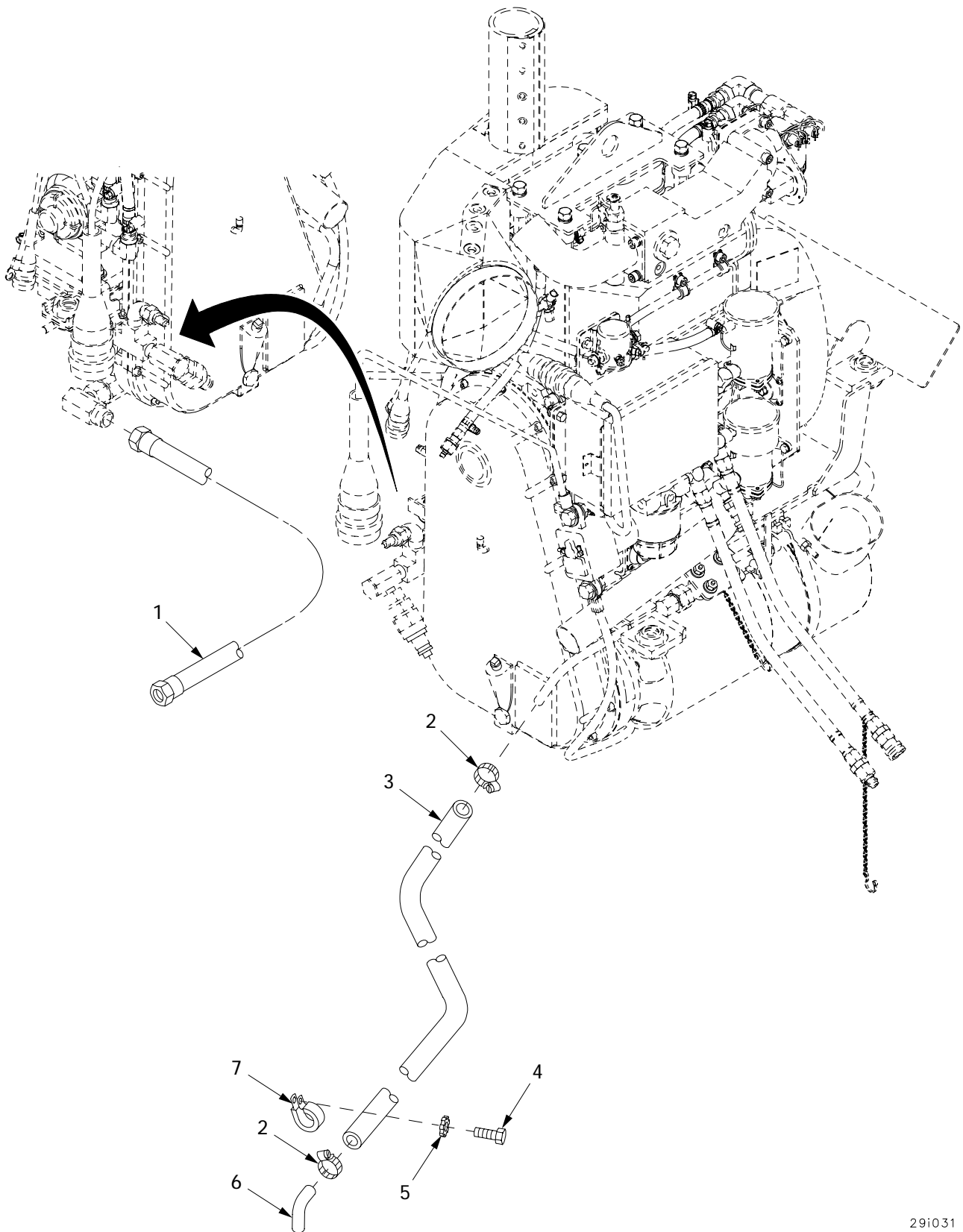

Figure 361. Auxiliary Power Unit Oil Drain Hose (HATZ)

291031

(1) ITEM NO	(2) SMR	(3) NSN	(4) CAGE	(5) PART NUMBER	(6) DESCRIPTION AND USABLE ON CODE (UOC)	(7) QTY
					GROUP 2916 ENGINE LUBRICATION SYSTEM	
					FIGURE 361 AUXILIARY POWER UNIT OIL DRAIN HOSE (HATZ)	
1	PAOZZ		19207	12365278-149	HOSE ASSEMBLY, NONME.....	1
2	PAOZZ	4730-00-908-3195	96906	MS35842-10	CLAMP, HOSE..... UOC: APH,	2
3	PAOZZ	4720-00-670-6037	01276	2565-8	HOSE, NONMETALLIC.....	1
4	PAOZZ	5305-00-267-8952	80204	B1821BH025F050N	SCREW, CAP, HEXAGON H.....	4
5	PAOZZ		80204	W211NAG0025NN038 NNCG1	WASHER, LOCK.....	4
6	PAOZZ	4710-00-739-8097	19207	7398097	TUBE, BENT, METALLIC.....	1
7	PAOZZ	5340-00-282-7537	96906	MS21333-41	CLAMP, LOOP.....	4

END OF FIGURE

**Auxiliary Power Unit Remote Oil Filter Assembly, Saber Gauge,
Oil Filter Assembly, Lifting Bracket and Related Parts (HATZ)**

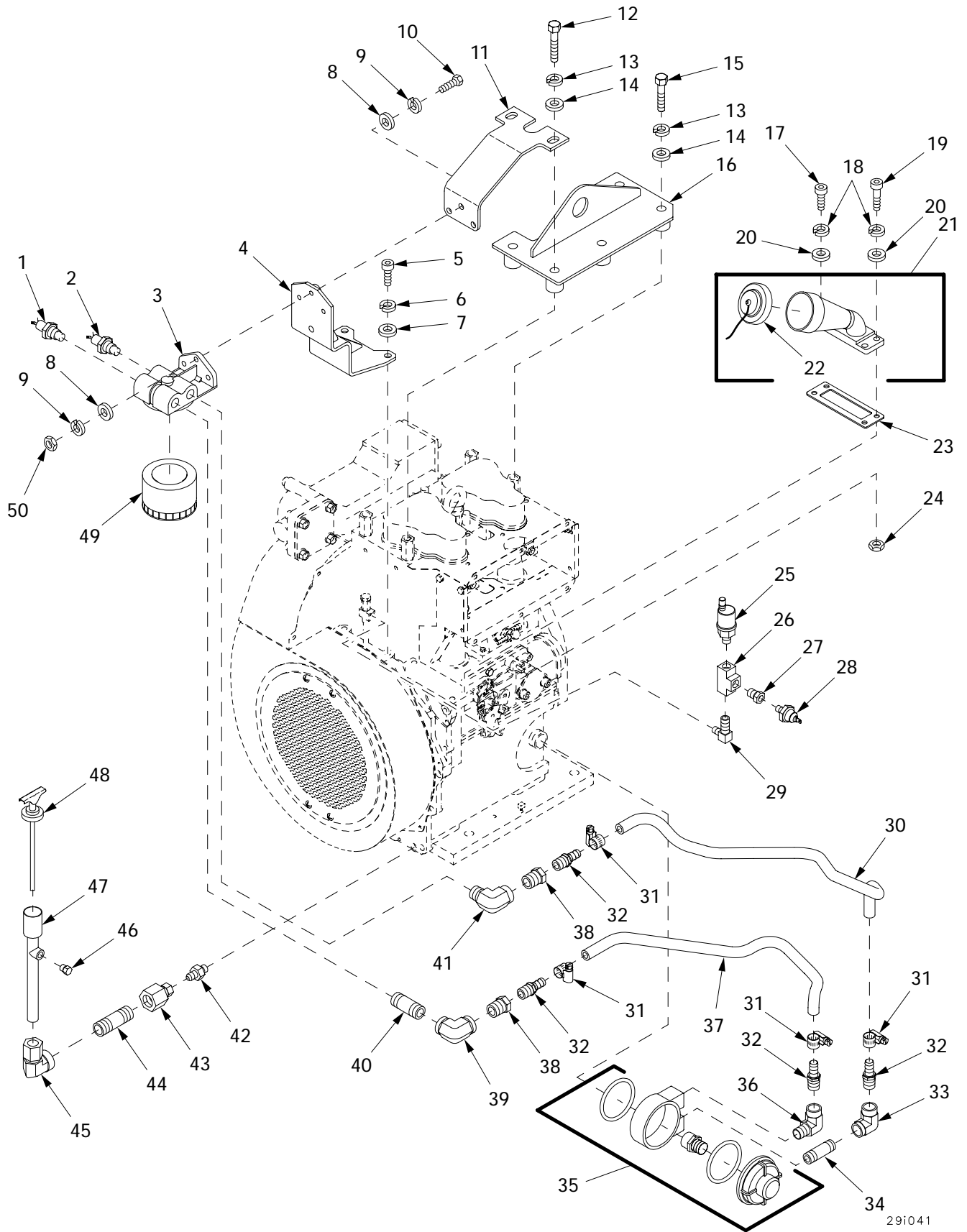

291041

Figure 362. Auxiliary Power Unit Remote Oil Filter Assembly, Saber Gauge, Oil Filter Assembly, Lifting Bracket and Related Parts (HATZ)

(1) ITEM NO	(2) SMR	(3) NSN	(4) CAGE	(5) PART NUMBER	(6) DESCRIPTION AND USABLE ON CODE (UOC)	(7) QTY
					GROUP 2916 ENGINE LUBRICATION SYSTEM	
					FIGURE 362 AUXILIARY POWER UNIT REMOTE OIL FILTER ASSEMBLY, SABER GAUGE, OIL FILTER ASSEMBLY, LIFTING BRACKET AND RELATED PARTS (HATZ)	
1	PAOZZ		19207	12367339-2	THERMOSTAT,OIL.....	1
					UOC:APH,	
2	PAOZZ		19207	12367339-3	THERMOSTAT,OIL.....	1
					UOC:APH,	
3	PAOZZ		19207	12367109	PLATE,MOUNTING.....	1
					UOC:APH,	
4	PAOZZ		19207	12367210	BRACKET,OIL FILTER.....	1
					UOC:APH,	
5	PAOZZ	5305-01-406-0005	61080	50093400	SCREW,MACHINE.....	2
					UOC:APH,	
6	PAFZZ	5310-01-400-2138	61080	50146000	WASHER,SPRING TENSI.....	2
					UOC:APH,	
7	PAFZZ	5310-01-405-9911	61080	50145900	WASHER,FLAT.....	2
					UOC:APH,	
8	PAOZZ	5310-00-809-4058	96906	MS27183-10	WASHER,FLAT.....	6
					UOC:APH,	
9	PAOZZ		80204	W211NAA0025NN038 NNCG1	WASHER,LOCK.....	6
10	PAOZZ	5305-01-126-3641	96906	MS51849-90	SCREW,MACHINE.....	1
					UOC:APH,	
11	PAFZZ		19207	12477508	BRACKET,SUPPORT OIL.....	1
					UOC:APH,	
12	PAOZZ		4B948	DIN931-M10X55-10 .9	SCREW,HEXAGON HEAD.....	2
					UOC:APH,	
13	PAOZZ		4B948	DIN128-10-FST	WASHER,LOCK.....	5
					UOC:APH,	
14	PAOZZ		4B948	DIN125-10-140HV	WASHER,FLAT.....	5
					UOC:APH,	
15	PAFZZ		4B948	DIN931-M10X50-10 .9	SCREW,HEXAGON HEAD.....	3
					UOC:APH,	
16	PAFZZ		19207	12367332	BRACKET,LIFTING.....	1
					UOC:APH,	
17	PAOZZ		61080	50135400	SCREW.....	2
					UOC:APH,	
18	PAFZZ	5310-01-399-7303	61080	50208500	WASHER,SPRING TENSI.....	4
					UOC:APH,	
19	PAOZZ		61080	50136200	SCREW.....	2
					UOC:APH,	
20	PAFZZ	5310-01-399-8386	61080	03788800	WASHER,FLAT.....	4
					UOC:APH,	
21	PAOOO		19207	12367217	OIL FILLER ASSEMBLY.....	1
					UOC:APH,	
22	PAOZZ		19207	12367273	.ASSEMBLY,OIL FILL C.....	1
					UOC:APH,	
23	PAOZZ		19207	12367271	GASKET,OIL FILLER.....	1
					UOC:APH,	
24	PAFZZ	5310-01-400-3719	61080	50335300	NUT,PLAIN,HEXAGON.....	2
					UOC:APH,	
25	PAOZZ	6620-00-993-5546	96906	MS24539-1	TRANSMITTER,PRESSUR.....	1
					UOC:APH,	
26	PAOZZ	4730-01-268-2402	81343	4-4-4 140438B	TEE,PIPE.....	1
					UOC:APH,	
27	PAOZZ		81343	4-2-140140B	ADAPTER.....	1
					UOC:APH,	

(1) ITEM NO	(2) SMR	(3) NSN	(4) CAGE	(5) PART NUMBER	(6) DESCRIPTION AND USABLE ON CODE (UOC)	(7) QTY
28	PAOZZ		61080	01131601	SWITCH,OIL PRESSURE..... UOC:APH,	1
29	PAOZZ		81343	4-2140237	ELBOW..... UOC:APH,	1
30	PAOZZ		19207	12367314-5	HOSE..... UOC:APH,	V
31	PAOZZ	4730-00-908-3195	96906	MS35842-10	CLAMP,HOSE..... UOC:APH,	4
32	PAOZZ		19207	12367320-2	FITTING,HOSE BARB/M..... UOC:APH,	4
33	PAOZZ		81343	6-6 140238	ELBOW,PIPE..... UOC:APH,	1
34	PAOZZ	4730-00-196-1489	96906	MS51953-55	NIPPLE,PIPE..... UOC:APH,	1
35	PAOZZ		19207	12367110	ASSEMBLY,ADAPTER,OI..... UOC:APH,	1
36	PAOZZ	4730-00-230-8754	81343	6-6 140239	ELBOW,PIPE..... UOC:APH,	1
37	PAOZZ		19207	12367314-4	HOSE..... UOC:APH,	V
38	PAOZZ	4730-01-138-2592	01276	8-6 140140	REDUCER,BUSHING..... UOC:APH,	2
39	PAOZZ		81343	8-8 140238	ELBOW,PIPE..... UOC:APH,	1
40	PAOZZ	4730-00-196-1494	96906	MS51953-79	NIPPLE,PIPE..... UOC:APH,	1
41	PAOZZ	4730-01-422-5180	81343	8-8 140239	ELBOW,PIPE..... UOC:APH,	1
42	PAOZZ	4730-01-456-3609	87373	6M14F870MX S	ADAPTER,STRAIGHT,TU..... UOC:APH,	1
43	PAOZZ		87373	6-8-G6X-S	CONNECTOR..... UOC:APH,	1
44	PAOZZ	4730-00-196-1493	96906	MS51953-78	NIPPLE,PIPE..... UOC:APH,	1
45	PAOZZ	4730-01-003-5093	96906	MS51813-7	ELBOW,PIPE TO TUBE..... UOC:APH,	1
46	PAFZZ		81343	130109E-2	PLUG..... UOC:APH,	1
47	PAOZZ	4710-00-615-8770	19207	11671404	TUBE ASSEMBLY,METAL..... UOC:APH,	1
48	PAOZZ	6680-00-626-8279	19207	11671402	GAGE ROD-CAP,LIQUID..... UOC:APH,	1
49	PAOZZ	2940-01-383-9739	61080	50302800	FILTER ELEMENT,FLUI..... UOC:APH,	1
50	PAOZZ	5310-00-768-0319	96906	MS51968-2	NUT,PLAIN,HEXAGON..... UOC:APH,	3

END OF FIGURE

Auxiliary Power Unit Driving Mechanism

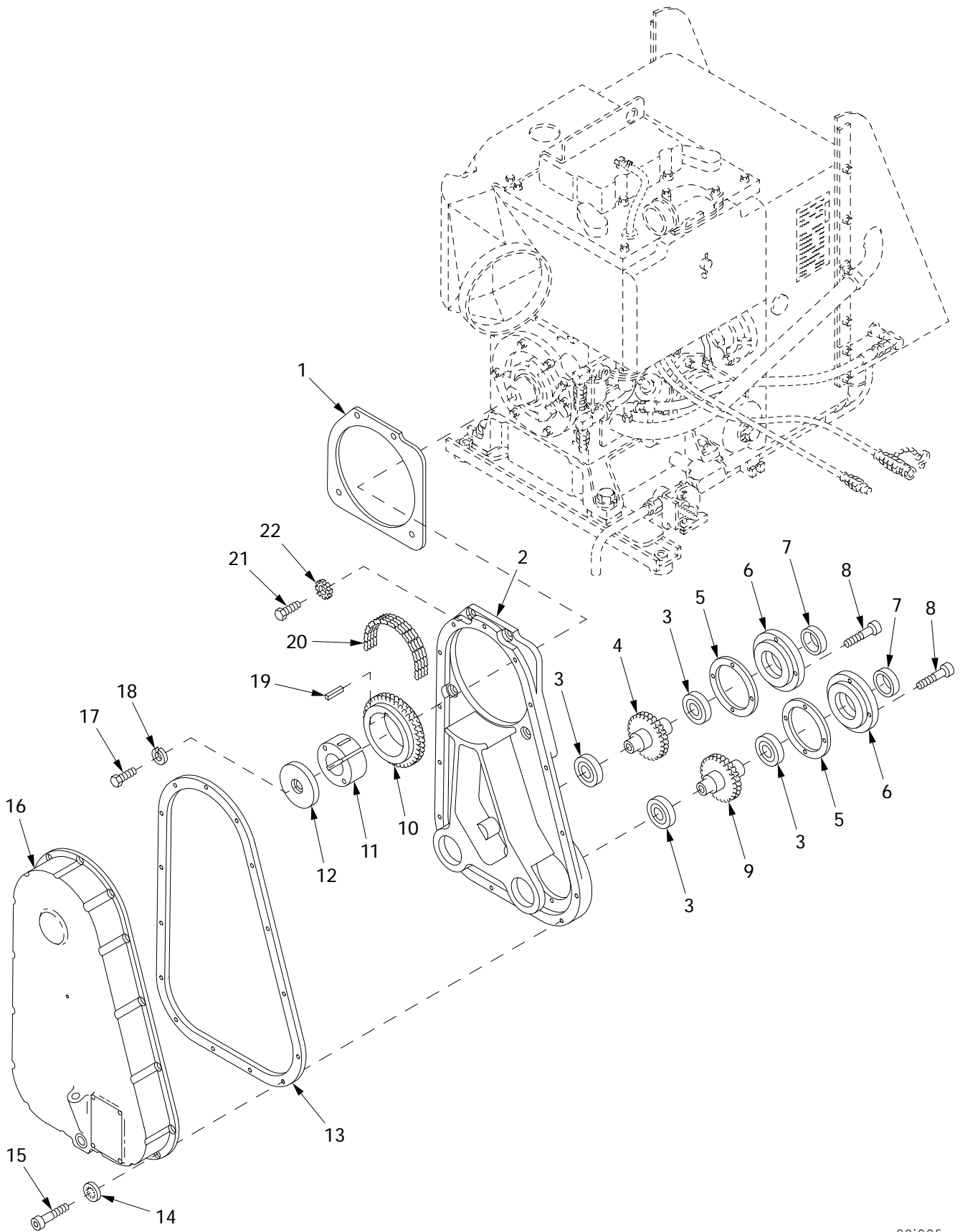

29i005

Figure 363. Auxiliary Power Unit Driving Mechanism

(1) ITEM NO	(2) SMR	(3) NSN	(4) CAGE	(5) PART NUMBER	(6) DESCRIPTION AND USABLE ON CODE (UOC)	(7) QTY
					GROUP 2919 DRIVING MECHANISMS	
					FIGURE 363 AUXILIARY POWER UNIT	
					DRIVING MECHANISM	
1	PAFZZ	5330-00-613-6855	19207	11671375	GASKET.....	1
2	PAFZZ	3040-00-611-6203	19207	11671393	HOUSING,MECHANICAL.....	1
3	PAFZZ	3110-01-053-7050	19207	11672205	BEARING,BALL,ANNULA.....	4
4	PAFZZ	3020-00-614-7649	19207	11671372-1	SPROCKET WHEEL.....	1
					UOC:APW,	
5	PAFZZ	5330-00-622-7395	19207	11671389	GASKET.....	2
6	PAFZZ	3110-01-045-5933	19207	11671390	RETAINER,ROLLER,BEA.....	2
7	PAFZZ	5330-00-613-6854	19207	11671660	SEAL,PLAIN ENCASED.....	2
8	PAFZZ	5305-00-978-9378	96906	MS16997-58	SCREW,CAP,SOCKET HE.....	8
9	PAFZZ	3020-00-614-7734	19207	11671372-2	SPROCKET WHEEL.....	1
10	PAFZZ	3020-00-614-7609	19207	11671384	SPROCKET WHEEL.....	1
11	PAFZZ	3120-01-007-1232	19207	11671731	BUSHING,SLEEVE.....	1
12	PAFZZ	5365-00-613-6849	19207	11671385	SPACER,PLATE.....	1
					UOC:APW,	
13	PAFZZ	5330-00-614-9128	19207	11671392	GASKET.....	1
14	PAFZZ	5310-00-550-1130	96906	MS35333-40	WASHER,LOCK.....	15
15	PAFZZ	5305-00-978-9380	96906	MS16997-61	SCREW,CAP,SOCKET HE.....	15
16	PAFZZ	5340-00-611-6195	19207	11671373	COVER,ACCESS.....	1
17	PAFZZ	5305-00-071-1789	80204	B1821BH044C138N	SCREW,CAP,HEXAGON H.....	1
					UOC:APW,	
18	PAFZZ	5310-00-209-0965	96906	MS35338-47	WASHER,LOCK.....	1
					UOC:APW,	
19	PAFZZ	5315-00-879-1660	96906	MS20068-144	KEY,MACHINE.....	1
20	PAFZZ	3020-00-629-2182	87474	323124	CHAIN,ROLLER.....	1
21	PAFZZ	5305-00-543-2419	80204	B1821BH038C113N	SCREW,CAP,HEXAGON H.....	4
22	PAOZZ	5310-00-627-6128	96906	MS35335-35	WASHER,LOCK.....	4

END OF FIGURE

Auxiliary Power Unit Driving Mechanism (HATZ)

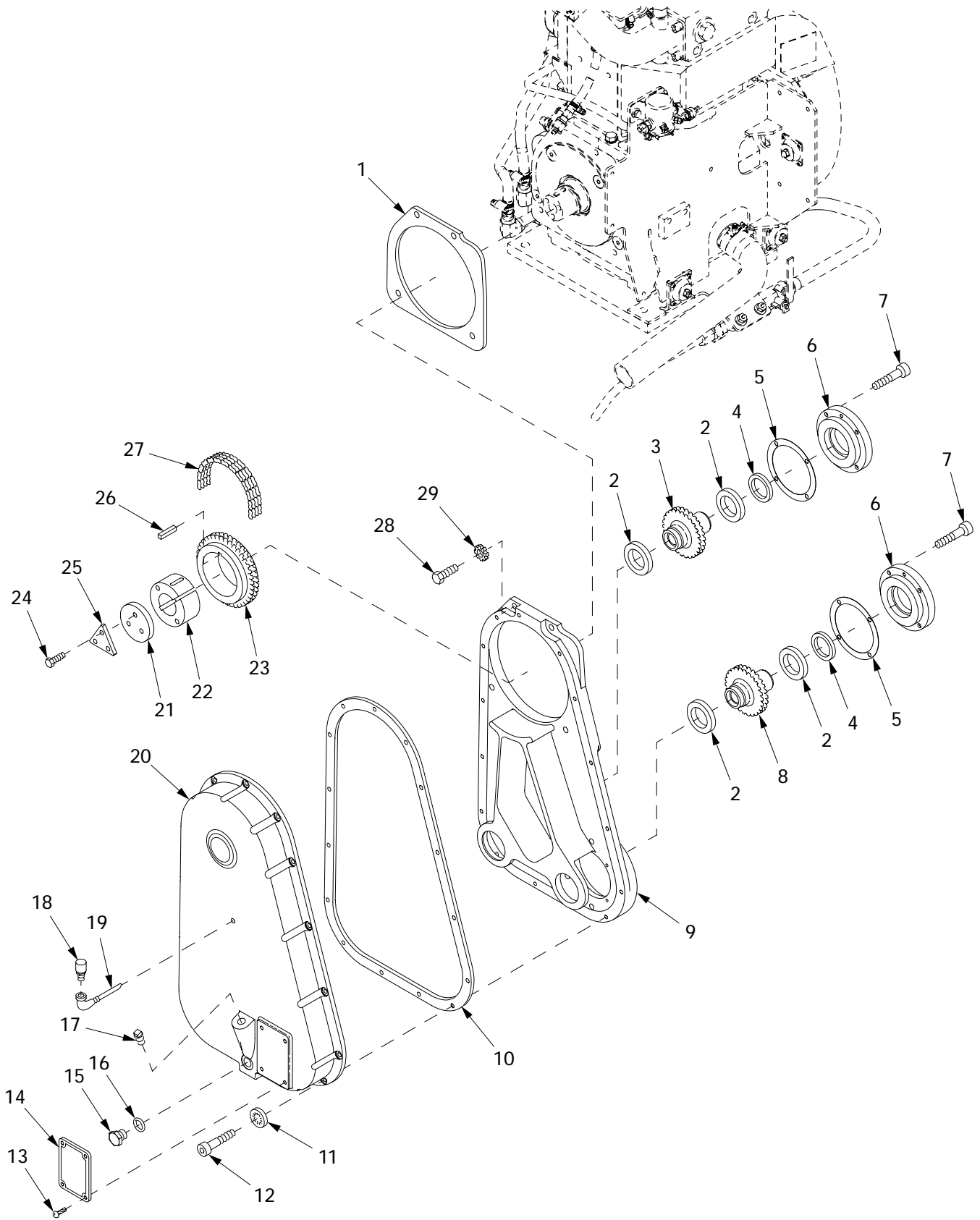
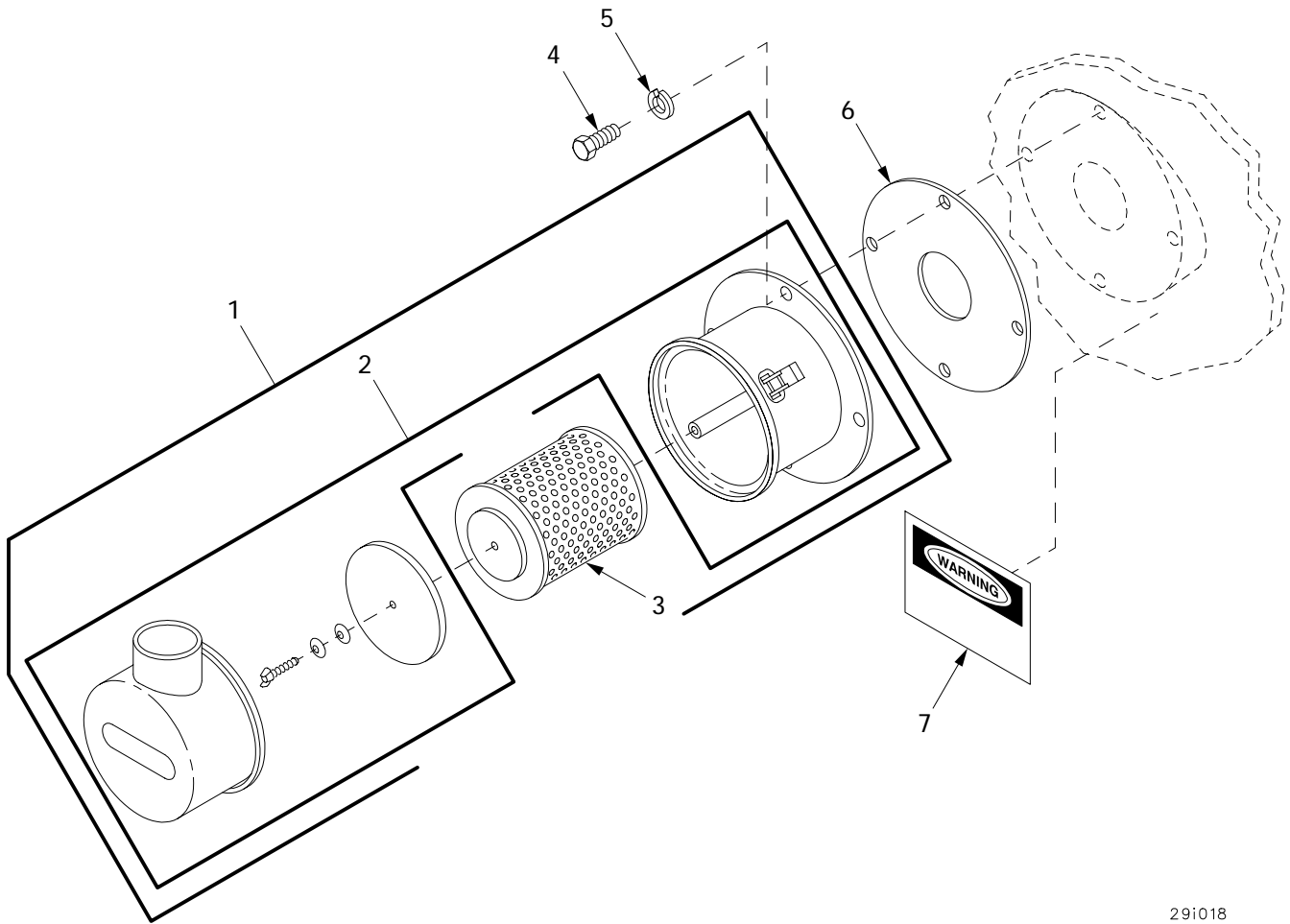

Figure 364. Auxiliary Power Unit Driving Mechanism (HATZ)

(1) ITEM NO	(2) SMR	(3) NSN	(4) CAGE	(5) PART NUMBER	(6) DESCRIPTION AND USABLE ON CODE (UOC)	(7) QTY
					GROUP 2919 DRIVING MECHANISMS	
					FIGURE 364 AUXILIARY POWER UNIT	
					DRIVING MECHANISM	
					(HATZ)	
1	PAFZZ	5330-00-613-6855	19207	11671375	GASKET.....	1
2	PAFZZ	3110-01-053-7050	19207	11672205	BEARING,BALL,ANNULA.....	4
3	PAOZZ	3020-01-480-9135	19207	12367246	SPROCKET WHEEL.....	1
					UOC:APH,	
4	PAFZZ	5330-00-613-6854	19207	11671660	SEAL,PLAIN ENCASED.....	2
5	PAFZZ	5330-00-622-7395	19207	11671389	GASKET.....	2
6	PAFZZ	3110-01-045-5933	19207	11671390	RETAINER,ROLLER,BEA.....	2
7	PAFZZ	5305-00-978-9378	96906	MS16997-58	SCREW,CAP,SOCKET HE.....	8
8	PAFZZ	3020-00-614-7734	19207	11671372-2	SPROCKET WHEEL.....	1
9	PAFZZ	3040-00-611-6203	19207	11671393	HOUSING,MECHANICAL.....	1
10	PAFZZ	5330-00-614-9128	19207	11671392	GASKET.....	1
11	PAFZZ	5310-00-550-1130	96906	MS35333-40	WASHER,LOCK.....	15
12	PAFZZ	5305-00-978-9380	96906	MS16997-61	SCREW,CAP,SOCKET HE.....	15
13	PAOZZ	5305-00-253-5615	96906	MS21318-21	SCREW,DRIVE.....	4
14	PAOZZ	9905-00-613-6823	19207	11671661	PLATE,INSTRUCTION.....	1
15	PAOZZ	5365-00-476-1031	96906	MS35844-3	PLUG,MACHINE THREAD.....	1
16	PAOZZ	5330-00-815-9489	96906	MS35769-11	GASKET.....	1
					UOC:APH,	
17	PAFZZ	4730-00-221-2139	96906	MS20913-4S	PLUG,PIPE.....	1
18	PAOZZ	2520-00-604-0777	19207	5277546	BREATHER.....	1
19	PAOZZ	4730-00-613-6525	19207	11671377	ELBOW ASSEMBLY.....	1
20	PAFZZ	5340-00-611-6195	19207	11671373	COVER,ACCESS.....	1
21	PAOZZ	5365-01-468-0890	19207	12463242	SPACER,PLATE.....	1
					UOC:APH,	
22	PAFZZ	3120-01-007-1232	19207	11671731	BUSHING,SLEEVE.....	1
23	PAFZZ	3020-00-614-7609	19207	11671384	SPROCKET WHEEL.....	1
24	PAOZZ	5305-00-131-7040	80204	B1821BH031C100D	SCREW,CAP,HEXAGON H.....	3
					UOC:APH,	
25	PAOZZ	5340-01-463-0339	19207	12463216	RETAINER,NUT AND BO.....	1
					UOC:APH,	
26	PAFZZ	5315-00-879-1660	96906	MS20068-144	KEY,MACHINE.....	1
27	PAFZZ	3020-00-629-2182	87474	323124	CHAIN,ROLLER.....	1
28	PAFZZ	5305-00-543-2419	80204	B1821BH038C113N	SCREW,CAP,HEXAGON H.....	4
29	PAOZZ	5310-00-627-6128	96906	MS35335-35	WASHER,LOCK.....	4

END OF FIGURE

Auxiliary Power Unit Intake Air Cleaner Assembly



29i018

Figure 365. Auxiliary Power Unit Intake Air Cleaner Assembly

(1) ITEM NO	(2) SMR	(3) NSN	(4) CAGE	(5) PART NUMBER	(6) DESCRIPTION AND USABLE ON CODE (UOC)	(7) QTY
					GROUP 2933 ENGINE AIR CLEANER FIGURE 365 AUXILIARY POWER UNIT INTAKE AIR CLEANER ASSEMBLY	
1	PAOOO	2940-01-026-3139	19207	11671508	AIR CLEANER,INTAKE.....	1
2	PAOZZ	2940-01-436-1217	19207	11671508-1	.FILTER BODY,INTAKE.....	1
3	PAOZZ	2940-01-005-1527	19207	11671852	.FILTER ELEMENT,INTA.....	1
4	PAOZZ		80204	S210NA38FAK16354 BNCG1	SCREW.....	4
5	PAOZZ	5310-00-637-9541	80204	W211NAA0037NN038 NNCG1	WASHER,LOCK.....	4
6	PAOZZ	5330-00-883-7817	19207	10894116	GASKET.....	1
7	PAOZZ	7690-01-114-3702	19207	12296626	DECAL.....	1

END OF FIGURE

Auxiliary Power Unit Fuel Filter Assembly and Related Parts

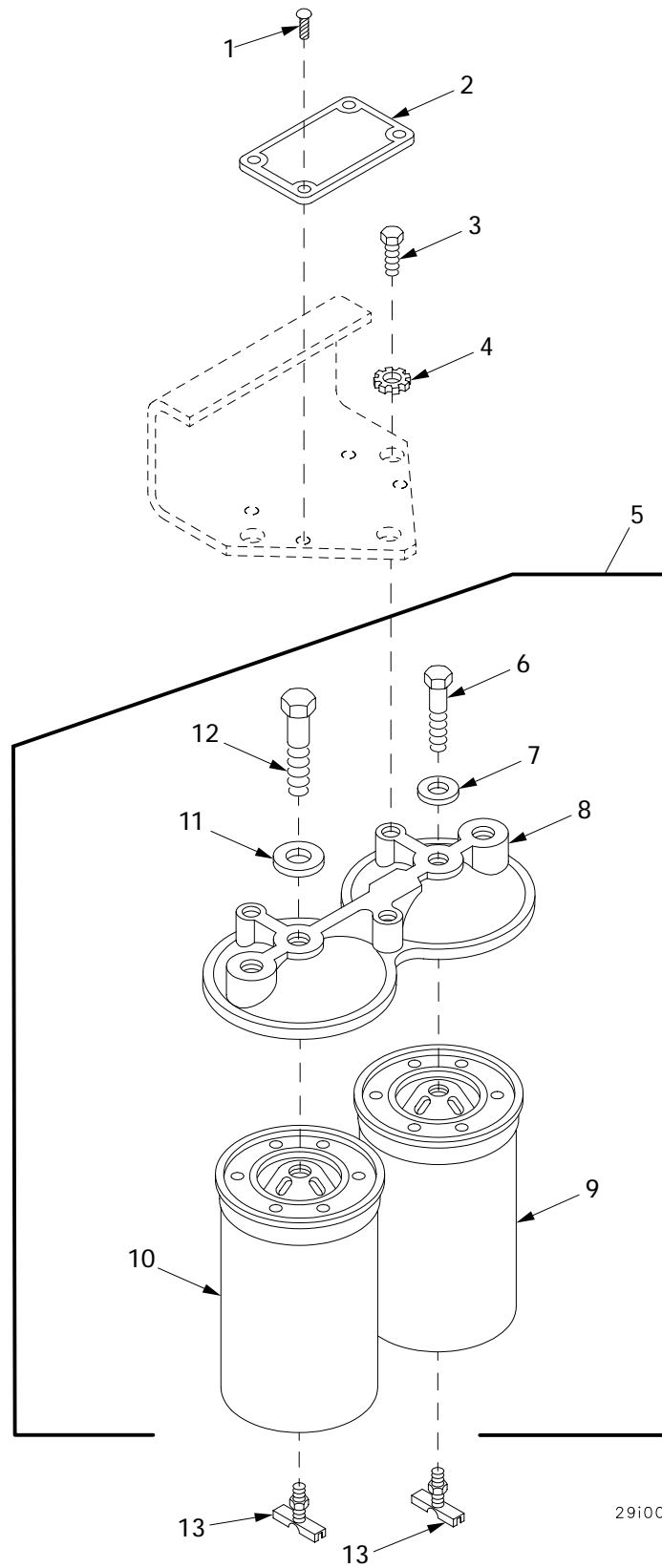

29i006

Figure 366. Auxiliary Power Unit Fuel Filter Assembly and Related Parts

(1) ITEM NO	(2) SMR	(3) NSN	(4) CAGE	(5) PART NUMBER	(6) DESCRIPTION AND USABLE ON CODE (UOC)	(7) QTY
					GROUP 2937 ENGINE FUEL FILTER FIGURE 366 AUXILIARY POWER UNIT FUEL FILTER ASSEMBLY AND RELATED PARTS	
1	PAOZZ	5305-00-253-5615	96906	MS21318-21	SCREW,DRIVE.....	4
2	PAOZZ	9905-00-610-1040	19207	11671518	PLATE,IDENTIFICATIO.....	1
3	PAOZZ	5306-00-226-4824	80204	B1821BH031C063N	BOLT,MACHINE.....	3
4	PAOZZ	5310-00-514-6674	96906	MS35335-34	WASHER,LOCK.....	3
5	PAOOO	2910-00-611-6200	19207	11671506	FILTER ASSEMBLY,FLU.....	1
6	PAOZZ	5305-01-110-7859	44940	801-0053	.SCREW,CAP,HEXAGON H.....	1
7	PAOZZ	5310-00-358-3797	44940	526-0066	.WASHER,FLAT.....	1
8	PAOZZ	4330-01-008-3004	44940	149-1185	.HEAD,FLUID FILTER.....	1
9	PAOZZ	2910-00-125-5601	44940	122-0326	.FILTER,FLUID.....	1
10	PAOZZ	2910-00-125-5600	64829	PER-229F	.FILTER ELEMENT,FLUI.....	1
11	PAOZZ	5310-01-009-6613	44940	526-0068	.WASHER,FLAT.....	1
12	PAOZZ	5305-01-009-6951	44940	801-0074	.SCREW.....	1
13	PAOZZ	4820-00-752-9040	96906	MS35782-4	COCK,DRAIN.....	2

END OF FIGURE

Auxiliary Power Unit Engine Fuel Lines and Fittings

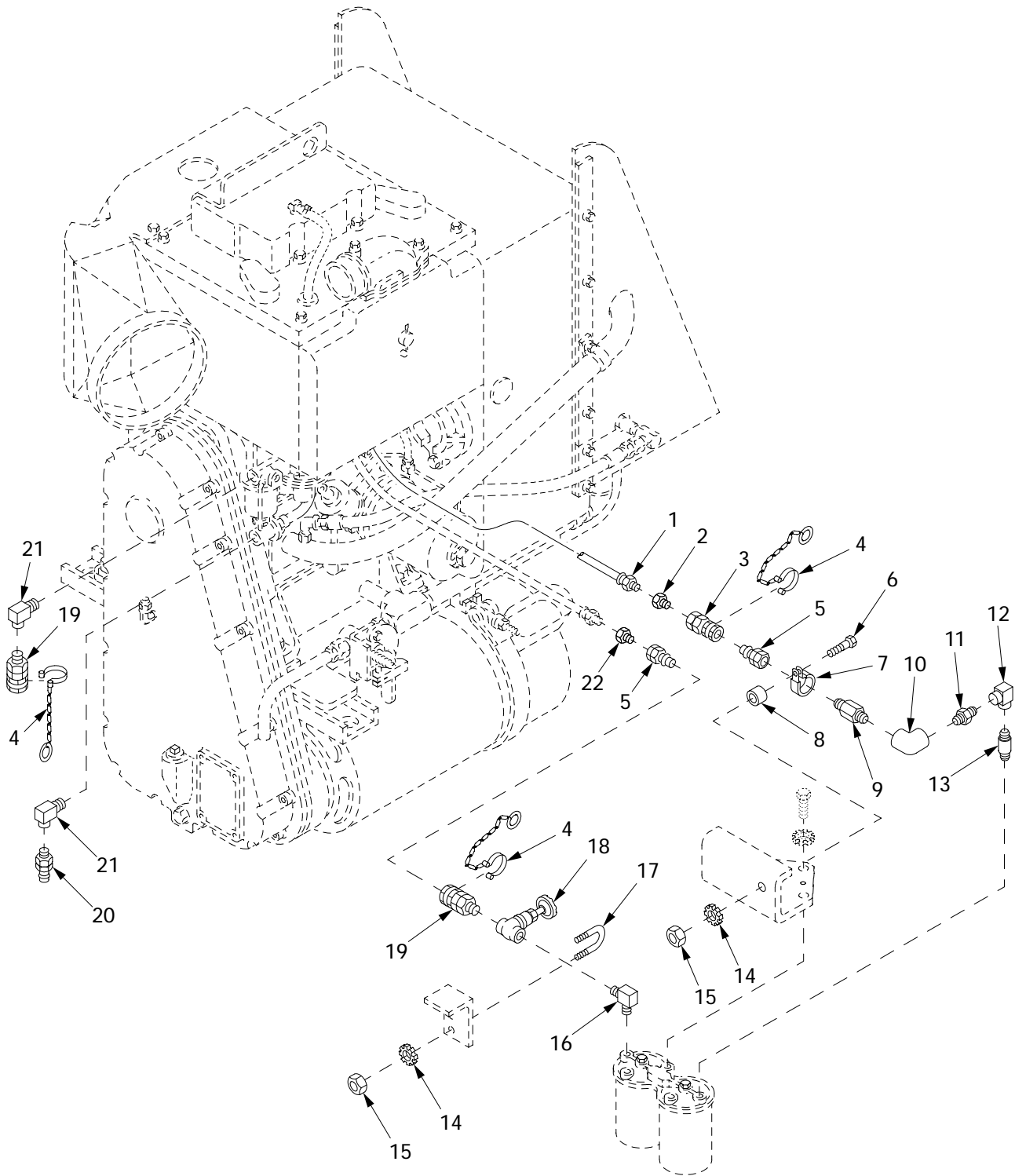

29i007

Figure 367. Auxiliary Power Unit Engine Fuel Lines and Fittings

(1) ITEM NO	(2) SMR	(3) NSN	(4) CAGE	(5) PART NUMBER	(6) DESCRIPTION AND USABLE ON CODE (UOC)	(7) QTY
					GROUP 2938 ENGINE PRIMING SYSTEM LINES AND PUMPS	
					FIGURE 367 AUXILIARY POWER UNIT ENGINE FUEL LINES AND FITTINGS	
1	PAOZZ	4720-01-045-3786	19207	11671065-22	HOSE ASSEMBLY, NONME..... UOC: APW,	1
2	PAOZZ	4730-00-611-5886	19207	8395411	BUSHING, PIPE..... UOC: APW,	1
3	PAOZZ	4730-01-003-5142	78357	E150-1-12-2-1A	COUPLING HALF, QUICK.....	1
4	PAOZZ	5365-01-004-1938	19207	10894259	RING, CONNECTING, ROU..... UOC: APW,	2
5	PAOZZ	4730-00-905-6355	81361	E150-1-12-1-1A	COUPLING HALF, QUICK.....	2
6	PAOZZ	5305-00-852-4233	96906	MS9316-11	SCREW, MACHINE.....	1
7	PAOZZ	5340-00-057-8689	96906	MS21333-11	CLAMP, LOOP.....	1
8	PAOZZ	5310-00-614-9129	19207	11671725	WASHER, FLAT.....	1
9	PAOZZ	4730-01-033-0000	19207	8395454-4	NIPPLE, PIPE.....	1
10	PAOZZ	4730-00-613-6468	21450	444069	ELBOW, PIPE.....	1
11	PAOZZ	4730-01-375-6301	19207	8395454-3	NIPPLE, PIPE.....	1
12	PAOZZ	4730-01-005-1376	81343	4-2 140238C	ELBOW, PIPE.....	1
13	PAOZZ	4730-00-921-3623	96906	MS51953-1	NIPPLE, PIPE.....	1
14	PAOZZ	5310-00-596-7691	96906	MS35335-32	WASHER, LOCK.....	3
15	PAOZZ	5310-00-934-9751	96906	MS35650-302	NUT, PLAIN, HEXAGON.....	3
16	PAOZZ	4730-01-004-9144	98660	PF20-4-2	ELBOW, PIPE.....	1
17	PAOZZ	5306-01-008-6698	80205	NAS3103-8-8	BOLT, U.....	1
18	PAOZZ	4820-00-288-7232	82666	B120-1/4IN	VALVE, GATE.....	1
19	PAOZZ	4730-01-007-5260	81361	E150-1-12-2-1B	COUPLING HALF, QUICK.....	2
20	PAOZZ	4730-01-047-7092	81361	E150-1-12-1-1B	COUPLING HALF, QUICK.....	1
21	PAOZZ	4730-01-005-0622	98660	PF201-2-4CAD	ELBOW, PIPE..... UOC: APW,	2
22	PAOZZ	4510-00-255-2816	92824	143424	RETAINER, PULLEY DRA..... UOC: APW,	1

END OF FIGURE

Auxiliary Power Unit Engine Fuel Lines and Fittings (HATZ)

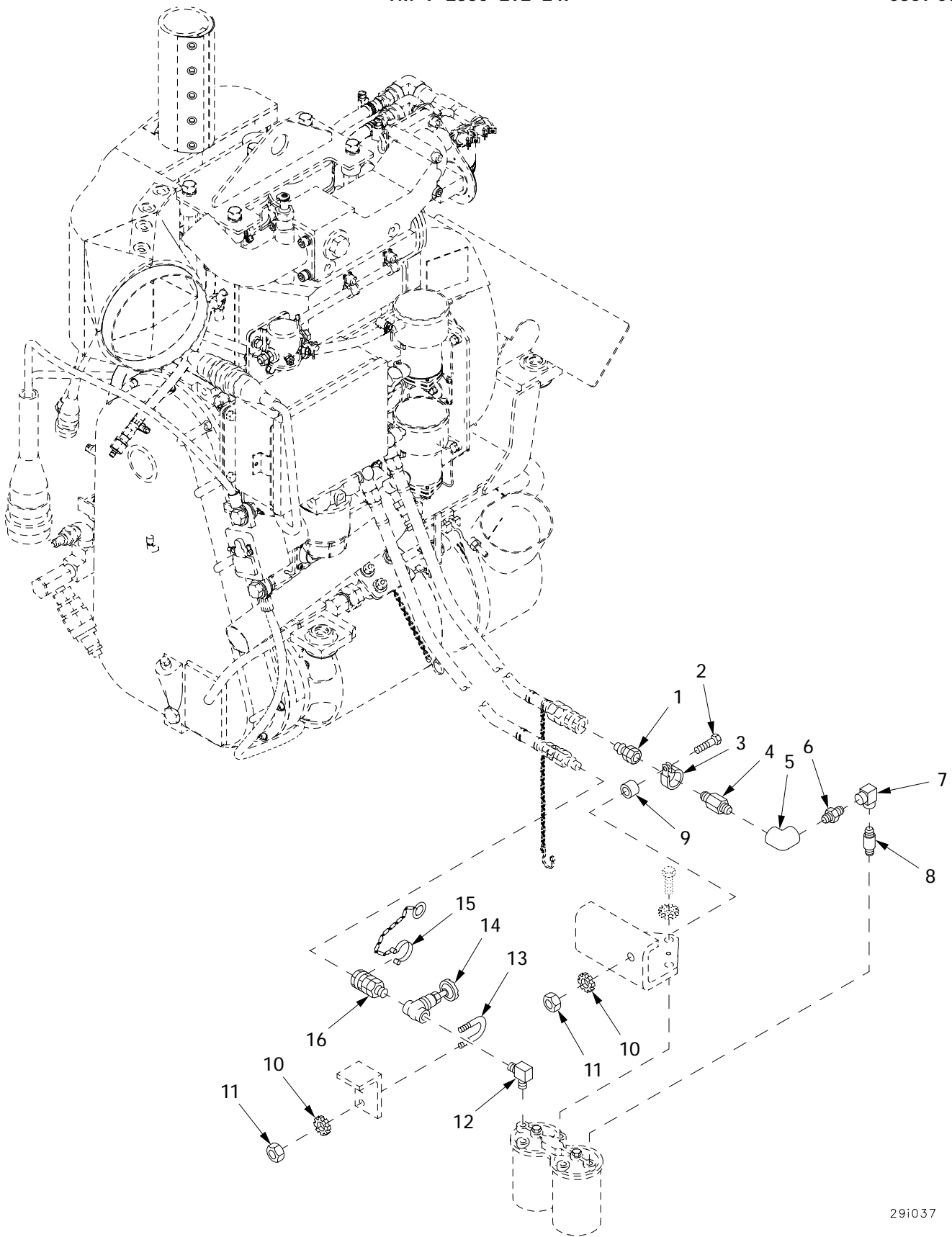

291037

Figure 368. Auxiliary Power Unit Engine Fuel Lines and Fittings (HATZ)

(1) ITEM NO	(2) SMR	(3) NSN	(4) CAGE	(5) PART NUMBER	(6) DESCRIPTION AND USABLE ON CODE (UOC)	(7) QTY
					GROUP 2938 ENGINE PRIMING SYSTEM LINES AND PUMPS	
					FIGURE 368 AUXILIARY POWER UNIT ENGINE FUEL LINES AND FITTINGS (HATZ)	
1	PAOZZ	4730-00-905-6355	81361	E150-1-12-1-1A	COUPLING HALF,QUICK.....	1
2	PAOZZ	5305-00-852-4233	96906	MS9316-11	SCREW,MACHINE.....	1
3	PAOZZ	5340-00-057-8689	96906	MS21333-11	CLAMP,LOOP.....	1
4	PAOZZ	4730-01-033-0000	19207	8395454-4	NIPPLE,PIPE.....	1
5	PAOZZ	4730-00-613-6468	21450	444069	ELBOW,PIPE.....	1
6	PAOZZ	4730-01-375-6301	19207	8395454-3	NIPPLE,PIPE.....	1
7	PAOZZ	4730-01-005-1376	19207	11671715	ELBOW,PIPE.....	1
8	PAOZZ	4730-00-921-3623	96906	MS51953-1	NIPPLE,PIPE.....	1
9	PAOZZ	5310-00-614-9129	19207	11671725	WASHER,FLAT.....	1
10	PAOZZ	5310-00-596-7691	96906	MS35335-32	WASHER,LOCK.....	3
11	PAOZZ	5310-00-934-9751	96906	MS35650-302	NUT,PLAIN,HEXAGON.....	3
12	PAOZZ	4730-01-004-9144	19207	11671716	ELBOW,PIPE.....	1
13	PAOZZ	5306-01-008-6698	80205	NAS3103-8-8	BOLT,U.....	1
14	PAOZZ	4820-00-288-7232	82666	B120-1/4IN	VALVE,GATE.....	1
15	PAOZZ	5342-00-796-2335	19207	7962335	COUPLING,CLAMP,GROO.....	1
16	PAOZZ	4730-01-007-5260	81361	E150-1-12-2-1B	COUPLING HALF,QUICK.....	1

END OF FIGURE

Auxiliary Power Unit Engine Fuel Pumps and Fuel Lines (HATZ)

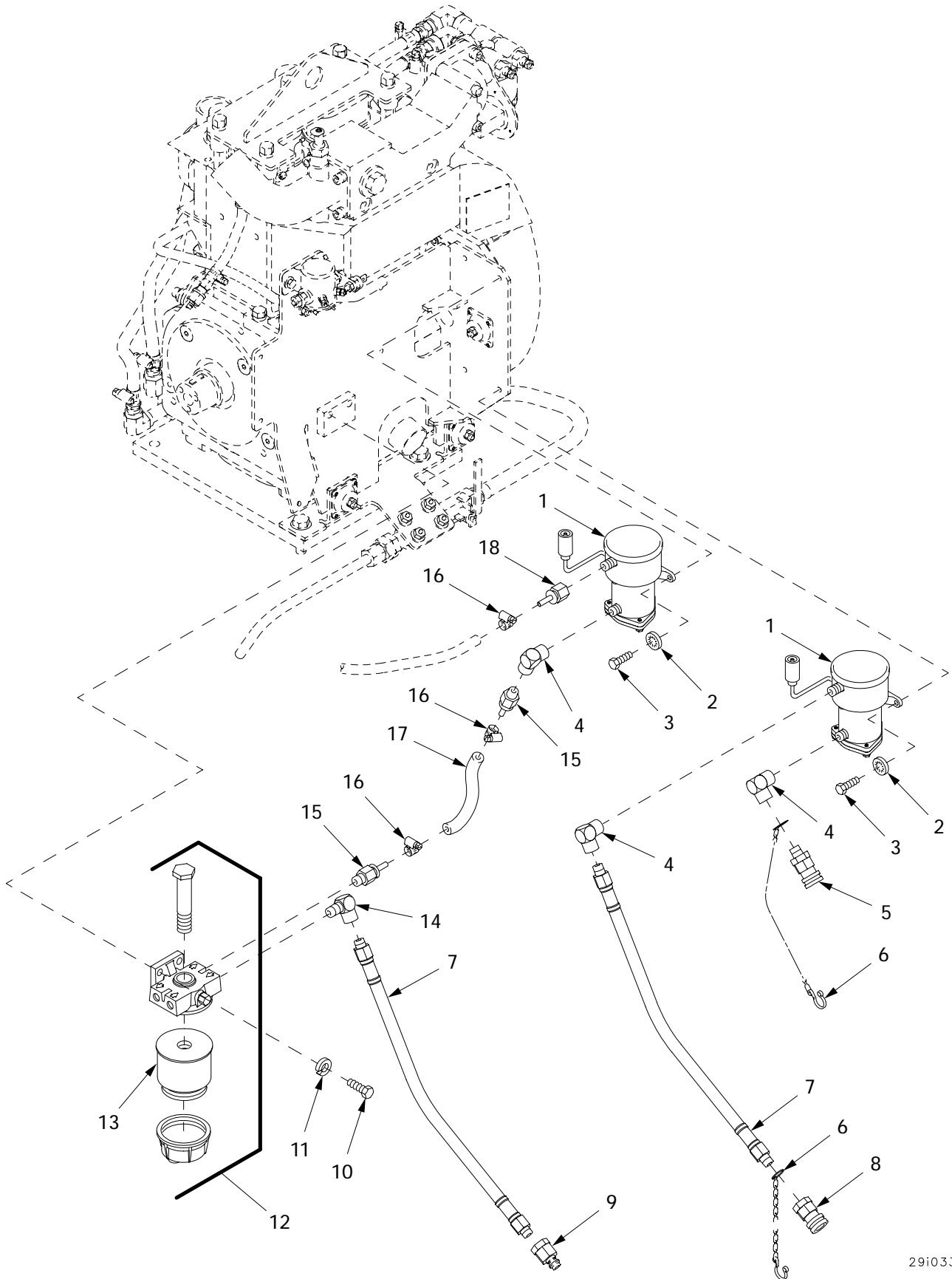

291033

Figure 369. Auxiliary Power Unit Engine Fuel Pumps and Fuel Lines (HATZ)

(1) ITEM NO	(2) SMR	(3) NSN	(4) CAGE	(5) PART NUMBER	(6) DESCRIPTION AND USABLE ON CODE (UOC)	(7) QTY
					GROUP 2938 ENGINE PRIMING SYSTEM LINES AND PUMPS	
					FIGURE 369 AUXILIARY POWER UNIT ENGINE FUEL PUMPS AND FUEL LINES (HATZ)	
1	PAOZZ	2910-00-930-9367	96906	MS51321-2-24N1	PUMP, FUEL, ELECTRICA..... UOC: APH,	2
2	PAFZZ		80204	W211NAG0025NN038 NNCG1	WASHER, LOCK..... UOC: APH,	4
3	PAOZZ	5305-00-267-8952	80204	B1821BH025F050N	SCREW, CAP, HEXAGON H..... UOC: APH,	4
4	PAOZZ	4730-00-817-1843	81343	4-4 140238C	ELBOW, PIPE..... UOC: APH,	3
5	PAOZZ	4730-01-007-5260	81361	E150-1-12-2-1B	COUPLING HALF, QUICK..... UOC: APW,	1
6	PAOZZ	5365-00-622-7244	19207	10894256	RING, CONNECTING, ROU..... UOC: APH,	2
7	PAOZZ	4720-00-706-9129	19207	10867354	HOSE ASSEMBLY, NONME..... UOC: APH,	2
8	PAOZZ	4730-01-003-5142	78357	E150-1-12-2-1A	COUPLING HALF, QUICK.....	1
9	PAOZZ	4730-00-905-6355	81361	E150-1-12-1-1A	COUPLING HALF, QUICK.....	1
10	PAOZZ	5306-00-068-0513	18876	PMS90727001-06	BOLT, MACHINE..... UOC: APH,	2
11	PAOZZ		80204	W211NAA0025NN038 NNCG1	WASHER, LOCK.....	2
12	PAOOO	4330-01-479-0482	19207	12367116	FUEL-SEPARATOR, LIQU..... UOC: APH,	1
13	PAOZZ	4330-01-372-4642	19207	12477507	FILTER ELEMENT, FLUI..... UOC: APH,	1
14	PAOZZ	4730-00-035-8036	81343	4-4 140239	ELBOW, PIPE..... UOC: APH,	1
15	PAOZZ	4730-00-028-7021	01276	4738-4-4B	ADAPTER, STRAIGHT, PI..... UOC: APH,	2
16	PAOZZ		81343	J1508-M-06	CLAMP..... UOC: APH,	3
17	MOOZZ		19207	12367314-3	HOSE MAKE FROM HOSE, P/N FC332-04.. UOC: APH,	V
18	PAOZZ	4730-01-234-1725	01276	4753-4-4B	ADAPTER, STRAIGHT, PI..... UOC: APH,	1

END OF FIGURE

Auxiliary Power Unit Fuel Lines (HATZ)

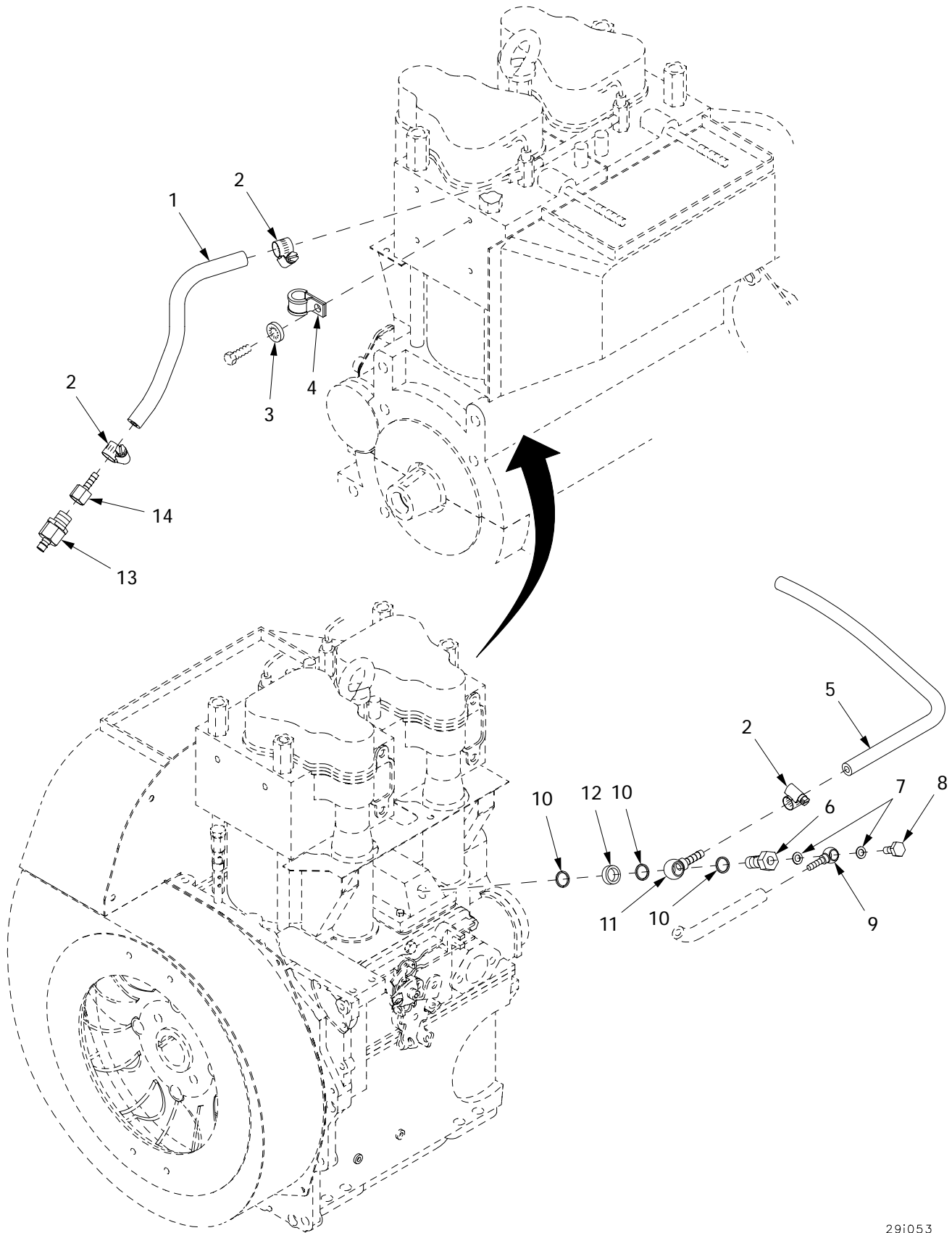

Figure 370. Auxiliary Power Unit Fuel Lines (HATZ)

29i053

(1) ITEM NO	(2) SMR	(3) NSN	(4) CAGE	(5) PART NUMBER	(6) DESCRIPTION AND USABLE ON CODE (UOC)	(7) QTY
					GROUP 2938 ENGINE PRIMING SYSTEM LINES AND PUMPS	
					FIGURE 370 AUXILIARY POWER UNIT FUEL LINES (HATZ)	
1	MOOZZ		19207	12367314-1	HOSE MAKE FROM HOSE, P/N FC332-04.. UOC:APH,	1
2	PAOZZ		81343	J1508-M-06	CLAMP..... UOC:APH,	3
3	PAFZZ	5310-00-550-1130	96906	MS35333-40	WASHER, LOCK.....	1
4	PAOZZ	5340-00-088-6655	96906	MS21333-101	CLAMP, LOOP..... UOC:APH,	1
5	MOOZZ		19207	12367314-2	HOSE MAKE FROM HOSE, P/N FC332-04.. UOC:APH,	1
6	PAOZZ	4730-01-454-7560	61080	01223200	ADAPTER, STRAIGHT, TU..... UOC:APH,	1
7	PAOZZ	5310-01-090-0938	61080	50000900	WASHER, FLAT..... UOC:APH,	2
8	PAOZZ	4730-01-454-7569	61080	50311700	BOLT, FLUID PASSAGE..... UOC:APH,	1
9	PAOZZ	4730-01-454-7567	61080	50015700	FITTING, RING PIECE..... UOC:APH,	1
10	PAOZZ	5330-01-080-1776	61080	50001100	GASKET..... UOC:APH,	3
11	PAOZZ		61080	50015800	FITTING, BANJO..... UOC:APH,	1
12	PAOZZ		61080	03966300	SPACER..... UOC:APH,	1
13	PAOZZ	4730-01-047-7092	81361	E150-1-12-1-1B	COUPLING HALF, QUICK.....	1
14	PAOZZ		19207	12367321-2	FITTING, HOSE BARB/F..... UOC:APH,	1

END OF FIGURE

**Auxiliary Power Unit Fuel Shut-Off Solenoid and Throttle
Adjustment Linkage (HATZ)**

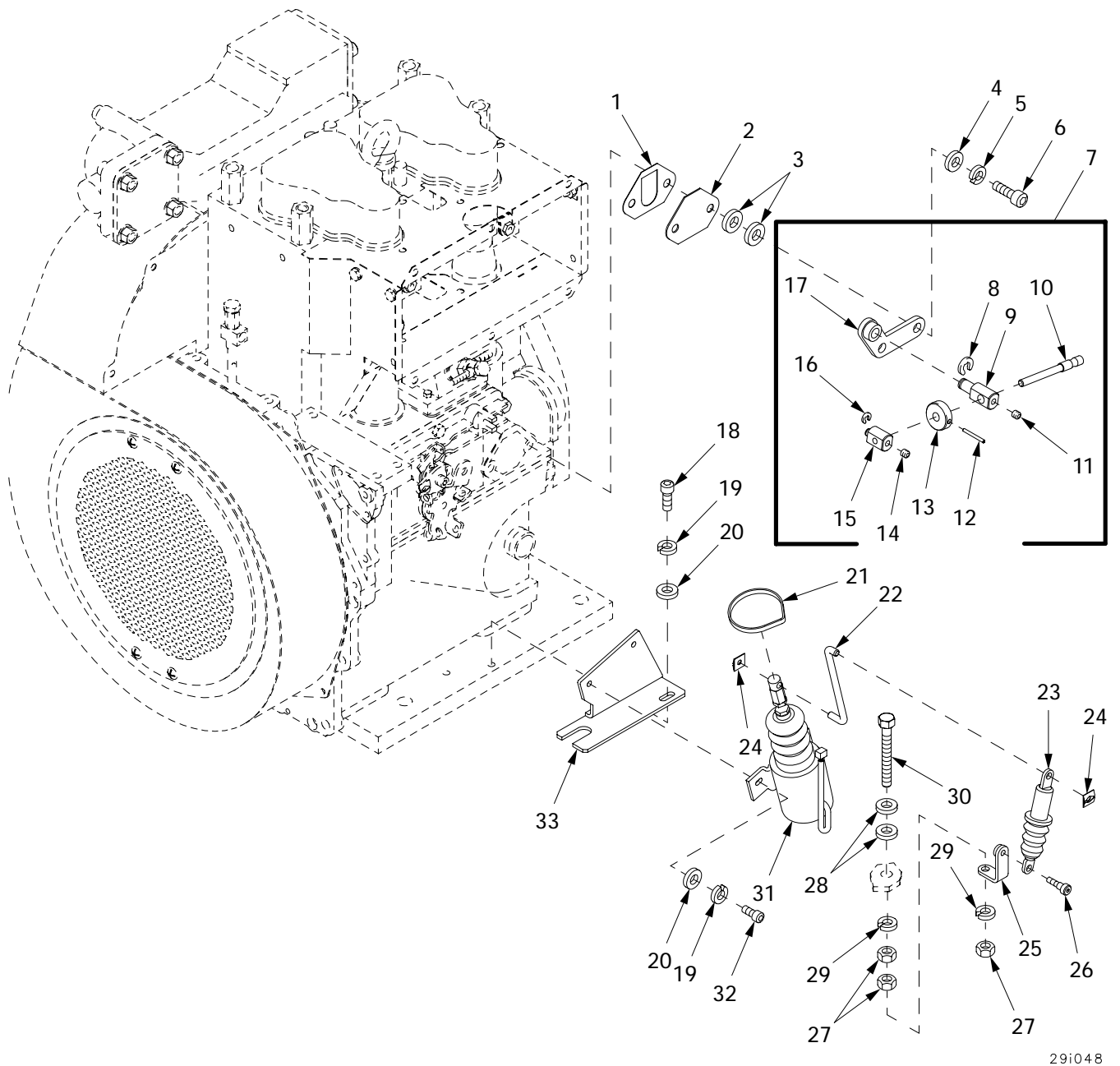

29i048

Figure 371. Auxiliary Power Unit Fuel Shut-Off Solenoid and Throttle Adjustment Linkage (HATZ)

(1) ITEM NO	(2) SMR	(3) NSN	(4) CAGE	(5) PART NUMBER	(6) DESCRIPTION AND USABLE ON CODE (UOC)	(7) QTY
					GROUP 2938 ENGINE PRIMING SYSTEM LINES AND PUMPS	
					FIGURE 371 AUXILIARY POWER UNIT FUEL SHUT-OFF SOLENOID AND THROTTLE ADJUSTMENT LINKAGE (HATZ)	
1	PAOZZ		19207	12367272	GASKET,FUEL PUMP CO..... UOC:APH,	1
2	PAOZZ		61080	99400643	COVER,PLATE FUEL PU..... UOC:APH,	1
3	PAOZZ	5310-00-905-0757	19207	10941915-2	WASHER,FLAT..... UOC:APH,	4
4	PAOZZ		4B948	DIN125-8.4-140HV	WASHER,FLAT..... UOC:APH,	2
5	PAOZZ		4B948	DIN128-8-FST	WASHER,LOCK..... UOC:APH,	2
6	PAOZZ		4B948	ISO4762-M8X40-12 .9	SCREW,SOCKET HEAD C..... UOC:APH,	2
7	PAOOO		19207	12367223	THROTTLE ADJUSTMENT..... UOC:APH,	7
8	PAOZZ		96906	MS16632-3037	.RING,RETAINING..... UOC:APH,	1
9	PAOZZ		19207	12367264	.STATIONARY BLOCK..... UOC:APH,	1
10	PAOZZ		19207	12367262	.ADJUSTMENT SCREW..... UOC:APH,	1
11	PAOZZ	5305-00-717-6937	96906	MS51982-43	.SETSCREW..... UOC:APH,	1
12	PAOZZ	5315-00-209-6910	96906	MS171504	.PIN,SPRING..... UOC:APH,	1
13	PAOZZ		19207	12367263	.KNURLED COLLAR..... UOC:APH,	1
14	PAOZZ		19207	12367270	.SETSCREW,NYLON TIP..... UOC:APH,	1
15	PAOZZ		19207	12367265	.ADJUSTMENT BLOCK..... UOC:APH,	1
16	PAOZZ		96906	MS16632-3025	.RING,RETAINING..... UOC:APH,	1
17	PAOZZ		19207	12367261	.STATIONARY BRACKET..... UOC:APH,	1
18	PAOZZ	5305-00-978-9379	96906	MS16997-59	SCREW,CAP,SOCKET HE..... UOC:APH,	1
19	PAOZZ		80204	W211NAA0025NN038 NNCG1	WASHER,LOCK.....	3
20	PAOZZ	5310-00-809-4058	96906	MS27183-10	WASHER,FLAT..... UOC:APH,	3
21	PAOZZ		80205	AS33671-7-0	TIE WRAP..... UOC:APH,	1
22	PAOZZ		19207	12367161	PIN,LINK S/D SOLENO..... UOC:APH,	1
23	PAOZZ	5945-01-454-8223	61080	50431300	PLUNGER,SOLENOID..... UOC:APH,	1
24	PAOZZ	5340-01-454-9284	61080	50365600	CLIP,RETAINING..... UOC:APH,	2
25	PAOZZ		19207	12367191	BRACKET,DAMPENER..... UOC:APH,	1
26	PAOZZ		19207	12367192	SCREW,SHOULDER,DAMP..... UOC:APH,	1
27	PAFZZ	5310-01-405-9890	61080	50144400	NUT,PLAIN,HEXAGON..... UOC:APH,	3
28	PAFZZ	5310-12-149-4353	61080	50144500	WASHER,FLAT..... UOC:APH,	2

(1) ITEM NO	(2) SMR	(3) NSN	(4) CAGE	(5) PART NUMBER	(6) DESCRIPTION AND USABLE ON CODE (UOC)	(7) QTY
29	PAOZZ	5310-01-399-7301	61080	50170900	WASHER, SPRING TENSI..... UOC:APH,	2
30	PAOZZ	5305-01-401-3694	61080	50328500	SCREW, MACHINE..... UOC:APH,	1
31	PAOZZ		61080	01418702	SOLENOID, SHUT-DOWN..... UOC:APH,	1
32	PAOZZ	5305-00-978-9378	96906	MS16997-58	SCREW, CAP, SOCKET HE..... UOC:APH,	2
33	PAOZZ		19207	12367151	BRACKET, SHUTDOWN SO..... UOC:APH,	1

END OF FIGURE

Auxiliary Power Unit Muffler and Exhaust System

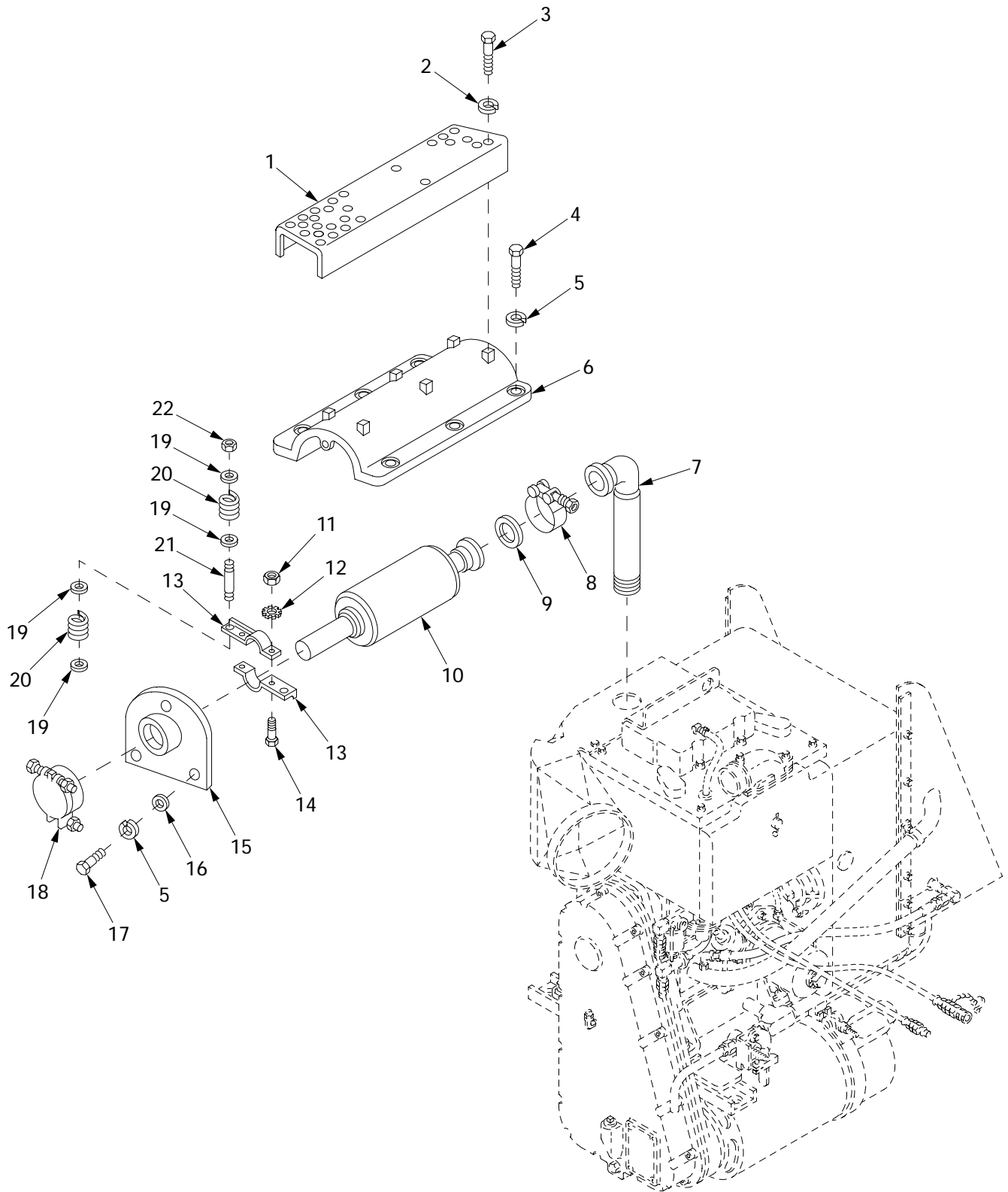

29i008

Figure 372. Auxiliary Power Unit Muffler and Exhaust System

(1) ITEM NO	(2) SMR	(3) NSN	(4) CAGE	(5) PART NUMBER	(6) DESCRIPTION AND USABLE ON CODE (UOC)	(7) QTY
					GROUP 2941 ENGINE MUFFLER, EXHAUST AND TAIL PIPES	
					FIGURE 372 AUXILIARY POWER UNIT MUFFLER AND EXHAUST SYSTEM	
1	PAOZZ	2990-01-188-5156	19207	11671708	GUARD,MUFFLER-EXHAU.....	1
2	PAOZZ		80204	W211NAA0025NN038 NNCG1	WASHER,LOCK.....	4
3	PAOZZ	5306-00-068-0513	18876	PMS90727001-06	BOLT,MACHINE.....	10
4	PAOZZ	5305-00-269-3236	80204	B1821BH038F100N	SCREW,CAP,HEXAGON H.....	6
5	PAOZZ	5310-00-637-9541	80204	W211NAA0037NN038 NNCG1	WASHER,LOCK.....	9
6	PAOZZ	2990-00-613-6766	19207	11671446	GUARD,MUFFLER-EXHAU.....	1
7	PAOZZ	2990-00-613-6736	19207	11671440	PIPE,EXHAUST.....	1
8	PAOZZ	5342-00-796-2335	19207	7962335	COUPLING,CLAMP,GROO.....	1
9	PAOZZ	5365-00-209-1852	19207	8705544	SHIM.....	1
10	PAOZZ	2990-00-625-2994	19207	11671449	MUFFLER,EXHAUST.....	1
11	PAOZZ	5310-00-768-0319	96906	MS51968-2	NUT,PLAIN,HEXAGON.....	2
12	PAOZZ		80204	W211NAG0025NN038 NNCG1	WASHER,LOCK.....	2
13	PAOZZ	5340-00-617-7111	19207	11671711	STRAP,RETAINING.....	2
14	PAOZZ	5305-00-267-8952	80204	B1821BH025F050N	SCREW,CAP,HEXAGON H.....	2
15	PAOZZ	2990-00-617-7029	19207	11671709	EXHAUST TUBE FLANGE.....	1
16	PAOZZ		80204	W221NAA0037SN038 NNCG1	WASHER,FLAT.....	3
17	PAOZZ	5305-00-269-3234	80204	B1821BH038F075N	SCREW,CAP,HEXAGON H.....	3
18	PAOZZ	2990-00-891-7855	19207	10902510	CAP ASSEMBLY,PROTEC.....	1
19	PAOZZ	5310-00-903-2612	96906	MS9321-12	WASHER,FLAT.....	8
20	PAOZZ	5360-00-890-4622	96906	MS24585C370	SPRING,HELICAL,COMP.....	4
21	PAOZZ	5307-01-007-1708	80205	NAS184-6-16-A	STUD,PLAIN.....	2
22	PAOZZ	5310-00-297-8380	96906	MS20500-624	NUT,SELF-LOCKING,HE.....	2

END OF FIGURE

Auxiliary Power Unit Muffler and Exhaust System (HATZ)

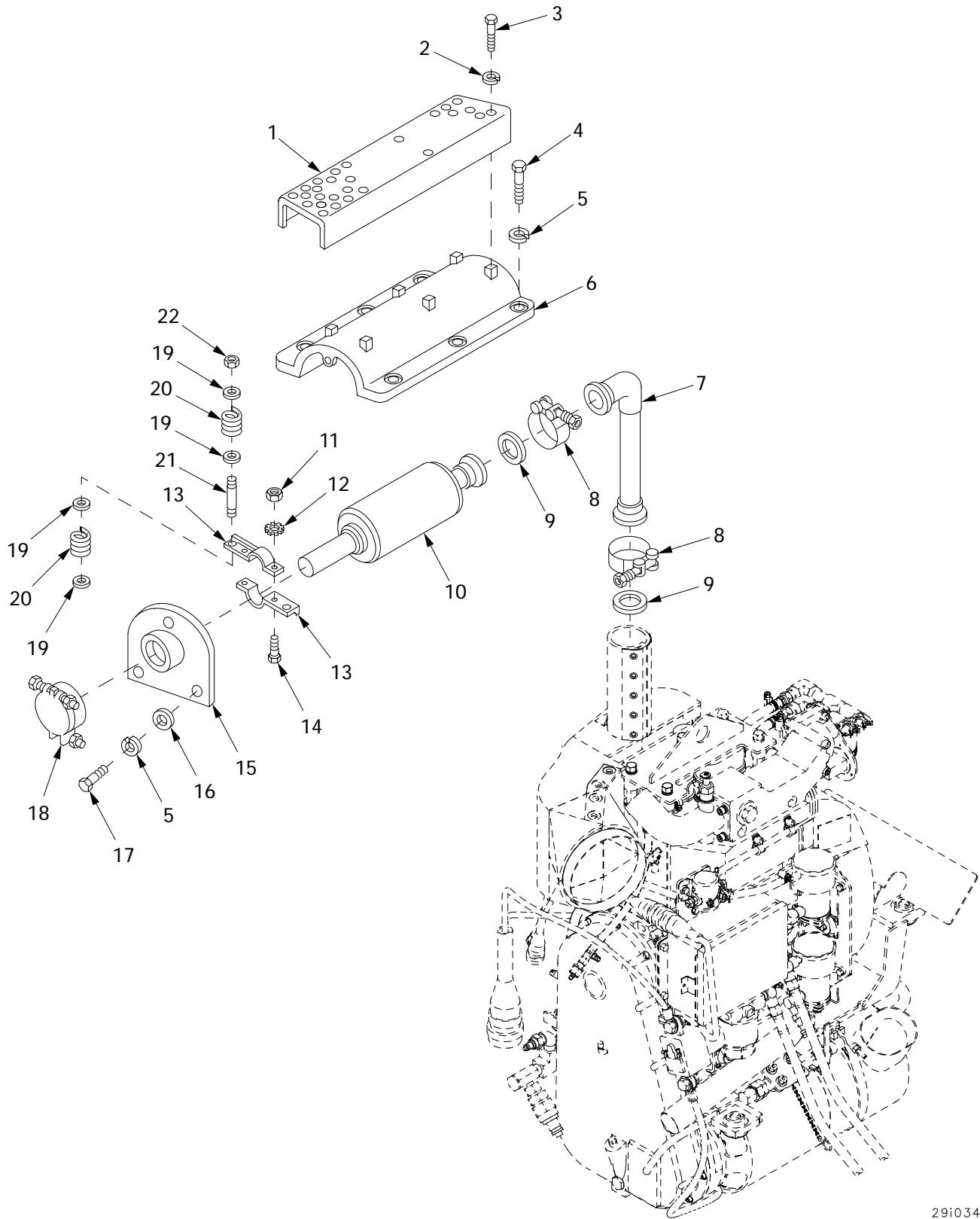

Figure 373. Auxiliary Power Unit Muffler and Exhaust System (HATZ)

(1) ITEM NO	(2) SMR	(3) NSN	(4) CAGE	(5) PART NUMBER	(6) DESCRIPTION AND USABLE ON CODE (UOC)	(7) QTY
					GROUP 2941 ENGINE MUFFLER, EXHAUST AND TAIL PIPES	
					FIGURE 373 AUXILIARY POWER UNIT MUFFLER AND EXHAUST SYSTEM (HATZ)	
1	PAOZZ	2990-01-188-5156	19207	11671708	GUARD,MUFFLER-EXHAU.....	1
2	PAOZZ		80204	W211NAA0025NN038 NNCG1	WASHER,LOCK.....	4
3	PAOZZ	5305-00-269-3236	80204	B1821BH038F100N	SCREW,CAP,HEXAGON H.....	4
4	PAOZZ	5306-00-068-0513	18876	PMS90727001-06	BOLT,MACHINE.....	10
5	PAOZZ	5310-00-637-9541	80204	W211NAA0037NN038 NNCG1	WASHER,LOCK.....	9
6	PAOZZ	2990-00-613-6766	19207	11671446	GUARD,MUFFLER-EXHAU.....	1
7	PAOZZ	2990-01-477-6103	19207	12367193	EXHAUST SYSTEM,ENGI.....	1
8	PAOZZ	5342-00-796-2335	19207	7962335	COUPLING,CLAMP,GROO.....	1
9	PAOZZ	5365-00-209-1852	19207	8705544	SHIM.....	1
10	PAOZZ	2990-00-625-2994	19207	11671449	MUFFLER,EXHAUST.....	1
11	PAOZZ	5310-00-768-0319	96906	MS51968-2	NUT,PLAIN,HEXAGON.....	2
12	PAOZZ		80204	W211NAG0025NN038 NNCG1	WASHER,LOCK.....	2
13	PAOZZ	5340-00-617-7111	19207	11671711	STRAP,RETAINING.....	2
14	PAOZZ	5305-00-267-8952	80204	B1821BH025F050N	SCREW,CAP,HEXAGON H.....	2
15	PAOZZ	2990-00-617-7029	19207	11671709	EXHAUST TUBE FLANGE.....	1
16	PAOZZ		80204	W221NAAN037SN038 NNCG1	WASHER,FLAT.....	3
17	PAOZZ	5305-00-269-3234	80204	B1821BH038F075N	SCREW,CAP,HEXAGON H.....	3
18	PAOZZ	2990-00-891-7855	19207	10902510	CAP ASSEMBLY,PROTEC.....	1
19	PAOZZ	5310-00-903-2612	96906	MS9321-12	WASHER,FLAT.....	8
20	PAOZZ	5360-00-890-4622	96906	MS24585C370	SPRING,HELICAL,COMP.....	4
21	PAOZZ	5307-01-007-1708	80205	NAS184-6-16-A	STUD,PLAIN.....	2
22	PAOZZ	5310-00-297-8380	96906	MS20500-624	NUT,SELF-LOCKING,HE.....	2

END OF FIGURE

Auxiliary Power Unit Exhaust Manifold and Fan Screen (HATZ)

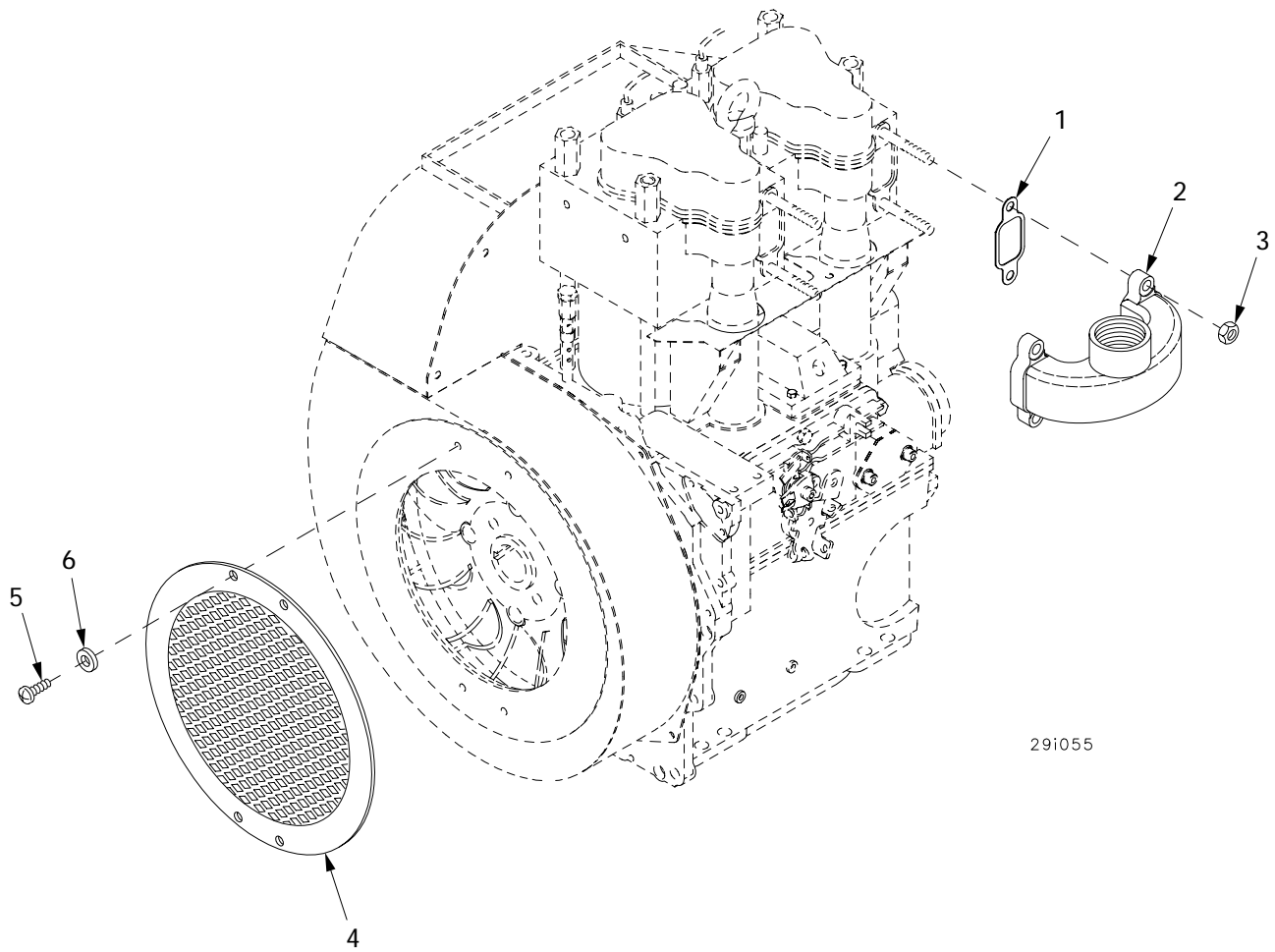

Figure 374. Auxiliary Power Unit Exhaust Manifold and Fan Screen (HATZ)

(1) ITEM NO	(2) SMR	(3) NSN	(4) CAGE	(5) PART NUMBER	(6) DESCRIPTION AND USABLE ON CODE (UOC)	(7) QTY
					GROUP 2941 ENGINE MUFFLER, EXHAUST AND TAIL PIPES	
					FIGURE 374 AUXILIARY POWER UNIT EXHAUST MANIFOLD AND FAN SCREEN (HATZ)	
1	PAOZZ	5330-01-455-7566	61080	01285500	GASKET SET.....	2
2	PAOZZ		19207	12367188	UOC:APH, MANIFOLD,EXHAUST.....	1
3	PAFZZ	5310-01-101-2028	61080	40028400	UOC:APH, NUT,SELF-LOCKING,HE.....	4
4	PAOZZ		61080	01140902	UOC:APH, SCREEN,FAN.....	1
5	PAOZZ		61080	50334900	UOC:APH, SCREW.....	4
6	PAOZZ		61080	50147200	UOC:APH, WASHER.....	4

END OF FIGURE

Auxiliary Power Unit Ducting

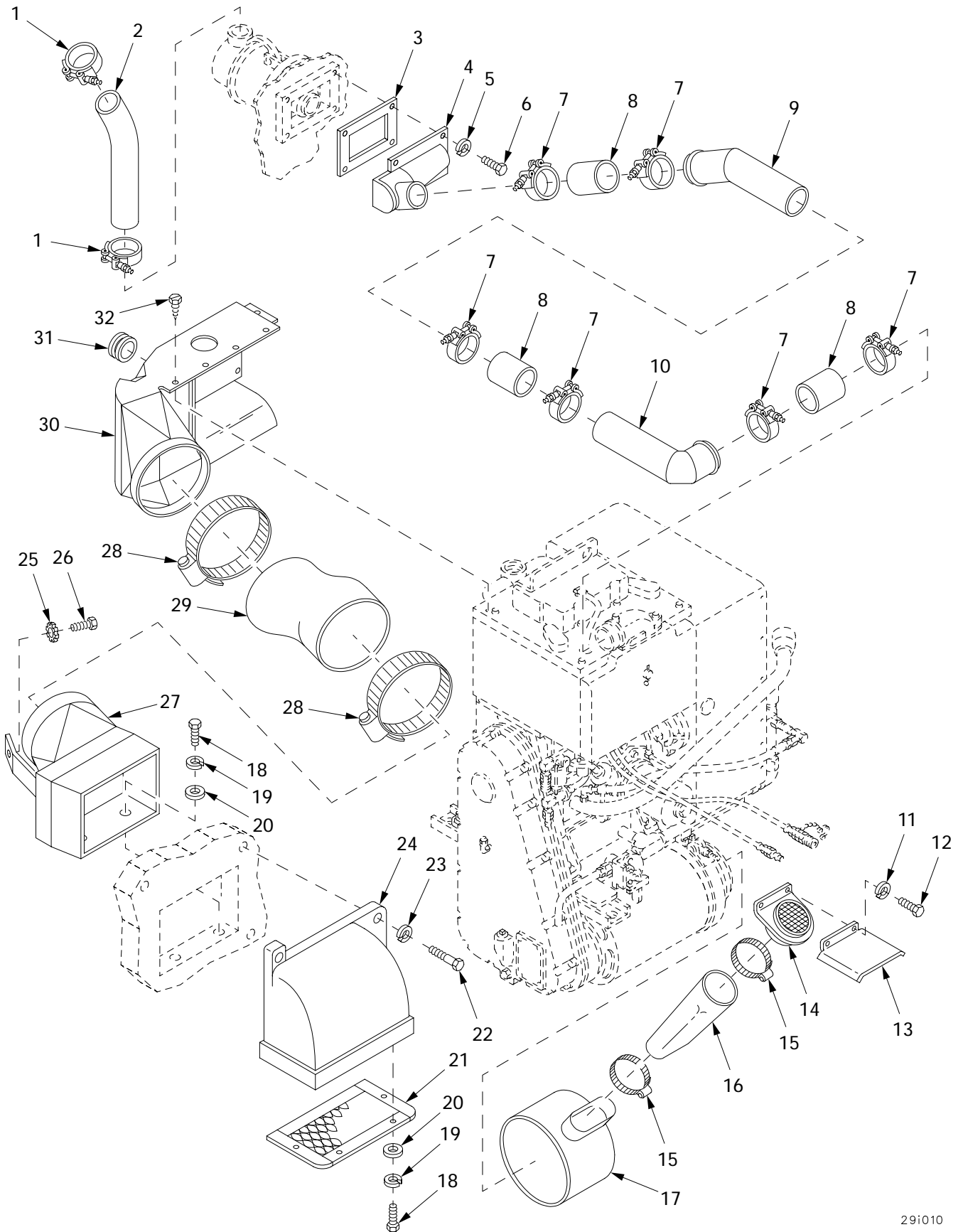

Figure 375. Auxiliary Power Unit Ducting

(1) ITEM NO	(2) SMR	(3) NSN	(4) CAGE	(5) PART NUMBER	(6) DESCRIPTION AND USABLE ON CODE (UOC)	(7) QTY
					GROUP 2952 ENGINE COWLING DEFLECTORS, AIR DUCTS AND SHROUDS	
					FIGURE 375 AUXILIARY POWER UNIT DUCTING	
1	PAOZZ	4730-00-420-6457	8W928	55083-212	CLAMP,HOSE.....	2
2	PAOZZ	4720-00-011-8586	19207	10894662-1	HOSE,AIR DUCT.....	1
3	PAOZZ	5330-00-613-6857	19207	11671510	GASKET.....	1
4	PAOZZ	2940-00-606-2854	19207	11671511	ELBOW ASSEMBLY,AIR.....	1
5	PAOZZ		80204	W211NAA0025NN038 NNCG1	WASHER,LOCK.....	4
6	PAOZZ		80204	S210NA38CAD10354 BNCG1	SCREW,CAP,HEXAGON H.....	4
7	PAOZZ	4730-00-834-8331	96906	MS21920-20	CLAMP,HOSE.....	6
8	PAOZZ	4720-01-035-8929	19207	11671991	HOSE,NONMETALLIC.....	3
9	PAOZZ	4730-01-027-1552	19207	11671986	ELBOW,HOSE.....	1
10	PAOZZ	4730-01-022-6965	19207	11671985	ELBOW,TUBE.....	1
11	PAOZZ		80204	W211NAA0031NN038 NNCG1	WASHER,LOCK.....	2
12	PAOZZ	5306-00-050-1238	80204	B1821BH031F075N	BOLT,MACHINE.....	2
13	PAOZZ	2815-00-615-8710	19207	11671505	GUARD,DIESEL ENGINE.....	1
14	PAOZZ	2510-00-615-8810	19207	11671503	GRILLE,METAL.....	1
15	PAOZZ	4730-00-908-6293	06481	T-218758	CLAMP,HOSE.....	2
16	PAOZZ	4720-00-535-7615	19207	8724787	HOSE,AIR DUCT.....	1
17	PAOZZ	6115-00-611-6194	19207	11671288	ADAPTER,GENERATOR T.....	1
18	PAOZZ	5305-00-269-3234	80204	B1821BH038F075N	SCREW,CAP,HEXAGON H.....	3
19	PAOZZ	5310-00-637-9541	80204	W211NAA0037NN038 NNCG1	WASHER,LOCK.....	6
20	PAOZZ		80204	W221NAA037SN038 NNCG1	WASHER,FLAT.....	6
21	PAOZZ	2510-00-614-8408	19207	11671738	GRILLE,METAL.....	1
22	PAOZZ	5305-00-719-5235	80204	B1821BH050F175N	SCREW,CAP,HEXAGON H.....	3
23	PAOZZ	5310-00-584-5272	96906	MS35338-48	WASHER,LOCK.....	3
24	PBOZZ	2540-01-116-6092	19207	11671739	COVER,VENTILATORY.....	1
25	PAOZZ	5310-00-627-6128	96906	MS35335-35	WASHER,LOCK.....	1
26	PAOZZ	5305-00-269-3231	80204	B1821BH038F050N	SCREW,CAP,HEXAGON H.....	1
27	PAOZZ	2540-00-625-2981	19207	11671444	VENTILATOR,AIR CIRC.....	1
28	PAOZZ	4730-00-908-6294	75160	C16054	CLAMP,HOSE.....	2
29	PAOZZ	4720-00-882-5624	19207	8724789	HOSE,AIR DUCT.....	1
30	PAOZZ	2540-01-008-7194	19207	11671241	VENTILATOR,AIR CIRC.....	1
					UOC:APW,	
31	PAOZZ	5325-00-276-6100	96906	MS35489-14	GROMMET,NONMETALLIC.....	1
					UOC:APW,	
32	PAOZZ	5305-00-151-6136	96906	MS51850-43	SCREW,TAPPING.....	4
					UOC:APW,	

END OF FIGURE

Auxiliary Power Unit Ducting (HATZ)

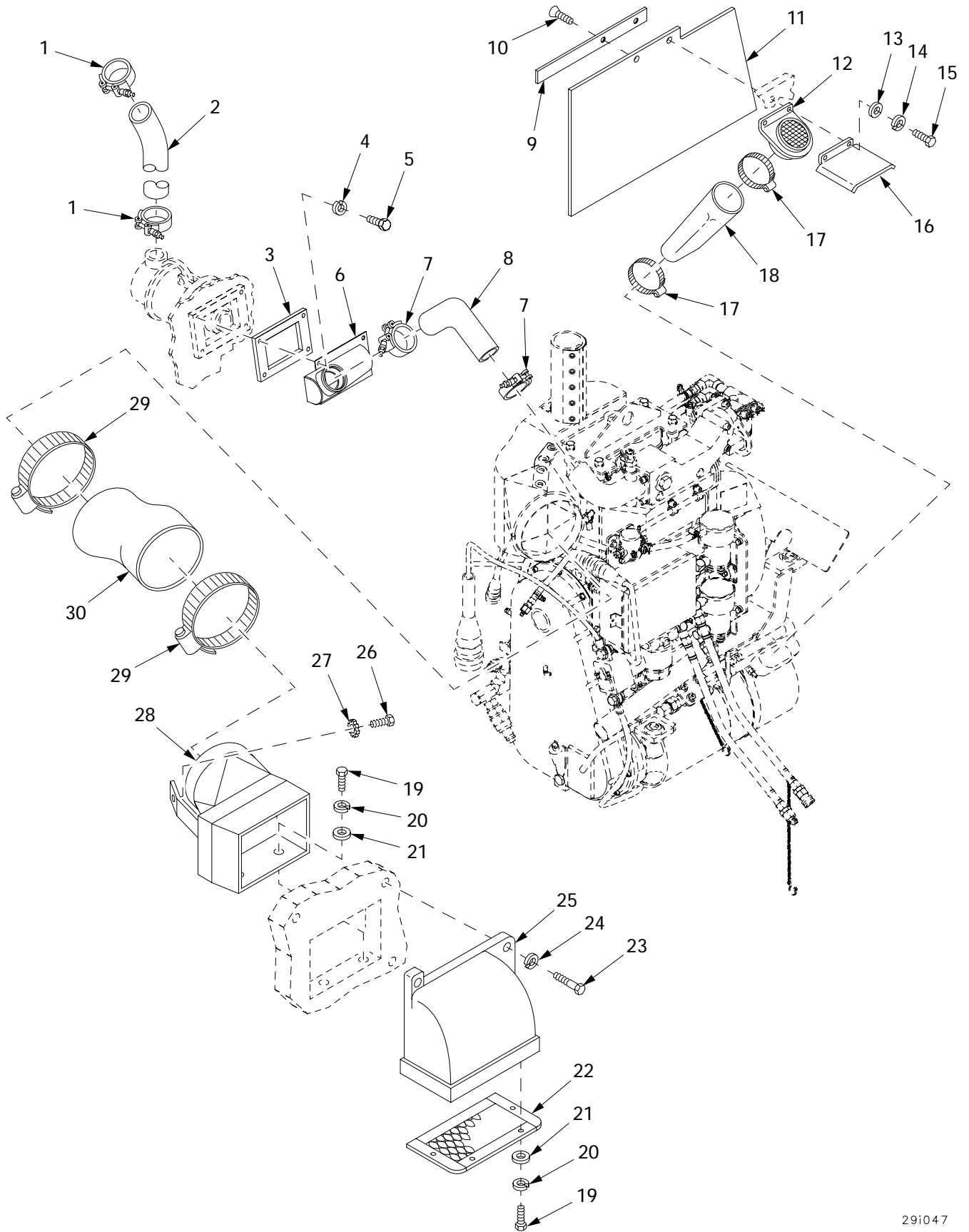
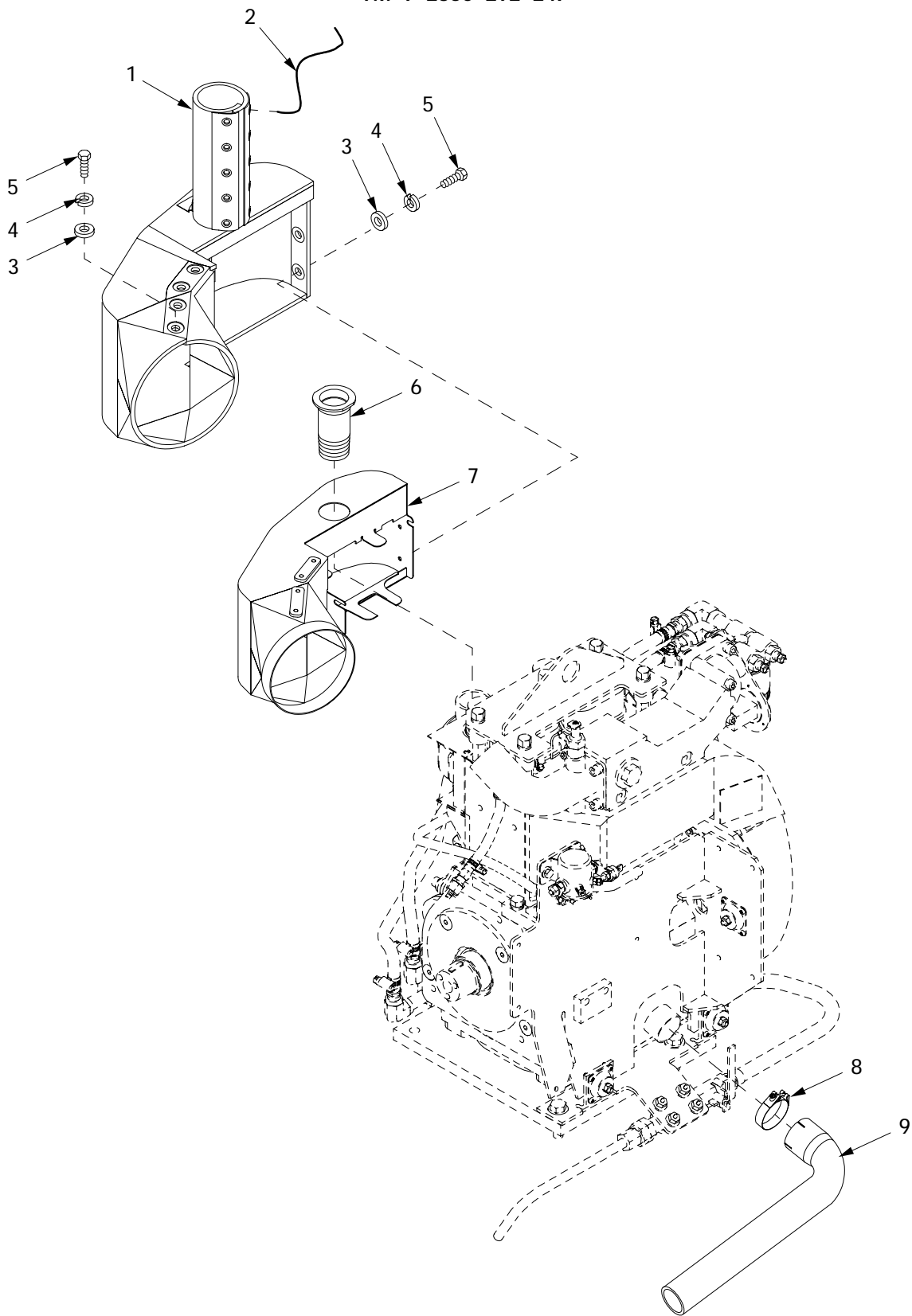

Figure 376. Auxiliary Power Unit Ducting (HATZ)

(1) ITEM NO	(2) SMR	(3) NSN	(4) CAGE	(5) PART NUMBER	(6) DESCRIPTION AND USABLE ON CODE (UOC)	(7) QTY
					GROUP 2952 ENGINE COWLING DEFLECTORS, AIR DUCTS AND SHROUDS	
					FIGURE 376 AUXILIARY POWER UNIT DUCTING (HATZ)	
1	PAOZZ	5310-00-514-6674	96906	MS35335-34	WASHER, LOCK.....	2
2	PAOZZ	4720-00-011-8586	19207	10894662-1	HOSE, AIR DUCT.....	1
3	PAOZZ	5330-00-613-6857	19207	11671510	GASKET.....	1
4	PAOZZ		80204	W211NAA0025NN038 NNCG1	WASHER, LOCK.....	4
5	PAOZZ		80204	S210NA38CAD10354 BNCG1	SCREW, CAP, HEXAGON H.....	4
6	PAOZZ	2940-00-606-2854	19207	11671511	ELBOW ASSEMBLY, AIR.....	1
7	PAOZZ	4730-00-834-8331	96906	MS21920-20	CLAMP, HOSE.....	2
8	PAOZZ	4720-01-475-5433	19207	12367180	HOSE, AIR BREATHING.....	1
9	PAOZZ	5365-01-477-1920	19207	12367331	SPACER, STRAIGHT.....	1
10	PAOZZ	4820-00-752-9040	96906	MS35782-4	COCK, DRAIN.....	2
11	PAOZZ		19207	12367329	PARTITION, MOUNTED.....	1
12	PAOZZ	2510-00-615-8810	19207	11671503	GRILLE, METAL.....	1
13	PAOZZ	5310-00-081-4219	96906	MS27183-12	WASHER, FLAT.....	2
14	PAOZZ		80204	W211NAA0031NN038 NNCG1	WASHER, LOCK.....	2
15	PAOZZ	5306-00-050-1237	80204	B1821BH031F063N	BOLT, MACHINE.....	2
16	PAOZZ	2815-00-615-8710	19207	11671505	GUARD, DIESEL ENGINE.....	1
17	PAOZZ	4730-00-908-6293	06481	T-218758	CLAMP, HOSE.....	2
18	PAOZZ	4720-00-535-7615	19207	8724787	HOSE, AIR DUCT.....	1
19	PAOZZ	5305-00-269-3234	80204	B1821BH038F075N	SCREW, CAP, HEXAGON H.....	6
20	PAOZZ	5310-00-637-9541	80204	W211NAA0037NN038 NNCG1	WASHER, LOCK.....	6
21	PAOZZ		80204	W221NAAN037SN038 NNCG1	WASHER, FLAT.....	6
22	PAOZZ	2510-00-614-8408	19207	11671738	GRILLE, METAL.....	1
23	PAOZZ	5305-00-719-5235	80204	B1821BH050F175N	SCREW, CAP, HEXAGON H.....	3
24	PAOZZ	5310-00-584-5272	96906	MS35338-48	WASHER, LOCK.....	3
25	PBOZZ	2540-01-116-6092	19207	11671739	COVER, VENTILATORY.....	1
26	PAOZZ	5305-00-269-3231	80204	B1821BH038F050N	SCREW, CAP, HEXAGON H.....	1
27	PAOZZ	5310-00-627-6128	96906	MS35335-35	WASHER, LOCK.....	1
28	PAOZZ	2540-00-625-2981	19207	11671444	VENTILATOR, AIR CIRC.....	1
29	PAOZZ	4730-00-908-6294	75160	C16054	CLAMP, HOSE.....	2
30	PAOZZ	4720-00-882-5624	19207	8724789	HOSE, AIR DUCT.....	1

END OF FIGURE

Auxiliary Power Unit Hot Air Duct and Exhaust Stub (HATZ)



29i050

Figure 377. Auxiliary Power Unit Hot Air Duct and Exhaust Stub (HATZ).

(1) ITEM NO	(2) SMR	(3) NSN	(4) CAGE	(5) PART NUMBER	(6) DESCRIPTION AND USABLE ON CODE (UOC)	(7) QTY
					GROUP 2952 ENGINE COWLING DEFLECTORS, AIR DUCTS AND SHROUDS	
					FIGURE 377 AUXILIARY POWER UNIT HOT AIR DUCT AND EXHAUST STUB (HATZ)	
1	PAOZZ	2990-01-480-7250	19207	12367199	HEAT SHIELD, EXHAUST..... UOC:APH,	1
2	PAOZZ		06085	TBDRRPRAFA	WIRE, LOCK..... UOC:APH,	V
3	PAOZZ	5310-00-809-4058	96906	MS27183-10	WASHER, FLAT..... UOC:APH,	7
4	PAOZZ		80204	W211NAA0025NN038 NNCG1	WASHER, LOCK.....	7
5	PAOZZ	5305-00-988-1725	96906	MS35206-281	SCREW, MACHINE..... UOC:APH,	7
6	PAOZZ		19207	12367194	FLANGE, EXHAUST PIPE..... UOC:APH,	1
7	PAOZZ	2835-01-480-9657	19207	12367226	DUCT, EXHAUST, NONAIR..... UOC:APH,	1
8	PAOZZ	4730-00-153-7093	00624	320C62-188M	CLAMP, HOSE..... UOC:APH,	1
9	PAOZZ	2990-01-480-6106	19207	12367208	PIPE, EXHAUST..... UOC:APH,	1

END OF FIGURE

Auxiliary Power Unit Engine Shrouds

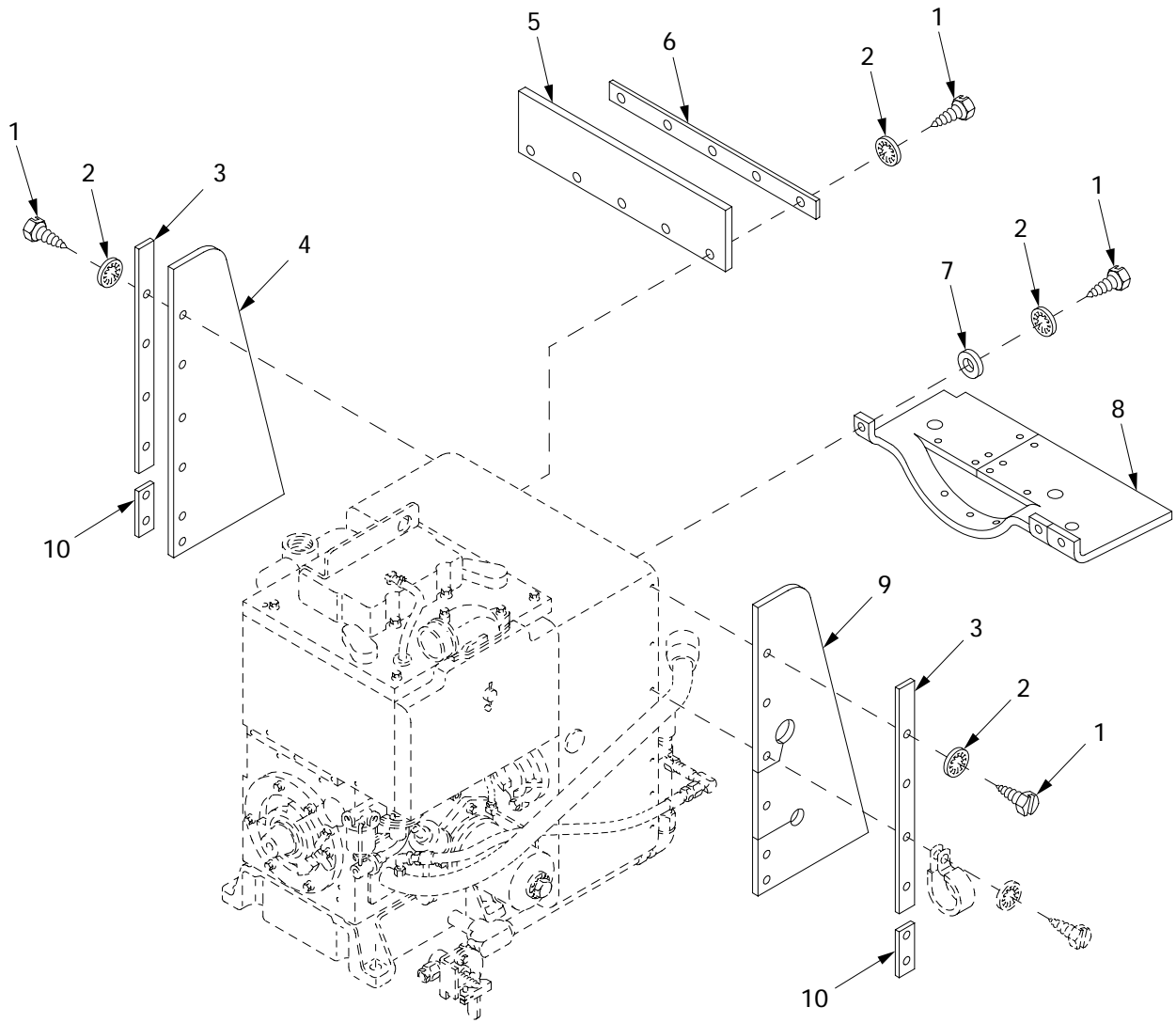

29i012

Figure 378. Auxiliary Power Unit Engine Shrouds

(1) ITEM NO	(2) SMR	(3) NSN	(4) CAGE	(5) PART NUMBER	(6) DESCRIPTION AND USABLE ON CODE (UOC)	(7) QTY
					GROUP 2952 ENGINE COWLING DEFLECTORS, AIR DUCTS AND SHROUDS	
					FIGURE 378 AUXILIARY POWER UNIT ENGINE SHROUDS	
1	PAOZZ	5305-00-446-9901	96906	MS51850-64	SCREW, TAPPING.....	19
2	PAOZZ	5310-00-576-5752	96906	MS35333-39	WASHER, LOCK.....	19
3	PAOZZ	9515-00-615-8757	19207	11671400	STRIP, METAL.....	2
4	PAOZZ	2540-00-615-8726	19207	11671398	UOC: APW, COVER, DUCT, AUXILIAR.....	1
5	PAOZZ	2815-00-625-2980	19207	11671519	UOC: APW, PANEL, DUCT.....	1
6	PAOZZ	5365-00-615-8715	19207	11671520	PANEL, DUCT.....	1
7	PAOZZ	5310-00-014-5850	96906	MS27183-42	SPACER, PLATE.....	1
8	PBOZZ	2815-00-615-8811	19207	11671521	WASHER, FLAT.....	3
9	PAOZZ	2540-00-615-8759	19207	11671644	PANEL ASSEMBLY.....	1
10	PAOZZ	5340-00-615-8798	19207	11671327	COVER, DUCT, AUXILIAR.....	1
					UOC: APW, PLATE, MENDING.....	2
					UOC: APW,	

END OF FIGURE

**Auxiliary Power Unit Heat Shields, Oil Drain Lines and Fittings,
and Fuel Pump and Relay Box Mounting Plate (HATZ)**

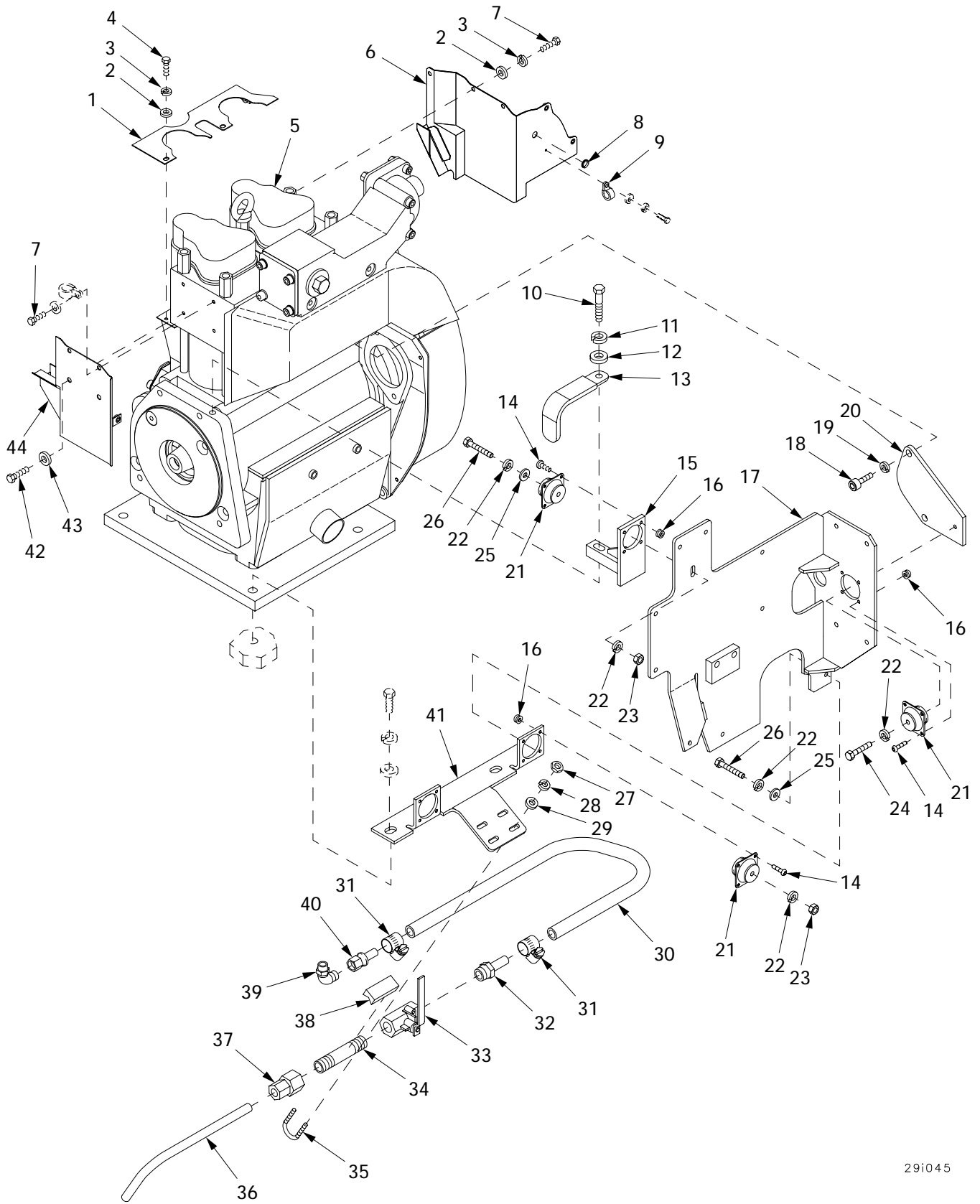

29i045

Figure 379. Auxiliary Power Unit Heat Shields, Oil Drain Lines and Fittings, and Fuel Pump and Relay Box Mounting Plate (HATZ)

(1) ITEM NO	(2) SMR	(3) NSN	(4) CAGE	(5) PART NUMBER	(6) DESCRIPTION AND USABLE ON CODE (UOC)	(7) QTY
					GROUP 2952 ENGINE COWLING DEFLECTORS, AIR DUCTS AND SHROUDS	
					FIGURE 379 AUXILIARY POWER UNIT HEAT SHIELDS, OIL DRAIN LINES AND FITTINGS, AND FUEL PUMP AND RELAY BOX MOUNTING PLATE (HATZ)	
1	PAOZZ		19207	12367248	SHIELD,HEAT DISCHAR..... UOC:APH,	1
2	PAFZZ	5310-12-149-4353	61080	50144500	WASHER,FLAT..... UOC:APH,	6
3	PAOZZ	5310-01-399-7301	61080	50170900	WASHER,SPRING TENSI..... UOC:APH,	6
4	PAOZZ	5305-01-455-1619	61080	50317800	SCREW,CAP,HEXAGON H..... UOC:APH,	2
5	XAFFD		19207	12367095	ENGINE,DIESEL..... UOC:APH,	1
6	PAOZZ		19207	12367250	SHIELD,HEAT DISCHAR..... UOC:APH,	1
7	PAOZZ	5305-01-405-9897	61080	50170700	SCREW,MACHINE..... UOC:APH,	5
8	PAOZZ	4720-01-399-5578	61080	50334800	SLEEVE,REINFORCING,..... UOC:APH,	1
9	PAOZZ	5340-01-399-7969	61080	03174700	CLAMP,LOOP..... UOC:APH,	1
10	PAOZZ		80204	S210NA38FAK23354 BNCG1	SCREW,CAP,HEXAGON H..... UOC:APH,	1
11	PAOZZ	5310-00-637-9541	80204	W211NAA0037NN038 NNCG1	WASHER,LOCK.....	1
12	PAOZZ	5310-00-877-5972	19200	10910174-3	WASHER,FLAT..... UOC:APH,	1
13	PAOZZ		19207	12477606	BRACKET..... UOC:APH,	1
14	PAOZZ	5305-00-984-6193	96906	MS35206-245	SCREW,MACHINE..... UOC:APH,	16
15	PAOZZ		19207	12367060	BRACE..... UOC:APH,	1
16	PAOZZ	5310-00-807-1466	96906	MS21042-08	NUT,SELF-LOCKING,EX..... UOC:APH,	16
17	PAOZZ		19207	12367184	BRACKET,APU FUEL PU..... UOC:APH,	1
18	PAOZZ		80204	B1831BH100F025N	SCREW,CAP,HEXAGON H..... UOC:APH,	1
19	PAOZZ		4B948	DIN128-10-FST	WASHER,LOCK..... UOC:APH,	2
20	PAOZZ		19207	12367063	BRACKET,ISOLATOR MO..... UOC:APH,	1
21	PAOZZ		19207	12367058	MOUNT,RESILIENT..... UOC:APH,	1
22	PAOZZ		80204	W211NAA0025NN038 NNCG1	WASHER,LOCK.....	7
23	PAOZZ	5310-00-768-0319	96906	MS51968-2	NUT,PLAIN,HEXAGON..... UOC:APH,	3
24	PAOZZ	5305-00-267-8956	80204	B1821BH025F150N	SCREW,CAP,HEXAGON H..... UOC:APH,	1
25	PAOZZ	5310-00-395-3602	19200	10910174-34	WASHER,FLAT..... UOC:APH,	3
26	PAOZZ	5305-00-267-8957	80204	B1821BH025F175N	SCREW,CAP,HEXAGON H..... UOC:APH,	3
27	PAOZZ	5310-00-934-9751	96906	MS35650-302	NUT,PLAIN,HEXAGON.....	4
28	PAOZZ	5310-00-045-3296	96906	MS35338-43	WASHER,LOCK.....	4

(1) ITEM NO	(2) SMR	(3) NSN	(4) CAGE	(5) PART NUMBER	(6) DESCRIPTION AND USABLE ON CODE (UOC)	(7) QTY
29	PAOZZ	5310-00-014-5850	96906	MS27183-42	WASHER,FLAT..... UOC:APH,	4
30	MFFZZ		19207	12367314-6	HOSE MAKE FROM HOSE, P/N FC332-08.. UOC:APH,	1
31	PAOZZ		81343	J1508-F-06	CLAMP..... UOC:APH,	2
32	PAOZZ	4730-01-287-4690	98441	31382-8-8	ADAPTER,STRAIGHT,PI..... UOC:APH,	2
33	PAOZZ		19207	12367335	VALVE,BALL WITH LOC..... UOC:APH,	1
34	PAOZZ	4730-00-196-1547	96906	MS51953-82	NIPPLE,PIPE..... UOC:APH,	1
35	PAOZZ	5306-01-233-2927	80205	NAS3103-7-12	BOLT,U..... UOC:APH,	2
36	PAOZZ		19207	12367338	TUBE,OIL DRAIN..... UOC:APH,	1
37	PAOZZ	4730-01-007-5219	96906	MS51816-6	ADAPTER,STRAIGHT,PI..... UOC:APH,	1
38	PAOZZ		19207	12367283	SPACER..... UOC:APH,	1
39	PAOZZ		87373	6M14C80MX-S	ADAPTER..... UOC:APH,	1
40	PAOZZ		87373	30682-6-8	FITTING..... UOC:APH,	1
41	PAOZZ		19207	12367059	BRACKET..... UOC:APH,	1
42	PAOZZ	5305-01-405-9901	61080	50098500	SCREW,MACHINE..... UOC:APH,	2
43	PAOZZ	5310-01-455-8480	61080	50148100	WASHER,FLAT..... UOC:APH,	2
44	PAOZZ		19207	12367249	SHIELD,HEAT DISCHAR..... UOC:APH,	1

END OF FIGURE

**Auxiliary Power Unit Heat Shield, Glow Plug and Air Intake
Adapter (HATZ)**

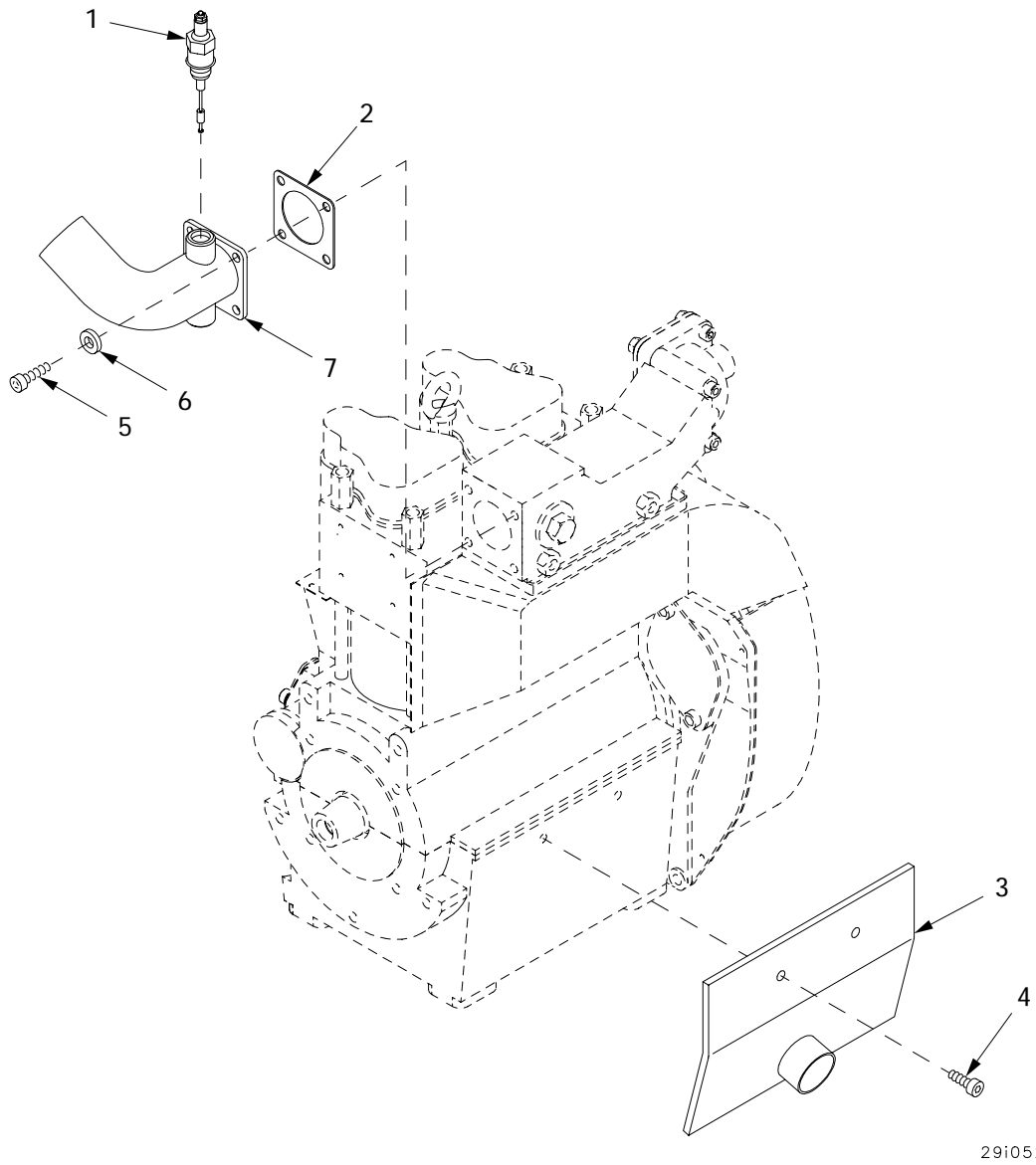

Figure 380. Auxiliary Power Unit Heat Shield, Glow Plug and Air Intake Adapter (HATZ)

(1) ITEM NO	(2) SMR	(3) NSN	(4) CAGE	(5) PART NUMBER	(6) DESCRIPTION AND USABLE ON CODE (UOC)	(7) QTY
					GROUP 2952 ENGINE COWLING DEFLECTORS, AIR DUCTS AND SHROUDS	
					FIGURE 380 AUXILIARY POWER UNIT HEAT SHIELD, GLOW PLUG AND AIR INTAKE ADAPTER (HATZ)	
1	PAOZZ		18876	13502787	GLOW PLUG.....	1
					UOC:APH,	
2	PAOZZ	5330-01-455-7823	61080	01285600	GASKET.....	1
					UOC:APH,	
3	PAOZZ	2815-01-454-9344	61080	01445200	DEFLECTOR,AIRFLOW.....	1
					UOC:APH,	
4	PAOZZ		61080	50051300	SCREW,AIR DUCT.....	2
					UOC:APH,	
5	PAOZZ	5305-01-455-1613	61080	50206300	SCREW,CAP,SOCKET HE.....	4
					UOC:APH,	
6	PAFZZ	5310-01-399-7303	61080	50208500	WASHER,SPRING TENSI.....	4
					UOC:APH,	
7	PAOZZ		19207	12367162	ADAPTER,AIR INTAKE/.....	1
					UOC:APH,	

END OF FIGURE

Auxiliary Power Unit Oil Pressure Transmitter

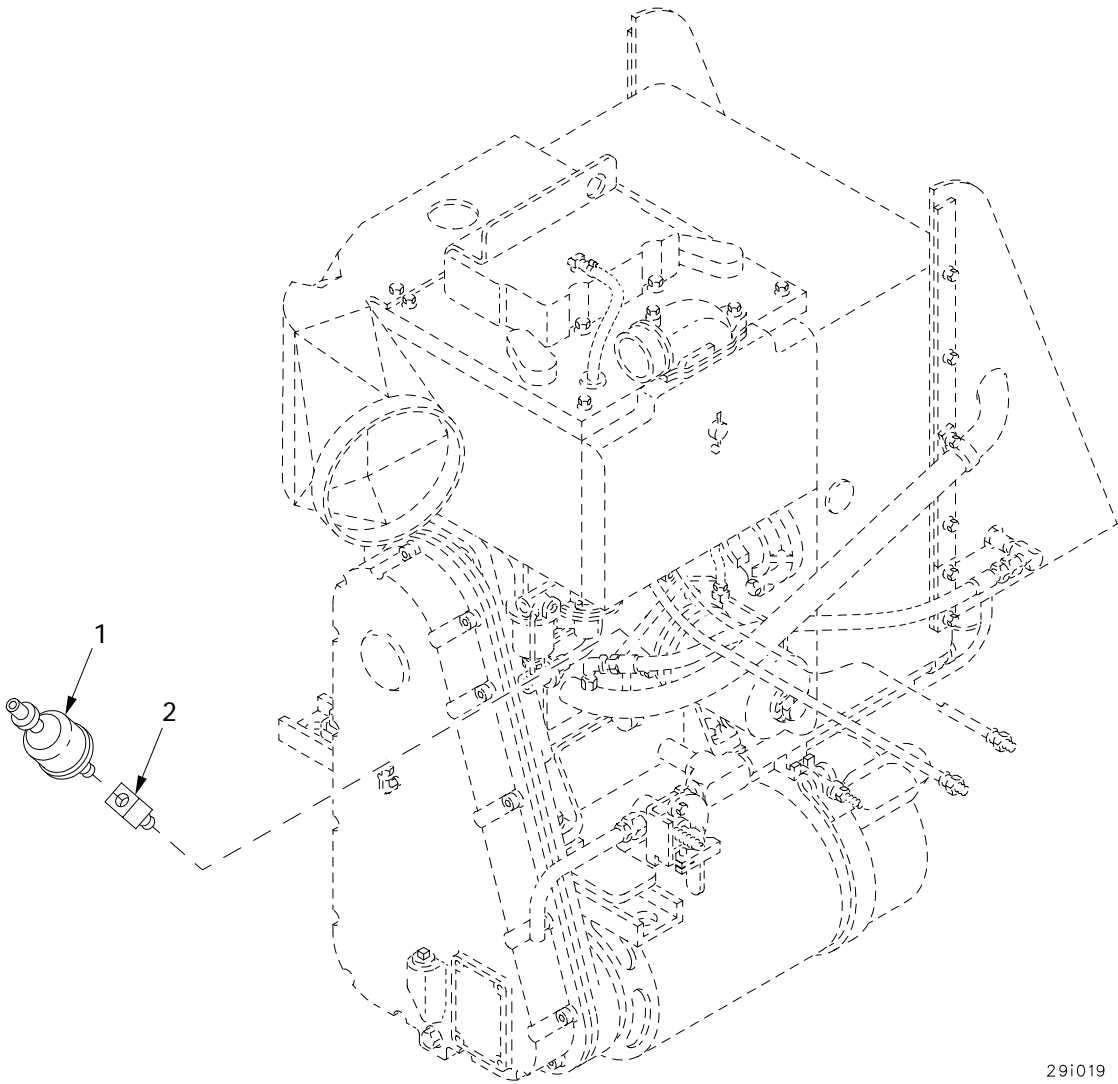
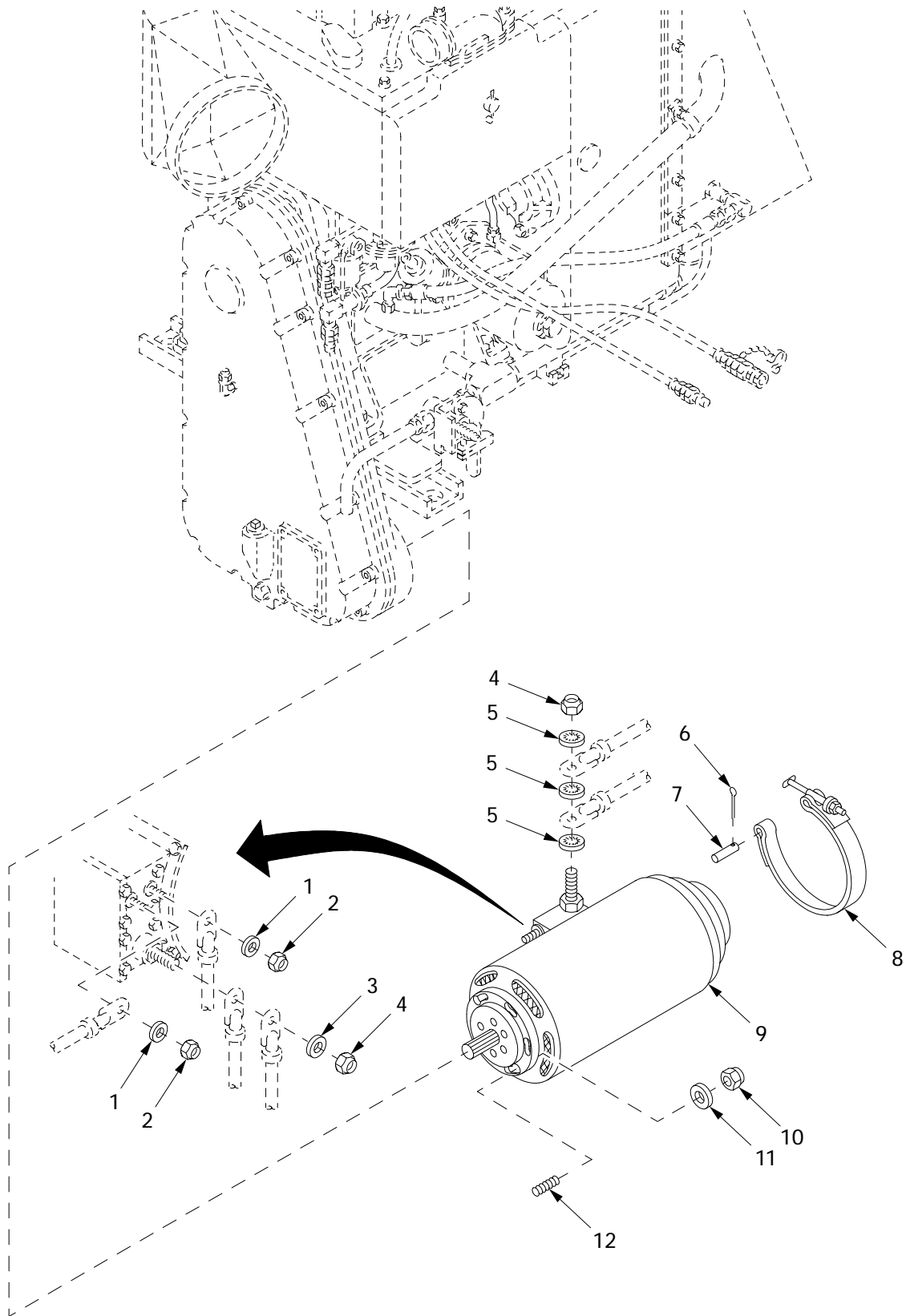

Figure 381. Auxiliary Power Unit Oil Pressure Transmitter

(1) ITEM NO	(2) SMR	(3) NSN	(4) CAGE	(5) PART NUMBER	(6) DESCRIPTION AND USABLE ON CODE (UOC)	(7) QTY
					GROUP 2960 SENDING UNITS FIGURE 381 AUXILIARY POWER UNIT OIL PRESSURE TRANSMITTER	
1	PAOZZ	6620-00-814-4770	96906	MS24538-1	TRANSMITTER,PRESSUR..... UOC:APW,	1
2	PAOZZ	4730-00-623-8303	89346	444012	REDUCER,PIPE..... UOC:APW,	1

END OF FIGURE

Auxiliary Power Unit Generator and Mounting Studs



29i013

Figure 382. Auxiliary Power Unit Generator and Mounting Studs

(1) ITEM NO	(2) SMR	(3) NSN	(4) CAGE	(5) PART NUMBER	(6) DESCRIPTION AND USABLE ON CODE (UOC)	(7) QTY
					GROUP 2961 GENERATOR FIGURE 382 AUXILIARY POWER UNIT GENERATOR AND MOUNTING STUDS	
1	PAOZZ	5310-00-264-1390	96906	MS45901-4	WASHER, FLAT.....	2
2	PAOZZ	5310-00-982-5064	96906	MS21044B3	NUT, SELF-LOCKING, HE.....	2
3	PAOZZ	5310-00-167-0704	80205	NAS1149B0663H	WASHER, FLAT.....	1
4	PAOZZ	5310-00-902-0183	81349	M45913/2-6FBB	NUT, SELF-LOCKING, HE.....	2
5	PAOZZ	5310-00-595-7237	96906	MS35333-42	WASHER, LOCK.....	3
6	PAOZZ	5315-00-087-0850	96906	MS9245-24	PIN, COTTER.....	1
7	PAOZZ	5315-01-009-6800	96906	MS9845-19	PIN, STRAIGHT, HEADED..... UOC: APW,	1
8	PAOZZ	5340-00-629-2356	19207	11671409	STRAP, RETAINING.....	1
9	PAOFF	2920-00-795-6627	96906	MS51004-1	GENERATOR ENGINE AC.....	1
10	PAOZZ	5310-00-959-1488	81349	M45913/2-6FG5C	NUT, SELF-LOCKING, HE.....	6
11	PAOZZ	5310-00-167-0821	80205	NAS1149F0663P	WASHER, FLAT.....	6
12	PAOZZ	5307-01-006-5515	96906	MS51864-104-16	STUD, PLAIN.....	6

END OF FIGURE

**Auxiliary Power Unit Generator, Relay Box, Starter Relay and
Related Parts (HATZ)**

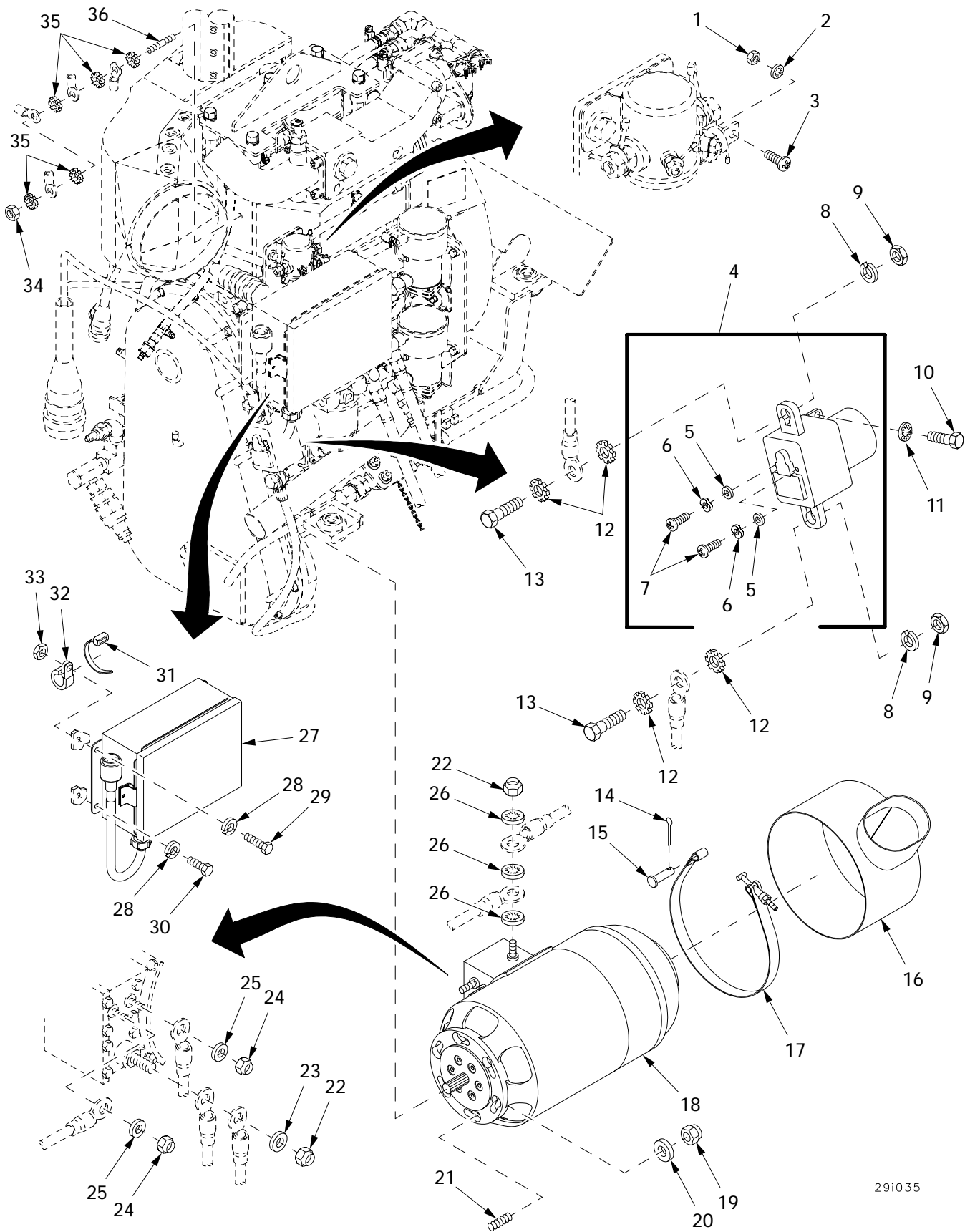

29i035

Figure 383. Auxiliary Power Unit Generator, Relay Box, Starter Relay and Related Parts (HATZ)

(1) ITEM NO	(2) SMR	(3) NSN	(4) CAGE	(5) PART NUMBER	(6) DESCRIPTION AND USABLE ON CODE (UOC)	(7) QTY
					GROUP 2961 GENERATOR FIGURE 383 AUXILIARY POWER UNIT GENERATOR, RELAY BOX, STARTER RELAY AND RELATED PARTS (HATZ)	
1	PAOZZ	5310-00-934-9755	96906	MS35650-362	NUT, PLAIN, HEXAGON.....	1
2	PAOZZ	5310-00-579-0079	96906	MS35333-37	WASHER, LOCK.....	1
3	PAOZZ	5305-00-958-4352	96906	MS35207-228	SCREW, MACHINE.....	1
4	PAOOO	5945-01-354-8786	19200	12934604	RELAY, ELECTROMAGNET.....	1
5	PAOZZ	5310-00-531-9514	88044	AN960-C6	.WASHER, FLAT.....	2
					UOC: APW,	
6	PAOZZ	5310-01-385-3777	81349	M12133/4-152	.WASHER, SPRING TENSI.....	2
					UOC: APW,	
7	PAOZZ	5305-00-054-6650	96906	MS51957-26	.SCREW, MACHINE.....	2
					UOC: APW,	
8	PAOZZ	5310-00-584-5272	96906	MS35338-48	WASHER, LOCK.....	2
9	PAOZZ	5310-00-891-1733	96906	MS35691-38	NUT, PLAIN, HEXAGON.....	2
					UOC: APH,	
10	PAOZZ	5305-00-983-6658	96906	MS16998-41	SCREW, CAP, SOCKET HE.....	2
					UOC: APH,	
11	PAOZZ		96906	MS35333-33	WASHER, LOCK.....	2
					UOC: APH,	
12	PAOZZ	5310-00-209-5116	96906	MS35335-37	WASHER, LOCK.....	4
13	PAOZZ	5305-01-480-7633	80204	B1821BH050F113N	SCREW, CAP, HEXAGON H.....	2
					UOC: APH,	
14	PAOZZ	5315-00-087-0850	96906	MS9245-24	PIN, COTTER.....	1
15	PAOZZ	5315-01-206-5208	96906	MS9845-20	PIN, STRAIGHT, HEADED.....	1
					UOC: APH,	
16	PAOZZ	6115-00-611-6194	19207	11671288	ADAPTER, GENERATOR T.....	1
17	PAOZZ	5340-00-629-2356	19207	11671409	STRAP, RETAINING.....	1
18	PAOFF	2920-00-795-6627	96906	MS51004-1	GENERATOR ENGINE AC.....	1
19	PAOZZ	5310-00-959-1488	81349	M45913/2-6FG5C	NUT, SELF-LOCKING, HE.....	6
20	PAOZZ	5310-00-167-0821	80205	NAS1149F0663P	WASHER, FLAT.....	6
21	PAOZZ	5307-01-006-5515	96906	MS51864-104-16	STUD, PLAIN.....	6
22	PAOZZ	5310-00-902-0183	81349	M45913/2-6FBB	NUT, SELF-LOCKING, HE.....	2
23	PAOZZ	5310-00-167-0704	80205	NAS1149B0663H	WASHER, FLAT.....	1
24	PAOZZ	5310-00-982-5064	96906	MS21044B3	NUT, SELF-LOCKING, HE.....	2
25	PAOZZ	5310-00-264-1390	96906	MS45901-4	WASHER, FLAT.....	2
26	PAOZZ	5310-00-595-7237	96906	MS35333-42	WASHER, LOCK.....	3
27	PAOZZ	5975-01-480-7960	19207	12367228	BOX CONNECTOR, ELECT.....	1
					UOC: APH,	
28	PAOZZ		80204	W211NAA0025NN038 NNCG1	WASHER, LOCK.....	4
29	PAOZZ	5306-00-068-0514	80204	B1821BH025F088N	BOLT, MACHINE.....	1
					UOC: APH,	
30	PAOZZ	5305-00-267-8952	80204	B1821BH025F050N	SCREW, CAP, HEXAGON H.....	3
					UOC: APH,	
31	PAOZZ	5975-01-034-5871	96906	MS3367-7-0	STRAP, TIEDOWN, ELECT.....	1
					UOC: APH,	
32	PAOZZ	5340-00-854-6729	96906	MS21333-103	CLAMP, LOOP.....	1
					UOC: APH,	
33	PAOZZ	5310-00-913-7020	96906	MS51968-3	NUT, PLAIN, HEXAGON.....	1
					UOC: APH,	
34	PAOZZ	5310-01-328-7657	80204	B18241B080	NUT, PLAIN, HEXAGON.....	1
					UOC: APH,	
35	PAOZZ	5310-00-514-6674	96906	MS35335-34	WASHER, LOCK.....	5
					UOC: APH,	
36	PAOZZ		4B948	DIN976-1-M8X50-A -10.9	STUD BOLT.....	1
					UOC: APH,	

END OF FIGURE

Auxiliary Power Unit Diode and Mounting Plate

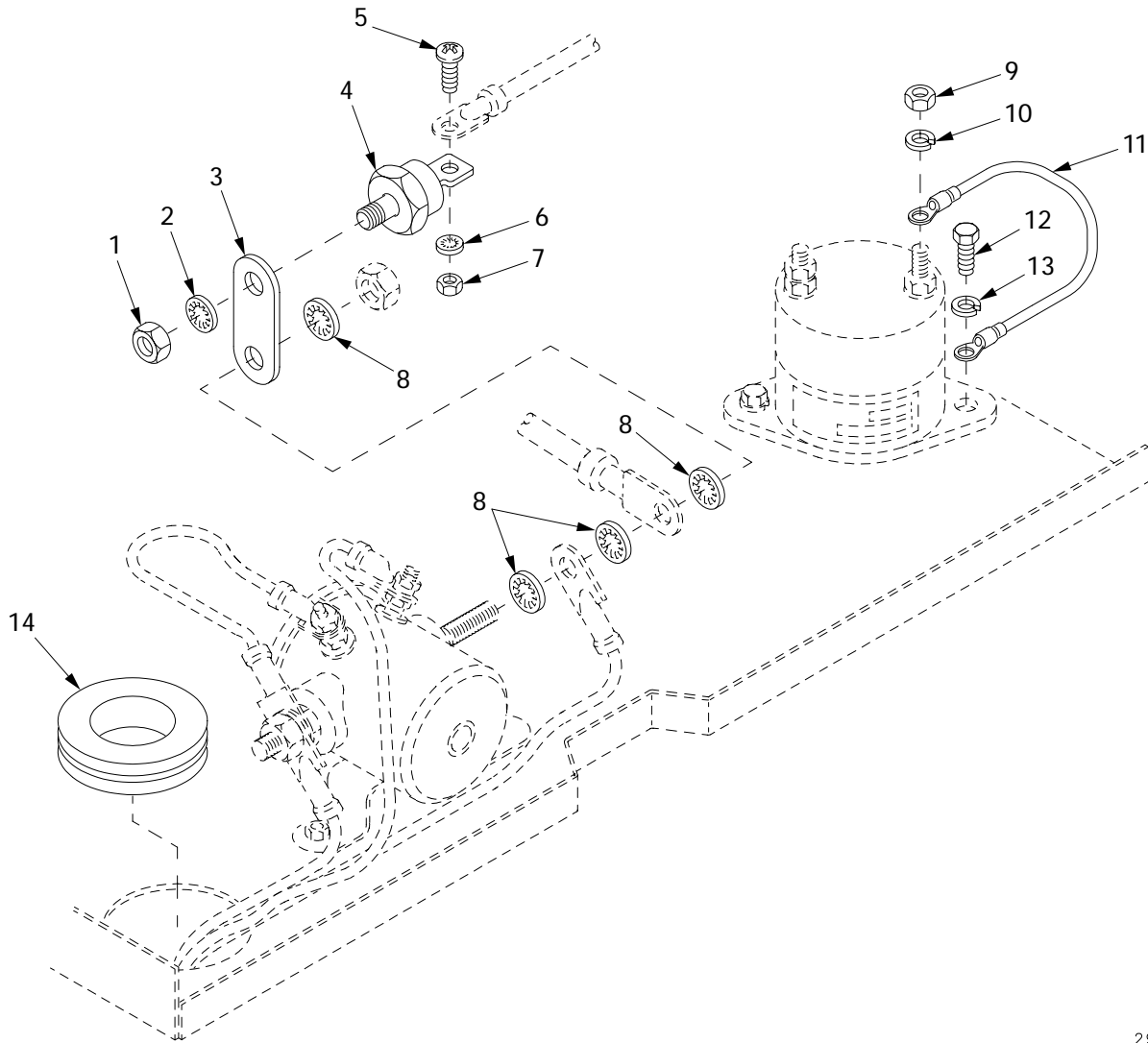
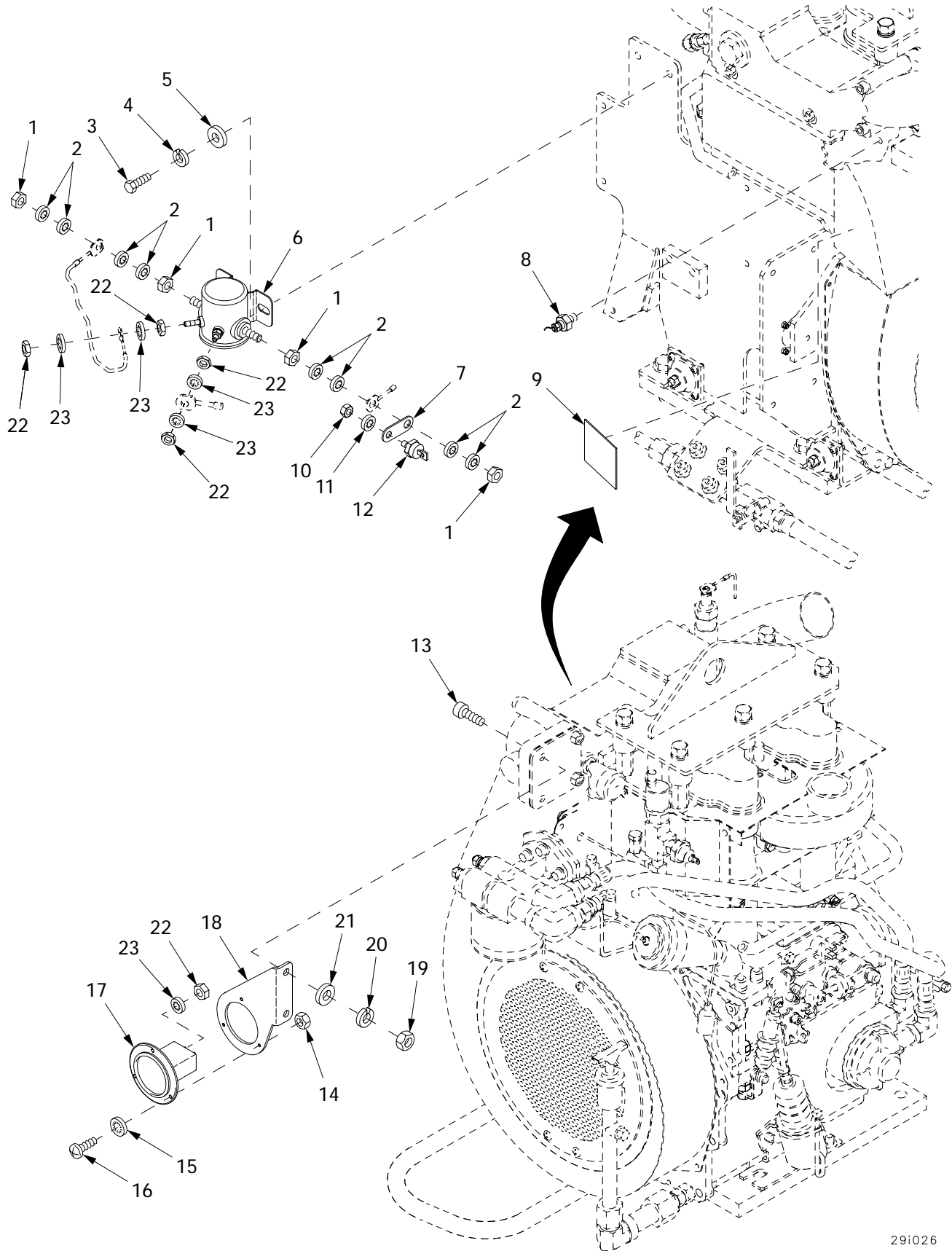

Figure 384. Auxiliary Power Unit Diode and Mounting Plate

(1) ITEM NO	(2) SMR	(3) NSN	(4) CAGE	(5) PART NUMBER	(6) DESCRIPTION AND USABLE ON CODE (UOC)	(7) QTY
					GROUP 2963 CIRCUIT BREAKERS, WIRING AND SWITCHES	
					FIGURE 384 AUXILIARY POWER UNIT DIODE AND MOUNTING PLATE	
1	PAOZZ	5310-00-043-0520	96906	MS35650-3252	NUT, PLAIN, HEXAGON.....	1
2	PAFZZ	5310-00-550-1130	96906	MS35333-40	WASHER, LOCK.....	1
3	PBOZZ	5340-01-203-0320	19207	11672190	PLATE, MENDING.....	1
4	PAOZZ	5961-00-935-0129	81349	JAN1N1186R	SEMICONDUCTOR DEVIC.....	1
5	PAOZZ	5305-00-958-4352	96906	MS35207-228	SCREW, MACHINE.....	1
6	PAOZZ	5310-00-579-0079	96906	MS35333-37	WASHER, LOCK.....	1
7	PAOZZ	5310-00-934-9755	96906	MS35650-362	NUT, PLAIN, HEXAGON.....	1
8	PAOZZ	5310-00-167-0721	96906	MS35333-41	WASHER, LOCK.....	4
9	PAOZZ	5310-01-036-5435	78388	SE419	NUT, PLAIN, HEXAGON..... UOC: APW,	1
10	PAOZZ	5310-01-030-8731	78388	SE555	WASHER, LOCK..... UOC: APW,	1
11	PAOZZ	2920-01-063-1540	44940	334-0028	LEAD, IGNITION, ENGIN..... UOC: APW,	1
12	PAOZZ	5305-00-434-1026	44940	812-0148	SCREW, MACHINE..... UOC: APW,	1
13	PAOZZ		80204	W211NAA0025NN038 NNCG1	WASHER, LOCK.....	1
14	PAOZZ	5325-00-802-8390	96906	MS35490-23	GROMMET, NONMETALLIC..... UOC: APW,	1

END OF FIGURE

Auxiliary Power Unit Preheat Relay, Diode, Hour Meter and Related Parts



29i026

Figure 385. Auxiliary Power Unit Preheat Relay, Diode, Hour Meter and Related Parts (HATZ)

(1) ITEM NO	(2) SMR	(3) NSN	(4) CAGE	(5) PART NUMBER	(6) DESCRIPTION AND USABLE ON CODE (UOC)	(7) QTY
					GROUP 2963 CIRCUIT BREAKERS, WIRING AND SWITCHES	
					FIGURE 385 AUXILIARY POWER UNIT PREHEAT RELAY, DIODE, HOUR METER AND RELATED PARTS (HATZ)	
1	PAOZZ	5310-00-849-6895	96906	MS35691-15	NUT, PLAIN, HEXAGON..... UOC: APH,	4
2	PAOZZ	5310-00-167-0721	96906	MS35333-41	WASHER, LOCK.....	8
3	PAOZZ	5305-00-267-8950	80204	B1821BH025F038N	SCREW, CAP, HEXAGON H..... UOC: APH,	2
4	PAOZZ		80204	W211NAA0025NN038 NNCG1	WASHER, LOCK.....	2
5	PAOZZ	5310-00-809-4058	96906	MS27183-10	WASHER, FLAT..... UOC: APH,	2
6	PAOZZ		19207	12463235	SOLENOID SWITCH..... UOC: APH,	1
7	PBOZZ	5340-01-203-0320	19207	11672190	PLATE, MENDING.....	1
8	PAOZZ		61080	01160500	SWITCH, HEAD TEMPERA..... UOC: APH,	1
9	PAOZZ		06085	RRPRAJK	HATZ DATA PLATE..... UOC: APH,	1
10	PAOZZ	5310-00-043-0520	96906	MS35650-3252	NUT, PLAIN, HEXAGON.....	1
11	PAFZZ	5310-00-550-1130	96906	MS35333-40	WASHER, LOCK.....	1
12	PAOZZ	5961-00-935-0129	81349	JAN1N1186R	SEMICONDUCTOR DEVIC.....	1
13	PAOZZ		4B948	ISO4762-M8X40-12 .9	SCREW, SOCKET HEAD C..... UOC: APH,	2
14	PAOZZ	5310-00-934-9747	96906	MS35649-262	NUT, PLAIN, HEXAGON..... UOC: APH,	3
15	PAOZZ	5310-00-579-0079	96906	MS35333-37	WASHER, LOCK.....	3
16	PAOZZ	5305-00-889-3000	96906	MS35206-230	SCREW, MACHINE..... UOC: APH,	3
17	PAOZZ		19207	12329689-1	HOUR METER..... UOC: APH,	1
18	PAOZZ		19207	12367160	BRACKET, HOUR METER..... UOC: APH,	1
19	PAOZZ	5310-01-400-3720	61080	50148000	NUT, PLAIN, HEXAGON..... UOC: APH,	2
20	PAOZZ		4B948	DIN128-8-FST	WASHER, LOCK..... UOC: APH,	2
21	PAOZZ	5310-01-455-8480	61080	50148100	WASHER, FLAT..... UOC: APH,	2
22	PAOZZ	5310-00-934-9765	96906	MS35650-304	NUT, PLAIN, HEXAGON..... UOC: APH,	6
23	PAOZZ	5310-00-576-5752	96906	MS35333-39	WASHER, LOCK.....	6

END OF FIGURE

Auxiliary Power Unit Relay

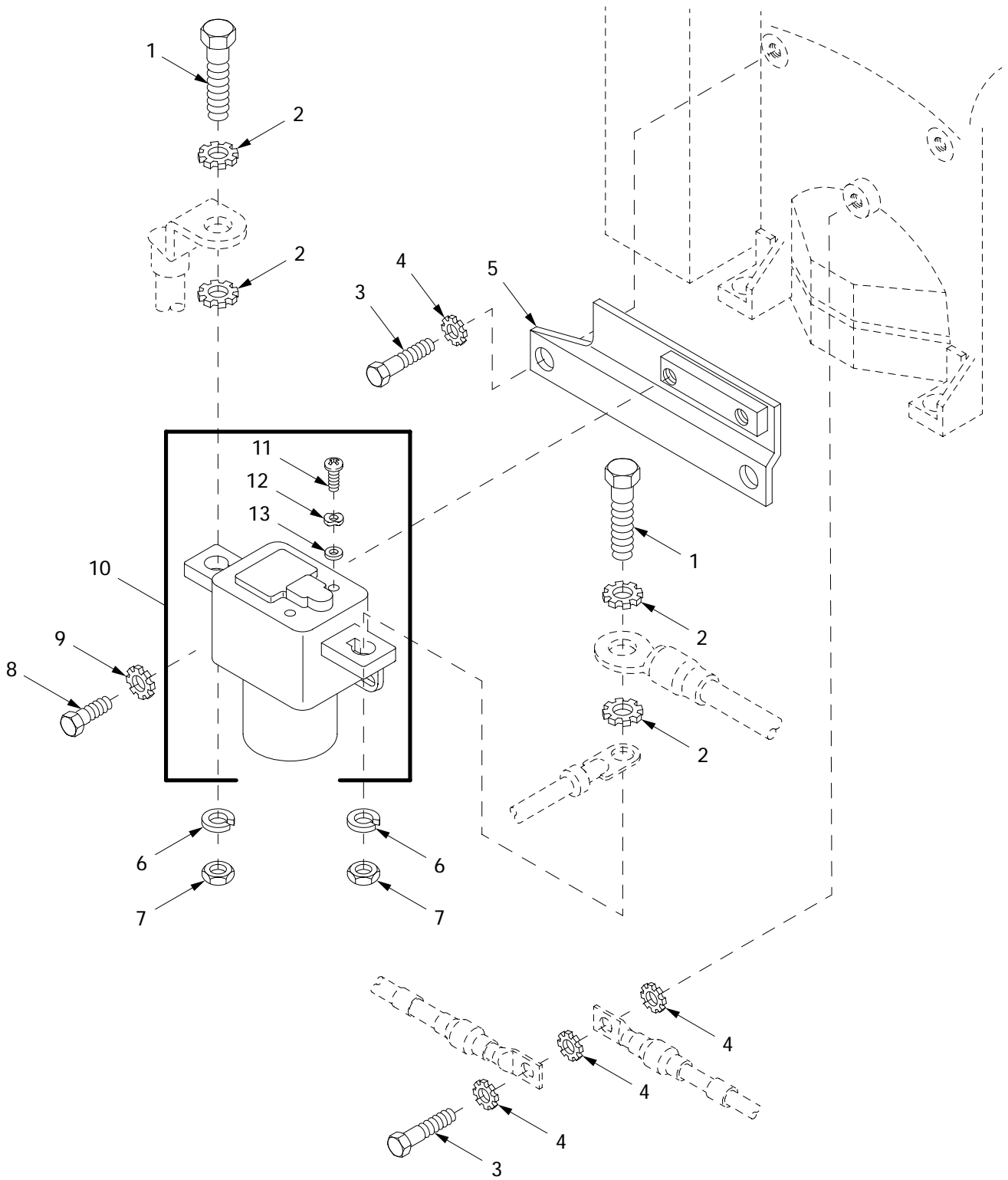

29i017

Figure 386. Auxiliary Power Unit Relay

(1) ITEM NO	(2) SMR	(3) NSN	(4) CAGE	(5) PART NUMBER	(6) DESCRIPTION AND USABLE ON CODE (UOC)	(7) QTY
					GROUP 2963 CIRCUIT BREAKERS, WIRING AND SWITCHES	
					FIGURE 386 AUXILIARY POWER UNIT RELAY	
1	PAOZZ	5305-00-719-5209	96906	MS90727-110	SCREW,CAP,HEXAGON H..... UOC:APW,	2
2	PAOZZ	5310-00-209-5116	96906	MS35335-37	WASHER,LOCK.....	4
3	PAOZZ	5305-01-140-9118	80204	B1821BH038C088N	SCREW,CAP,HEXAGON H.....	3
4	PAOZZ	5310-00-627-6128	96906	MS35335-35	WASHER,LOCK.....	5
5	PAOZZ	2510-01-433-7099	06085	12366290	BRACKET,ENGINE MOUN..... UOC:APW,	1
6	PAOZZ	5310-00-584-5272	96906	MS35338-48	WASHER,LOCK.....	2
7	PAOZZ	5310-00-891-1733	96906	MS35691-38	NUT,PLAIN,HEXAGON..... UOC:APW,	2
8	PAOZZ	5305-00-267-8952	80204	B1821BH025F050N	SCREW,CAP,HEXAGON H..... UOC:APW,	2
9	PAOZZ		80204	W211NAG0025NN038 NCCG1	WASHER,LOCK..... UOC:APW,	2
10	PAOOO	5945-01-354-8786	19200	12934604	RELAY,ELECTROMAGNET 3A225.....	1
11	PAOZZ	5305-00-054-6650	96906	MS51957-26	.SCREW,MACHINE..... UOC:APW,	2
12	PAOZZ	5310-01-385-3777	81349	M12133/4-152	.WASHER,SPRING TENSI..... UOC:APW,	2
13	PAOZZ	5310-00-531-9514	88044	AN960-C6	.WASHER,FLAT..... UOC:APW,	2

END OF FIGURE

Auxiliary Power Unit Door Fan and Mounting Plates (HATZ)

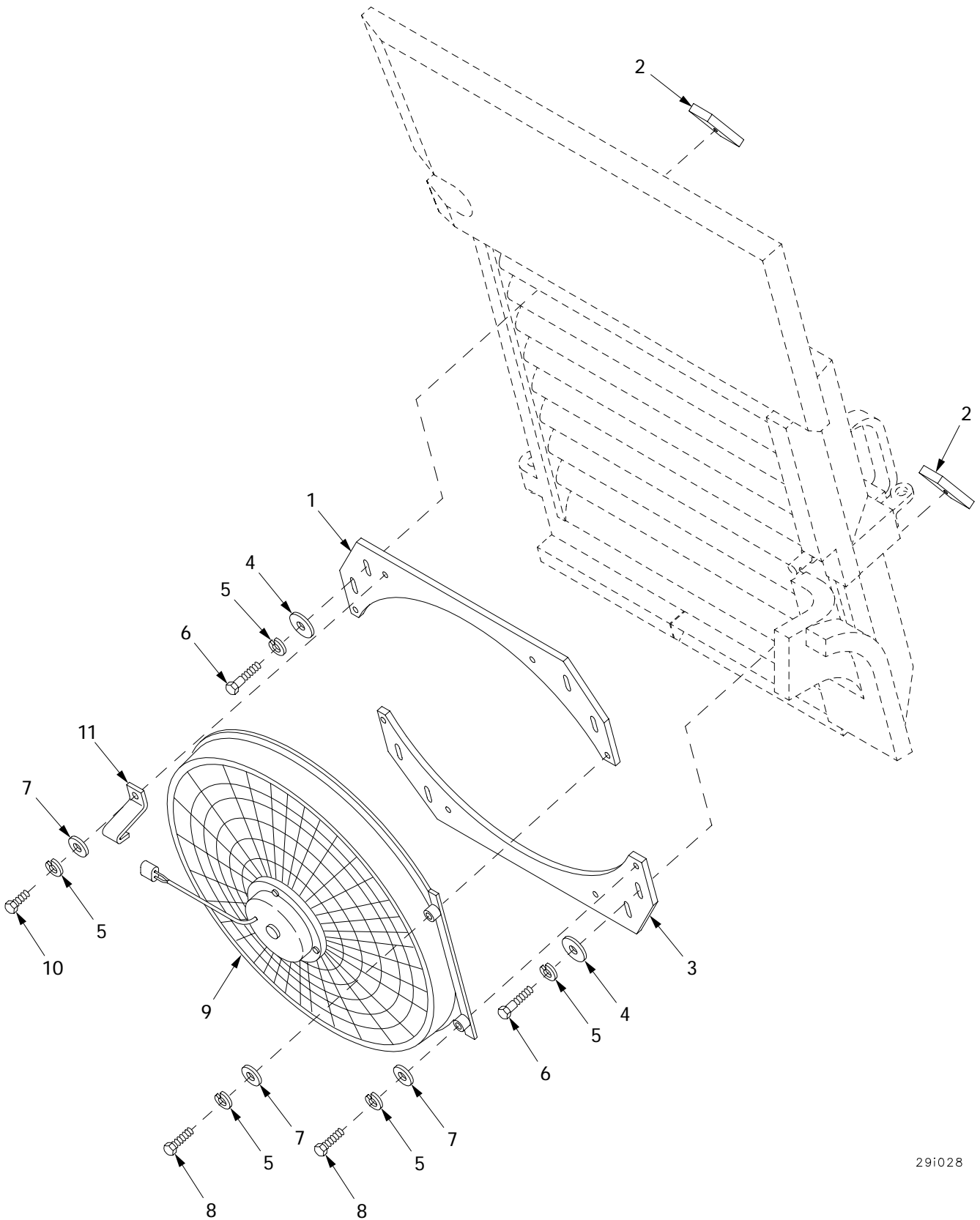

291028

Figure 387. Auxiliary Power Unit Door Fan and Mounting Plates (HATZ)

(1) ITEM NO	(2) SMR	(3) NSN	(4) CAGE	(5) PART NUMBER	(6) DESCRIPTION AND USABLE ON CODE (UOC)	(7) QTY
					GROUP 2963 CIRCUIT BREAKERS, WIRING AND SWITCHES	
					FIGURE 387 AUXILIARY POWER UNIT DOOR FAN AND MOUNTING PLATES (HATZ)	
1	PAOZZ		19207	12367337-1	MOUNTING PLATE,DOOR.....	1
2	PAOZZ		19207	12367328	MOUNTING BLOCK,DOOR.....	4
3	PAOZZ	5340-01-476-5123	19207	12367337-2	PLATE,MOUNTING.....	1
4	PAOZZ	5310-00-755-4866	19207	10941915-1	WASHER,FLAT.....	4
5	PAOZZ		80204	W211NAA0025NN038 NNCG1	WASHER,LOCK.....	12
6	PAOZZ	5305-00-267-8958	80204	B1821BH025F200N	SCREW,CAP,HEXAGON H.....	4
7	PAOZZ	5310-00-809-4058	96906	MS27183-10	WASHER,FLAT..... UOC:APH,	8
8	PAOZZ	5305-00-068-0512	80204	B1821BH025F056N	SCREW,CAP,HEXAGON H.....	4
9	PAOZZ	4140-01-478-2409	19207	12367326	FAN,CENTRIFUGAL.....	1
10	PAOZZ	5305-00-267-8951	80204	B1821BH025F044N	SCREW,CAP,HEXAGON H.....	4
11	PAOZZ	5340-01-475-2113	19207	12367336	CLIP,SPRING TENSION.....	4

END OF FIGURE

Wiring Harness 3W704

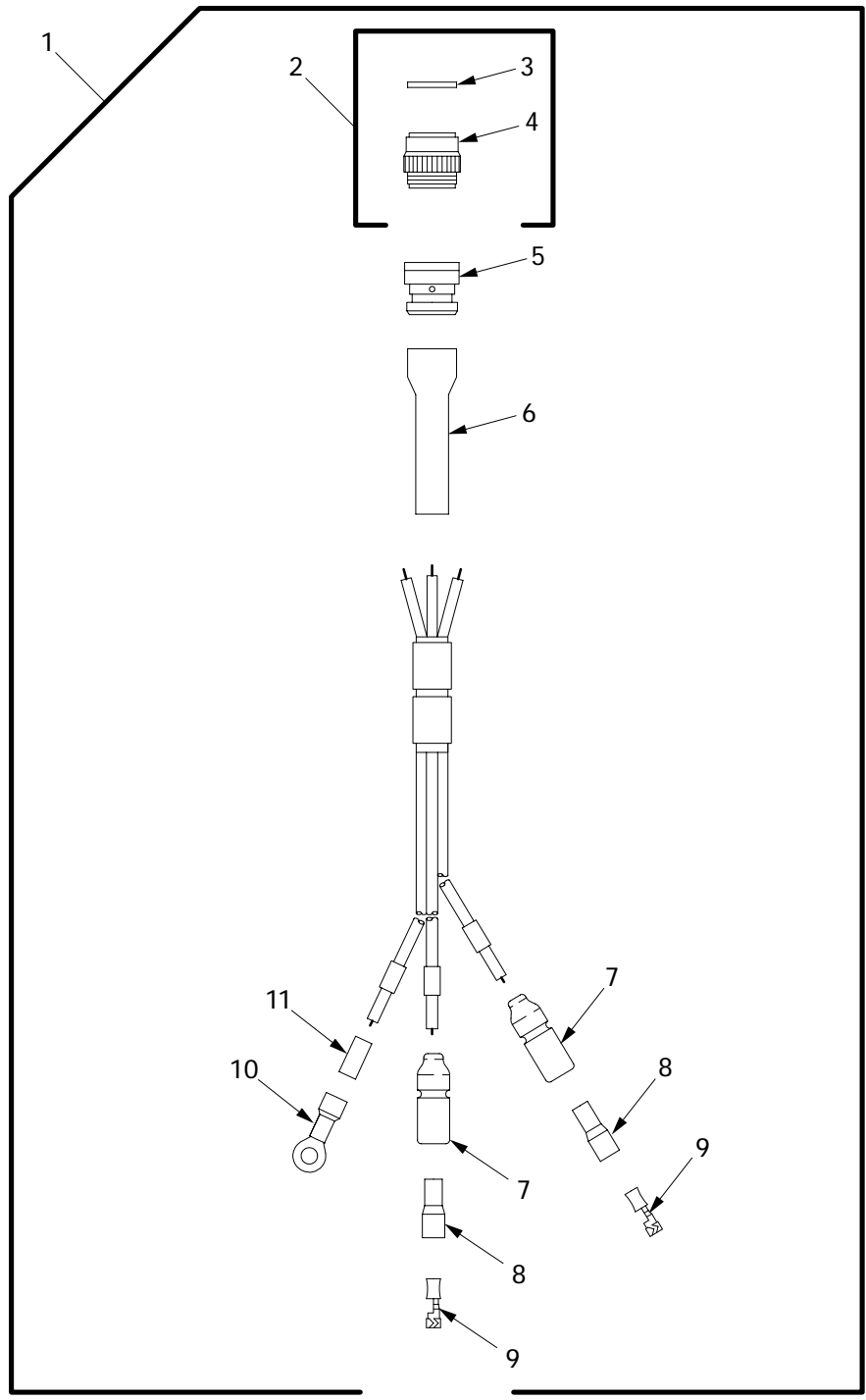

29i014

Figure 388. Wiring Harness 3W704

(1) ITEM NO	(2) SMR	(3) NSN	(4) CAGE	(5) PART NUMBER	(6) DESCRIPTION AND USABLE ON CODE (UOC)	(7) QTY
					GROUP 2963 CIRCUIT BREAKERS WIRING AND SWITCHES FIGURE 388 WIRING HARNESS 3W704	
1	PAOOO	6150-01-433-9602	06085	12448202	LEAD ASSEMBLY,ELECT 3W704..... UOC:APW,	1
2	AOOOO		19207	12366884-7	.CONNECTOR ASSEMBLY.....	1
3	PAOZZ	5330-01-479-5213	19207	12366883-1	..GASKET.....	1
4	PAOZZ	5935-01-173-7300	96906	MS3459W16-10S	..CONNECTOR,PLUG,ELEC.....	1
5	PAOZZ	5935-01-274-7037	81349	M85049/60-1W16	.ADAPTER,CABLE CLAMP.....	1
6	PAOZZ	5340-01-436-2370	06090	202F232-51/164	.BOOT,DUST AND MOIST.....	1
7	PAOZZ	5975-00-660-5962	19207	8724494	.CABLE NIPPLE,ELECTR.....	2
8	PAOZZ	5970-00-833-8562	19207	8338562	.INSULATOR,BUSHING.....	2
9	PAOZZ	5940-00-399-6676	19207	8338564	.TERMINAL SET,QUICK.....	2
10	PAOZZ	5940-00-143-4774	96906	MS25036-153	.TERMINAL,LUG..... UOC:APW,	1
11	PAOZZ	5970-01-229-6780	81349	M23053/4-201-0	.INSULATION SLEEVING..... UOC:APW,	1

END OF FIGURE

Wiring Harness 3W704 (HATZ)

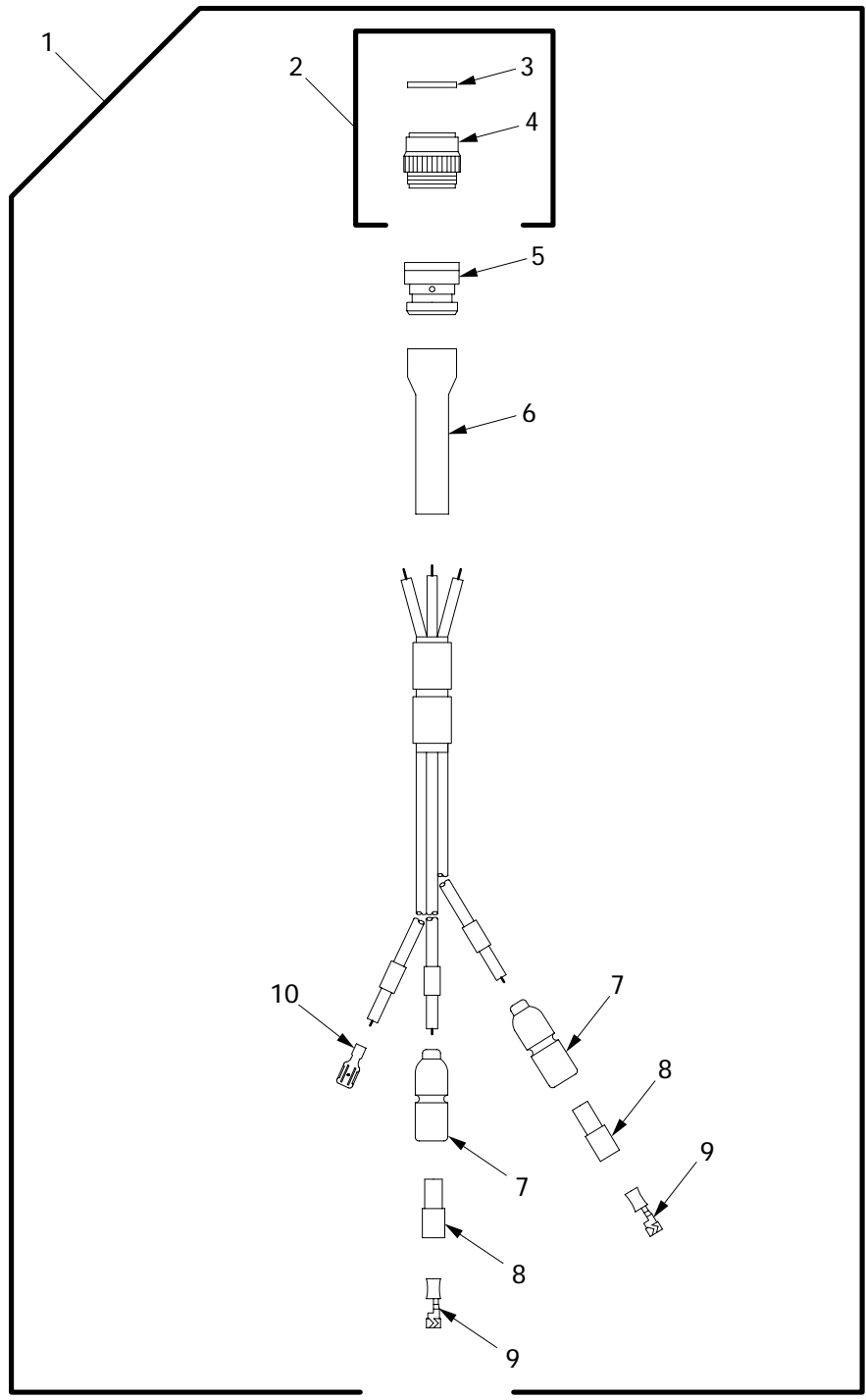

29i040

Figure 389. Wiring Harness 3W704 (HATZ)

(1) ITEM NO	(2) SMR	(3) NSN	(4) CAGE	(5) PART NUMBER	(6) DESCRIPTION AND USABLE ON CODE (UOC)	(7) QTY
					GROUP 2963 CIRCUIT BREAKERS, WIRING AND SWITCHES FIGURE 389 WIRING HARNESS 3W704 (HATZ)	
1	PAOOO	6150-01-478-5106	19207	12367050	LEAD ASSEMBLY,ELECT 3W704..... UOC:APH,	1
2	AOOOO		19207	12366884-7	.CONNECTOR ASSEMBLY.....	1
3	PAOZZ	5330-01-479-5213	19207	12366883-1	..GASKET.....	1
4	PAOZZ	5935-01-173-7300	96906	MS3459W16-10S	..CONNECTOR,PLUG,ELEC.....	1
5	PAOZZ	5935-01-274-7037	81349	M85049/60-1W16	.ADAPTER,CABLE CLAMP.....	1
6	PAOZZ	5340-01-436-2370	06090	202F232-51/164	.BOOT,DUST AND MOIST.....	1
7	PAOZZ	5975-00-660-5962	19207	8724494	.CABLE NIPPLE,ELECTR.....	2
8	PAOZZ	5970-00-833-8562	19207	8338562	.INSULATOR,BUSHING.....	2
9	PAOZZ	5940-00-399-6676	19207	8338564	.TERMINAL SET,QUICK.....	2
10	PAOZZ	5940-00-926-0085	74025	10476-103	.TERMINAL,QUICK DISC..... UOC:APH,	1

END OF FIGURE

Lead Assembly 3W705

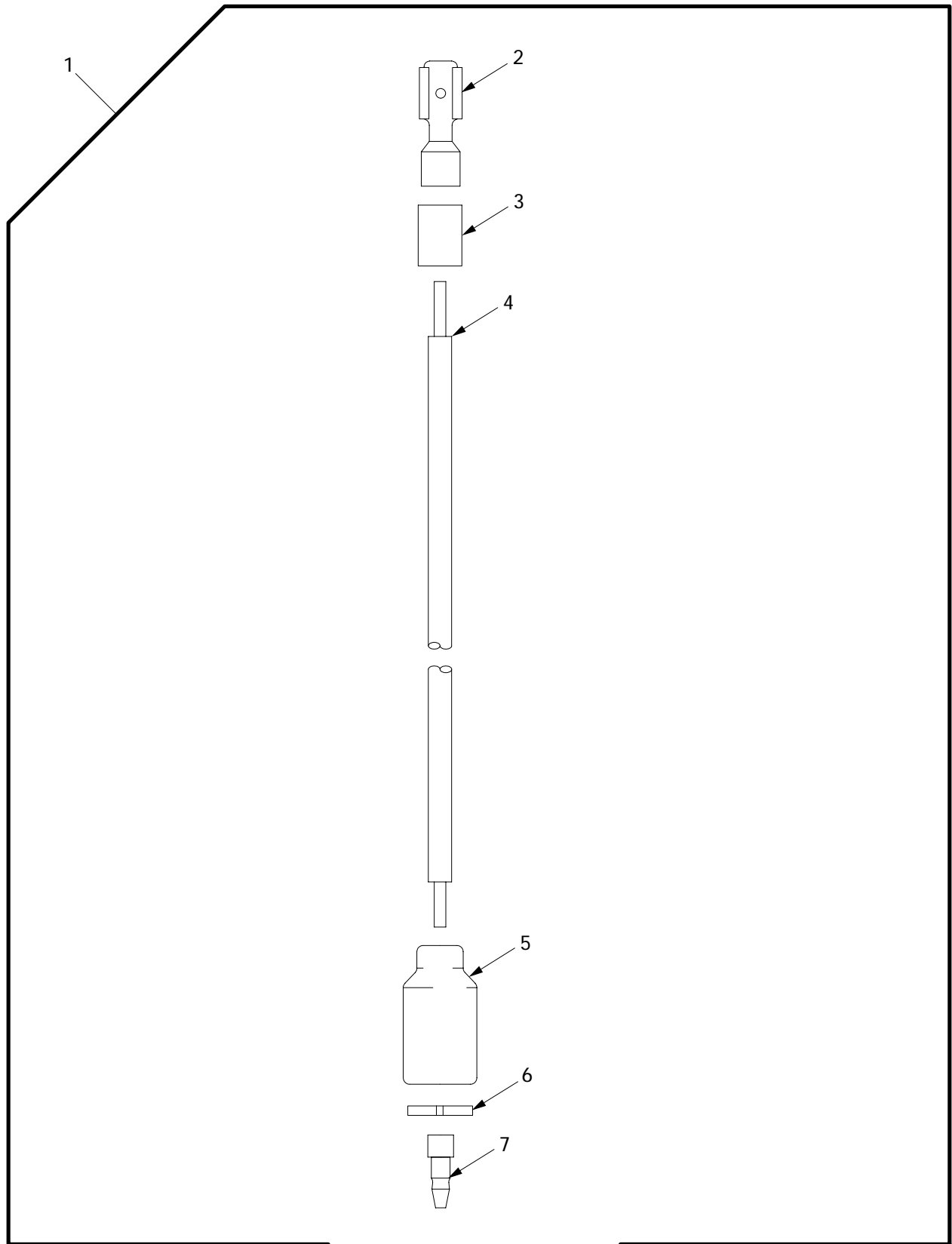

29i016

Figure 390. Lead Assembly 3W705

(1) ITEM NO	(2) SMR	(3) NSN	(4) CAGE	(5) PART NUMBER	(6) DESCRIPTION AND USABLE ON CODE (UOC)	(7) QTY
					GROUP 2963 CIRCUIT BREAKERS, WIRING AND SWITCHES FIGURE 390 LEAD ASSEMBLY 3W705	
1	PAOOO	6150-01-446-3499	06085	12448203	LEAD,ELECTRICAL 3W705.....	1
					UOC:APW,	
2	PAOZZ	5940-00-926-0085	74025	10476-103	.TERMINAL,QUICK DISC.....	1
					UOC:APW,	
3	PAOZZ	5970-01-229-6780	81349	M23053/4-201-0	.INSULATION SLEEVING.....	1
					UOC:APW,	
4	MOOZZ	6145-00-192-0680	81349	M81044/6-14-9	.WIRE,ELECTRICAL MAKE FROM WIRE,P/N MIL-W-81044/6.....	1
					UOC:APW,	
5	PAOZZ	5935-00-572-9180	19207	8338566	.SHELL,ELECTRICAL CO.....	1
					UOC:APW,	
6	PAOZZ	5310-00-833-8567	19207	8338567	.WASHER,SLOTTED.....	1
					UOC:APW,	
7	PAOZZ	5999-00-057-2929	19204	572929	.CONTACT,ELECTRICAL.....	1
					UOC:APW,	

END OF FIGURE

Lead Assembly 3W705 (HATZ)

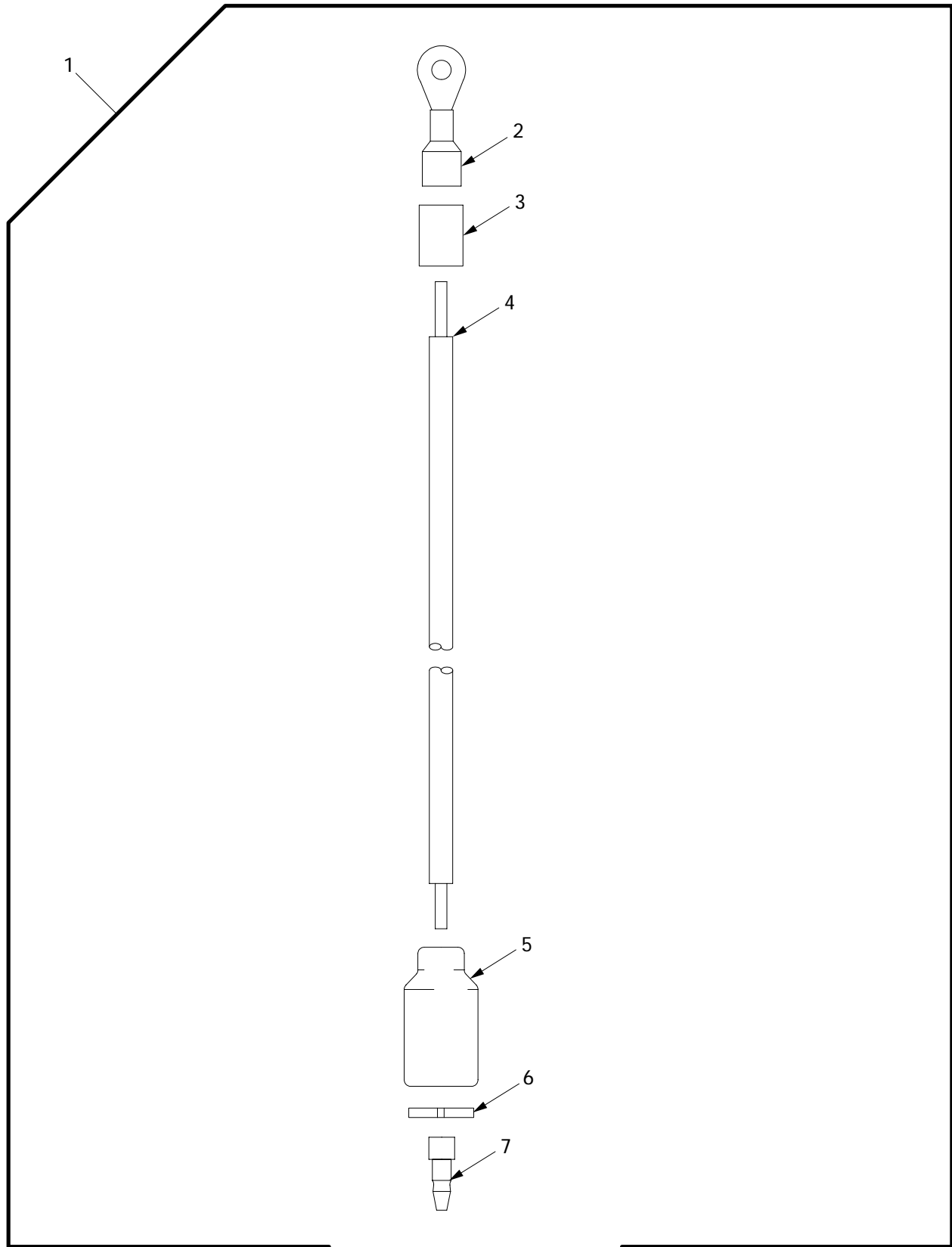

29i049

Figure 391. Lead Assembly 3W705 (HATZ)

(1) ITEM NO	(2) SMR	(3) NSN	(4) CAGE	(5) PART NUMBER	(6) DESCRIPTION AND USABLE ON CODE (UOC)	(7) QTY
					GROUP 2963 CIRCUIT BREAKERS, WIRING AND SWITCHES FIGURE 391 LEAD ASSEMBLY 3W705 (HATZ)	
1	PAOOO		19207	12367224	LEAD ASSEMBLY 3W705.....	1
2	PAOZZ	5940-00-143-4774	96906	MS25036-153	UOC:APH, .TERMINAL,LUG.....	1
3	PAOZZ	5970-01-229-6780	81349	M23053/4-201-0	UOC:APH, .INSULATION SLEEVING.....	1
4	MOOZZ	6145-00-192-0680	81349	M81044/6-14-9	UOC:APH, .WIRE,ELECTRICAL.....	1
5	PAOZZ	5935-00-572-9180	19207	8338566	UOC:APH, .SHELL,ELECTRICAL CO.....	1
6	PAOZZ	5310-00-833-8567	19207	8338567	UOC:APH, .WASHER,SLOTTED.....	1
7	PAOZZ	5999-00-057-2929	19204	572929	UOC:APH, .CONTACT,ELECTRICAL.....	1

END OF FIGURE

Lead Assembly 3W706

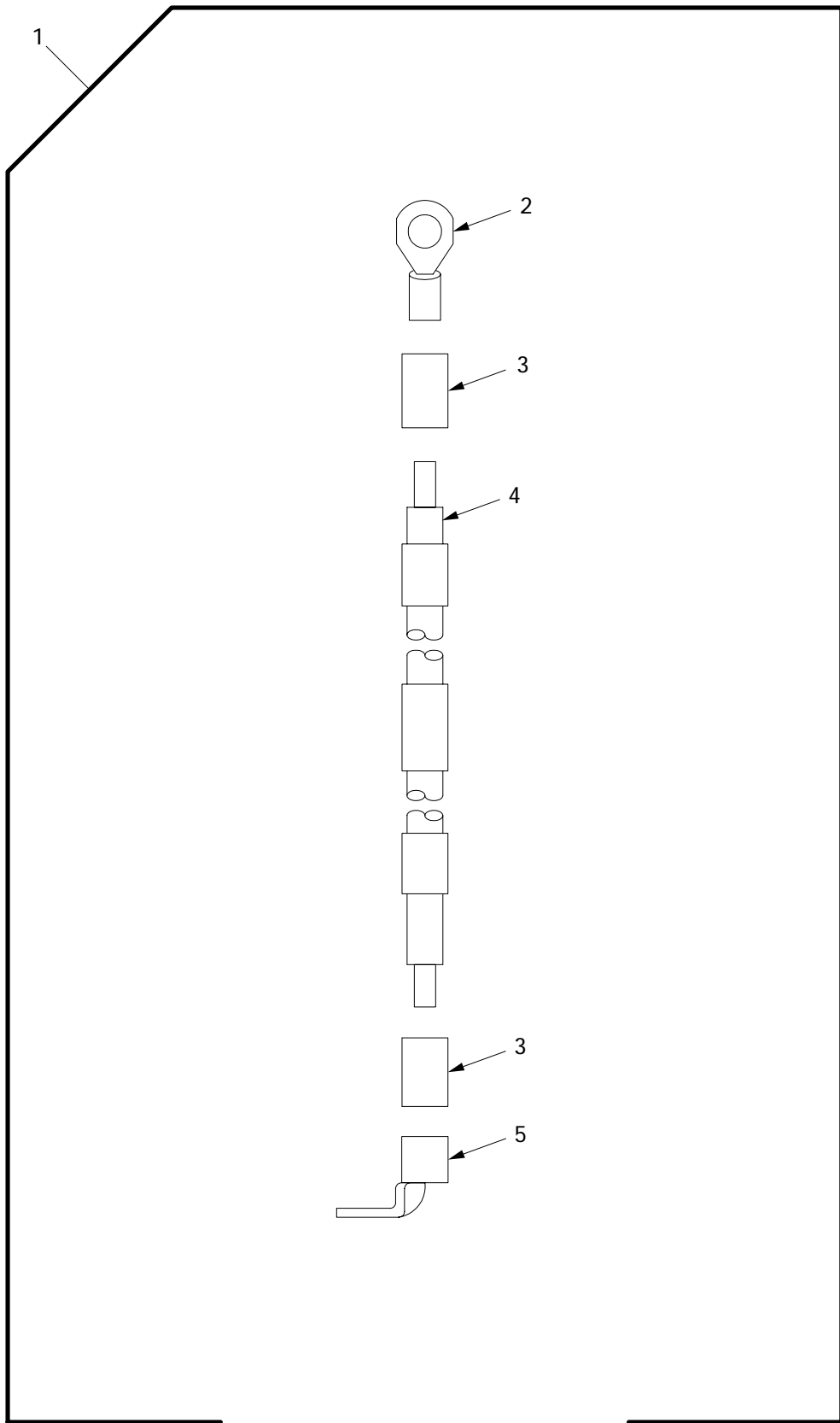

291011

Figure 392. Lead Assembly 3W706

(1) ITEM NO	(2) SMR	(3) NSN	(4) CAGE	(5) PART NUMBER	(6) DESCRIPTION AND USABLE ON CODE (UOC)	(7) QTY
					GROUP 2963 CIRCUIT BREAKERS, WIRING AND SWITCHES FIGURE 392 LEAD ASSEMBLY 3W706	
1	PAOOO	6150-01-444-7760	06085	12448204	LEAD,ELECTRICAL 3W706.....	1
					UOC:APW,	
2	PAOZZ	5940-00-115-2684	96906	MS20659-118	.TERMINAL,LUG.....	1
					UOC:APW,	
3	PAOZZ	5970-01-153-0321	81349	M23053/4-204-0	.INSULATION SLEEVING.....	2
					UOC:APW,	
4	MOOZZ	6145-01-102-4660	06090	10603-0	.WIRE,ELECTRICAL MAKE FROM WIRE,P/N 10603-0.....	1
					UOC:APW,	
5	PAOZZ	5940-01-441-0204	19207	12311269-4	.TERMINAL,LUG.....	1
					UOC:APW,	

END OF FIGURE

Lead Assembly 3W706 (HATZ)

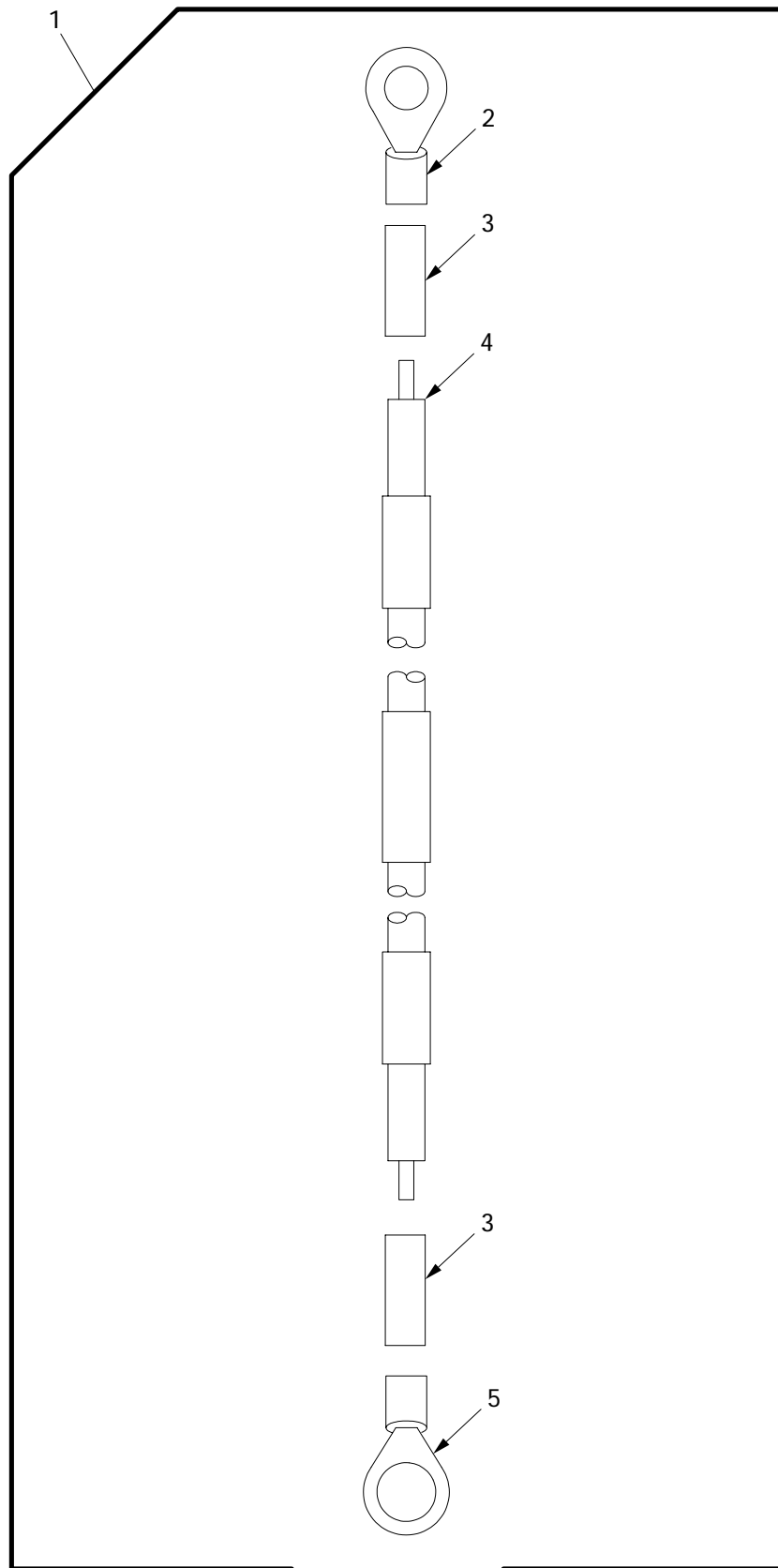

29i042

Figure 393. Lead Assembly 3W706 (HATZ)

(1) ITEM NO	(2) SMR	(3) NSN	(4) CAGE	(5) PART NUMBER	(6) DESCRIPTION AND USABLE ON CODE (UOC)	(7) QTY
					GROUP 2963 CIRCUIT BREAKERS, WIRING AND SWITCHES FIGURE 393 LEAD ASSEMBLY 3W706 (HATZ)	
1	PAOOO	6150-01-478-5107	19207	12477504	LEAD ASSEMBLY,ELECT 3W706.....	1
					UOC:APH,	
2	PAOZZ	5940-00-115-2684	96906	MS20659-118	.TERMINAL,LUG.....	1
					UOC:APH,	
3	PAOZZ	5970-01-153-0321	81349	M23053/4-204-0	.INSULATION SLEEVING.....	2
					UOC:APH,	
4	MOOZZ	6145-01-102-4660	06090	10603-0	.WIRE,ELECTRICAL MAKE FROM WIRE, P/N 10603-0.....	1
					UOC:APH,	
5	PAOZZ	5940-00-115-5001	96906	MS20659-135	.TERMINAL,LUG.....	1
					UOC:APH,	

END OF FIGURE

Wiring Harness 3W711

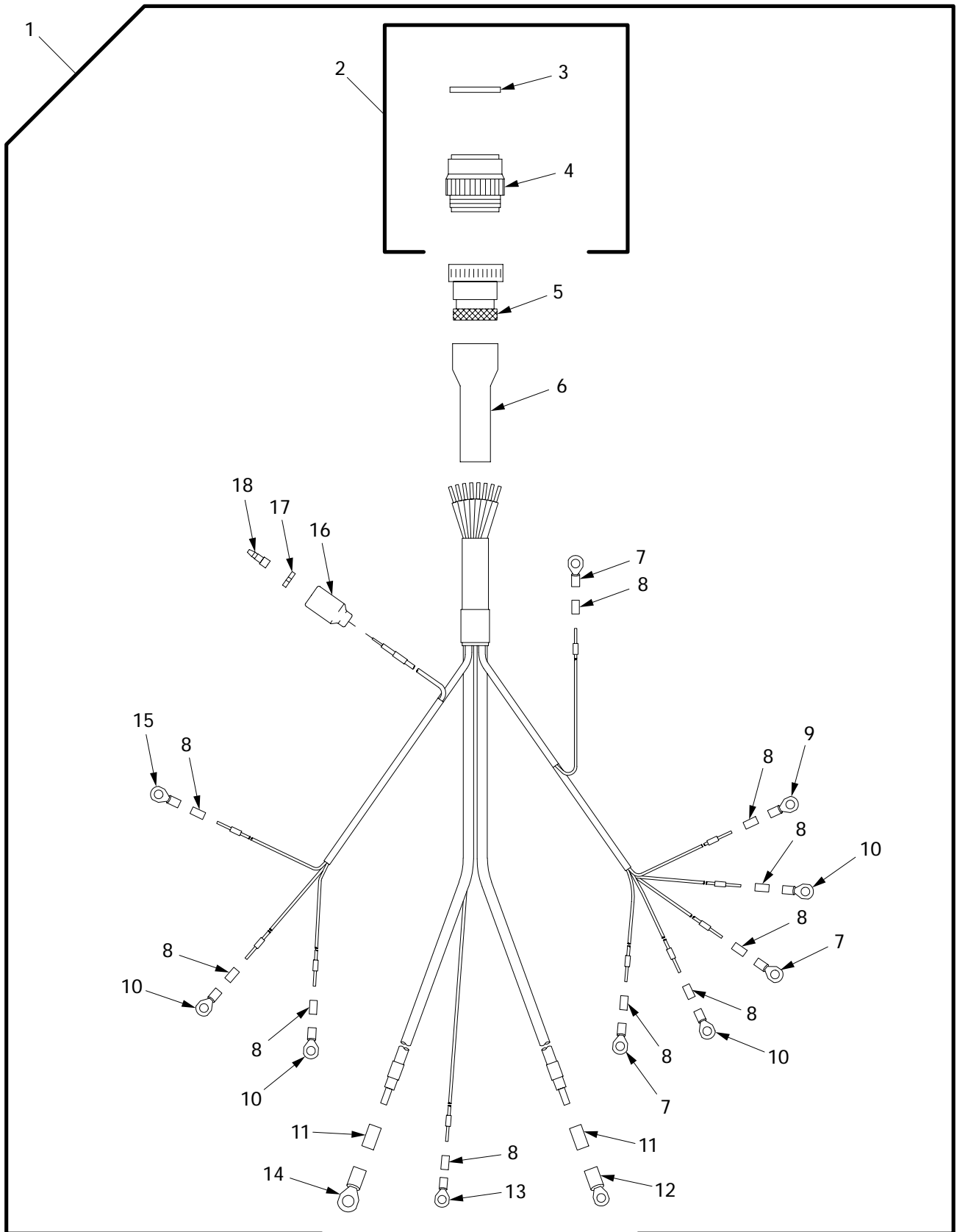

29i009

Figure 394. Wiring Harness 3W711

(1) ITEM NO	(2) SMR	(3) NSN	(4) CAGE	(5) PART NUMBER	(6) DESCRIPTION AND USABLE ON CODE (UOC)	(7) QTY
					GROUP 2963 CIRCUIT BREAKERS, WIRING AND SWITCHES FIGURE 394 WIRING HARNESS 3W711	
1	PAOOO	5995-01-431-3060	06085	12448208	LEAD ASSEMBLY,ELECT 3W711..... UOC:APW,	1
2	AOOOO		19207	12366884-3	.CONNECTOR ASSEMBLY.....	1
3	PAOZZ	5330-01-479-2160	19207	12366883-3	.GASKET.....	1
4	PAOZZ	5935-01-433-1076	96906	MS3459W32-15P	..CONNECTOR,PLUG,ELEC.....	1
5	PAOZZ	5935-01-290-4835	81349	M85049/60-1W32	.ADAPTER,CABLE CLAMP.....	1
6	PAOZZ	2530-01-423-1653	06090	202F274-51/164	.BOOT,VEHICULAR COMP.....	1
7	PAOZZ	5940-00-113-0954	96906	MS20659-165	.TERMINAL,LUG.....	2
8	PAOZZ	5970-01-125-2783	81349	M23053/4-202-0	.INSULATION SLEEVING.....	10
9	PAOZZ	5940-00-113-9819	96906	MS20659-106	.TERMINAL,LUG.....	2
10	PAOZZ	5940-00-114-1300	96906	MS20659-105	.TERMINAL,LUG.....	4
11	PAOZZ	5970-01-153-0320	81349	M23053/4-205-0	.INSULATION SLEEVING.....	2
12	PAOZZ	5940-00-115-2684	96906	MS20659-118	.TERMINAL,LUG.....	1
13	PAOZZ	5940-00-113-9821	96906	MS20659-166	TERMINAL,LUG.....	1
14	PAOZZ	5940-00-115-5001	96906	MS20659-135	.TERMINAL,LUG.....	1
15	PAOZZ	5940-00-113-9820	96906	MS20659-128	.TERMINAL,LUG.....	1
16	PAOZZ	5935-00-691-5591	19207	8724495	.SHELL,ELECTRICAL CO.....	1
17	PAOZZ	5310-00-656-0067	19207	8724497	.WASHER,SLOTTED.....	1
18	PAOZZ	5999-00-925-6495	96906	MS27148-1	.CONTACT,ELECTRICAL..... UOC:APW,	1

END OF FIGURE

Wiring Harness 3W711 (HATZ)

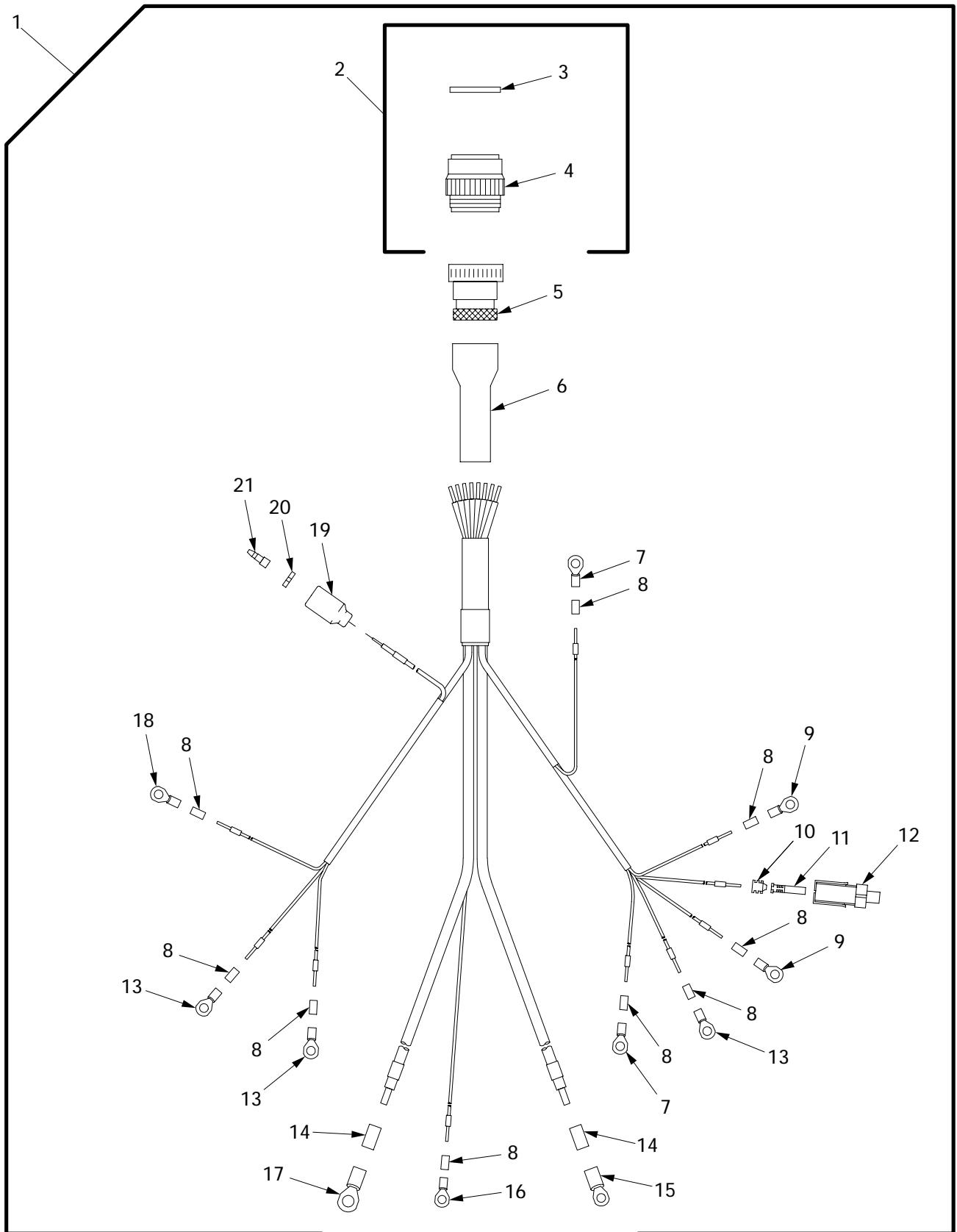

29i009a

Figure 395. Wiring Harness 3W711 (HATZ)

(1) ITEM NO	(2) SMR	(3) NSN	(4) CAGE	(5) PART NUMBER	(6) DESCRIPTION AND USABLE ON CODE (UOC)	(7) QTY
					GROUP 2963 CIRCUIT BREAKERS, WIRING AND SWITCHES FIGURE 395 WIRING HARNESS 3W711 (HATZ)	
1	PAOOO		19207	12367051	HARNESS ASSEMBLY 3W711.....	1
					UOC:APH,	
2	AOOOO		19207	12366884-3	.CONNECTOR ASSEMBLY.....	1
3	PAOZZ	5330-01-479-2160	19207	12366883-3	..GASKET.....	1
4	PAOZZ	5935-01-433-1076	96906	MS3459W32-15P	..CONNECTOR,PLUG,ELEC.....	1
5	PAOZZ	5935-01-290-4835	81349	M85049/60-1W32	.ADAPTER,CABLE CLAMP.....	1
6	PAOZZ	2530-01-423-1653	06090	202F274-51/164	.BOOT,VEHICULAR COMP.....	1
7	PAOZZ	5940-00-113-0954	96906	MS20659-165	.TERMINAL,LUG.....	2
8	PAOZZ	5970-01-125-2783	81349	M23053/4-202-0	.INSULATION SLEEVING.....	10
9	PAOZZ	5940-00-113-9819	96906	MS20659-106	.TERMINAL,LUG.....	2
10	PAOZZ	5975-01-226-8078	77060	12010293	.BOOT,DUST AND MOIST.....	1
					UOC:APH,	
11	PAOZZ	5940-01-396-9499	1JB11	12124581	.TERMINAL,QUICK DISC.....	1
					UOC:APH,	
12	PAOZZ	5935-01-291-2814	77060	12015791	.CONNECTOR,PLUG,ELEC.....	1
					UOC:APH,	
13	PAOZZ	5940-00-114-1300	96906	MS20659-105	.TERMINAL,LUG.....	3
14	PAOZZ	5970-01-153-0320	81349	M23053/4-205-0	.INSULATION SLEEVING.....	2
15	PAOZZ	5940-00-115-2684	96906	MS20659-118	.TERMINAL,LUG.....	1
16	PAOZZ	5940-00-113-9821	96906	MS20659-166	TERMINAL,LUG.....	1
17	PAOZZ	5940-00-115-5001	96906	MS20659-135	.TERMINAL,LUG.....	1
18	PAOZZ	5940-00-113-9820	96906	MS20659-128	.TERMINAL,LUG.....	1
19	PAOZZ	5935-00-691-5591	19207	8724495	.SHELL,ELECTRICAL CO.....	1
20	PAOZZ		58536	AA52536-1	.CONTACT ASSEMBLY,EL.....	1
					UOC:APH,	
21	PAOZZ	5310-00-656-0067	19207	8724497	.WASHER,SLOTTED.....	1

END OF FIGURE

Lead Assembly 3W727

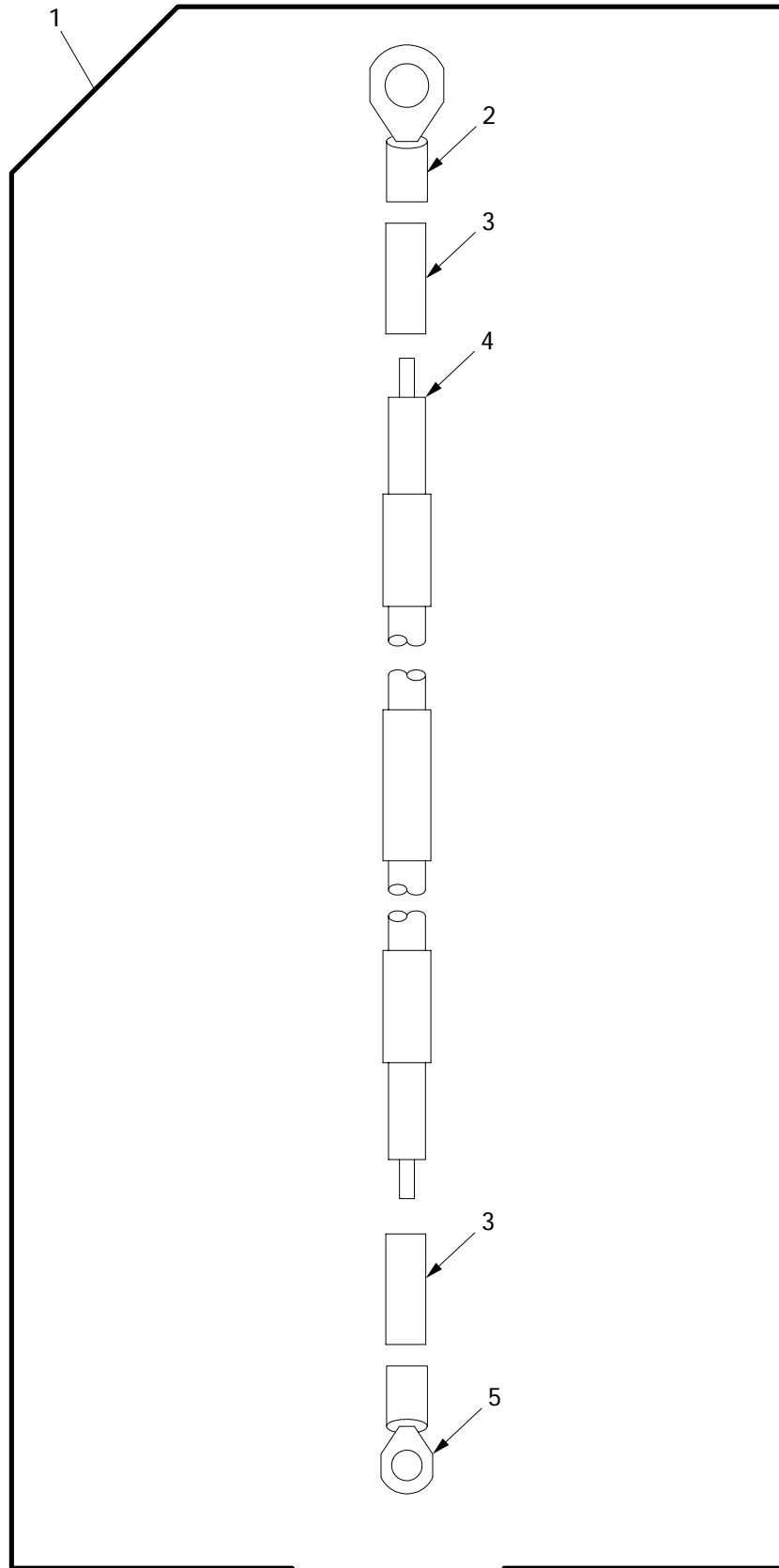

29i021

Figure 396. Lead Assembly 3W727

(1) ITEM NO	(2) SMR	(3) NSN	(4) CAGE	(5) PART NUMBER	(6) DESCRIPTION AND USABLE ON CODE (UOC)	(7) QTY
					GROUP 2963 CIRCUIT BREAKERS, WIRING AND SWITCHES FIGURE 396 LEAD ASSEMBLY 3W727	
1	PAOOO	6150-01-445-6870	06085	12366233	LEAD,ELECTRICAL 3W727.....	1
					UOC:APW,	
2	PAOZZ	5940-00-113-9820	96906	MS20659-128	.TERMINAL,LUG.....	1
					UOC:APW,	
3	PAOZZ	5970-01-229-6780	81349	M23053/4-201-0	.INSULATION SLEEVING.....	2
					UOC:APW,	
4	MOOZZ	6145-00-192-0682	81349	M81044/6-12-9	.WIRE,ELECTRICAL MAKE FROM WIRE, P/N MIL-W-81044/6.....	1
					UOC:APW,	
5	PAOZZ	5940-00-114-1300	96906	MS20659-105	.TERMINAL,LUG.....	1
					UOC:APW,	

END OF FIGURE

Lead Assembly 3W727 (HATZ)

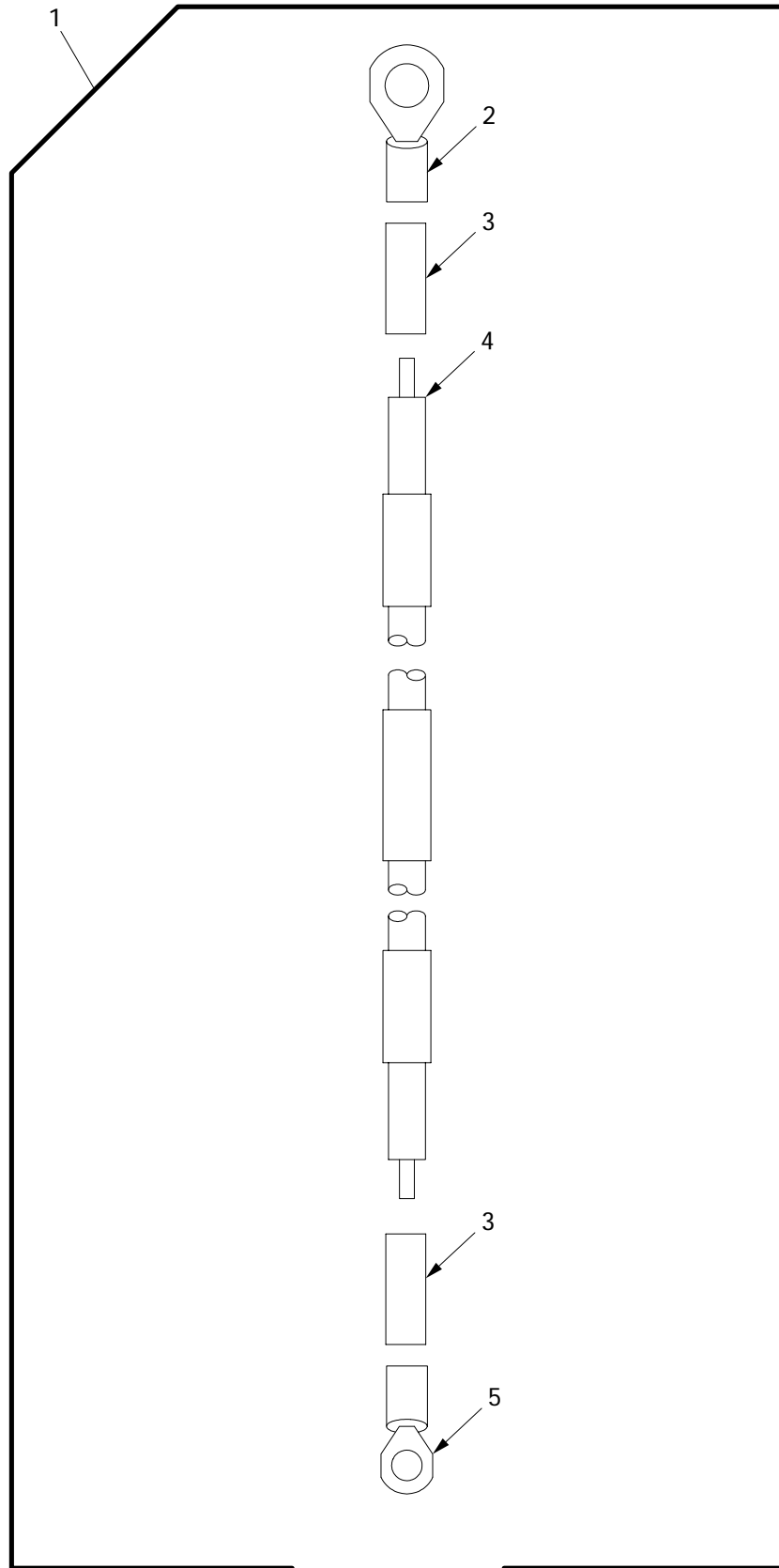

29i021

Figure 396. Lead Assembly 3W727

(1) ITEM NO	(2) SMR	(3) NSN	(4) CAGE	(5) PART NUMBER	(6) DESCRIPTION AND USABLE ON CODE (UOC)	(7) QTY
					GROUP 2963 CIRCUIT BREAKERS, WIRING AND SWITCHES FIGURE 397 WIRING HARNESS 3W727 (HATZ)	
1	PAOOO	6150-01-477-9586	19207	12477503	LEAD ASSEMBLY,ELECT 3W727.....	1
					UOC:APH,	
2	PAOZZ	5940-00-113-9820	96906	MS20659-128	TERMINAL,LUG.....	1
					UOC:APH,	
3	PAOZZ	5970-01-229-6780	81349	M23053/4-201-0	.INSULATION SLEEVING.....	2
					UOC:APH,	
4	MOOZZ	6145-00-192-0682	81349	M81044/6-12-9	WIRE,ELECTRICAL.....	1
					UOC:APH,	
5	PAOZZ	5940-00-114-1300	96906	MS20659-105	TERMINAL,LUG.....	1
					UOC:APH,	

END OF FIGURE

Lead Assembly 3W728

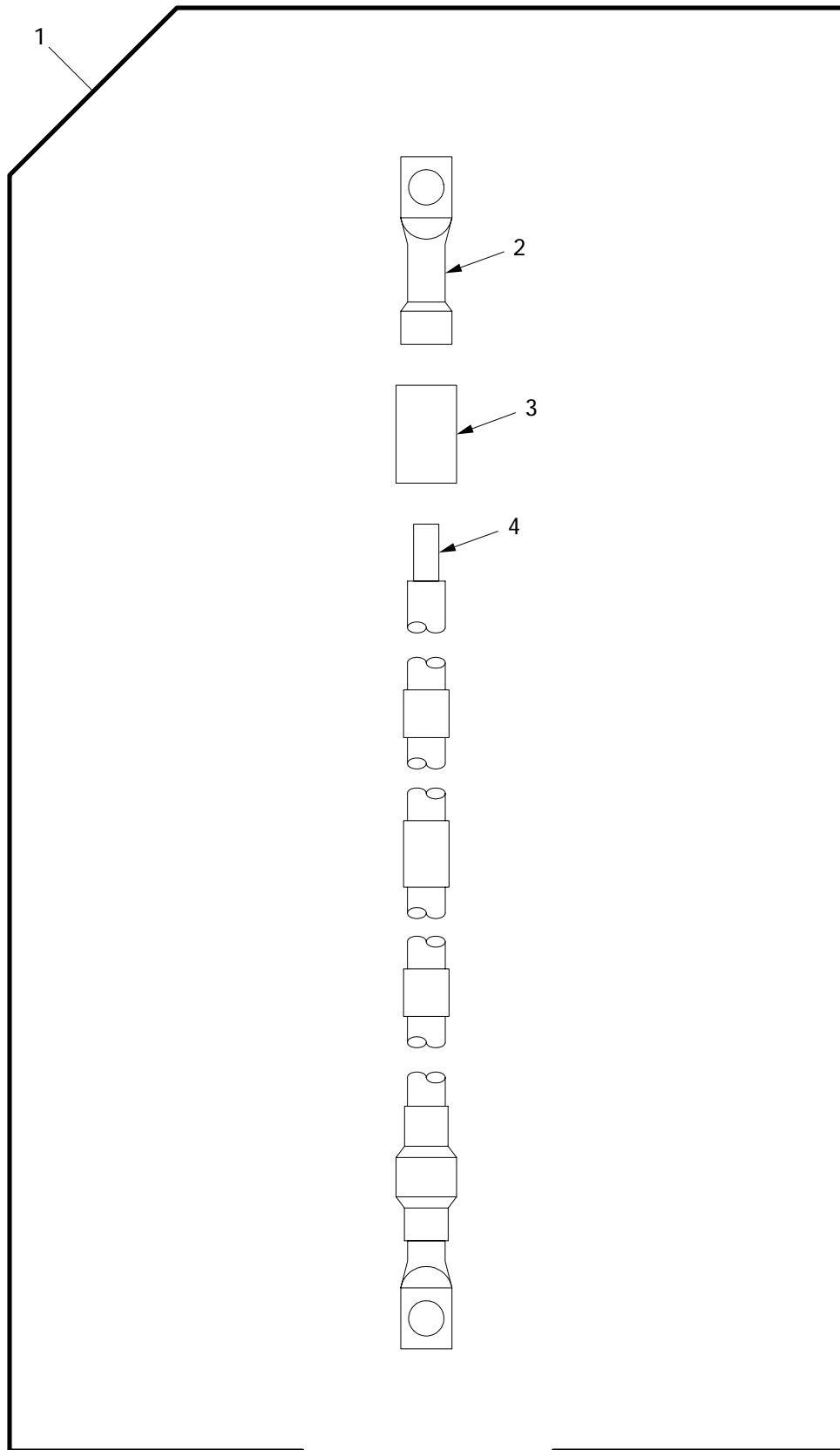

29i020

Figure 398. Lead Assembly 3W728

(1) ITEM NO	(2) SMR	(3) NSN	(4) CAGE	(5) PART NUMBER	(6) DESCRIPTION AND USABLE ON CODE (UOC)	(7) QTY
					GROUP 2963 CIRCUIT BREAKERS, WIRING AND SWITCHES FIGURE 398 LEAD ASSEMBLY 3W728	
1	PAOOO	6150-01-444-7762	06085	12366332	LEAD,ELECTRICAL 3W728..... UOC:APW,	1
2	PAOZZ	5940-00-115-2684	96906	MS20659-118	.TERMINAL,LUG.....	2
3	MOOZZ	5970-01-153-0321	81349	M23053/4-204-0	.INSULATION SLEEVING MAKE FROM WIRE, P/N 10603-0.....	2
4	MOOZZ	6145-01-102-4660	06090	10603-0	.WIRE,ELECTRICAL MAKE FROM WIRE, P/N 10603-0.....	V

END OF FIGURE

Wiring Harness 3W730 (HATZ)

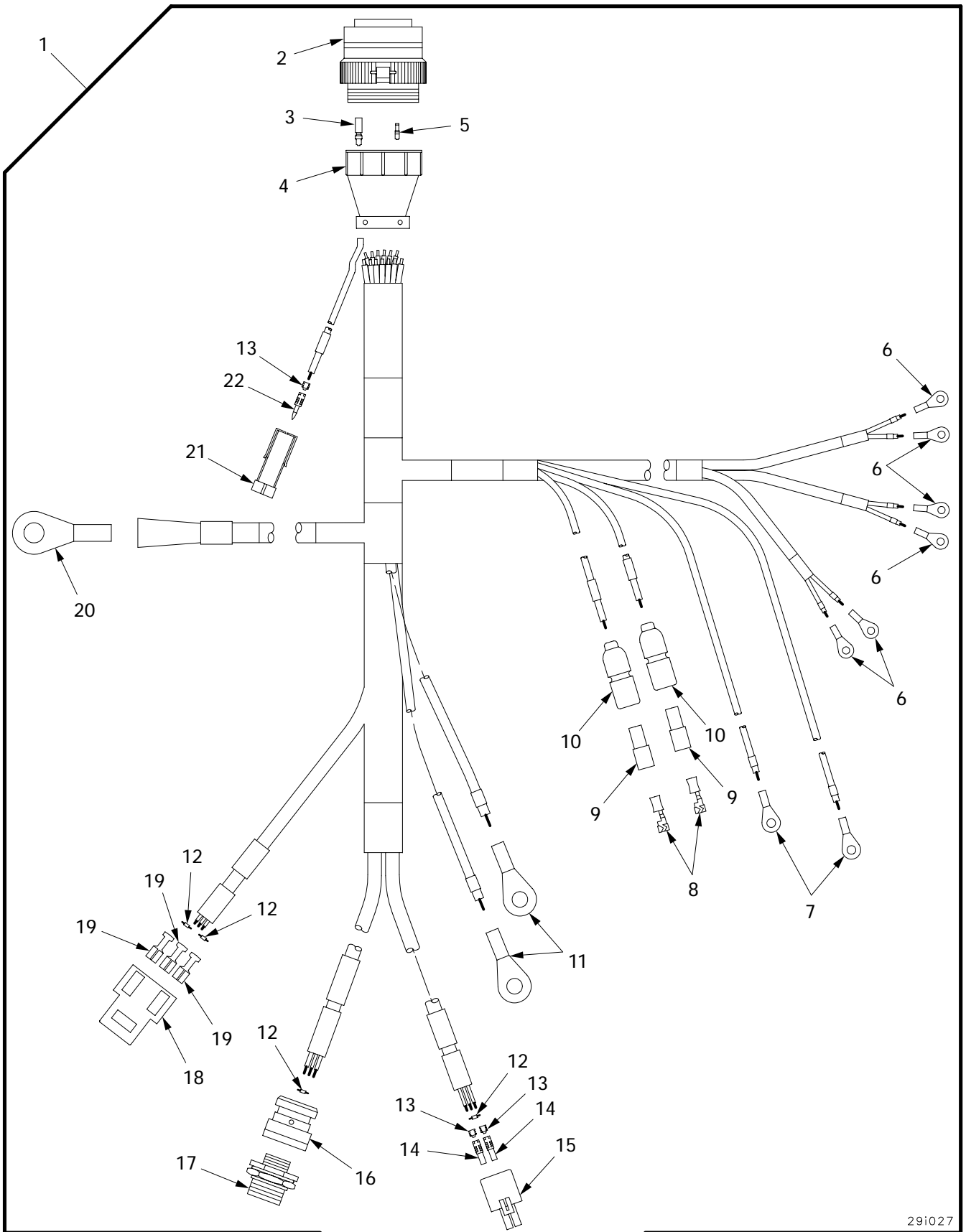

29i027

Figure 399. Wiring Harness 3W730 (HATZ)

(1) ITEM NO	(2) SMR	(3) NSN	(4) CAGE	(5) PART NUMBER	(6) DESCRIPTION AND USABLE ON CODE (UOC)	(7) QTY
					GROUP 2963 CIRCUIT BREAKERS, WIRING AND SWITCHES	
					FIGURE 399 WIRING HARNESS 3W730 (HATZ)	
1	PAOOO	6150-01-478-5108	19207	12367284	WIRING HARNESS 3W730.....	1
2	PAOZZ		00779	97-7970-2-1	UOC:APH, .PLUG ASSEMBLY.....	1
3	PAOZZ		77060	213847-4	UOC:APH, .SOCKET,12 AWG.....	4
4	PAOZZ	5935-01-014-4920	97539	206138-1	UOC:APH, .ADAPTER,CABLE CLAMP.....	1
5	PAOZZ	5999-00-150-4726	00779	66101-3	UOC:APH, .CONTACT,ELECTRICAL.....	9
6	PAOZZ	5940-00-107-1481	96906	MS20659-104	UOC:APH, .TERMINAL,LUG.....	6
7	PAOZZ	5940-00-113-3145	96906	MS20659-163	UOC:APH, .TERMINAL,LUG.....	2
8	PAOZZ	5940-00-399-6676	19207	8338564	UOC:APH, .TERMINAL SET,QUICK.....	2
9	PAOZZ	5970-00-833-8562	19207	8338562	UOC:APH, .INSULATOR,BUSHING.....	2
10	PAOZZ	5935-00-833-8561	19207	8338561	UOC:APH, .SHELL,ELECTRICAL CO.....	2
11	PAOZZ	5940-00-113-9821	96906	MS20659-166	UOC:APH, TERMINAL,LUG.....	2
12	PAOZZ	5961-00-761-4631	80131	1N5402	UOC:APH, .SEMICONDUCTOR DEVIC.....	4
13	PAOZZ		77060	12125323	UOC:APH, .SEAL.....	3
14	PAOZZ	5999-01-422-9740	77060	12124580	UOC:APH, .CONTACT,ELECTRICAL.....	2
15	PAOZZ	5935-01-214-5259	77060	12015792	UOC:APH, .CONNECTOR BODY,PLUG.....	1
16	PAOZZ	5935-01-366-0117	81349	M85049/21-11A02	UOC:APH, .ADAPTER,CABLE CLAMP.....	1
17	PAOZZ	5935-01-147-5740	81349	D38999/24WB98SN	UOC:APH, .CONNECTOR,RECEPTAC.....	1
18	PAOZZ	5935-01-357-7397	00779	180941	UOC:APH, .CONNECTOR BODY,RECE.....	1
19	PAOZZ	5940-01-353-6476	00779	60253-2	UOC:APH, .TERMINAL,QUICK DISC.....	3
20	PAOZZ	5940-00-115-4992	96906	MS20659-110	UOC:APH, .TERMINAL,LUG.....	1
21	PAOZZ	5935-01-338-3532	77060	1201 0996	UOC:APH, .CONNECTOR BODY,PLUG.....	1
22	PAOZZ	5999-01-406-4110	77060	12124582	UOC:APH, .CONTACT,ELECTRICAL.....	1

END OF FIGURE

Lead Assembly 11671380-1

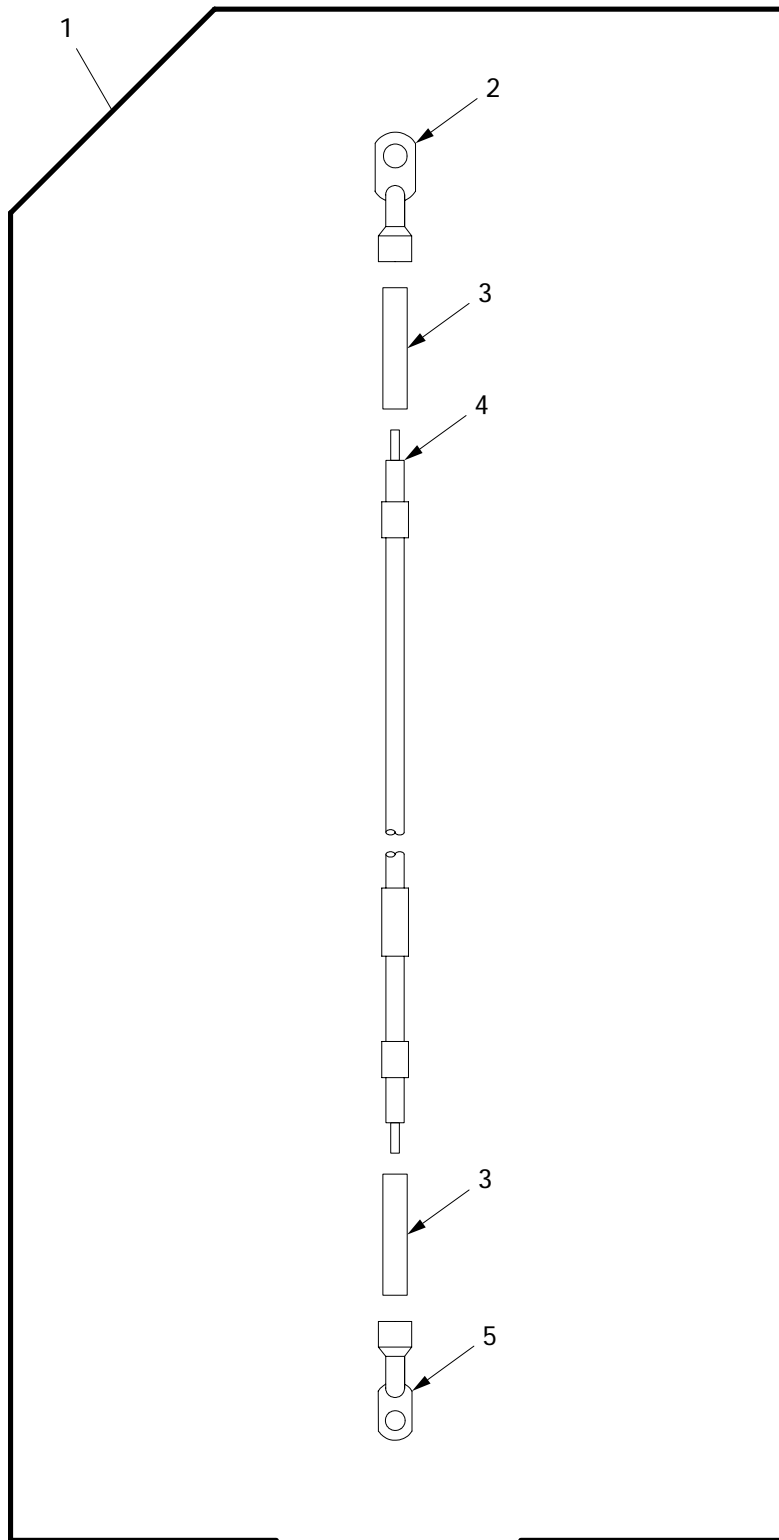

29i022

Figure 400. Lead Assembly 11671380-1

(1) ITEM NO	(2) SMR	(3) NSN	(4) CAGE	(5) PART NUMBER	(6) DESCRIPTION AND USABLE ON CODE (UOC)	(7) QTY
					GROUP 2963 CIRCUIT BREAKERS, WIRING AND SWITCHES FIGURE 400 LEAD ASSEMBLY 11671380-1	
1	A0000		19207	11671380-1	LEAD,ELECTRICAL.....	1
2	PAOZZ	5940-00-705-6710	59730	TG10	UOC:APW, .TERMINAL,LUG.....	1
3	PAOZZ	5970-00-296-6078	19204	8419961	UOC:APW, .INSULATION SLEEVING.....	2
4	MOOZZ	6145-00-152-6499	81349	M13486/1-5	UOC:APW, .WIRE,ELECTRICAL MAKE FROM WIRE, P/N M13486/1-5.....	V
5	PAOZZ	5940-00-705-6708	59730	TG8	UOC:APW, .TERMINAL,LUG.....	1

END OF FIGURE

Lead Assembly 11671380-2

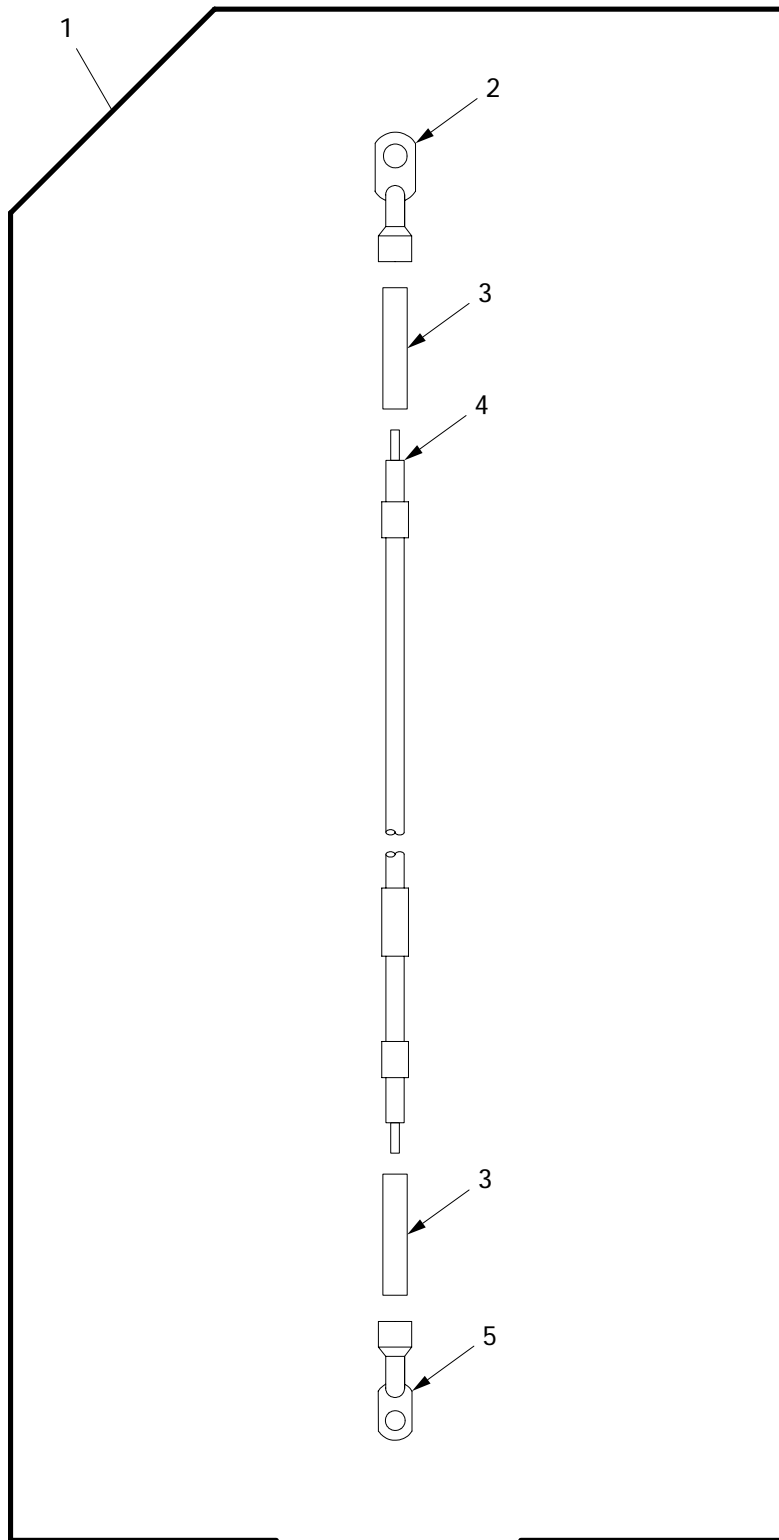

29i023

Figure 401. Lead Assembly 11671380-2

(1) ITEM NO	(2) SMR	(3) NSN	(4) CAGE	(5) PART NUMBER	(6) DESCRIPTION AND USABLE ON CODE (UOC)	(7) QTY
					GROUP 2963 CIRCUIT BREAKERS, WIRING AND SWITCHES FIGURE 401 LEAD ASSEMBLY 11671380-2	
1	A0000		19207	11671380-2	LEAD,ELECTRICAL.....	1
2	PAOZZ	5940-00-705-6710	59730	TG10	UOC:APW, .TERMINAL,LUG.....	1
3	PAOZZ	5970-00-296-6078	19204	8419961	UOC:APW, .INSULATION SLEEVING.....	2
4	MOOZZ	6145-00-152-6499	81349	M13486/1-5	UOC:APW, .WIRE,ELECTRICAL MAKE FROM WIRE, P/N M13486/1-5.....	V
5	PAOZZ	5940-00-705-6708	59730	TG8	UOC:APW, .TERMINAL,LUG.....	1

END OF FIGURE

Lead Assembly 3W732 (HATZ)

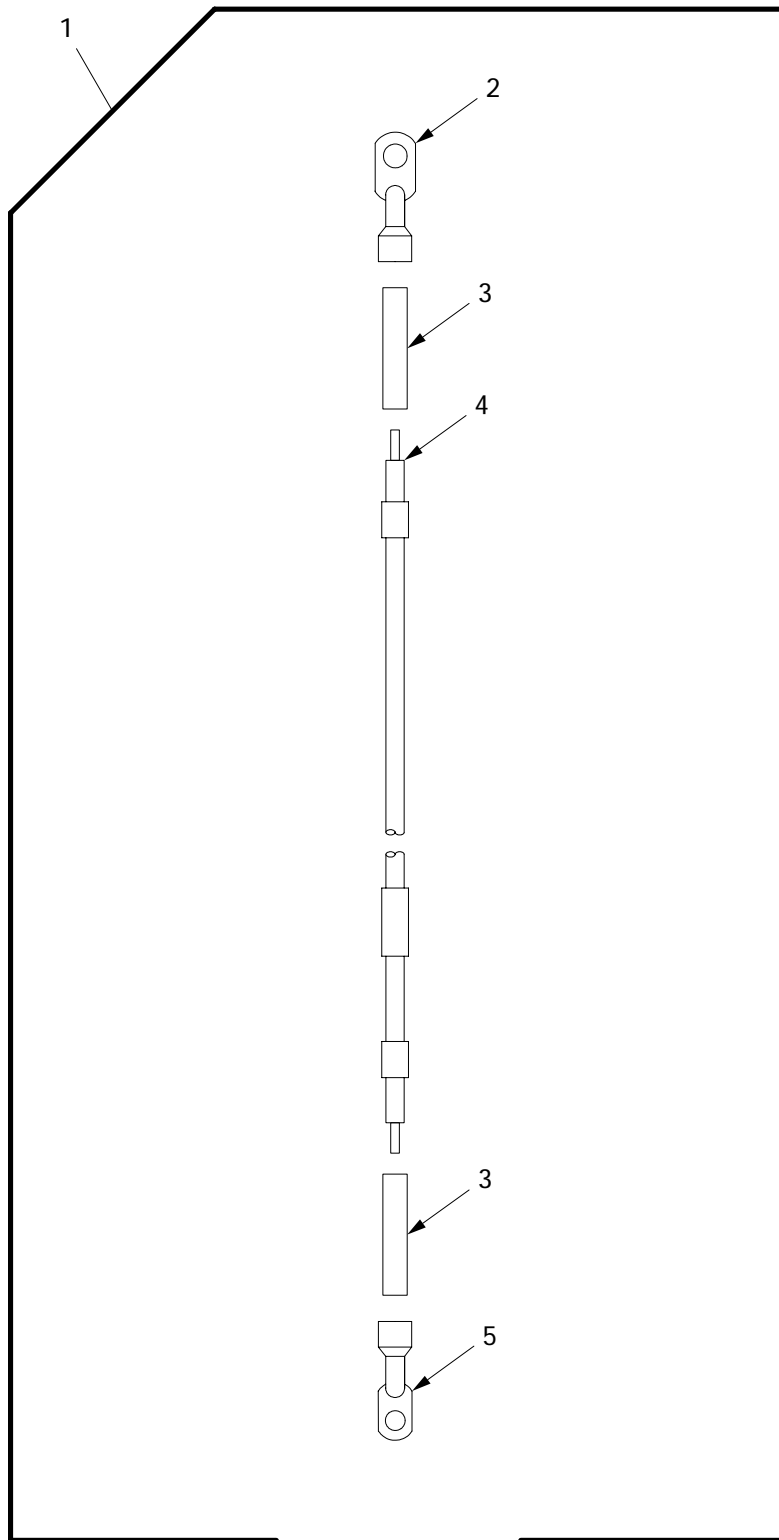

29i023

Figure 402. Lead Assembly 3W732 (HATZ)

(1) ITEM NO	(2) SMR	(3) NSN	(4) CAGE	(5) PART NUMBER	(6) DESCRIPTION AND USABLE ON CODE (UOC)	(7) QTY
					GROUP 2963 CIRCUIT BREAKERS, WIRING AND SWITCHES FIGURE 402 LEAD ASSEMBLY 3W732 (HATZ)	
1	PAOOO		19207	12367322-2	LEAD ASSEMBLY 3W732.....	1
2	PAOZZ	5940-00-114-1300	96906	MS20659-105	UOC:APH, .TERMINAL,LUG.....	1
3	PAOZZ	5970-01-220-0498	81349	M23053/4-202-9	UOC:APH, .INSULATION SLEEVING.....	2
4	MOOZZ	6145-00-480-2291	81349	M81044/9-12-9	UOC:APH, .WIRE,ELECTRICAL MAKE FROM WIRE, P/N M81044/9-12-9.....	V
5	PAOZZ	5940-00-113-9819	96906	MS20659-106	UOC:APH, .TERMINAL,LUG.....	1

END OF FIGURE

Lead Assembly 3W733 (HATZ)

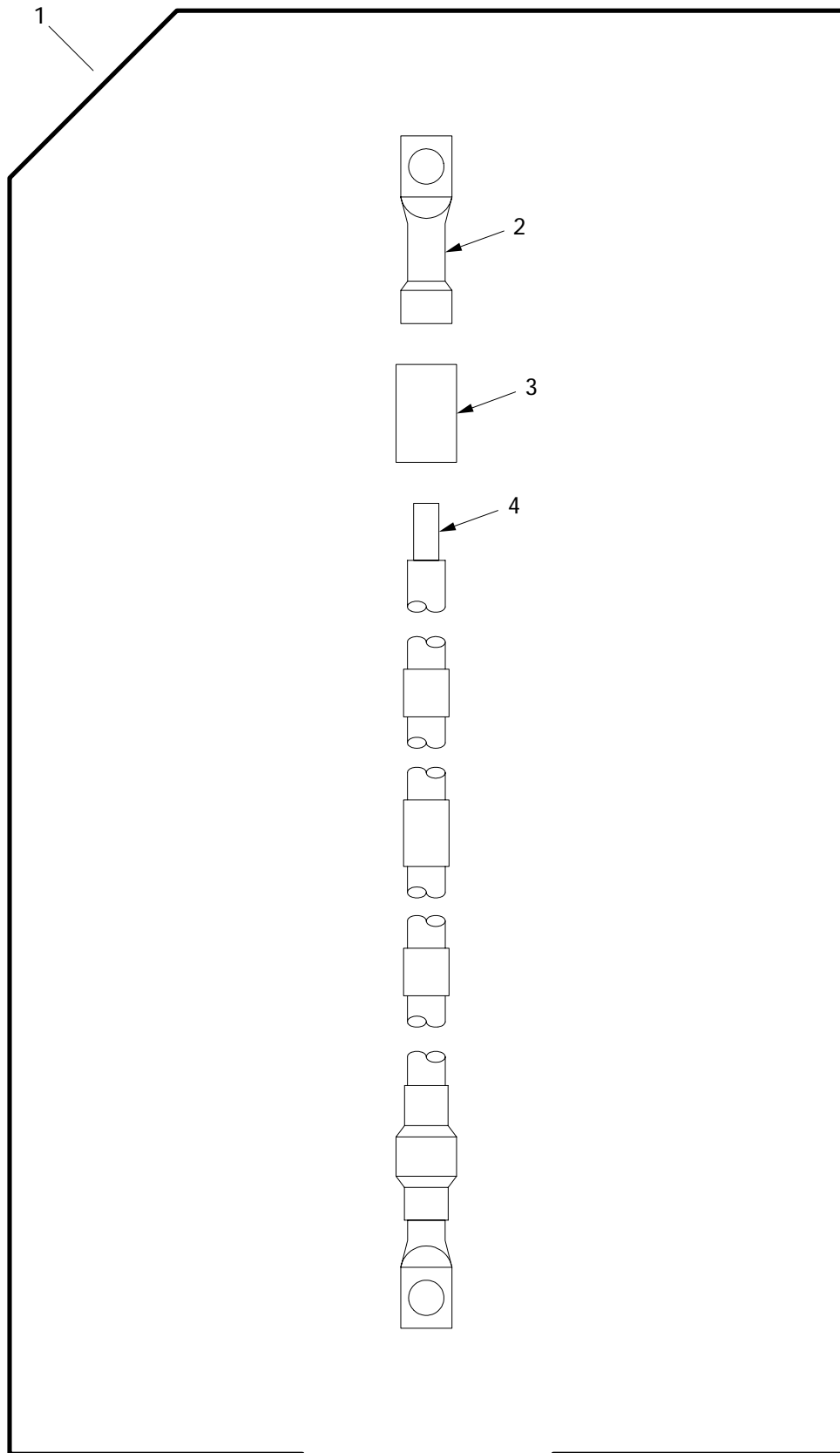

29i020

Figure 403. Lead Assembly 3W733 (HATZ)

(1) ITEM NO	(2) SMR	(3) NSN	(4) CAGE	(5) PART NUMBER	(6) DESCRIPTION AND USABLE ON CODE (UOC)	(7) QTY
					GROUP 2963 CIRCUIT BREAKERS, WIRING AND SWITCHES FIGURE 403 LEAD ASSEMBLY 3W733 (HATZ)	
1	PAOOO	6150-01-477-9585	19207	12367230	LEAD,ELECTRICAL 3W733.....	1
2	PAOZZ	5940-00-115-2684	96906	MS20659-118	UOC:APH, .TERMINAL,LUG.....	2
3	MOOZZ	5970-01-153-0321	81349	M23053/4-204-0	.INSULATION SLEEVING MAKE FROM WIRE, P/N 10603-0.....	2
4	MOOZZ	6145-01-102-4660	06090	10603-0	.WIRE,ELECTRICAL MAKE FROM WIRE, P/N 10603-0.....	V

END OF FIGURE

Deep Water Fording Kit Inlet Ducting

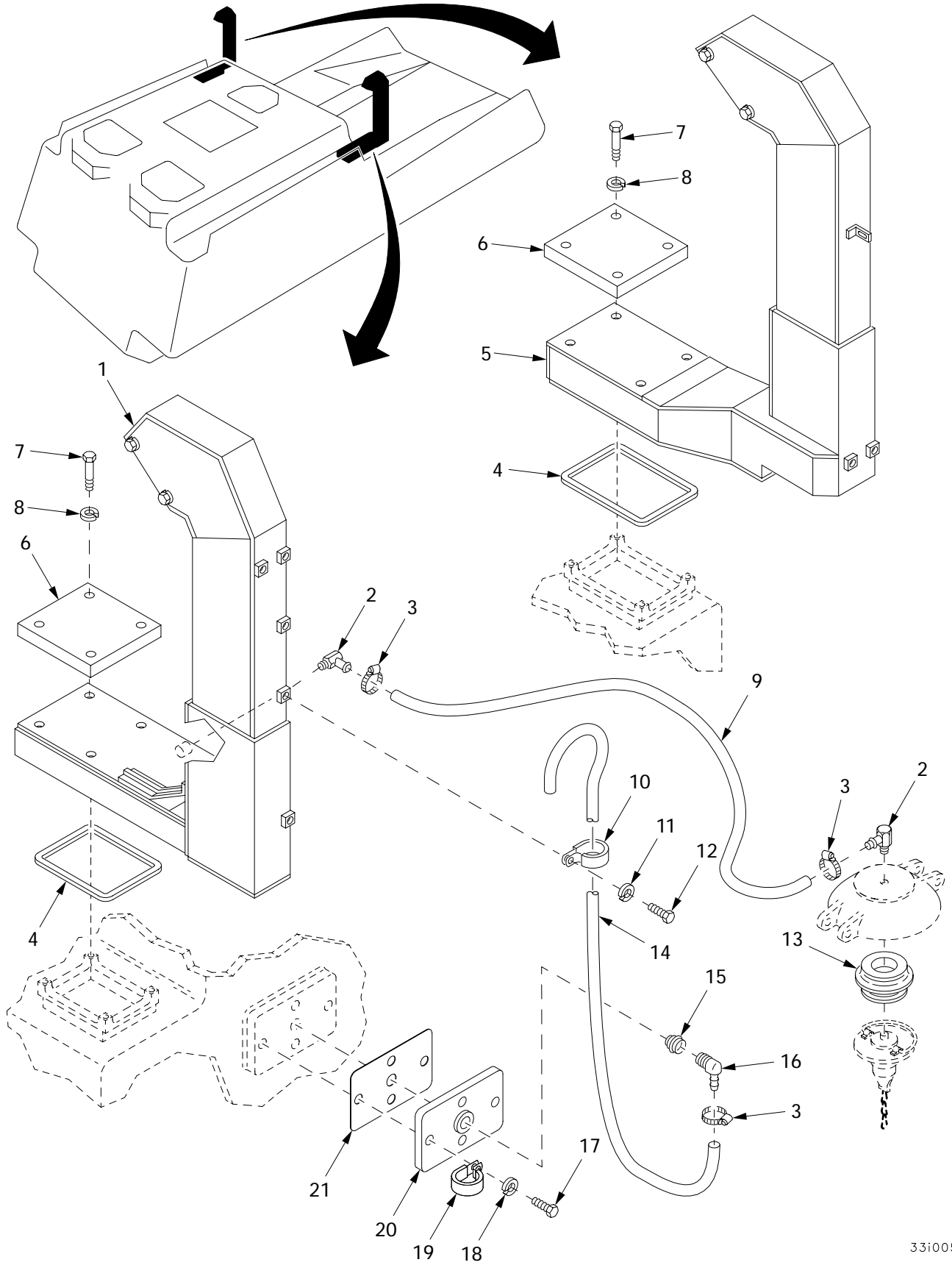

Figure 404. Deep Water Fording Kit Inlet Ducting

33i005

(1) ITEM NO	(2) SMR	(3) NSN	(4) CAGE	(5) PART NUMBER	(6) DESCRIPTION AND USABLE ON CODE (UOC)	(7) QTY
					GROUP 33 DEEP WATER FORDING	
					GROUP 3305 DEEP WATER FORDING KITS	
					FIGURE 404 DEEP WATER FORDING KIT INLET DUCTING	
1	PAOZZ		19207	12365265	HOUSING AIR INTAKE,.....	1
2	PAOZZ	4730-01-157-1345	19207	7392019	ELBOW,PIPE TO HOSE.....	2
3	PAOZZ	4730-00-908-3195	81343	SAE J1508-06	CLAMP,HOSE.....	3
4	PAOZZ		19207	12477557	SEAL,INLET.....	1
5	PAOZZ	2590-01-437-8398	19207	12365264	HOUSING,AIR INTAKE,.....	1
6	PAOZZ	9515-01-446-9410	06085	12366397	ARMOR,PLATE.....	2
7	PAOZZ	5305-00-719-5235	80204	B1821BH050F175N	SCREW,CAP,HEXAGON H.....	8
8	PAOZZ	5310-00-584-5272	96906	MS35338-48	WASHER,LOCK.....	8
9	MOOZZ		06085	12477548-4	HOSE ASSEMBLY MAKE FROM HOSE, P/N MIL-R-3065.....	1
10	PAOZZ	5340-00-282-7537	96906	MS21333-41	CLAMP,LOOP.....	5
11	PAOZZ		80204	W211NAA0025NN038 NNCG1	WASHER,LOCK.....	5
12	PAOZZ	5305-00-267-8953	80204	B1821BH025F063N	SCREW,CAP,HEXAGON H.....	5
13	PAOZZ	5330-00-636-3527	19207	8693757	SLEEVE,SEAL,COUPLER.....	1
14	MOOZZ		06085	12477548-6	HOSE ASSEMBLY MAKE FROM HOSE, P/N ZZ-H-461.....	1
15	PAOZZ		96906	MS14315-5	BUSHING,PIPE.....	1
16	PAOZZ		06085	12365705	ELBOW,PIPE TO HOSE.....	1
17	PAOZZ	5305-00-269-3234	80204	B1821BH038F075N	SCREW,CAP,HEXAGON H.....	4
18	PAOZZ	5310-00-637-9541	80204	W211NAA0037NN038 NNCG1	WASHER,LOCK.....	4
19	PAOZZ	5340-01-046-9048	19207	7725357	CLAMP,LOOP.....	1
20	PAOZZ	5340-01-021-5595	19207	10894503	COVER,ACCESS.....	1
21	PAOZZ	5330-01-043-7760	19207	10894505	GASKET.....	1

END OF FIGURE

Deep Water Fording Waterproofing Kit

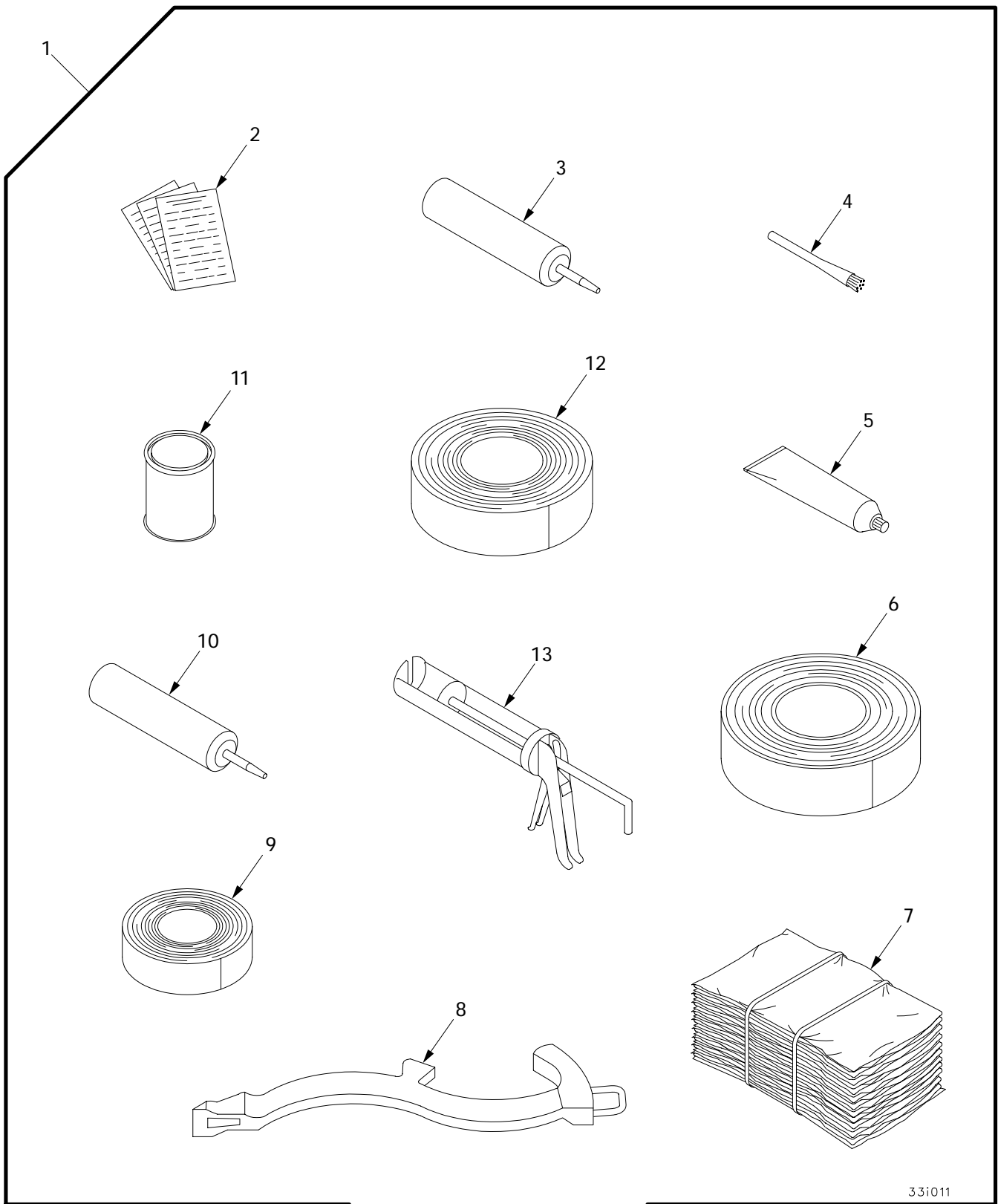

331011

Figure 405. Deep Water Fording Waterproofing Kit

(1) ITEM NO	(2) SMR	(3) NSN	(4) CAGE	(5) PART NUMBER	(6) DESCRIPTION AND USABLE ON CODE (UOC)	(7) QTY
					GROUP 3305 DEEP WATER FORDING KITS	
					FIGURE 405 DEEP WATER FORDING WATERPROOFING KIT	
1	PAOZZ	2590-01-480-7815	19207	12477550	MISCELLANEOUS ITEMS.....	1
2	PAOZZ		19207	12477544	.SHEET,TECHNICAL.....	1
3	PAOZZ		81349	MIL-A-46106 11EB N	.ADHESIVE PART OF KIT P/N 12477558..	4
4	PAOZZ	7920-00-514-2417	80244	H-B-643 TY2CL1SZ 1	.BRUSH,ACID SWABBING.....	6
5	PAOZZ		06085	12477551	.ADHESIVE,HIGH TEMPE PART OF KIT P/N 12477558.....	1
6	PAOZZ	8030-01-031-9155	19207	11672186	.CAULKING COMPOUND PART OF KIT P/N 12477558.....	4
7	PAOZZ	7920-00-205-1711	64067	7920-00-205-1711	.RAG,WIPING.....	1
8	PAOZZ	5120-00-293-1602	80244	GGG-W-665 TY5	.WRENCH,SPANNER.....	1
9	PAOZZ	9320-01-465-9983	19207	12367083	.TAPE,ADHESIVE RUBBE PART OF KIT P/N 12477558.....	2
10	PAOZZ		81349	MIL-A-46146 11DW N	.ADHESIVE,NON-CORROS PART OF KIT P/N 12477558.....	4
11	PAOZZ	8040-00-262-9011	81348	MMM-A-1617 TY3	.ADHESIVE,RUBBER PART OF KIT P/N 12477558.....	1
12	MOOZZ		06085	12477548-7	.TAPE,WATERPROOF MAKE FROM TAPE, P/N ASTM D 5486/D 5486M TY.....	1
13	PAOZZ	5120-00-679-5655	06798	101	.DISPENSER,SEALANT.....	1
KIT	PAOZZ	2590-01-480-7816	19207	12477558	SHELF LIFE ITEMS, D.....	1
					ADHESIVE (4) 405-3	
					ADHESIVE,HIGH TEMPE(1) 405-5	
					CAULKING COMPOUND (4) 405-6	
					TAPE,ADHESIVE RUBBE(2) 405-9	
					ADHESIVE,NON-CORROS(4) 405-10	
					ADHESIVE,RUBBER (1) 405-11	

END OF FIGURE

Deep Water Fording Kit and Bilge Pump Assembly

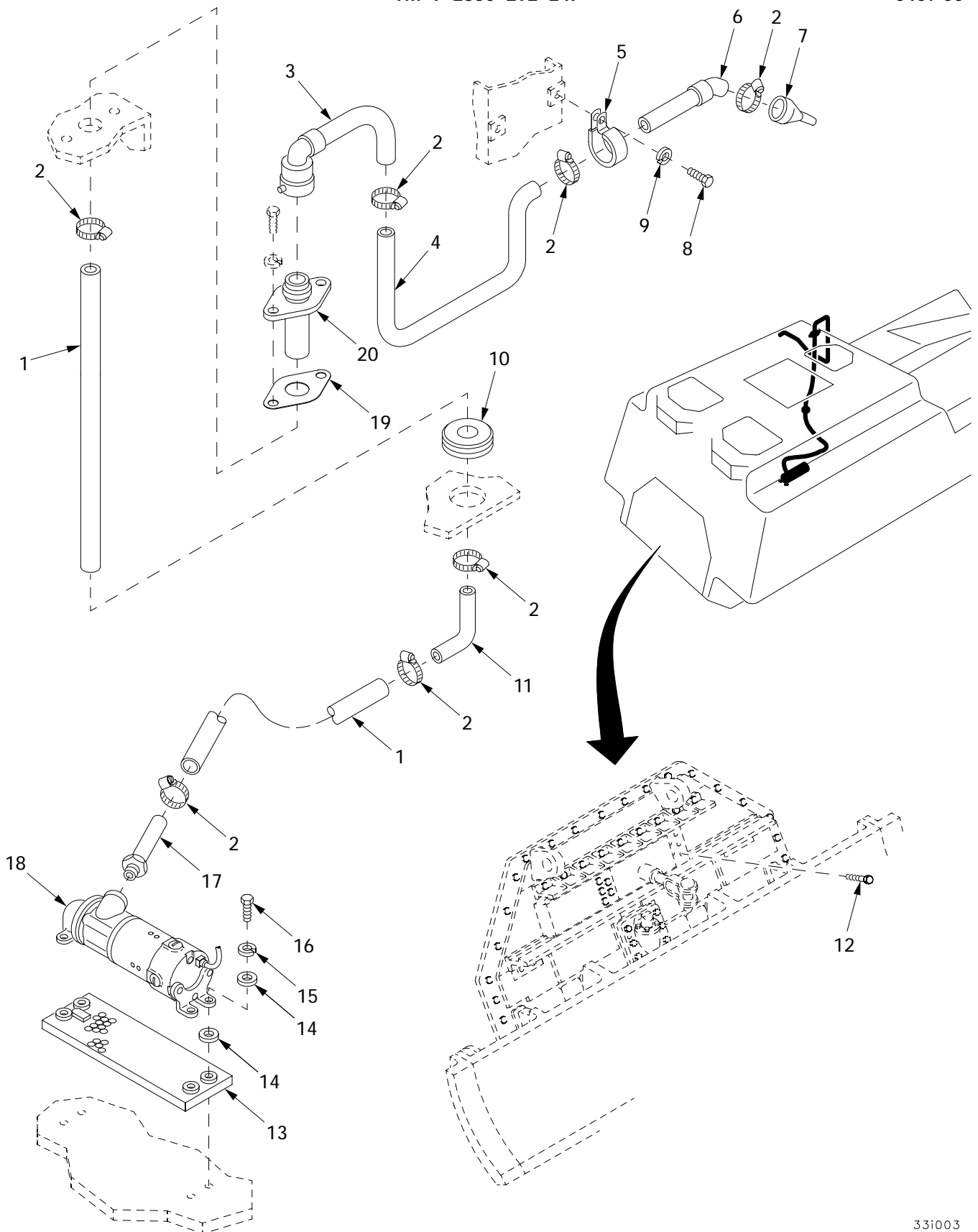
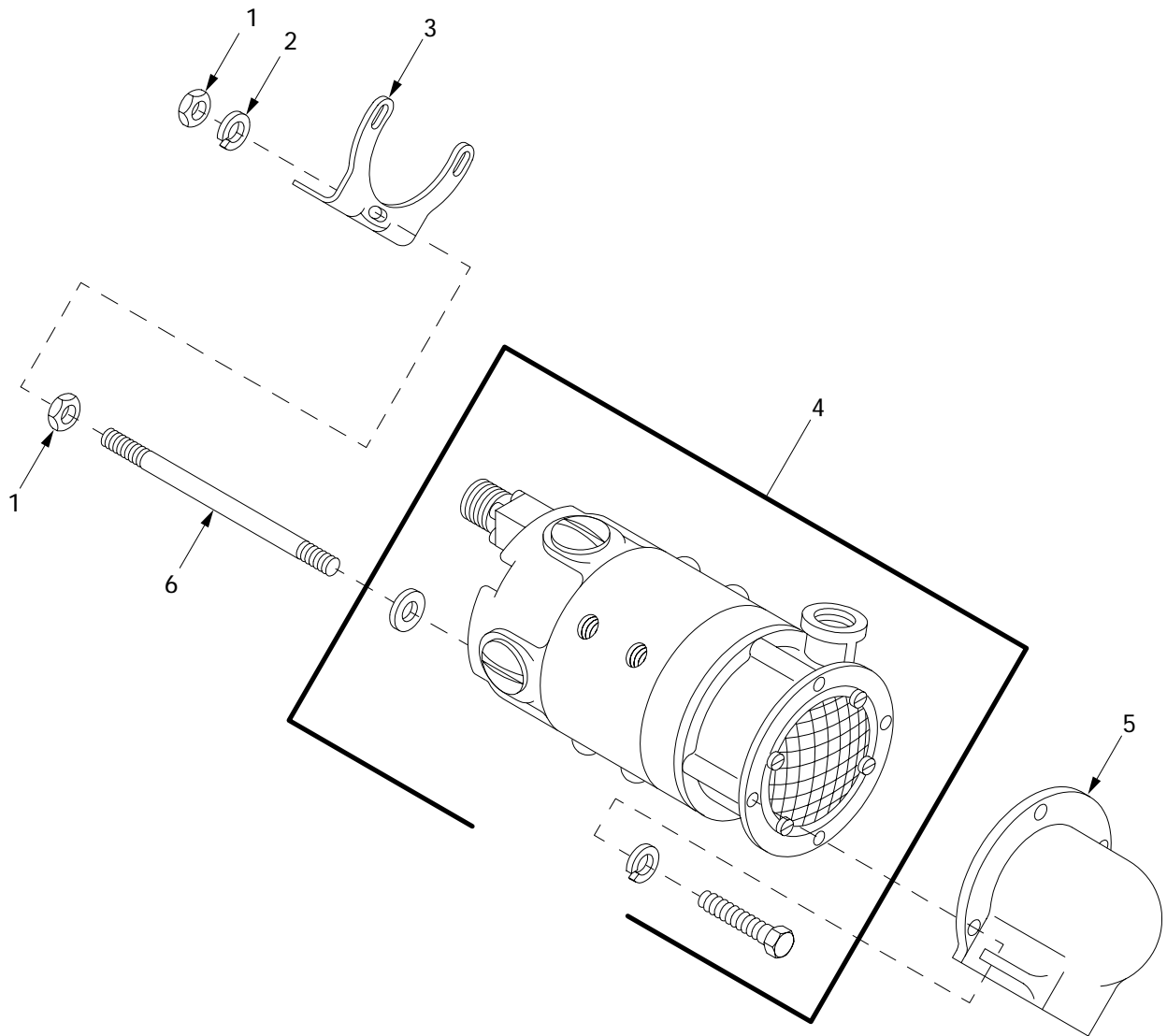

Figure 406. Deep Water Fording Kit and Bilge Pump Assembly

(1) ITEM NO	(2) SMR	(3) NSN	(4) CAGE	(5) PART NUMBER	(6) DESCRIPTION AND USABLE ON CODE (UOC)	(7) QTY
					GROUP 3305 DEEP WATER FORDING KITS	
					FIGURE 406 DEEP WATER FORDING KIT AND BILGE PUMP ASSEMBLY	
1	MOOZZ		06085	12477548-5	HOSE ASSEMBLY MAKE FROM HOSE, P/N M6000-F-00100.....	2
2	PAOZZ	4730-00-908-3195	81343	SAE J1508-06	CLAMP,HOSE.....	7
3	PAOZZ	4710-01-421-9715	19207	12365318	ADAPTER ASSEMBLY.....	1
4	MOOZZ		06085	12477548-8	HOSE ASSEMBLY MAKE FROM HOSE, P/N M6000-F-00100.....	2
5	PAOZZ	5340-01-046-9049	19207	7392328	CLAMP,LOOP.....	2
6	PAOZZ	4710-01-423-1776	19207	12365317	TUBE ASSEMBLY,METAL.....	1
7	PAOZZ	2530-01-018-4861	19207	10894561	BOOT,VEHICULAR COMP.....	1
8	PAOZZ	5305-00-267-8953	80204	B1821BH025F063N	SCREW,CAP,HEXAGON H.....	2
9	PAOZZ		80204	W211NAA0025NN038 NNCG1	WASHER,LOCK.....	2
10	PAOZZ	5325-00-954-6724	96906	MS35489-117	GROMMET,NONMETALLIC.....	1
11	PAOZZ	4710-01-416-1547	19207	10894542	TUBE.....	1
12	PAOZZ	5305-01-277-0458	80204	B1821BH050F050N	SCREW,CAP,HEXAGON H.....	5
13	PAOZZ	4730-01-022-4461	19207	10894942	STRAINER ELEMENT,SE.....	1
14	PAOZZ	5310-00-809-5998	96906	MS27183-18	WASHER,FLAT.....	8
15	PAOZZ	5310-00-584-5272	96906	MS35338-48	WASHER,LOCK.....	4
16	PAOZZ	5305-00-719-5184	80204	B1821BH050F100N	SCREW,CAP,HEXAGON H.....	4
17	PAOZZ	4710-01-024-1065	19207	10894543	TUBE ASSEMBLY,METAL.....	1
18	PAOFF	4630-01-265-7201	19207	10894565	PUMPING UNIT,SEWAGE FOR PARTS SEE FIGURE 407.....	1
19	PAOZZ	5330-00-871-2845	19207	10873214	GASKET 0.025 EXHAUST VALVE.....	1
20	PAOZZ	4210-01-038-2222	19207	10894562	ADAPTER,STRAIGHT,TU.....	1

END OF FIGURE

Deep Water Fording Kit Bilge Pump and Related Parts



33i001

Figure 407. Deep Water Fording Kit Bilge Pump and Related Parts

(1) ITEM NO	(2) SMR	(3) NSN	(4) CAGE	(5) PART NUMBER	(6) DESCRIPTION AND USABLE ON CODE (UOC)	(7) QTY
					GROUP 3305 DEEP WATER FORDING KITS	
					FIGURE 407 DEEP WATER FORDING KIT	
					BILGE PUMP AND RELATED	
					PARTS	
1	PAOZZ	5310-00-761-6882	96906	MS51967-2	NUT,PLAIN,HEXAGON.....	6
2	PAOZZ		80204	W211NAA0025NN038 NNCG1	WASHER,LOCK.....	3
3	PAOZZ	5340-01-016-2026	19207	10894567	BRACKET,MOUNTING.....	1
4	PAOFF	4320-00-871-2834	19207	7059833	PUMP UNIT,CENTRIFUG FOR PARTS SEE FIGURE 408.....	1
5	PAOZZ	4730-00-712-8611	96046	50-323	FLANGE,PIPE.....	1
6	PAOZZ	5307-01-016-7611	19207	10894545	STUD,PLAIN.....	3

END OF FIGURE

Bilge Pump Assembly

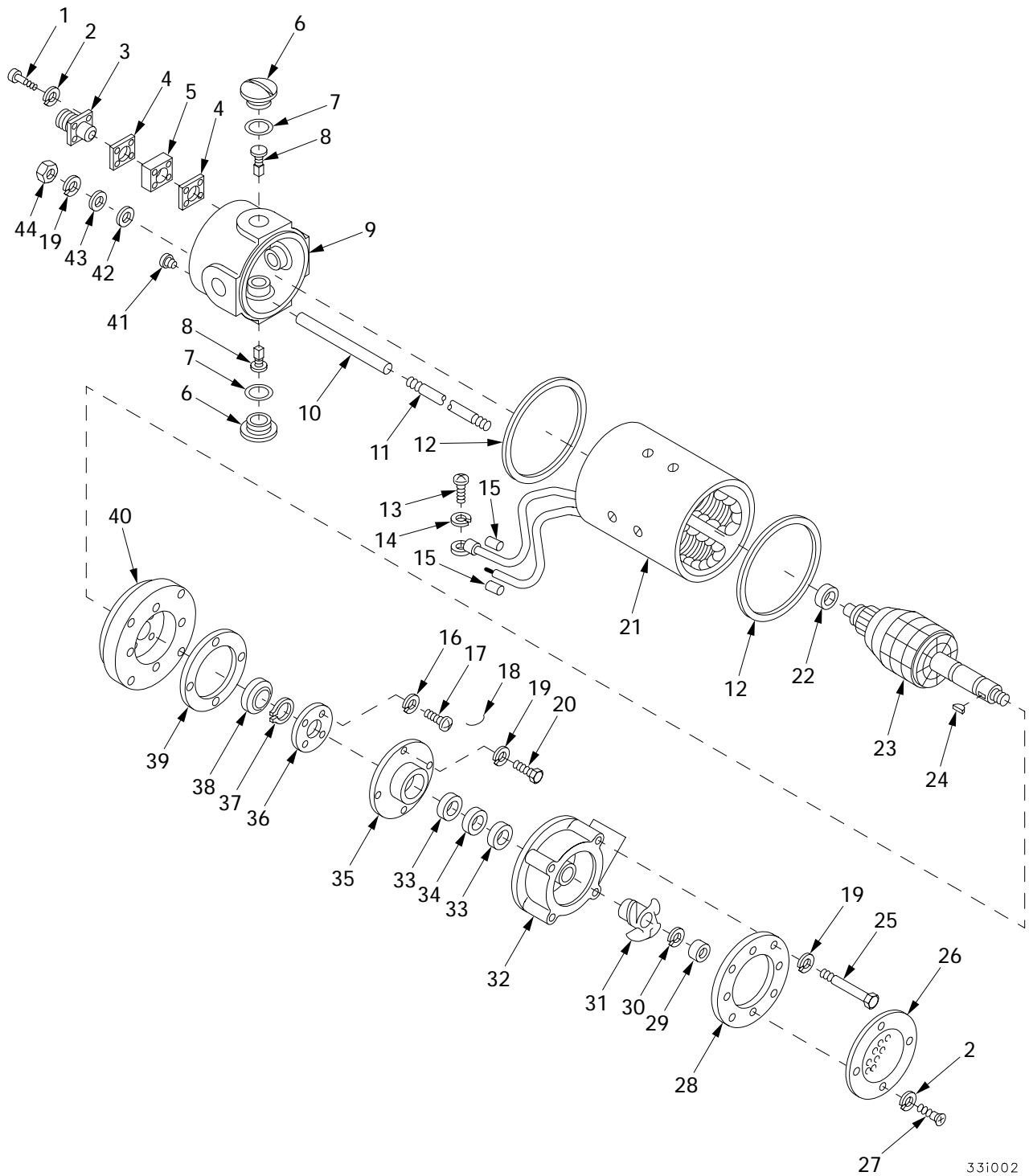

331002

Figure 408. Bilge Pump Assembly

(1) ITEM NO	(2) SMR	(3) NSN	(4) CAGE	(5) PART NUMBER	(6) DESCRIPTION AND USABLE ON CODE (UOC)	(7) QTY
					GROUP 3305 DEEP WATER FORDING KITS FIGURE 408 BILGE PUMP ASSEMBLY	
1	PAFZZ	5305-00-796-0236	96046	4-46-1	SCREW,MACHINE.....	4
2	PAFZZ	5310-00-140-2135	96046	21-2-5	WASHER,LOCK.....	8
3	PAFZZ	5910-01-192-1441	96046	625-00566	CAPACITOR,FIXED,MET.....	1
4	PAFZZ	2805-00-554-9255	96906	MS13957-1	PISTON,INTERNAL COM.....	2
5	PAFZZ	5365-00-483-2563	96046	50-066-01	SPACER,PLATE.....	1
6	PAFZZ	5999-00-629-7250	80064	1941879	CAP,ELECTRICAL.....	4
7	PAFZZ	5331-00-297-9990	96906	MS28775-222	O-RING PART OF KIT P/N 5703512.....	4
8	KFFZZ	5977-01-057-6039	19207	10900573	BRUSH,ELECTRICAL CO PART OF KIT P/N 5703512.....	4
9	PAFZZ	6105-00-081-7880	80064	1942952	END BELL,ELECTRICAL.....	1
10	PAFZZ	5970-01-191-6479	96046	625-00604	INSULATION SLEEVING.....	4
11	PAFZZ	5307-00-141-2649	96046	50-043	STUD,PLAIN.....	4
12	KFFZZ	5330-00-579-2573	96046	50-021	GASKET PART OF KIT P/N N012-01522...	2
13	PAFZZ	5305-00-954-8151	96046	2-86-7	SCREW,MACHINE.....	1
14	PAFZZ	5310-01-418-3719	96046	20-12-5	WASHER,LOCK.....	1
15	MFFZZ	7690-01-448-8673	96046	625-02119	INSULATION SLEEVING MAKE FROM SLEEVING, P/N 625-02119.....	V
16	PAFZZ	5310-00-543-2410	96906	MS35338-40	WASHER,LOCK.....	4
17	PAFZZ	5305-01-239-8693	96046	4D-61-5	SCREW,MACHINE.....	4
18	MFFZZ	9505-00-221-2650	96906	MS20995C20	WIRE,NONELECTRICAL MAKE FROM WIRE, P/N MS20995C20.....	V
19	PAFZZ		80204	W211NAA0025NN038 NNCG1	WASHER,LOCK.....	12
20	PAFZZ	5305-00-685-3511	96046	1-5-1	SCREW,CAP,HEXAGON H.....	4
21	XAFZZ		80064	1942940	STATOR,MOTOR.....	1
22	KFFZZ		19207	700030	BEARING PART OF KIT P/N N012-01522..	1
23	PAFZZ	6105-00-548-1168	96046	N56-008-02	ARMATURE,MOTOR.....	1
24	PAFZZ	5315-00-616-5526	96906	MS35756-8	KEY,WOODRUFF.....	1
25	PAFZZ	5306-01-194-2982	96046	1-20-1	BOLT,MACHINE.....	4
26	PAFZZ	2590-00-411-8323	19207	10900569	SCREEN,BILGE PUMP.....	1
27	PAFZZ	5305-00-796-0384	96046	5-32-5	SCREW,MACHINE.....	4
28	PAFZZ	2590-00-778-4014	96046	50-302	COVER,IMPELLER HOUS.....	1
29	PAFZZ	5310-00-304-9615	96046	50-315	NUT,PLAIN,ROUND.....	1
30	PAFZZ	5310-00-637-9541	72452	1459-68	WASHER,LOCK.....	1
31	PAFZZ	4320-00-300-4760	19207	10900570	PROPELLER,PUMP.....	1
32	PAFZZ	2590-00-146-9681	96046	50-304	HOUSING,IMPELLER,HO.....	1
33	KFFZZ		19207	10910349	SEAL PART OF KIT P/N N012-01522.....	2
34	KFFZZ		19207	10910350	SEAL PART OF KIT P/N N012-01522.....	1
35	PAFZZ	4320-01-422-5713	96046	50-310	HOUSING ASSEMBLY.....	1
36	PAFZZ	3040-00-980-5860	96046	50-052	PLATE,RETAINING,SHA.....	1
37	KFFZZ	5325-00-282-1830	96906	MS16624-1066	RING,RETAINING PART OF KIT P/N N012-01522.....	1
38	KFFZZ	3110-00-144-8589	21450	700159	BEARING,BALL,ANNULA PART OF KIT P/N N012-01522.....	1
39	KFFZZ	5330-00-450-3509	19207	10900571	GASKET PART OF KIT P/N N012-01522...	1
40	XAFZZ		96046	N50-004	END BELL,ELECTRICAL.....	1
41	PAFZZ	4730-00-018-9566	24617	G1251	PLUG,PIPE.....	1
42	KFFZZ	5330-01-020-9719	96046	50A-032	GASKET PART OF KIT P/N N012-01522...	4
43	PAFZZ	5310-00-809-4058	96906	MS27183-10	WASHER,FLAT.....	4
44	PAFZZ	5310-00-997-1888	96046	15-5-5	NUT,PLAIN,HEXAGON.....	4
KIT	PAFZZ	2590-00-967-6272	19207	5703512	PARTS KIT,BILGE PUM..... O-RING (4) 408-7 BRUSH,ELECTRICAL CO(4) 408-8	V
KIT	PAFZZ	4320-00-967-6271	96046	N012-01522	PARTS KIT,CENTRIFUG..... GASKET (2) 408-12 BEARING (1) 408-22 SEAL (2) 408-33 SEAL (1) 408-34 RING,RETAINING (1) 408-37 BEARING,BALL,ANNULA(1) 408-38 GASKET (1) 408-39 GASKET (4) 408-42	V

END OF FIGURE

Deep Water Fording Kit Seal Assemblies

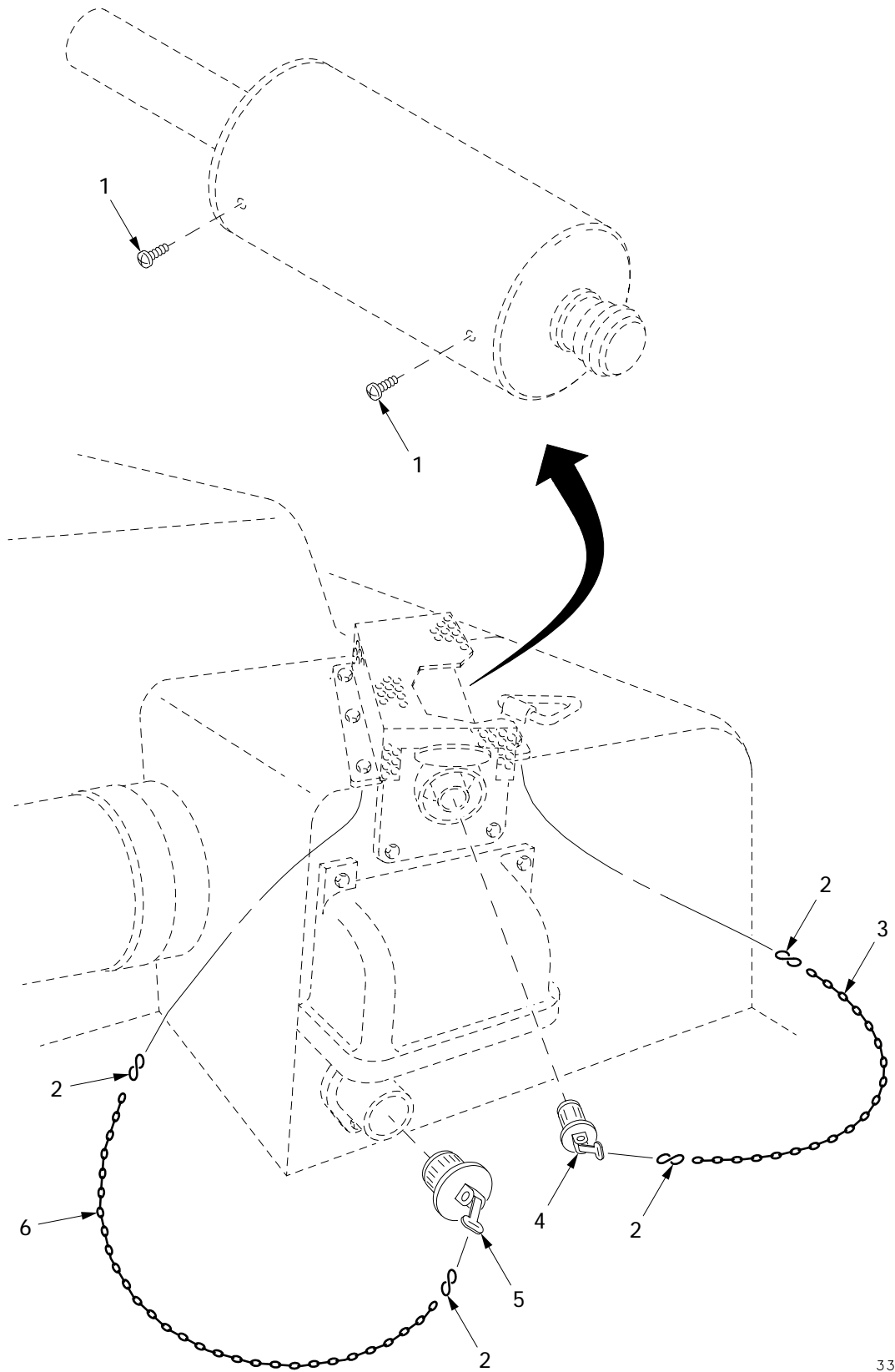

Figure 409. Deep Water Fording Kit Seal Assemblies

331008

(1) ITEM NO	(2) SMR	(3) NSN	(4) CAGE	(5) PART NUMBER	(6) DESCRIPTION AND USABLE ON CODE (UOC)	(7) QTY
					GROUP 3305 DEEP WATER FORDING KITS	
					FIGURE 409 DEEP WATER FORDING KIT SEAL ASSEMBLIES	
1	PAOZZ	5305-00-432-8027	96906	MS51861-22	SCREW,TAPPING.....	2
2	PAOZZ	4030-00-270-5436	96906	MS87006-3	HOOK,CHAIN,S.....	4
3	MOOZZ		06085	12477548-3	CHAIN MAKE FROM CHAIN, P/N RRC271 TY2 CL4.....	1
4	PAOZZ	5330-01-056-3295	19207	11672162-1	SEAL,EXHAUST.....	1
5	PAOZZ	5330-01-024-4562	19207	11672162-2	SEAL ASSEMBLY.....	1
6	MOOZZ		06085	12477548-1	CHAIN MAKE FROM CHAIN, P/N RRC271 TY2 CL4.....	1

END OF FIGURE

Deep Water Fording Kit Cap and Clamp

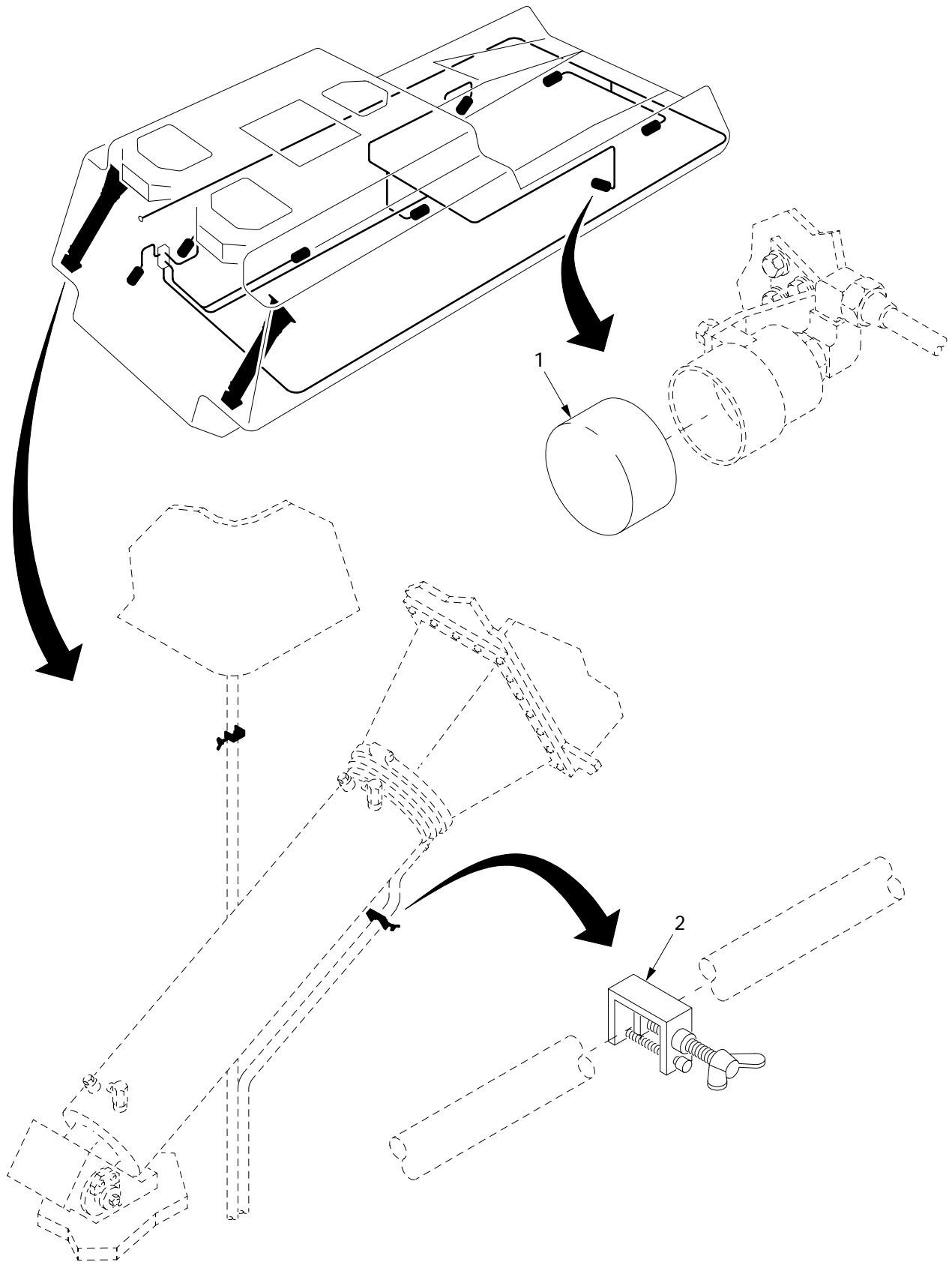

Figure 410. Deep Water Fording Kit Cap and Clamp

331010

(1) ITEM NO	(2) SMR	(3) NSN	(4) CAGE	(5) PART NUMBER	(6) DESCRIPTION AND USABLE ON CODE (UOC)	(7) QTY
					GROUP 3305 DEEP WATER FORDING KITS	
					FIGURE 410 DEEP WATER FORDING KIT CAP AND CLAMP	
1	PAOZZ	5340-00-636-3444	19207	8671359	CAP, PROTECTIVE, DUST.....	8
2	PAOZZ	5340-01-062-2175	19207	10894549	CLAMP.....	3

END OF FIGURE

Deep Water Fording Kit Exhaust Pipe

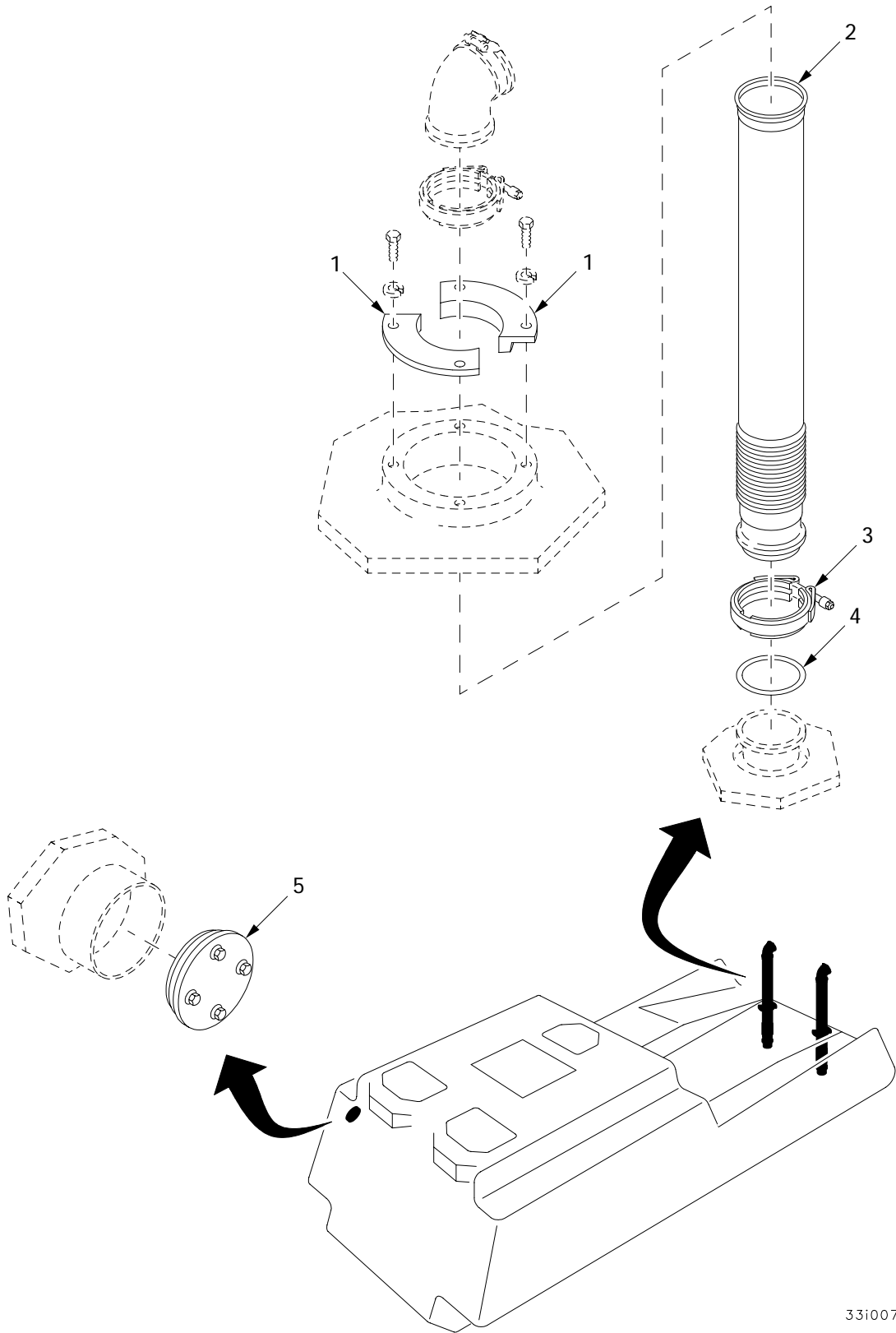

331007

Figure 411. Deep Water Fording Kit Exhaust Pipe

(1) ITEM NO	(2) SMR	(3) NSN	(4) CAGE	(5) PART NUMBER	(6) DESCRIPTION AND USABLE ON CODE (UOC)	(7) QTY
					GROUP 3305 DEEP WATER FORDING KITS	
					FIGURE 411 DEEP WATER FORDING KIT EXHAUST PIPE	
1	PAOZZ		06085	12477538	CLAMP,MAIN EXHAUST.....	4
2	PAOZZ	2990-01-024-1055	19207	11672044	PIPE,EXHAUST.....	2
3	PAOZZ	5342-01-024-7813	19207	11672167	COUPLING,CLAMP,GROO.....	2
4	PAOZZ	5330-00-980-2583	92798	CAP157B	PACKING,PREFORMED.....	2
5	PAOZZ	2930-01-038-8288	19207	10894584	SHROUD ASSEMBLY.....	1

END OF FIGURE

Smoke Generating System

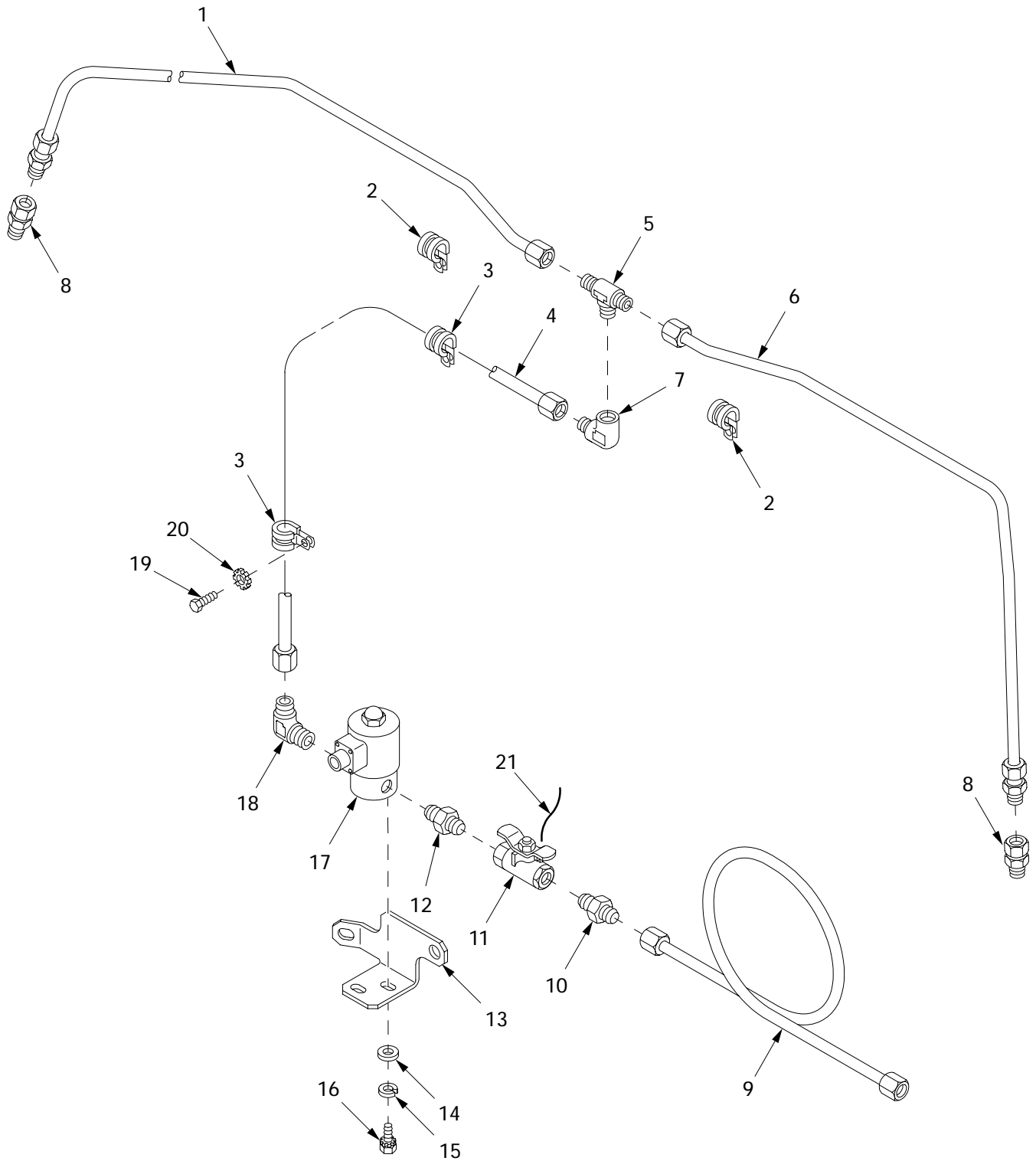

031023

Figure 412. Smoke Generating System

(1) ITEM NO	(2) SMR	(3) NSN	(4) CAGE	(5) PART NUMBER	(6) DESCRIPTION AND USABLE ON CODE (UOC)	(7) QTY
					GROUP 3307 SPECIAL PURPOSE KITS	
					FIGURE 412 SMOKE GENERATING SYSTEM	
1	PAOZZ	4710-01-140-6558	19207	12275810	TUBE ASSEMBLY,METAL.....	1
2	PAOZZ	5340-00-050-9077	96906	MS21333-119	CLAMP,LOOP.....	2
3	PAOZZ	5340-00-954-6014	96906	MS21333-121	CLAMP,LOOP.....	4
4	PAOZZ	4710-01-434-4029	02978	E8DR130-0480	TUBE ASSEMBLY,METAL.....	1
5	PAOZZ	4730-01-069-7696	96906	MS51818-5SS	TEE,PIPE TO TUBE.....	1
6	PAOZZ	4710-01-139-1863	19207	12275812	TUBE ASSEMBLY,METAL.....	1
7	PAOZZ	4730-01-316-9217	96906	MS51813-5SS	ELBOW,PIPE TO TUBE.....	1
8	PAOZZ	4730-00-836-3498	96906	MS51819-5A	ADAPTER,STRAIGHT,PI.....	2
9	PAOZZ	4710-01-434-5424	02978	E8DR130-0500	TUBE ASSEMBLY,METAL.....	1
10	PAOZZ	4730-00-813-9611	29510	9409402709	ADAPTER,STRAIGHT,PI.....	1
11	PAOZZ	4820-01-437-5036	02978	E5AR130-010	VALVE,BALL.....	1
12	PAOZZ	4730-00-726-1103	81343	6-4 140137C	REDUCER,PIPE.....	1
13	PAOZZ	5340-01-433-0526	02978	E8DR130-049	BRACKET,MOUNTING.....	1
14	PAOZZ	5310-00-167-0818	80205	NAS1149F0363P	WASHER,FLAT.....	2
15	PAOZZ	5310-00-045-3296	96906	MS35338-43	WASHER,LOCK.....	2
16	PAOZZ	5306-00-042-5828	21450	425828	BOLT,ASSEMBLED WASH.....	1
17	PAOZZ	4810-00-487-2775	81978	V5S55680	VALVE,SOLENOID.....	1
18	PAOZZ	4730-00-845-0921	96906	MS51815-6P	ELBOW,PIPE TO TUBE.....	1
19	PAOZZ	5305-00-269-3233	80204	B1821BH038F063N	SCREW,CAP,HEXAGON H.....	5
20	PAOZZ	5310-00-627-6128	96906	MS35335-35	WASHER,LOCK.....	5
21	PAOZZ	9505-00-684-4843	80205	NASM20995F41	WIRE,NONELECTRICAL.....	1

END OF FIGURE

Smoke Grenade Launcher Power Switch and Lamp Assembly

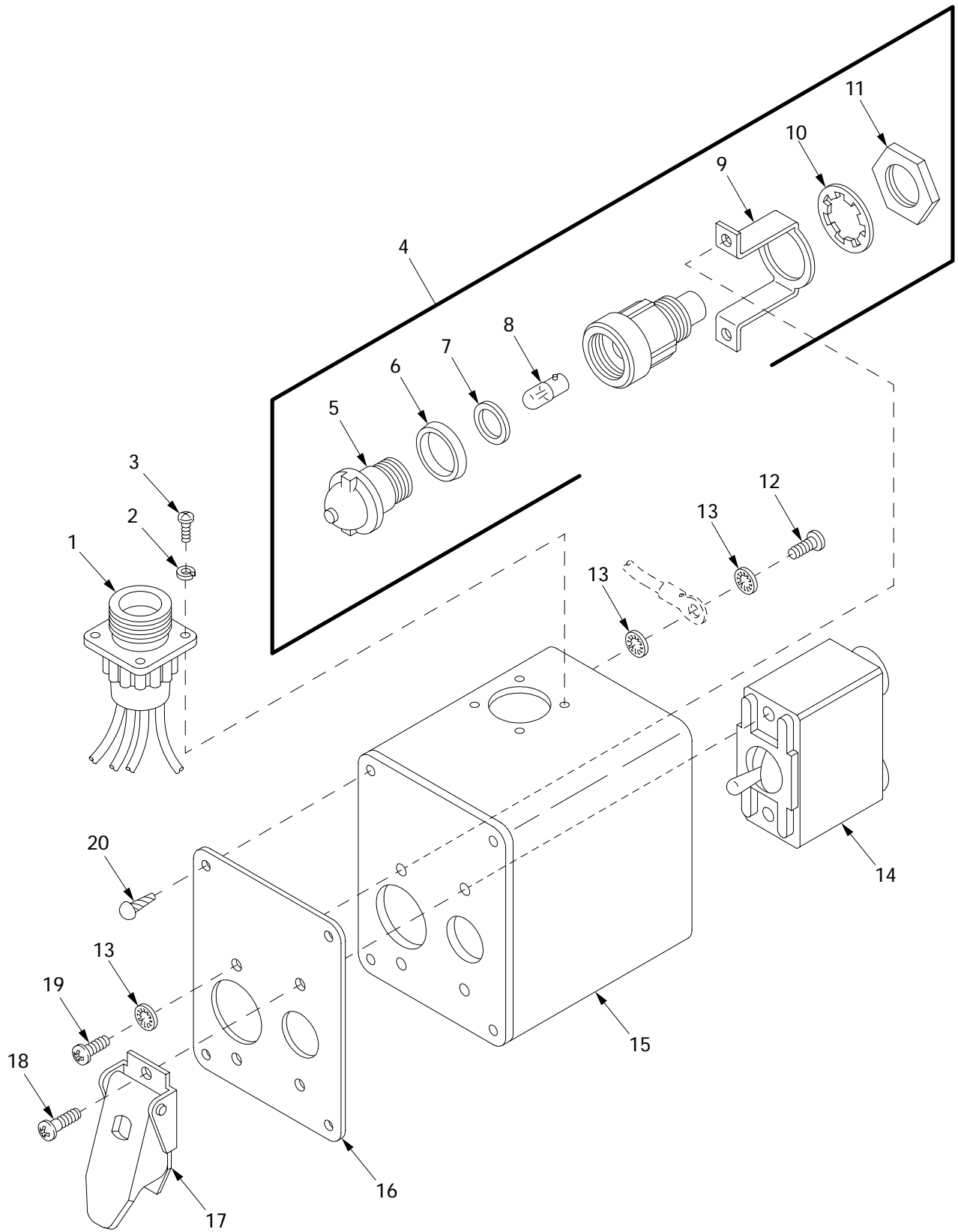

331004

Figure 413. Smoke Grenade Launcher Power Switch and Lamp Assembly

(1) ITEM NO	(2) SMR	(3) NSN	(4) CAGE	(5) PART NUMBER	(6) DESCRIPTION AND USABLE ON CODE (UOC)	(7) QTY
					GROUP 3307 SPECIAL PURPOSE KITS	
					FIGURE 413 SMOKE GRENADE LAUNCHER POWER SWITCH AND LAMP ASSEMBLY	
1	PAOZZ	6150-01-436-3614	06085	12448181	WIRING HARNESS.....	1
2	PAOZZ	5310-00-543-2410	96906	MS35338-40	WASHER, LOCK.....	4
3	PAOZZ	5305-00-958-4346	96906	MS35207-215	SCREW, MACHINE.....	4
4	PAOOO	6240-01-422-2596	06085	12364649-1	LAMP ASSEMBLY.....	1
5	PAOZZ	6210-00-548-0504	83058	160367	.LENS, LIGHT.....	1
6	PAOZZ	5330-00-297-6329	19207	7358626	.PACKING, PREFORMED.....	1
7	XAOZZ	5330-00-143-7002	19207	11605388	.GASKET.....	1
8	PAOZZ	5980-01-285-6688	19207	12360890-1	.LIGHT EMITTING DIOD.....	1
9	XAOZZ	5340-00-119-3900	19207	7358623	.STRAP, RETAINING.....	1
10	XAOZZ	5310-00-197-4508	19207	7358625	.WASHER, LOCK.....	1
11	XAOZZ	5975-00-588-0387	19207	7358624	.BONDNUT, ELECTRICAL.....	1
12	PAOZZ	5305-00-958-4358	96906	MS35207-243	SCREW, MACHINE.....	1
13	PAOZZ	5310-00-559-0070	96906	MS35333-38	WASHER, LOCK.....	4
14	PAOZZ	5930-00-296-6318	96906	MS39061-1	SWITCH, TOGGLE.....	1
15	XAOZZ		06085	12366448	ASSEMBLY, ENCLOSURE.....	1
16	XAOZZ		19207	11672312	PLATE, INSTRUCTION.....	1
17	PAOZZ	5930-00-776-6916	19207	10883897	GUARD, SWITCH.....	1
18	PAOZZ	5305-00-984-6191	96906	MS35206-243	SCREW, MACHINE.....	2
19	PAOZZ	5305-00-984-6193	96906	MS35206-245	SCREW, MACHINE.....	2
20	PAOZZ	5305-00-253-5615	96906	MS21318-21	SCREW, DRIVE.....	4

END OF FIGURE

Smoke Grenade Launcher Bracket and Wiring Harnesses

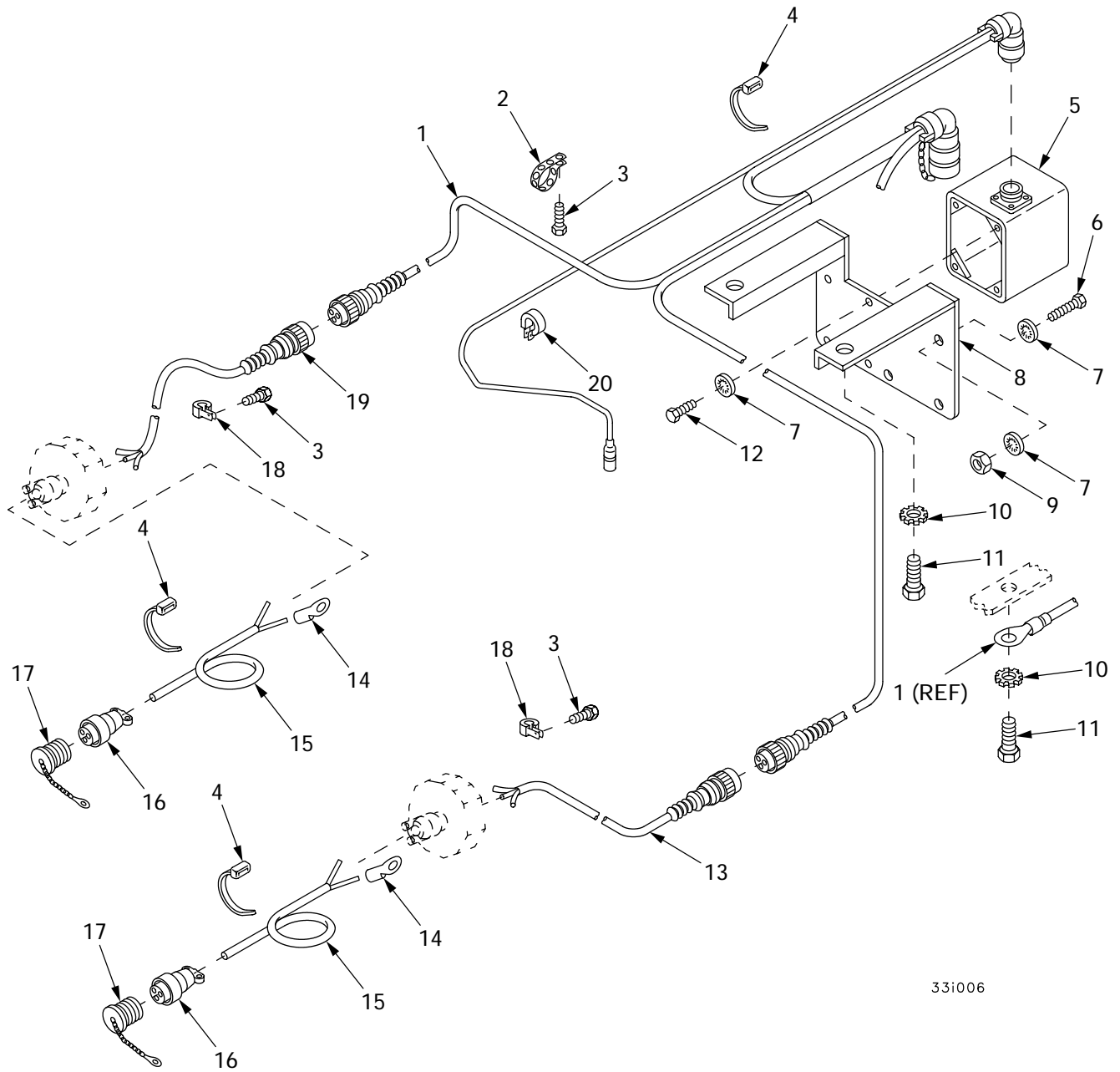

33i006

Figure 414. Smoke Grenade Launcher Bracket and Wiring Harnesses

(1) ITEM NO	(2) SMR	(3) NSN	(4) CAGE	(5) PART NUMBER	(6) DESCRIPTION AND USABLE ON CODE (UOC)	(7) QTY
					GROUP 3307 SPECIAL PURPOSE KITS	
					FIGURE 414 SMOKE GRENADE LAUNCHER BRACKET AND WIRING HARNESSES	
1	PAOOO	5995-01-425-7124	06085	12448168	WIRING HARNESS 4W108 FOR PARTS SEE FIGURE 136.....	1
2	MOOZZ	5975-00-345-8055	19207	10905840	STRAP,TIEDOWN,ELECT MAKE FROM STRAP,P/N 10905840.....	V
3	PAOZZ	5305-00-042-5580	24617	425580	SCREW,ASSEMBLED WAS.....	6
4	PAOZZ	5975-00-984-6582	96906	MS3367-1-0	STRAP,TIEDOWN,ELECT.....	3
5	PAOOO	5930-01-425-2960	32842	12364381	SWITCH BOX FOR PARTS SEE FIGURE 413	1
6	PAOZZ	5306-00-068-0514	80204	B1821BH025F088N	BOLT,MACHINE.....	4
7	PAOZZ	5310-00-550-1130	96906	MS35333-40	WASHER,LOCK.....	12
8	PAOZZ	5340-01-052-8929	19207	11672301	BRACKET ASSEMBLY.....	1
9	PAOZZ	5310-00-768-0319	96906	MS51968-2	NUT,PLAIN,HEXAGON.....	4
10	PAOZZ	5310-00-209-5116	96906	MS35335-37	WASHER,LOCK.....	3
11	PAOZZ	5305-01-277-0458	80204	B1821BH050F050N	SCREW,CAP,HEXAGON H.....	3
12	PAOZZ		80204	S210NA38CAD10354 BNCG1	SCREW,CAP,HEXAGON H.....	4
13	PAOZZ	6150-01-433-3421	06085	12448175-2	WIRING HARNESS,BRAN.....	1
14	PAOZZ	5940-00-283-5280	96906	MS25036-106	TERMINAL,LUG.....	4
15	MOOZZ	6145-00-728-4026	81348	QQB575R36T0250	BRAID,WIRE MAKE FROM WIRE, P/N QQB575R36T0250.....	V
16	PAOZZ	5935-01-060-7216	19207	11672305-3	CONNECTOR,PLUG,ELEC.....	2
17	PAOZZ	5935-01-175-8420	96906	MS25042-14DA	COVER,ELECTRICAL CO.....	2
18	PAOZZ	5340-00-827-8314	96906	MS21333-33	CLAMP,LOOP.....	2
19	PAOZZ	6150-01-433-1591	06085	12448175-1	WIRING HARNESS,BRAN.....	1
20	PAOZZ	5340-00-053-8994	96906	MS21333-126	CLAMP,LOOP.....	2

END OF FIGURE

Enhanced Diagnostics, Remote Terminal Unit Assembly

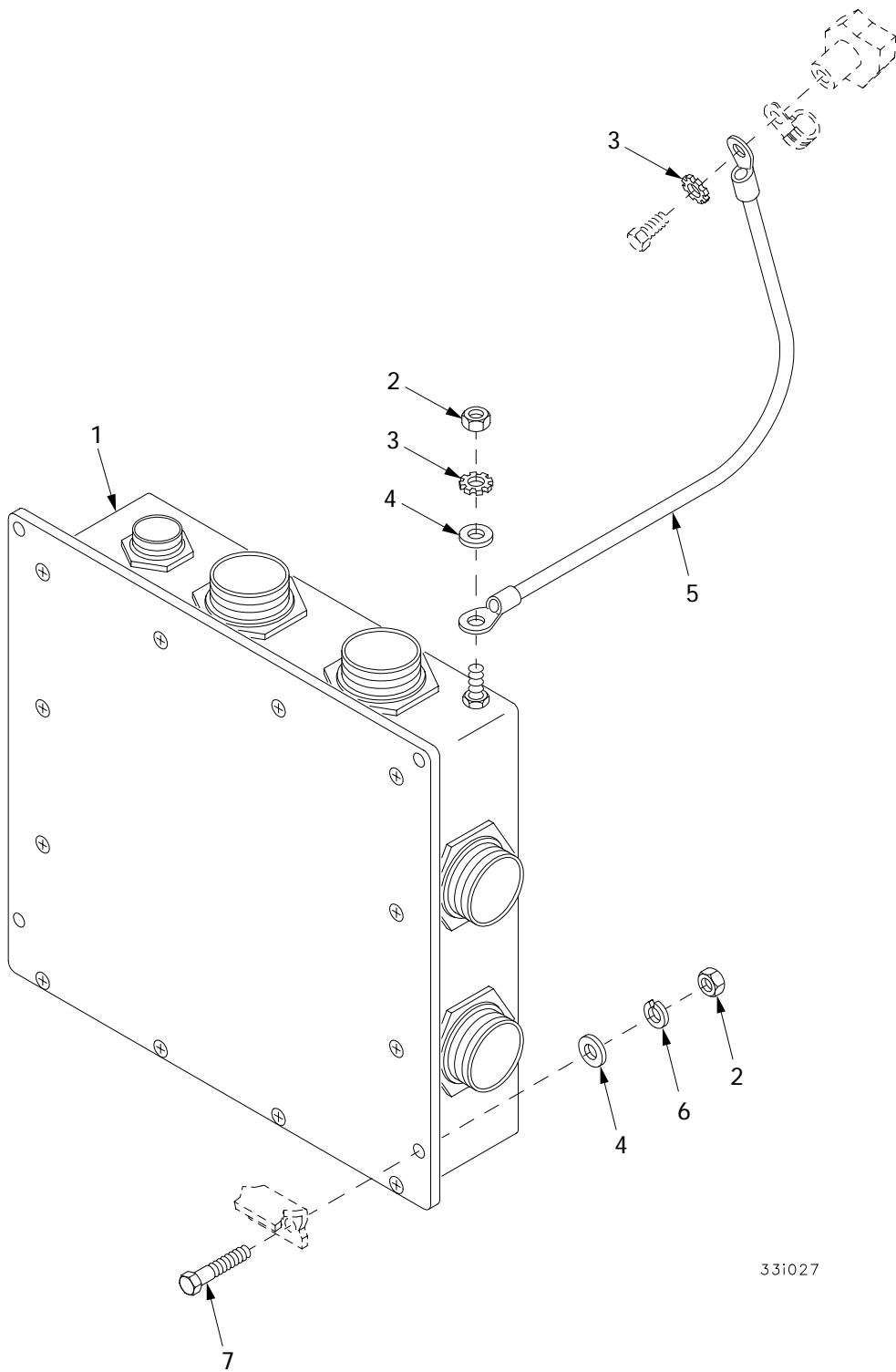
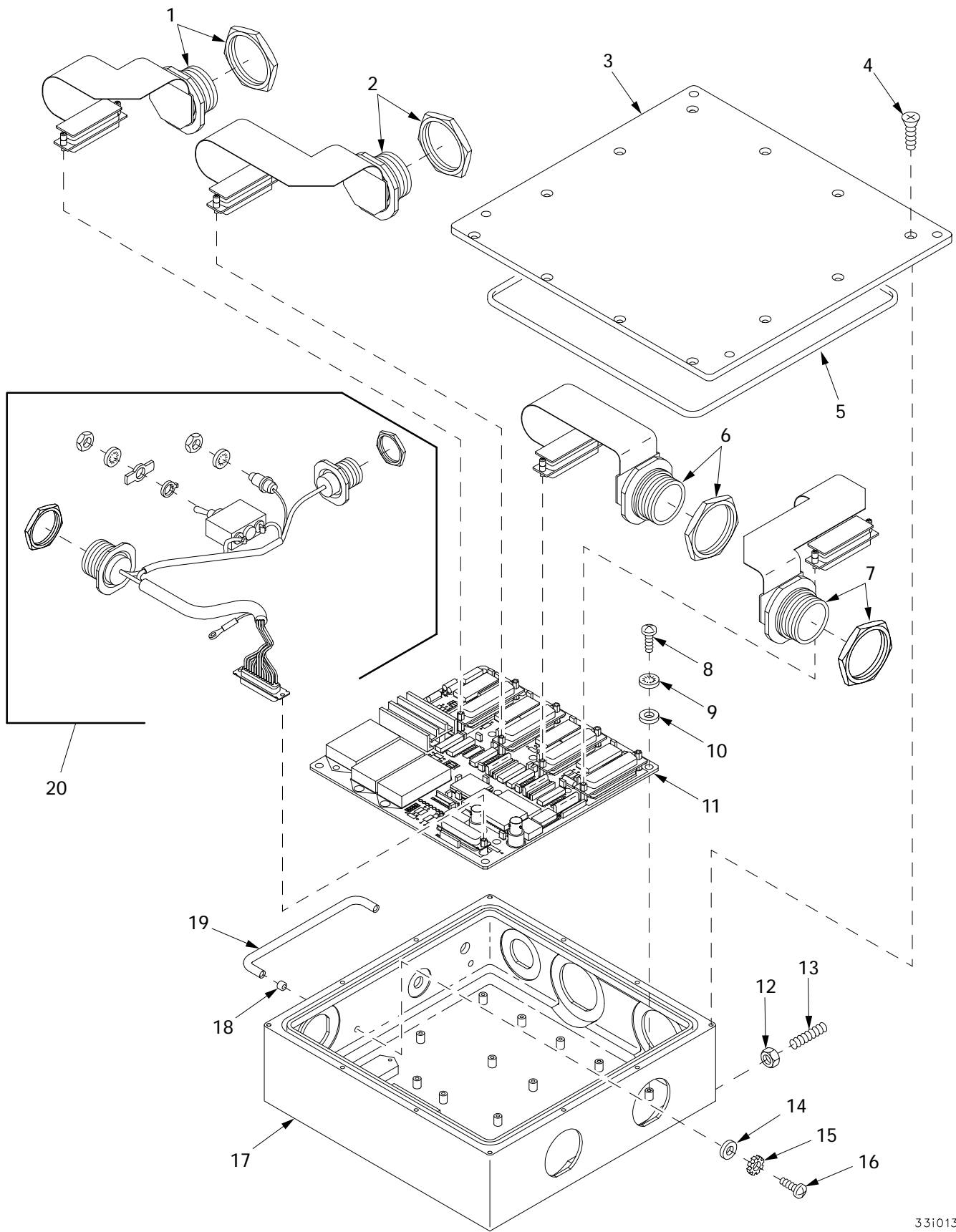

Figure 415. Enhanced Diagnostics, Remote Terminal Unit Assembly

(1) ITEM NO	(2) SMR	(3) NSN	(4) CAGE	(5) PART NUMBER	(6) DESCRIPTION AND USABLE ON CODE (UOC)	(7) QTY
					GROUP 3307 SPECIAL PURPOSE KITS	
					FIGURE 415 ENHANCED DIAGNOSTICS, REMOTE TERMINAL UNIT ASSEMBLY	
1	PAODD		06085	12365133	REMOTE TERMINAL.....	1
2	PAOZZ	5310-00-761-6882	96906	MS51967-2	NUT, PLAIN, HEXAGON.....	5
3	PAOZZ		80204	W211NAG0025NN038 NNCG1	WASHER, LOCK.....	2
4	PAOZZ	5310-00-823-8804	96906	MS27183-9	WASHER, FLAT.....	5
5	PAOZZ	6150-01-205-6359	96906	MS25083-7CC10	LEAD, ELECTRICAL.....	1
6	PAOZZ		80204	W211NAA0025NN038 NNCG1	WASHER, LOCK.....	4
7	PAOZZ		80204	S210NA38CAD14354 BNCG1	SCREW.....	4

END OF FIGURE

Enhanced Diagnostics, Remote Terminal Unit, 12365133



331013

Figure 416. Enhanced Diagnostics, Remote Terminal Unit, 12365133

(1) ITEM NO	(2) SMR	(3) NSN	(4) CAGE	(5) PART NUMBER	(6) DESCRIPTION AND USABLE ON CODE (UOC)	(7) QTY
					GROUP 3307 SPECIAL PURPOSE KITS FIGURE 416 ENHANCED DIAGNOSTICS REMOTE TERMINAL UNIT, 12365133	
1	PADZZ		81349	D38999/24WH55SC	CONNECTOR, RECEPTACL.....	1
2	PADZZ		81349	D38999/24WH55SA	CONNECTOR, RECEPTACL.....	1
3	PADZZ		19207	12477512	COVER, PLATE.....	1
4	PADZZ	5305-00-764-0070	96906	MS51959-46	SCREW, MACHINE.....	12
5	PADZZ		81343	AS3551-277	O-RING.....	1
6	PADZZ		81349	D38999/24WH55SB	CONNECTOR, RECEPTACL.....	1
7	PADZZ	5935-01-347-8311	81349	D38999/24WH55SN	CONNECTOR, RECEPTACL.....	1
8	PADZZ	5305-00-984-4989	96906	MS35206-229	SCREW, MACHINE.....	18
9	PADZZ	5310-00-579-0079	96906	MS35333-37	WASHER, LOCK.....	18
10	PADZZ	5310-00-622-9531	80205	NAS620-6	WASHER, FLAT.....	18
11	PADZZ		19207	12365116	CIRCUIT CARD ASSEMB.....	1
12	PADZZ		80204	N220N03CADNN5630 2BCG1	NUT.....	1
13	PADZZ		80204	S300NB16CAD19354 BNCG1	SETSCREW.....	1
14	PADZZ	5310-00-014-5850	96906	MS27183-42	WASHER, FLAT.....	2
15	PADZZ	5310-00-596-7691	96906	MS35335-32	WASHER, LOCK.....	2
16	PADZZ	5305-00-989-7435	96906	MS35207-264	SCREW, MACHINE.....	2
17	PADZZ		19207	12477525	BOX, ENCLOSURE.....	1
18	PADZZ		19207	12477564	FERRULES.....	2
19	PADZZ		19207	12477563	HANDLE.....	1
20	PADZZ		19207	12365126	WIRING HARNESS ASSE.....	1

END OF FIGURE

Enhanced Diagnostics, Nose Piece Transducers and Related Parts

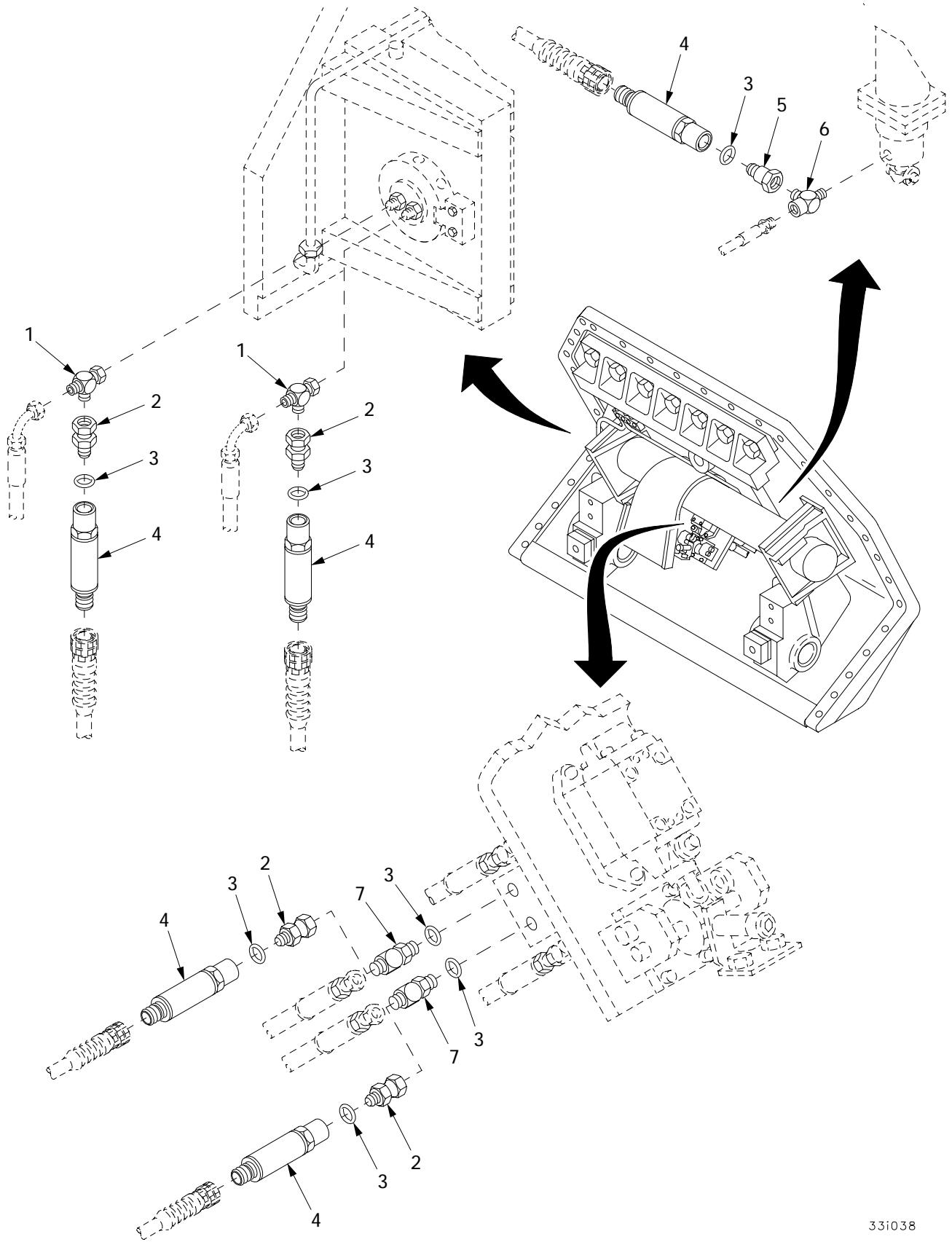

Figure 417. Enhanced Diagnostics, Nose Piece Transducers and Related Parts

(1) ITEM NO	(2) SMR	(3) NSN	(4) CAGE	(5) PART NUMBER	(6) DESCRIPTION AND USABLE ON CODE (UOC)	(7) QTY
					GROUP 3307 SPECIAL PURPOSE KITS FIGURE 417 ENHANCED DIAGNOSTICS, NOSE PIECE TRANSDUCERS AND RELATED PARTS	
1	PAOZZ	4933-01-214-6263	01276	203102-4-4S	TEE, SWIVEL.....	2
2	PAOZZ		0S1H5	6402-4-4	ADAPTER, STRAIGHT, SW.....	4
2	PAOZZ	4730-01-451-7294	30780	4F650X-S	ADAPTER, STRAIGHT, TU.....	4
3	PAOZZ	5330-01-155-4277	01276	22617-4	PACKING, PREFORMED.....	7
4	PAOZZ		19207	12365118	TRANSDUCER.....	5
5	PAOZZ	4730-01-349-1943	30327	720-FSO-04X04	ADAPTER, STRAIGHT, PI.....	1
6	PAOZZ	4730-01-160-9128	01276	2093-4-4S	TEE, PIPE.....	1
7	PAOZZ	4730-01-212-0922	01276	203005-4-4S	TEE, TUBE TO BOSS.....	2

END OF FIGURE

**Enhanced Diagnostics, Nose Piece Transducers and
Related Parts (Continued)**

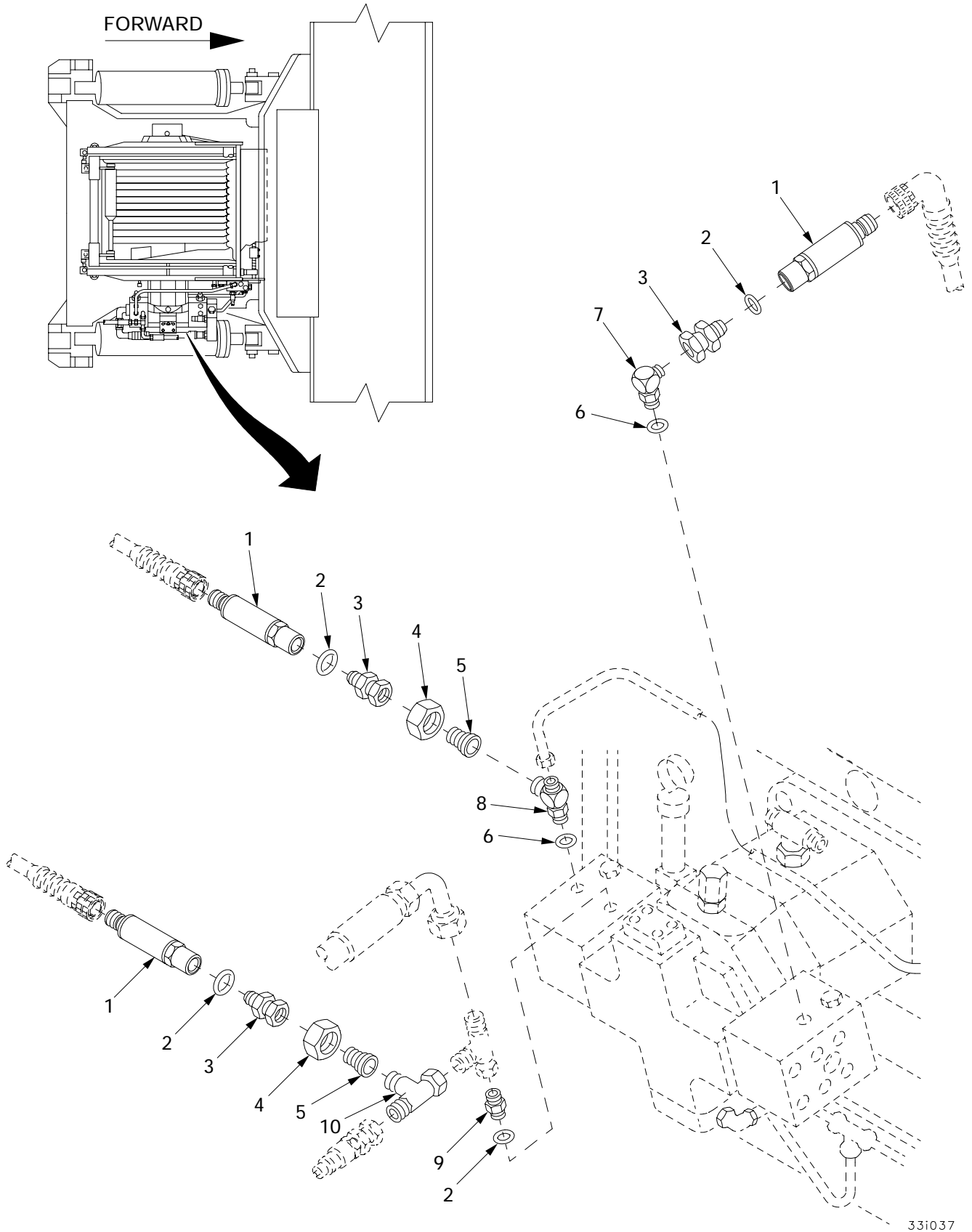
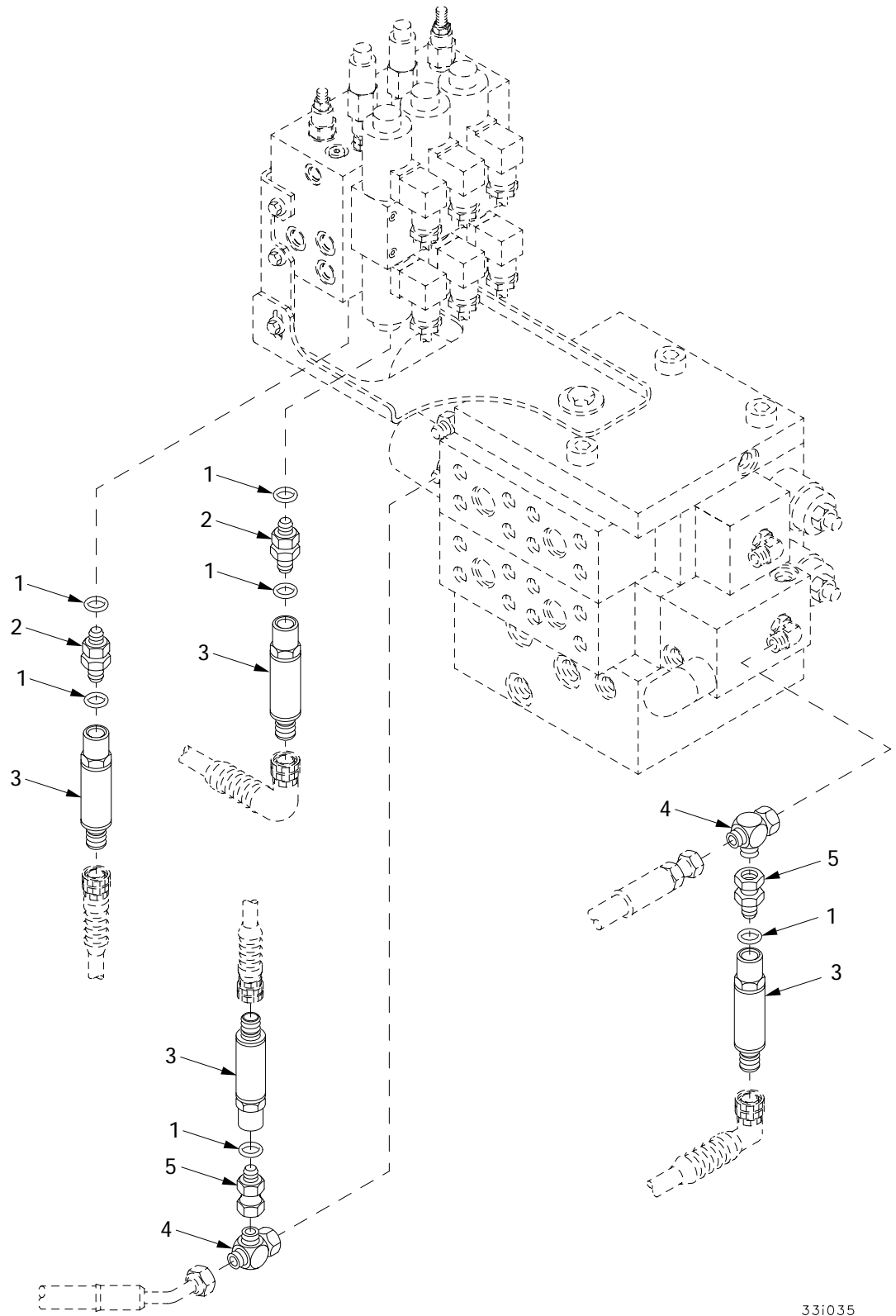

Figure 418. Enhanced Diagnostics, Nose Piece Transducers and Related Parts (Continued)

(1) ITEM NO	(2) SMR	(3) NSN	(4) CAGE	(5) PART NUMBER	(6) DESCRIPTION AND USABLE ON CODE (UOC)	(7) QTY
					GROUP 3307 SPECIAL PURPOSE KITS FIGURE 418 ENHANCED DIAGNOSTICS, NOSE PIECE TRANSDUCERS AND RELATED PARTS (CONTINUED)	
1	PAOZZ		19207	12365118	TRANSDUCER.....	3
2	PAOZZ	5330-01-155-4277	01276	22617-4	PACKING, PREFORMED.....	4
3	PAOZZ		0S1H5	6402-4-4	ADAPTER, STRAIGHT, SW.....	3
3	PAOZZ	4730-01-451-7294	30780	4F650X-S	ADAPTER, STRAIGHT, TU.....	3
4	PAOZZ	4730-00-203-3831	30327	841FS06	NUT, TUBE COUPLING.....	2
5	PAOZZ	4730-00-706-8711	30327	883FS06X04	REDUCER, TUBE.....	2
6	PAOZZ	5331-01-198-8439	01276	22617-6	O-RING.....	3
7	PAOZZ	4730-00-239-2812	01276	2062-6-4S	ELBOW, TUBE TO BOSS.....	1
8	PAOZZ	4730-01-184-6833	01276	202702-4-6S	ADAPTER, STRAIGHT, TU.....	1
9	PAOZZ	4730-01-311-4250	30327	851-FSO-06X06	TEE, TUBE TO BOSS.....	1
10	PAOZZ		13174	871-FSO-06	TEE.....	1

END OF FIGURE

**Enhanced Diagnostics, Direction Control Valve, Main Winch
Power Reduction Manifold, Transducers and Related Parts**



33i035

Figure 419. Enhanced Diagnostics, Direction Control Valve, Main Winch Power Reduction Manifold, Transducers and Related Parts

(1) ITEM NO	(2) SMR	(3) NSN	(4) CAGE	(5) PART NUMBER	(6) DESCRIPTION AND USABLE ON CODE (UOC)	(7) QTY
					GROUP 3307 SPECIAL PURPOSE KITS FIGURE 419 ENHANCED DIAGNOSTICS, DIRECTIONAL CONTROL VALVE, MAIN WINCH POWER REDUCTION MANIFOLD, TRANSDUCERS AND RELATED PARTS	
1	PAOZZ	5330-01-155-4277	01276	22617-4	PACKING, PREFORMED.....	6
2	PAOZZ	4730-01-449-9697	30780	4F50HA0	NIPPLE, BOSS.....	2
3	PAOZZ		19207	12365118	TRANSDUCER.....	4
4	PAOZZ	4933-01-214-6263	01276	203102-4-4S	TEE, SWIVEL.....	2
5	PAOZZ		0SLH5	6402-4-4	ADAPTER, STRAIGHT, SW.....	2
5	PAOZZ	4730-01-451-7294	30780	4F650X-S	ADAPTER, STRAIGHT, TU.....	2

END OF FIGURE

Enhanced Diagnostics, Filter Valve Manifold Transducers and Related Parts

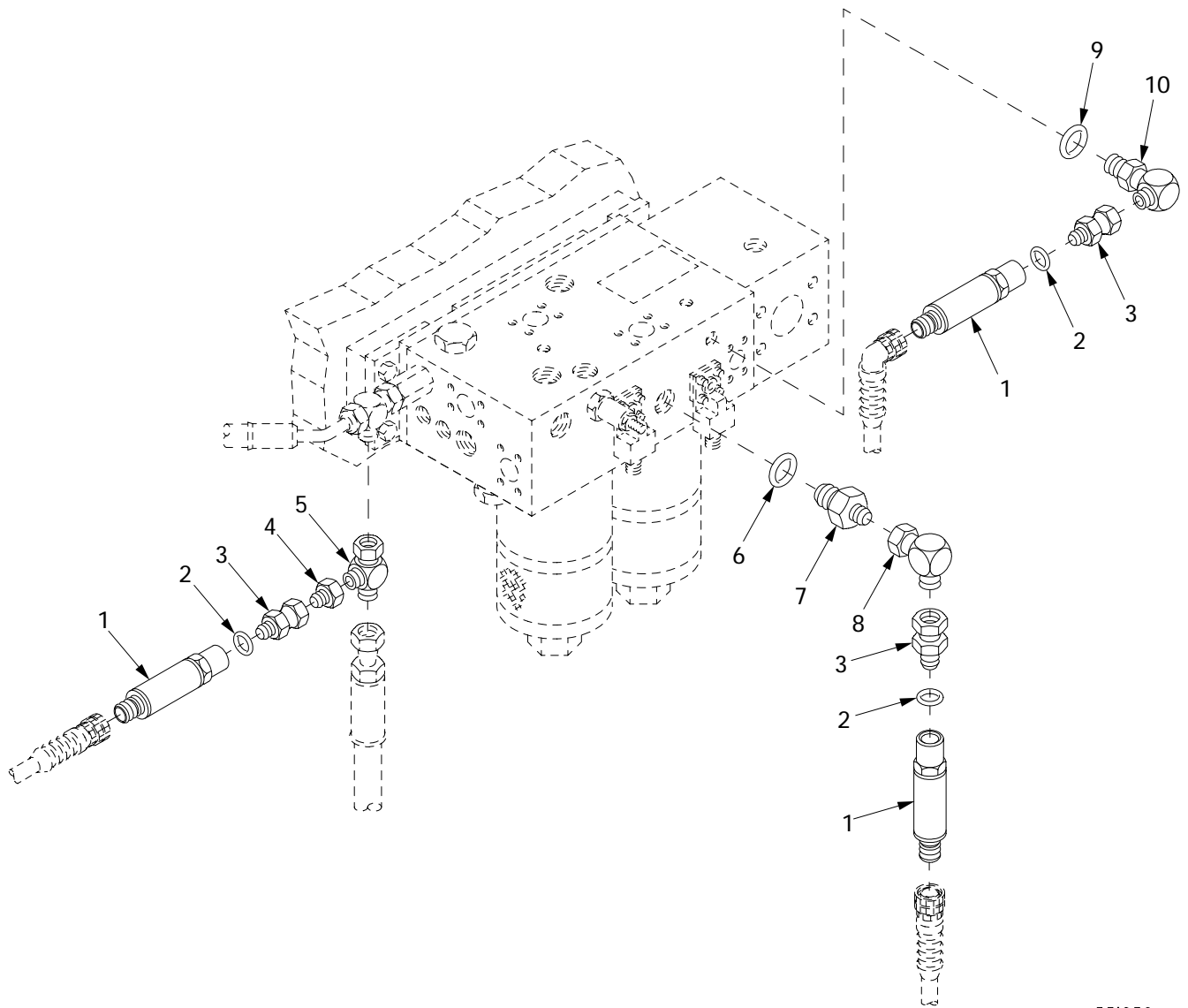

331036

Figure 420. Enhanced Diagnostics, Filter Valve Manifold Transducers and Related Parts

(1) ITEM NO	(2) SMR	(3) NSN	(4) CAGE	(5) PART NUMBER	(6) DESCRIPTION AND USABLE ON CODE (UOC)	(7) QTY
					GROUP 3307 SPECIAL PURPOSE KITS FIGURE 420 ENHANCED DIAGNOSTICS, FILTER VALVE MANIFOLD TRANSDUCERS AND RELATED PARTS	
1	PAOZZ		19207	12365118	TRANSDUCER.....	3
2	PAOZZ	5330-01-155-4277	01276	22617-4	PACKING, PREFORMED.....	3
3	PAOZZ		0S1H5	6402-4-4	ADAPTER, STRAIGHT, SW.....	3
3	PAOZZ	4730-01-451-7294	30780	4F650X-S	ADAPTER, STRAIGHT, TU.....	3
4	PAOZZ	4730-01-160-5766	01276	221501-8-4S	REDUCER, TUBE.....	1
5	PAOZZ	4730-00-491-4983	01276	203102-8-8S	TEE, TUBE.....	1
6	PAOZZ	5331-00-285-9842	96906	MS28778-10	O-RING.....	1
7	PAOZZ		01276	202702-10-4S	ADAPTER, STRAIGHT, PI.....	1
8	PAOZZ	4730-00-137-7876	01276	2071-4-4S	ELBOW, TUBE.....	8
9	PAOZZ	5331-01-198-8439	01276	22617-6	O-RING.....	1
10	PAOZZ	4730-00-239-2812	01276	2062-6-4S	ELBOW, TUBE TO BOSS.....	1

END OF FIGURE

Enhanced Diagnostics, Hydraulic Pump and Thermostatic Valve Transducers and Related Parts

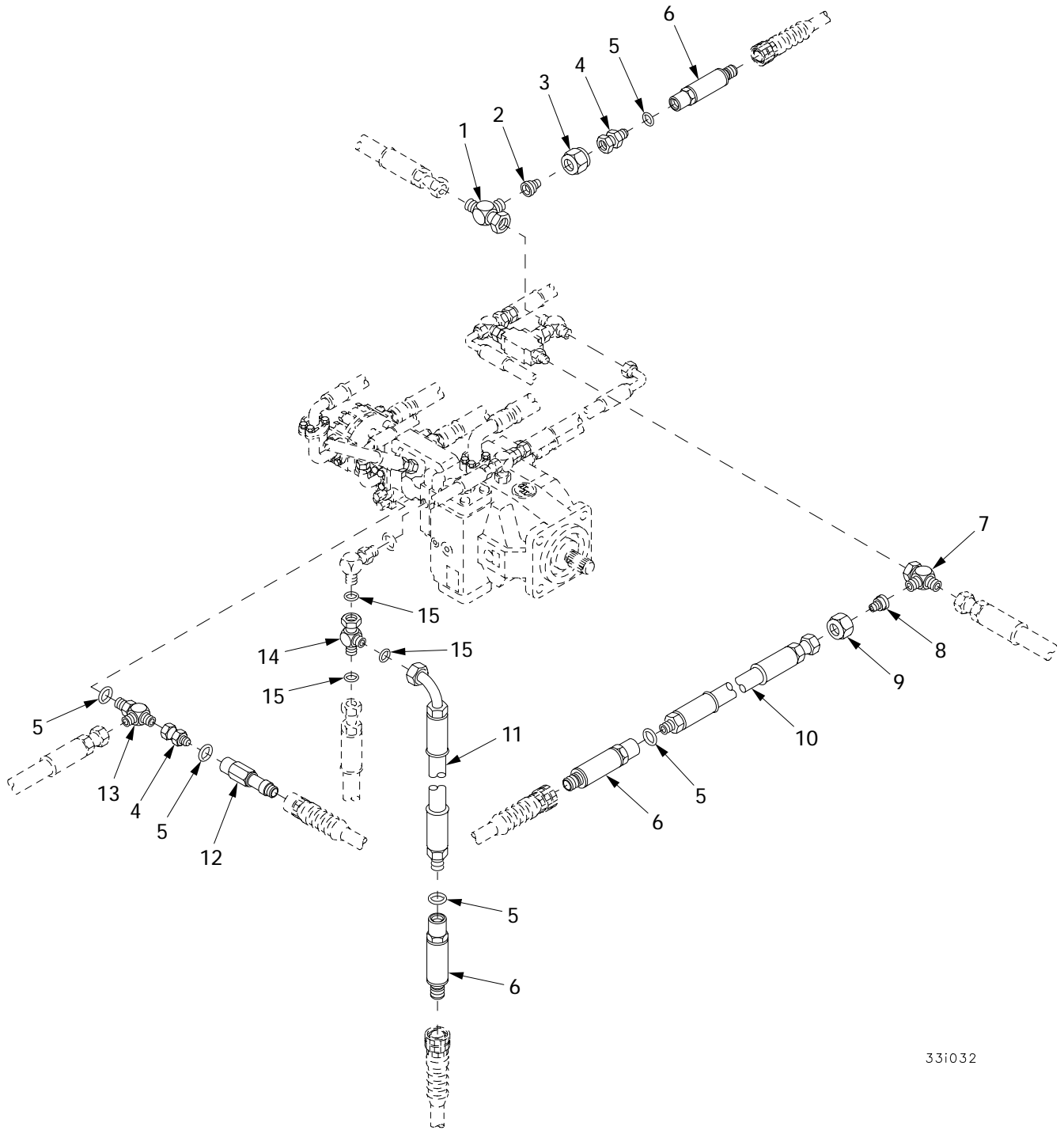

33i032

Figure 421. Enhanced Diagnostics, Hydraulic Pump and Thermostatic Valve Transducers and Related Parts

(1) ITEM NO	(2) SMR	(3) NSN	(4) CAGE	(5) PART NUMBER	(6) DESCRIPTION AND USABLE ON CODE (UOC)	(7) QTY
					GROUP 3307 SPECIAL PURPOSE KITS	
					FIGURE 421 ENHANCED DIAGNOSTICS, HYDRAULIC PUMP AND THERMOSTATIC VALVE TRANSDUCERS AND RELATED PARTS	
1	PAOZZ	4730-00-738-7558	01276	203102-12-12S	TEE,TUBE.....	1
2	PAOZZ	4730-00-784-2537	13174	883-FS-12X04	REDUCER,TUBE.....	1
3	PAOZZ	5310-01-173-0976	13174	841-FS-12	NUT,SELF-LOCKING,CL.....	1
4	PAOZZ	4730-01-451-7294	30780	4F650X-S	ADAPTER,STRAIGHT,TU.....	2
5	PAOZZ	5330-01-155-4277	01276	22617-4	PACKING,PREFORMED.....	5
6	PAOZZ		19207	12365118	TRANSDUCER.....	3
7	PAOZZ	4730-01-341-4902	01276	203102-16-16S	TEE,TUBE.....	1
8	PAOZZ		13174	883-FS-16X04	REDUCER.....	1
9	PAOZZ		13174	841-FS-16	NUT.....	1
10	PAOZZ		19207	12365278-153	HOSE ASEMBLY.....	1
11	PAOZZ		19207	12365278-154	HOSE ASSEMBLY.....	1
12	PAOZZ		19207	12365117-3	SWITCH(3400-3500 PS.....	1
13	PAOZZ	4730-01-212-0922	01276	203005-4-4S	TEE,TUBE TO BOSS.....	1
14	PAOZZ	4730-01-281-5882	01276	FF2114T-0606S	TEE,TUBE.....	1
15	PAOZZ	5331-01-115-8226	02697	2012N-9	O-RING.....	3

END OF FIGURE

Enhanced Diagnostics, Left and Right Boom Limit Valves Transducers and Related Parts

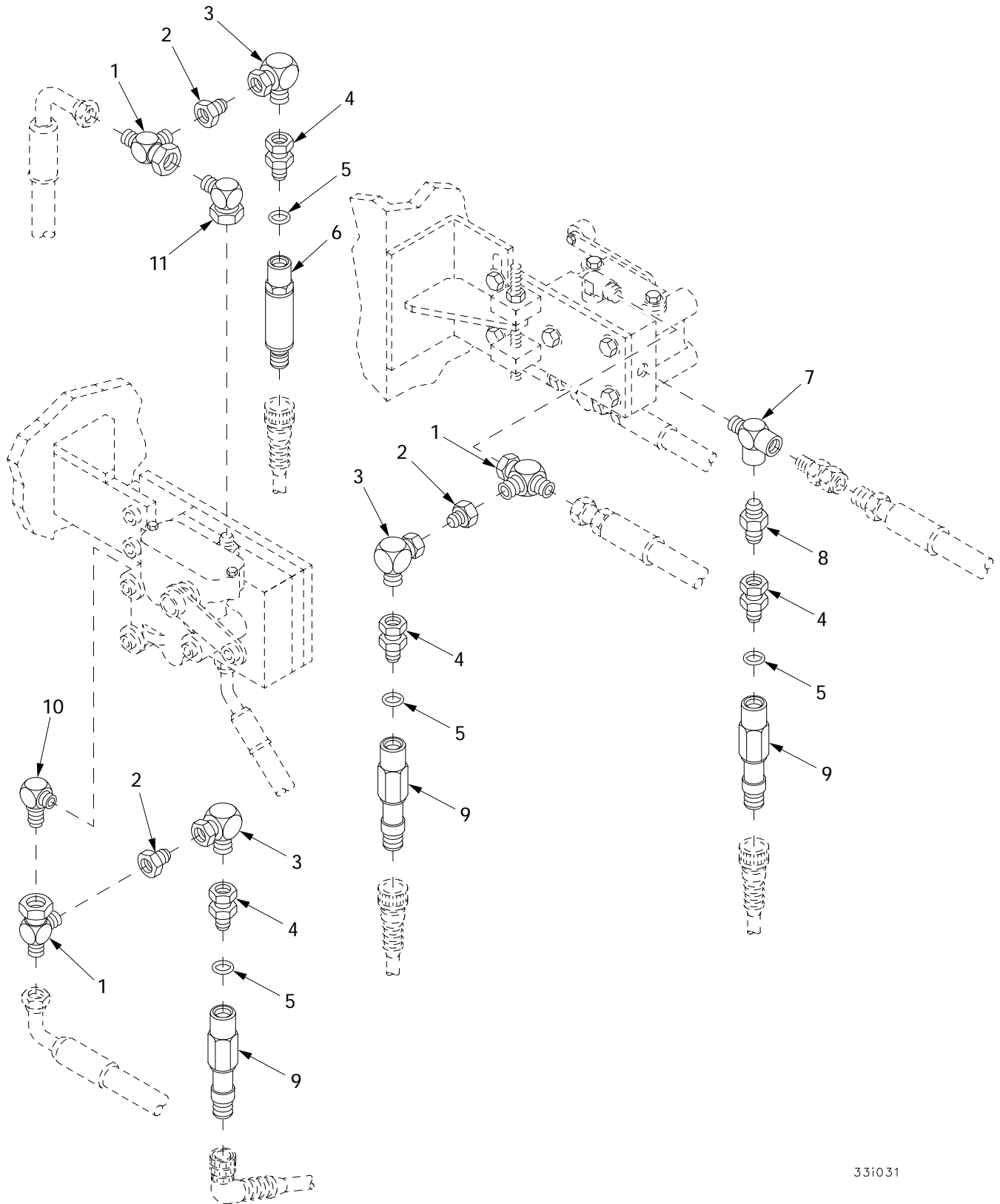

33i031

Figure 422. Enhanced Diagnostics, Left and Right Boom Limit Valves Transducers and Related Parts

(1) ITEM NO	(2) SMR	(3) NSN	(4) CAGE	(5) PART NUMBER	(6) DESCRIPTION AND USABLE ON CODE (UOC)	(7) QTY
					GROUP 3307 SPECIAL PURPOSE KITS	
					FIGURE 422 ENHANCED DIAGNOSTICS, LEFT AND RIGHT BOOM LIMIT VALVES TRANSDUCERS AND RELATED PARTS	
1	PAOZZ	4730-00-618-5381	01276	203102-6-6S	TEE, TUBE.....	3
2	PAOZZ		01276	221501-6-4S	REDUCER, PIPE.....	3
3	PAOZZ	4730-00-137-7876	01276	2071-4-4S	ELBOW, TUBE.....	3
4	PAOZZ	4730-01-451-7294	30780	4F650X-S	ADAPTER, STRAIGHT, TU.....	4
5	PAOZZ	5330-01-155-4277	01276	22617-4	PACKING, PREFORMED.....	4
6	PAOZZ		19207	12365118	TRANSDUCER.....	1
7	PAOZZ	4730-00-958-1475	01276	2092-6-6S	TEE, PIPE.....	1
8	PAOZZ	4730-00-942-9147	01276	2021-6-4S	ADAPTER, STRAIGHT, PI.....	1
9	PAOZZ		19207	12365117-1	SWITCH(300-500 PSI).....	3
10	PAOZZ	4730-00-231-3012	96906	MS20822-6-6	ELBOW, PIPE TO TUBE.....	1
11	PAOZZ	4730-01-223-0529	01276	2071-6-6S	ELBOW, TUBE.....	1

END OF FIGURE

Enhanced Diagnostics, Boom Shut-Off Valve and Hoist Winch Transducers and Related Parts

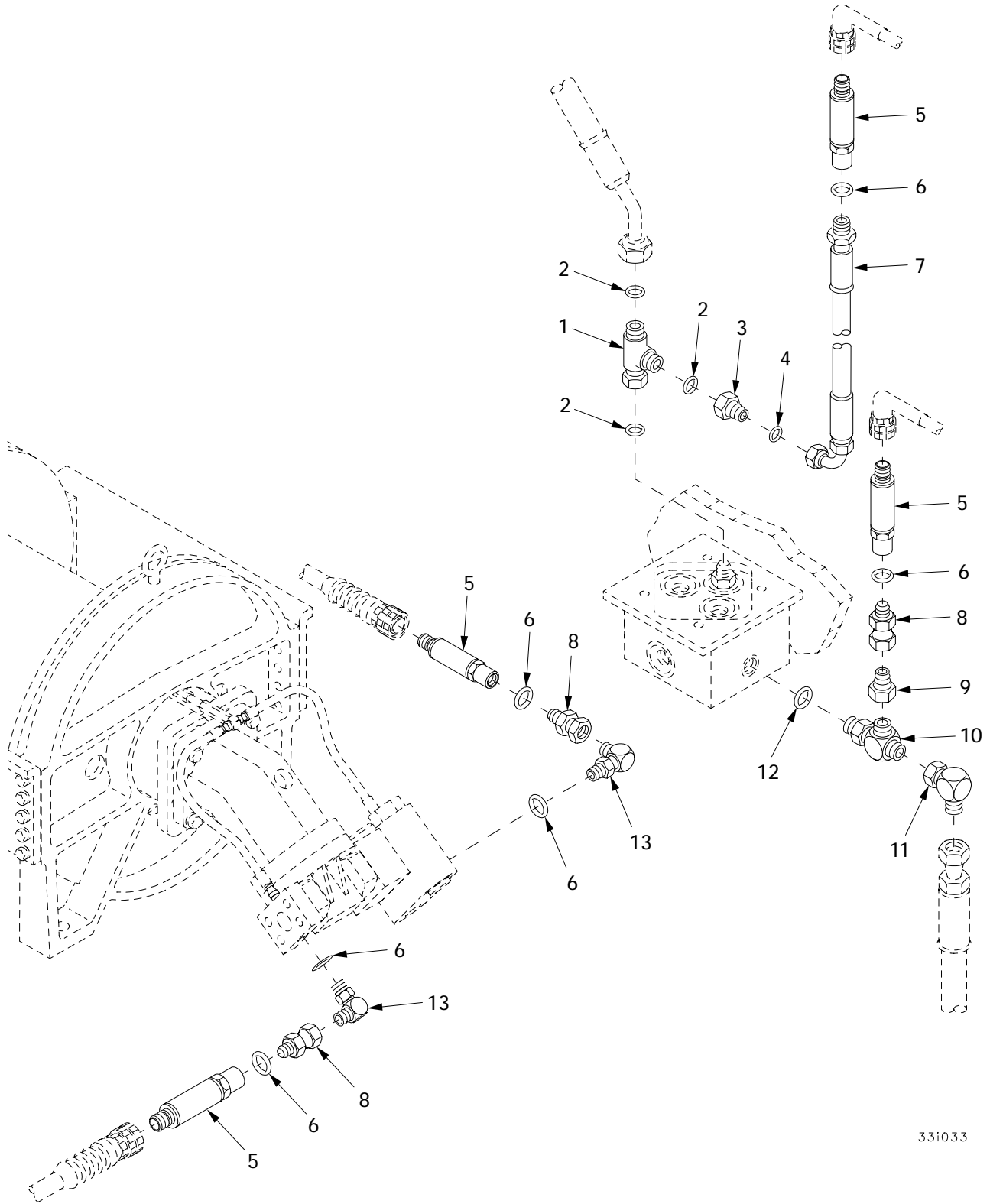

33i033

Figure 423. Enhanced Diagnostics, Boom Shut-Off Valve and Hoist Winch Transducers and Related Parts

(1) ITEM NO	(2) SMR	(3) NSN	(4) CAGE	(5) PART NUMBER	(6) DESCRIPTION AND USABLE ON CODE (UOC)	(7) QTY
					GROUP 3307 SPECIAL PURPOSE KITS	
					FIGURE 423 ENHANCED DIAGNOSTICS, BOOM SHUT-OFF VALVE AND HOIST WINCH TRANSDUCERS AND RELATED PARTS	
1	PAOZZ		01276	FF2114T-0808S	ADAPTER.....	1
2	PAOZZ	5331-01-269-8580	01276	FF9446-14	O-RING.....	3
3	PAOZZ	4730-01-461-2147	01276	FF2281T0608S	ADAPTER,STRAIGHT,TU.....	1
4	PAOZZ	5331-01-115-8226	02697	2012N-9	O-RING.....	1
5	PAOZZ		19207	12365118	TRANSDUCER.....	4
6	PAOZZ	5330-01-155-4277	01276	22617-4	PACKING,PREFORMED.....	6
7	PAOZZ		19207	12365278-154	HOSE ASSEMBLY.....	1
8	PAOZZ		0S1H5	6402-4-4	ADAPTER,STRAIGHT,SW.....	3
8	PAOZZ	4730-01-451-7294	30780	4F650X-S	ADAPTER,STRAIGHT,TU.....	3
9	PAOZZ		01276	221501-6-4S	REDUCER,PIPE.....	1
10	PAOZZ	4730-00-933-3698	01276	203005-6-6S	TEE,TUBE TO BOSS.....	1
11	PAOZZ	4730-01-223-0529	01276	2071-6-6S	ELBOW,TUBE.....	1
12	PAOZZ	5331-01-198-8439	01276	22617-6	O-RING.....	1
13	PAOZZ	4730-00-811-1848	01276	2062-4-4S	ELBOW,TUBE TO BOSS.....	2

END OF FIGURE

Enhanced Diagnostics, Operator Control Valve Transducers and Related Parts

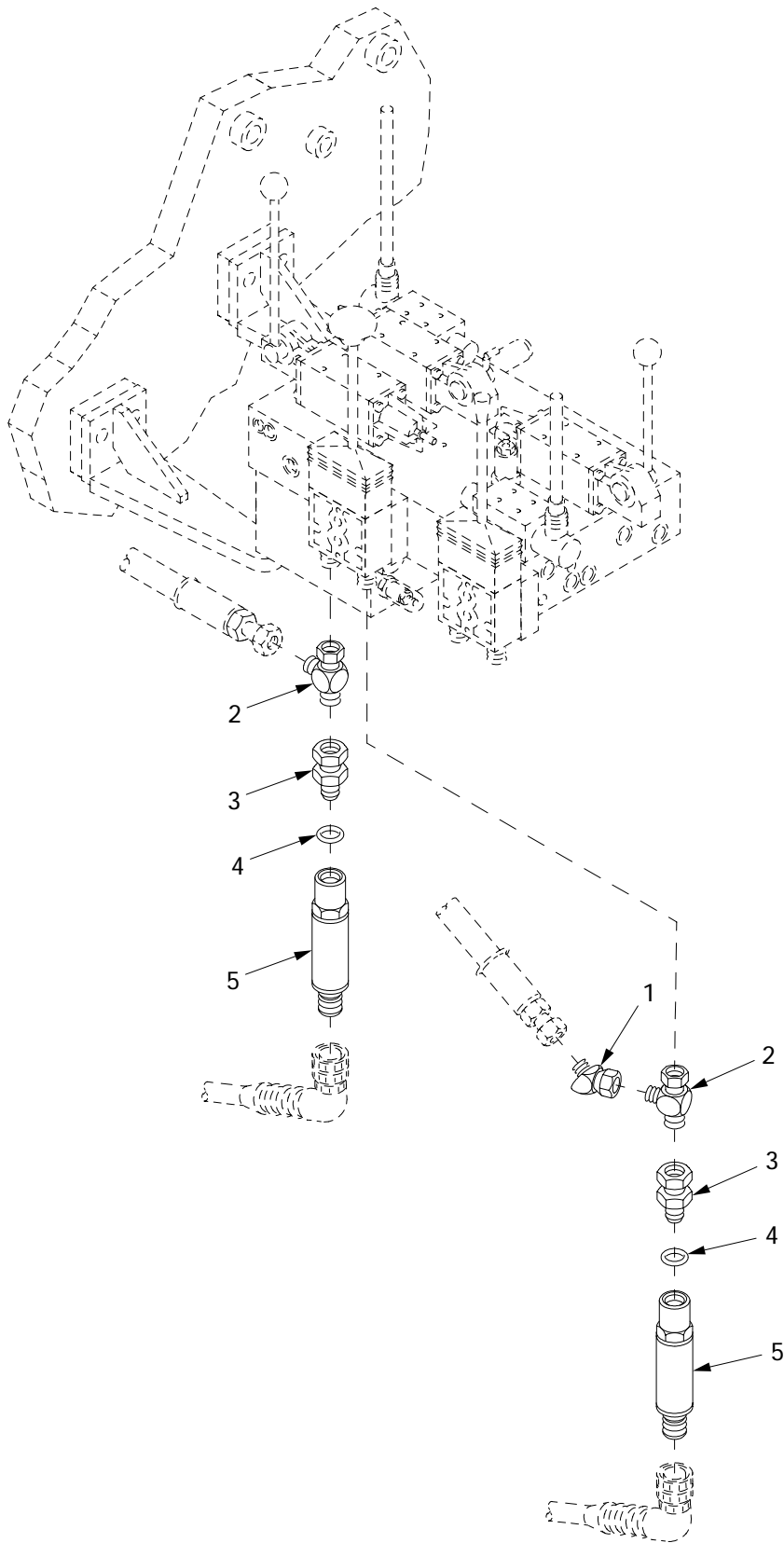

331029

Figure 424. Enhanced Diagnostics, Operator Control Valve Transducers and Related Parts

(1) ITEM NO	(2) SMR	(3) NSN	(4) CAGE	(5) PART NUMBER	(6) DESCRIPTION AND USABLE ON CODE (UOC)	(7) QTY
					GROUP 3307 SPECIAL PURPOSE KITS FIGURE 424 ENHANCED DIAGNOSTICS, OPERATOR CONTROL VALVE TRANSDUCERS AND RELATED PARTS	
1	PAOZZ	4730-01-093-9529	01276	2070-4-4S	ELBOW,TUBE.....	1
2	PAOZZ	4933-01-214-6263	01276	203102-4-4S	TEE,SWIVEL.....	2
3	PAOZZ	4730-01-451-7294	30780	4F650X-S	ADAPTER,STRAIGHT,TU.....	2
4	PAOZZ	5330-01-155-4277	01276	22617-4	PACKING,PREFORMED.....	2
5	PAOZZ		19207	12365118	TRANSDUCER.....	2

END OF FIGURE

**Enhanced Diagnostics, Operator Control Valve Transducers and
Related Parts (Continued)**

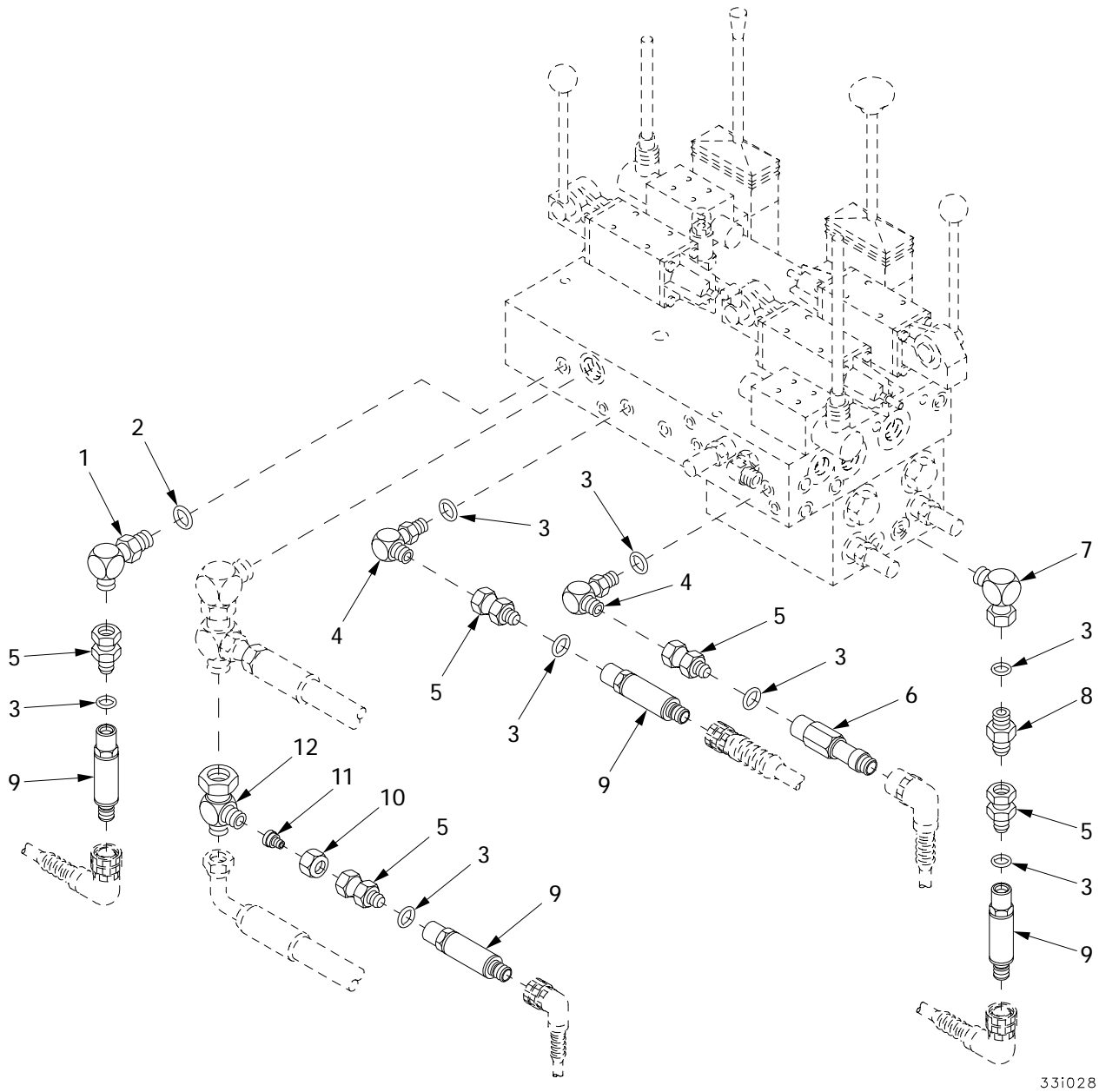

331028

Figure 425. Enhanced Diagnostics, Operator Control Valve Transducers and Related Parts (Continued)

(1) ITEM NO	(2) SMR	(3) NSN	(4) CAGE	(5) PART NUMBER	(6) DESCRIPTION AND USABLE ON CODE (UOC)	(7) QTY
					GROUP 3307 SPECIAL PURPOSE KITS	
					FIGURE 425 ENHANCED DIAGNOSTICS, OPERATOR CONTROL VALVE TRANSDUCERS AND RELATED PARTS (CONTINUED)	
1	PAOZZ	4730-01-242-4510	30780	4-6C50XS	ELBOW,TUBE TO BOSS.....	1
2	PAOZZ	5331-01-198-8439	01276	22617-6	O-RING.....	1
3	PAOZZ	5330-01-155-4277	01276	22617-4	PACKING,PREFORMED.....	8
4	PAOZZ	4730-00-811-1848	01276	2062-4-4S	ELBOW,TUBE TO BOSS.....	2
5	PAOZZ	4730-01-451-7294	30780	4F650X-S	ADAPTER,STRAIGHT,TU.....	5
6	PAOZZ		19207	12365117-2	SWITCH(1450-1550 PS.....	1
7	PAOZZ	4730-00-137-7876	01276	2071-4-4S	ELBOW,TUBE.....	1
8	PAOZZ	4730-00-903-4846	01276	202702-4-4S	ADAPTER,STRAIGHT,TU.....	1
9	PAOZZ		19207	12365118	TRANSDUCER.....	3
10	PAOZZ	5310-01-173-0976	13174	841-FS-12	NUT,SELF-LOCKING,CL.....	1
11	PAOZZ	4730-00-784-2537	13174	883-FS-12X04	REDUCER,TUBE.....	1
12	PAOZZ	4730-00-738-7558	01276	203102-12-12S	TEE,TUBE.....	1

END OF FIGURE

**Enhanced Diagnostics, Operator Control Valve Transducers and
Related Parts (Continued)**

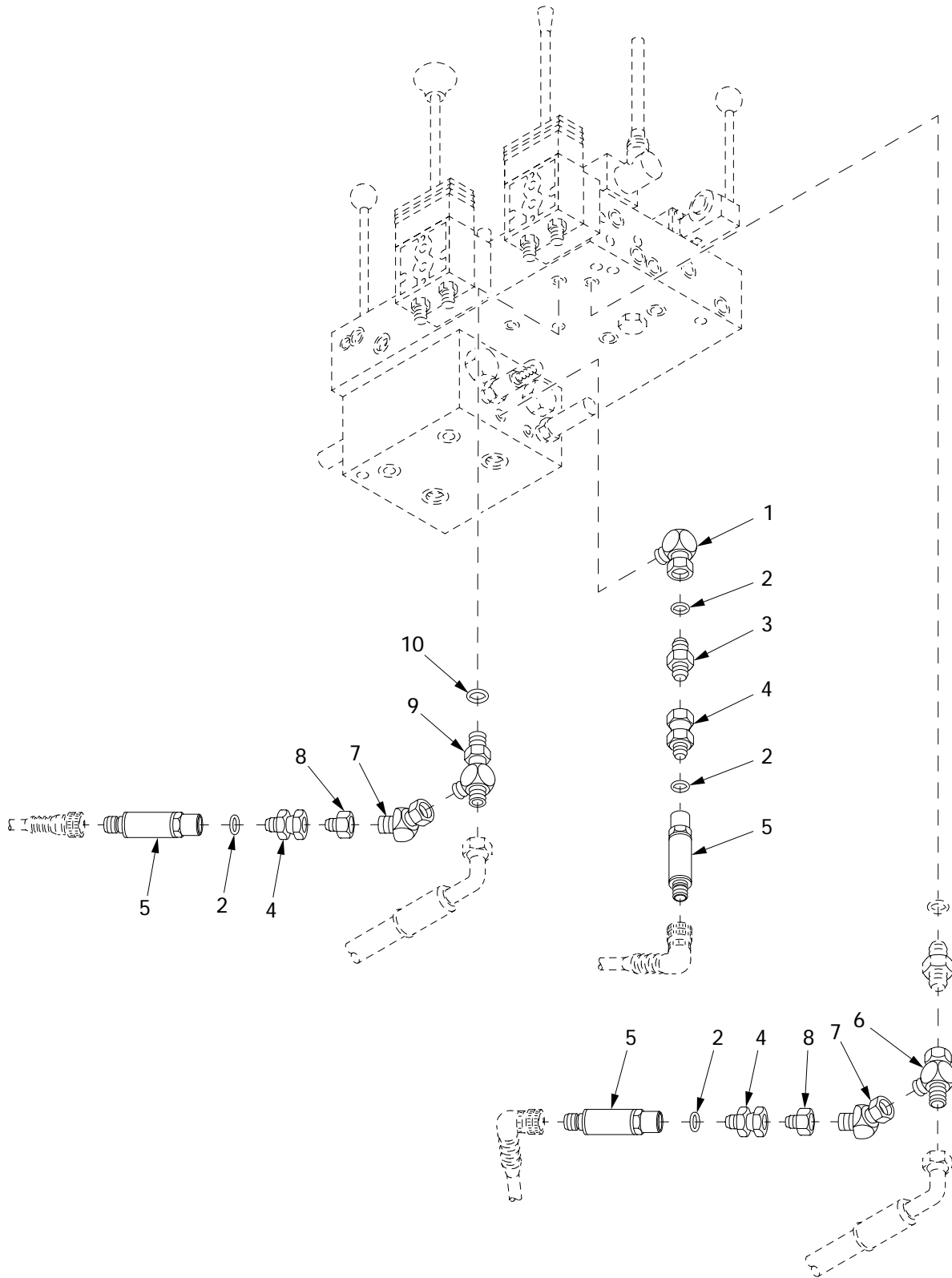

33i030

Figure 426. Enhanced Diagnostics, Operator Control Valve Transducers and Related Parts (Continued)

(1) ITEM NO	(2) SMR	(3) NSN	(4) CAGE	(5) PART NUMBER	(6) DESCRIPTION AND USABLE ON CODE (UOC)	(7) QTY
					GROUP 3307 SPECIAL PURPOSE KITS FIGURE 426 ENHANCED DIAGNOSTICS, OPERATOR CONTROL VALVE TRANSDUCERS AND RELATED PARTS (CONTINUED)	
1	PAOZZ	4730-00-137-7876	01276	2071-4-4S	ELBOW,TUBE.....	1
2	PAOZZ	5330-01-155-4277	01276	22617-4	PACKING,PREFORMED.....	4
3	PAOZZ	4730-00-903-4846	01276	202702-4-4S	ADAPTER,STRAIGHT,TU.....	1
4	PAOZZ	4730-01-451-7294	30780	4F650X-S	ADAPTER,STRAIGHT,TU.....	3
5	PAOZZ		19207	12365118	TRANSDUCER.....	3
6	PAOZZ	4730-00-618-5381	01276	203102-6-6S	TEE,TUBE.....	1
7	PAOZZ	4730-01-192-7331	01276	2070-6-6S	ELBOW,TUBE.....	2
8	PAOZZ		01276	221501-6-4S	REDUCER,PIPE.....	2
9	PAOZZ	4730-00-933-3698	01276	203005-6-6S	TEE,TUBE TO BOSS.....	1
10	PAOZZ	5331-01-198-8439	01276	22617-6	O-RING.....	1

END OF FIGURE

Wiring Harness 2W505

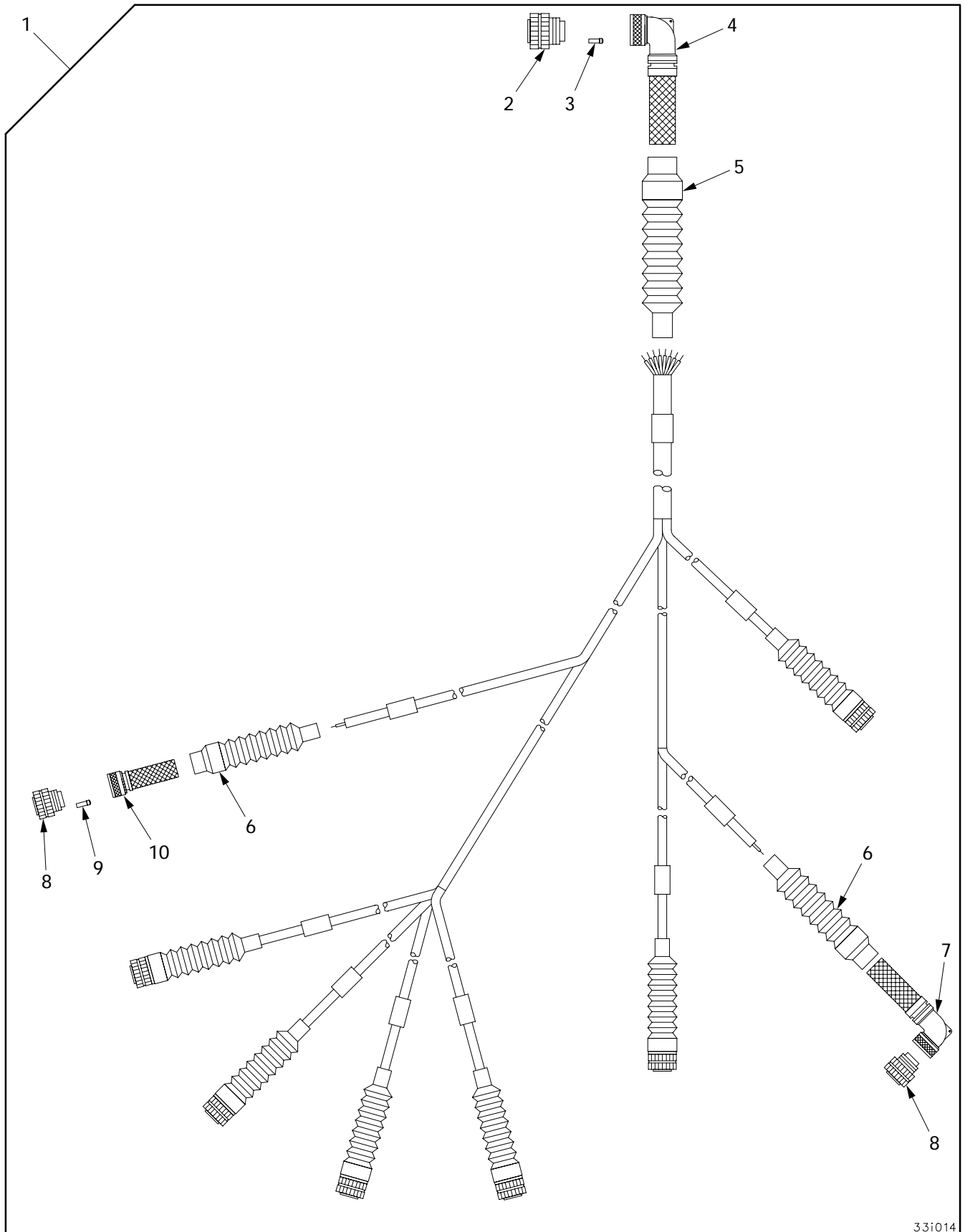

33i014

Figure 427. Wiring Harness 2W505

(1) ITEM NO	(2) SMR	(3) NSN	(4) CAGE	(5) PART NUMBER	(6) DESCRIPTION AND USABLE ON CODE (UOC)	(7) QTY
					GROUP 3307 SPECIAL PURPOSE KITS FIGURE 427 WIRING HARNESS 2W505	
1	PAOOO		19207	12365988	CABLE ASSEMBLY 2W505.....	1
2	PAOZZ	5935-01-186-2238	81349	D38999/26WG41PN	.CONNECTOR, PLUG, ELEC.....	1
3	PAOZZ	5935-00-496-7171	96906	MS27488-20	.PLUG, END SEAL, ELECT.....	V
4	PAOZZ		06324	319HA001NF2112-6	.ADAPTER, CABLE CLAMP.....	1
5	PAOZZ	5970-01-076-5121	06090	202C642-71	.INSULATION SLEEVING.....	1
6	PAOZZ	5970-01-185-3774	06090	202C611-71	.INSULATION SLEEVING.....	8
7	PAOZZ		06324	319HA001NF0902-6	.ADAPTER, CABLE CLAMP.....	1
8	PAOZZ	5935-01-192-7311	81349	D38999/26WA35SN	.CONNECTOR, PLUG, ELEC.....	8
9	PAOZZ	5935-00-351-5944	96906	MS27488-22	.PLUG, END SEAL, ELECT.....	V
10	PAOZZ		06324	319HS001NF0902-6	.ADAPTER, CABLE CLAMP.....	7

END OF FIGURE

Wiring Harness 3W501

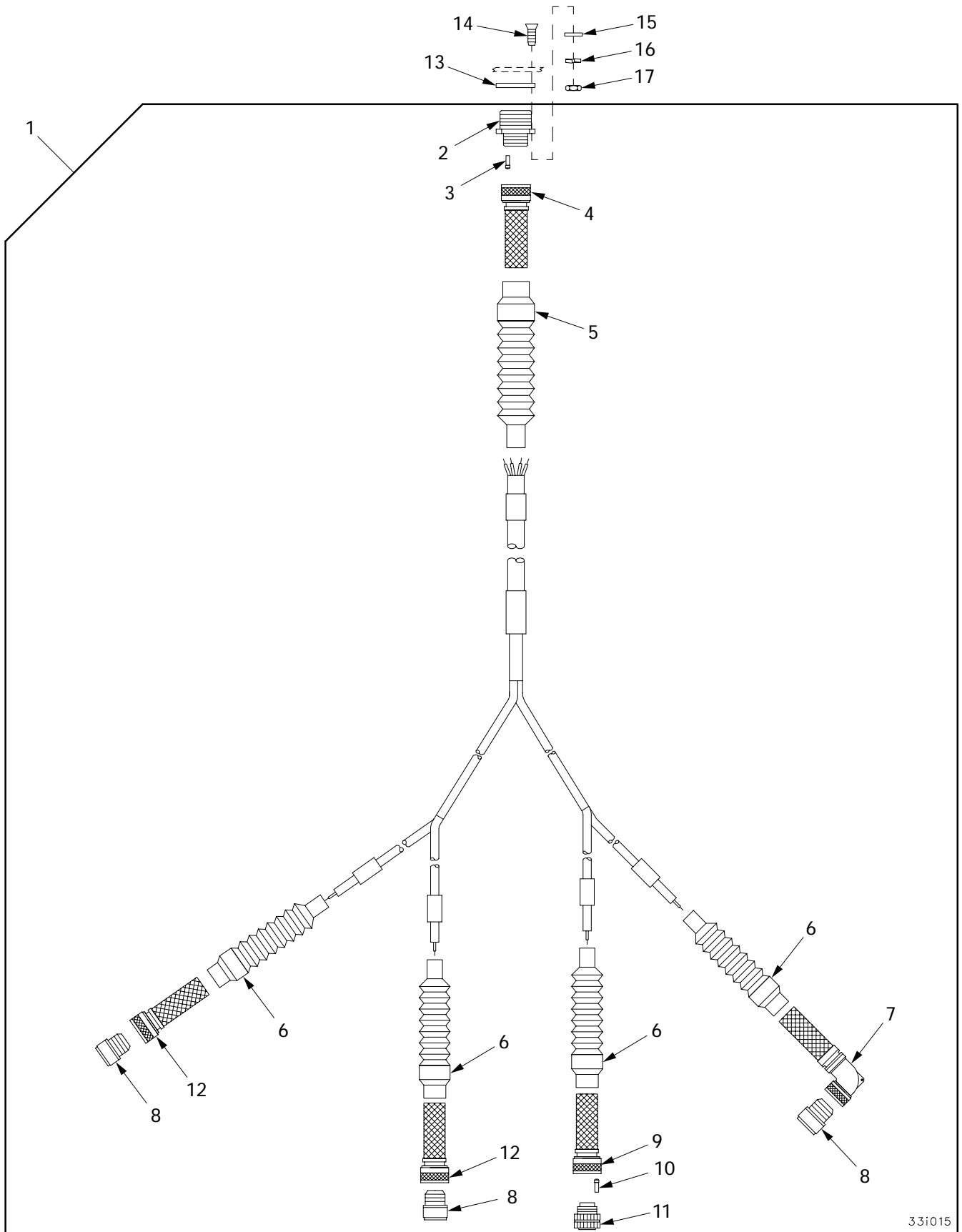

331015

Figure 428. Wiring Harness 3W501

(1) ITEM NO	(2) SMR	(3) NSN	(4) CAGE	(5) PART NUMBER	(6) DESCRIPTION AND USABLE ON CODE (UOC)	(7) QTY
					GROUP 3307 SPECIAL PURPOSE KITS	
					FIGURE 428 WIRING HARNESS 3W501	
1	PAOOO		19207	12365984	CABLE ASSEMBLY 3W501.....	1
2	PAOZZ	5935-01-144-1980	81349	D38999/20WF32PN	.CONNECTOR,RECEPTACL.....	1
3	PAOZZ	5935-00-496-7171	96906	MS27488-20	.PLUG,END SEAL,ELECT.....	7
4	PAOZZ		06324	319HS001NF1910-6	.ADAPTER,CABLE CLAMP.....	1
5	PAOZZ	2530-01-084-0010	06090	202C642-50	.BOOT,VEHICULAR COMP.....	1
6	PAOZZ	5975-01-350-1345	06090	202C611-50	.BOOT,DUST AND MOIST.....	4
7	PAOZZ		06324	319AA001NF1004-6	.ADAPTER.....	1
8	PAOZZ	5935-00-534-7553	96906	MS3456W10SL3S	.CONNECTOR,PLUG,ELEC.....	3
9	PAOZZ		06324	319HS001NF0902-6	.ADAPTER,CABLE CLAMP.....	1
10	PAOZZ	5935-00-351-5944	96906	MS27488-22	.PLUG,END SEAL,ELECT.....	3
11	PAOZZ	5935-01-192-7311	81349	D38999/26WA35SN	.CONNECTOR,PLUG,ELEC.....	1
12	PAOZZ		06324	319AS001NF1004-6	.ADAPTER.....	2
13	PAOZZ	5330-01-054-0857	96906	MS90484-20-1	GASKET.....	1
14	PAOZZ	5305-00-768-0336	96906	MS51959-17	SCREW,MACHINE.....	4
15	PAOZZ	5310-00-951-4679	96906	MS27183-3	WASHER,FLAT.....	4
16	PAOZZ	5310-00-933-8118	96906	MS35338-135	WASHER,LOCK.....	4
17	PAOZZ	5310-00-934-9748	96906	MS35649-244	NUT,PLAIN,HEXAGON.....	4

END OF FIGURE

Wiring Harness 4W502

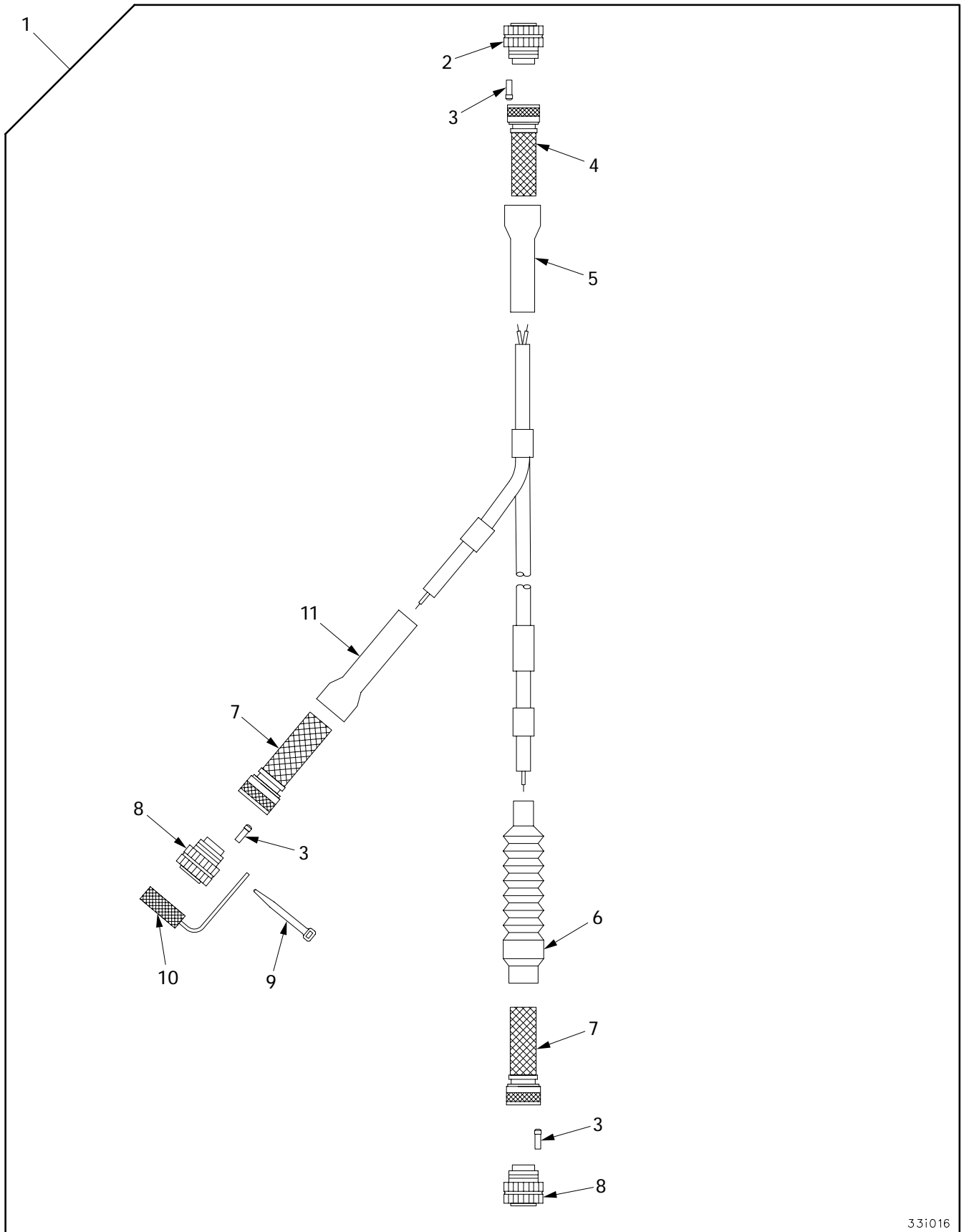

33i016

Figure 429. Wiring Harness 4W502

(1) ITEM NO	(2) SMR	(3) NSN	(4) CAGE	(5) PART NUMBER	(6) DESCRIPTION AND USABLE ON CODE (UOC)	(7) QTY
					GROUP 3307 SPECIAL PURPOSE KITS FIGURE 429 WIRING HARNESS 4W502	
1	PAOOO		19207	12365985	CABLE ASSEMBLY 4W502.....	1
2	PAOZZ	5935-01-252-0209	81349	D38999/26WH55PN	.CONNECTOR, PLUG, ELEC.....	1
3	PAOZZ	5935-00-496-7171	96906	MS27488-20	.PLUG, END SEAL, ELECT.....	15
4	PAOZZ		06324	319HS001NF2314-6	.ADAPTER.....	1
5	PAOZZ		19207	12293286-10	.INSULATION SLEEVING.....	1
6	PAOZZ	5970-01-076-5121	06090	202C642-71	.INSULATION SLEEVING.....	1
7	PAOZZ		06324	319HS001NF1910-6	.ADAPTER, CABLE CLAMP.....	2
8	PAOZZ	5935-01-131-7621	81349	D38999/26WF32SN	.CONNECTOR, PLUG, ELEC.....	2
9	PAOZZ	5975-00-133-8687	96906	MS3367-5-0	.STRAP, TIEDOWN, ELECT.....	1
10	PAOZZ		11139	BV0SRED06SC	.PROTECTIVE CAP.....	1
11	PAOZZ	5970-01-102-4665	19207	12293287-8	.INSULATION SLEEVING.....	1

END OF FIGURE

Wiring Harness 4W503

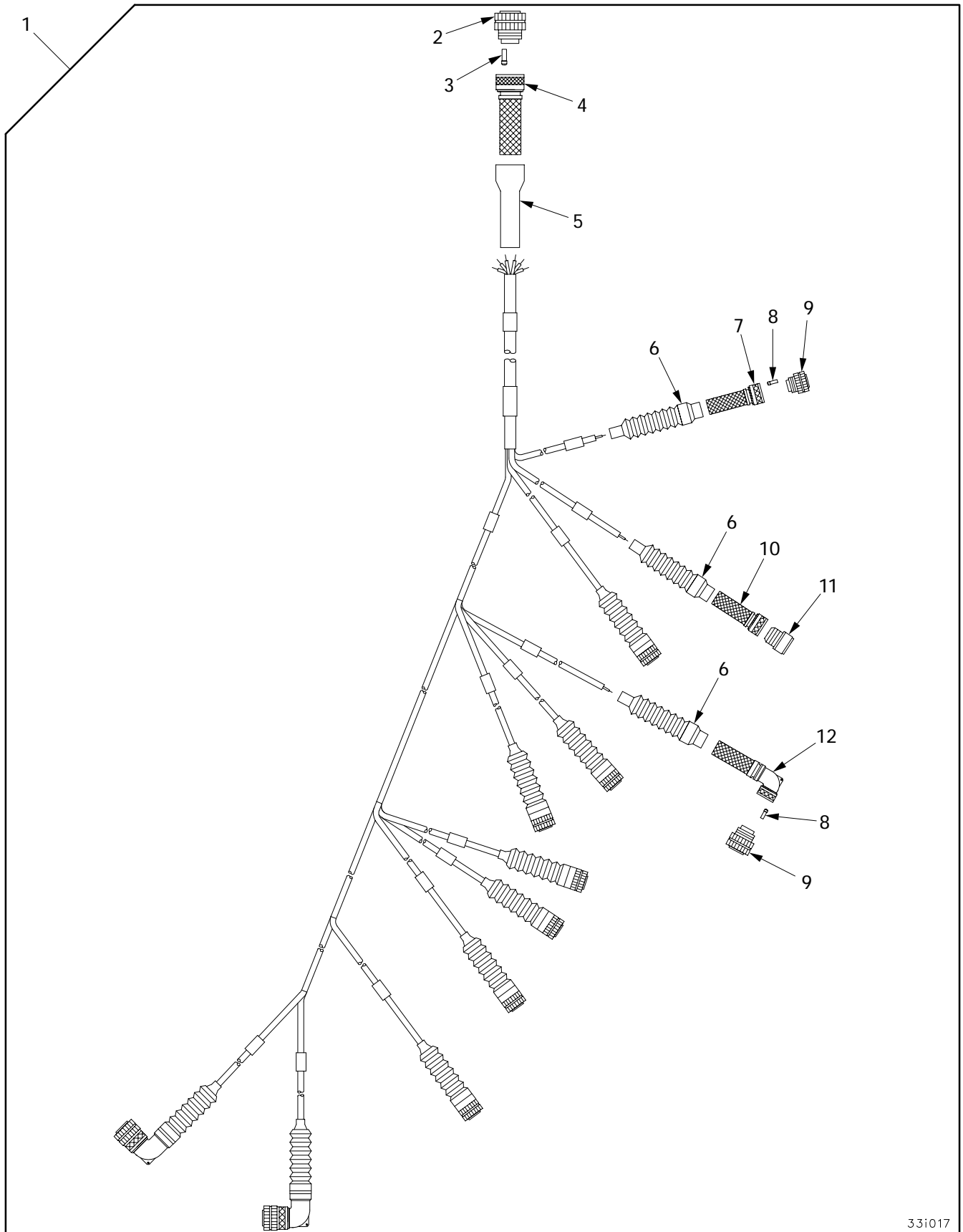

33i017

Figure 430. Wiring Harness 4W503

(1) ITEM NO	(2) SMR	(3) NSN	(4) CAGE	(5) PART NUMBER	(6) DESCRIPTION AND USABLE ON CODE (UOC)	(7) QTY
					GROUP 3307 SPECIAL PURPOSE KITS	
					FIGURE 430 WIRING HARNESS 4W503	
1	PAOOO		19207	12365986	CABLE ASSEMBLY 4W503.....	1
2	PAOZZ		81349	D38999/26WH55PB	.CONNECTOR, PLUG, ELEC.....	1
3	PAOZZ	5935-00-496-7171	96906	MS27488-20	.PLUG, END SEAL, ELECT.....	5
4	PAOZZ		06324	319HS001NF2314-6	.ADAPTER.....	1
5	PAOZZ		19207	12293286-10	.INSULATION SLEEVING.....	1
6	PAOZZ	5970-01-185-3774	06090	202C611-71	.INSULATION SLEEVING.....	12
7	PAOZZ		06324	319HS001NF0902-6	.ADAPTER, CABLE CLAMP.....	8
8	PAOZZ	5935-00-351-5944	96906	MS27488-22	.PLUG, END SEAL, ELECT.....	33
9	PAOZZ	5935-01-192-7311	81349	D38999/26WA35SN	.CONNECTOR, PLUG, ELEC.....	11
10	PAOZZ		06324	319AS001NF1004-6	.ADAPTER.....	1
11	PAOZZ	5935-00-534-7553	96906	MS3456W10SL3S	.CONNECTOR, PLUG, ELEC.....	1
12	PAOZZ		06324	319HA001NF0902-6	.ADAPTER, CABLE CLAMP.....	3

END OF FIGURE

Wiring Harness 4W504

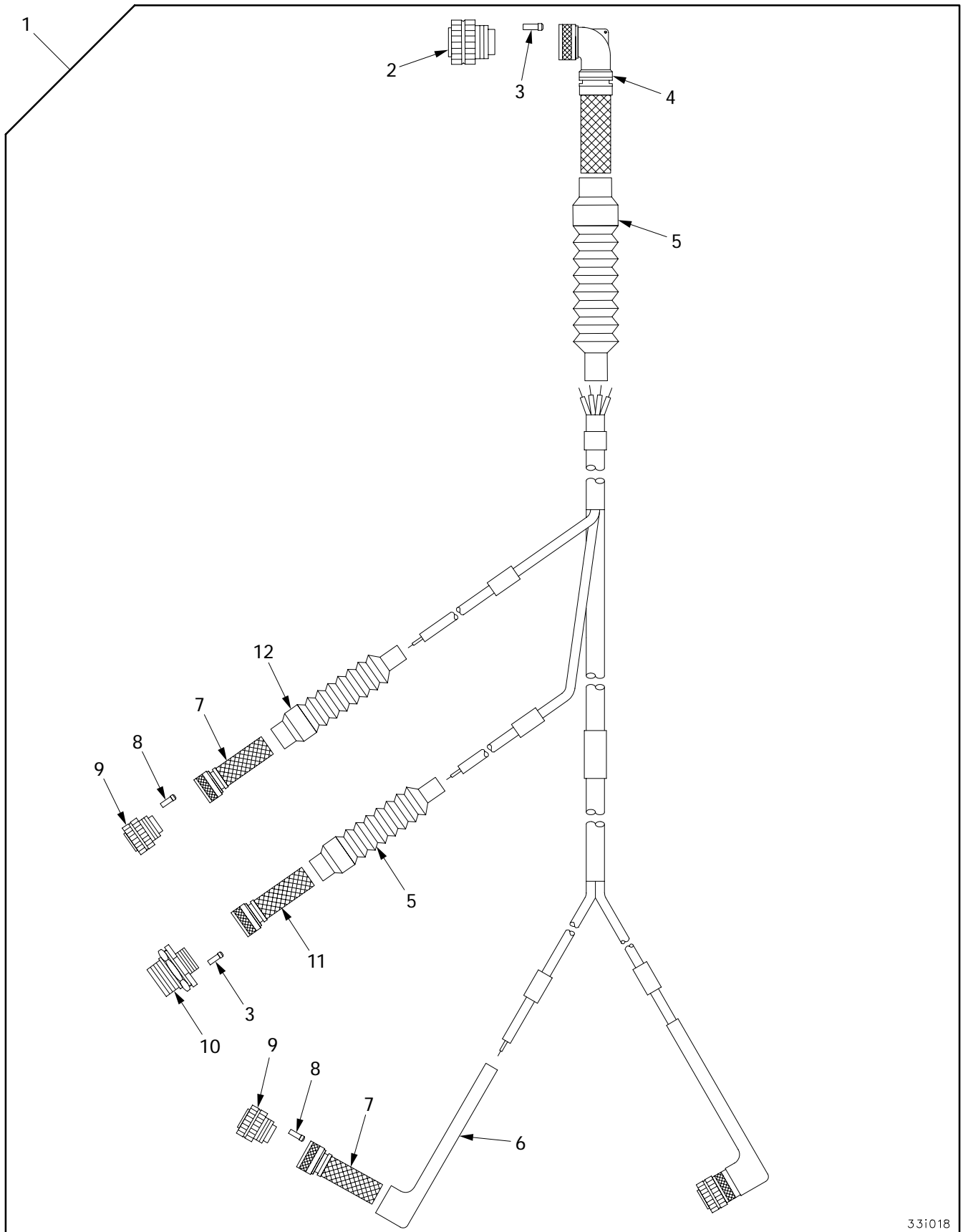

331018

Figure 431. Wiring Harness 4W504

(1) ITEM NO	(2) SMR	(3) NSN	(4) CAGE	(5) PART NUMBER	(6) DESCRIPTION AND USABLE ON CODE (UOC)	(7) QTY
					GROUP 3307 SPECIAL PURPOSE KITS FIGURE 431 WIRING HARNESS 4W504	
1	PAOOO		19207	12365987	CABLE ASSEMBLY 4W504.....	1
2	PAOZZ	5935-01-432-9089	81349	D38999/26WH55PA	.CONNECTOR, PLUG, ELEC.....	1
3	PAOZZ	5935-00-496-7171	96906	MS27488-20	.PLUG, END SEAL, ELECT.....	16
4	PAOZZ		06324	319HA001NF2314-6	.ADAPTER.....	1
5	PAOZZ	5970-01-076-5121	06090	202C642-71	.INSULATION SLEEVING.....	2
6	PAOZZ	5970-01-196-0125	06090	222D221-4	.INSULATION SLEEVING.....	2
7	PAOZZ		06324	319HS001NF0902-6	.ADAPTER, CABLE CLAMP.....	3
8	PAOZZ	5935-00-351-5944	96906	MS27488-22	.PLUG, END SEAL, ELECT.....	9
9	PAOZZ	5935-01-192-7311	81349	D38999/26WA35SN	.CONNECTOR, PLUG, ELEC.....	3
10	PAOZZ	5935-01-186-2251	81349	D38999/24WG41SN	.CONNECTOR, RECEPTACL.....	1
11	PAOZZ		06324	319HS001NF2112-6	.ADAPTER.....	1
12	PAOZZ	5970-01-185-3774	06090	202C611-71	.INSULATION SLEEVING.....	2

END OF FIGURE

Wiring Harness 4W506

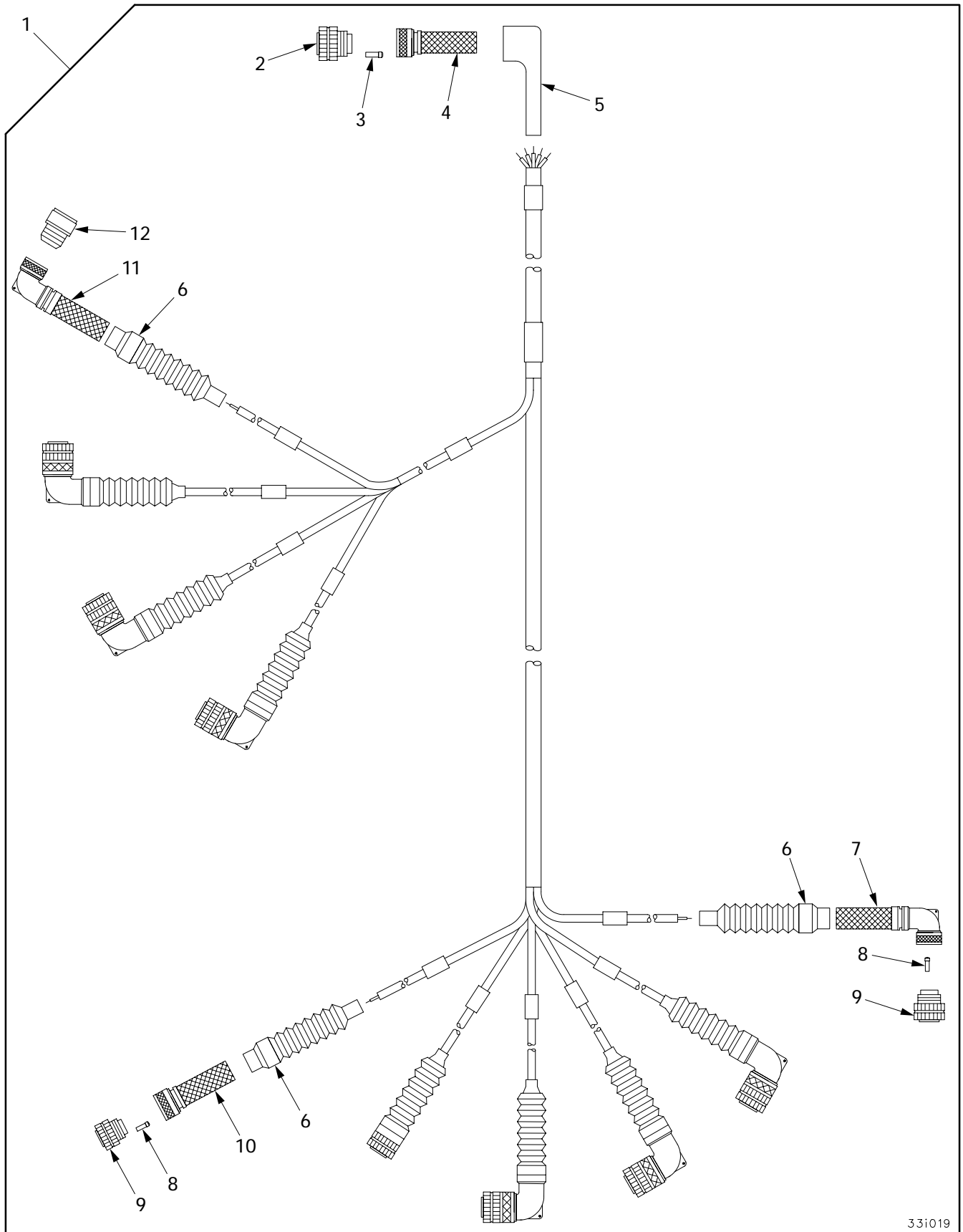

331019

Figure 432. Wiring Harness 4W506

(1) ITEM NO	(2) SMR	(3) NSN	(4) CAGE	(5) PART NUMBER	(6) DESCRIPTION AND USABLE ON CODE (UOC)	(7) QTY
					GROUP 3307 SPECIAL PURPOSE KITS	
					FIGURE 432 WIRING HARNESS 4W506	
1	PAOOO		19207	12365989	CABLE ASSEMBLY 4W506.....	1
2	PAOZZ	5935-01-325-1759	81349	D38999/26WH55PC	.CONNECTOR, PLUG, ELEC.....	1
3	PAOZZ	5935-00-496-7171	96906	MS27488-20	.PLUG, END SEAL, ELECT.....	8
4	PAOZZ		06324	319HS001NF2314-6	.ADAPTER.....	1
5	PAOZZ	5970-01-102-4665	19207	12293287-8	.INSULATION SLEEVING.....	1
6	PAOZZ	5970-01-185-3774	06090	202C611-71	.INSULATION SLEEVING.....	10
7	PAOZZ		06324	319HA001NF0902-6	.ADAPTER, CABLE CLAMP.....	7
8	PAOZZ	5935-00-351-5944	96906	MS27488-22	.PLUG, END SEAL, ELECT.....	27
9	PAOZZ	5935-01-192-7311	81349	D38999/26WA35SN	.CONNECTOR, PLUG, ELEC.....	9
10	PAOZZ		06324	319HS001NF0902-6	.ADAPTER, CABLE CLAMP.....	2
11	PAOZZ		06324	319AA001NF1004-6	.ADAPTER.....	1
12	PAOZZ	5935-00-534-7553	96906	MS3456W10SL3S	.CONNECTOR, PLUG, ELEC.....	1

END OF FIGURE

Wiring Harness 4W507

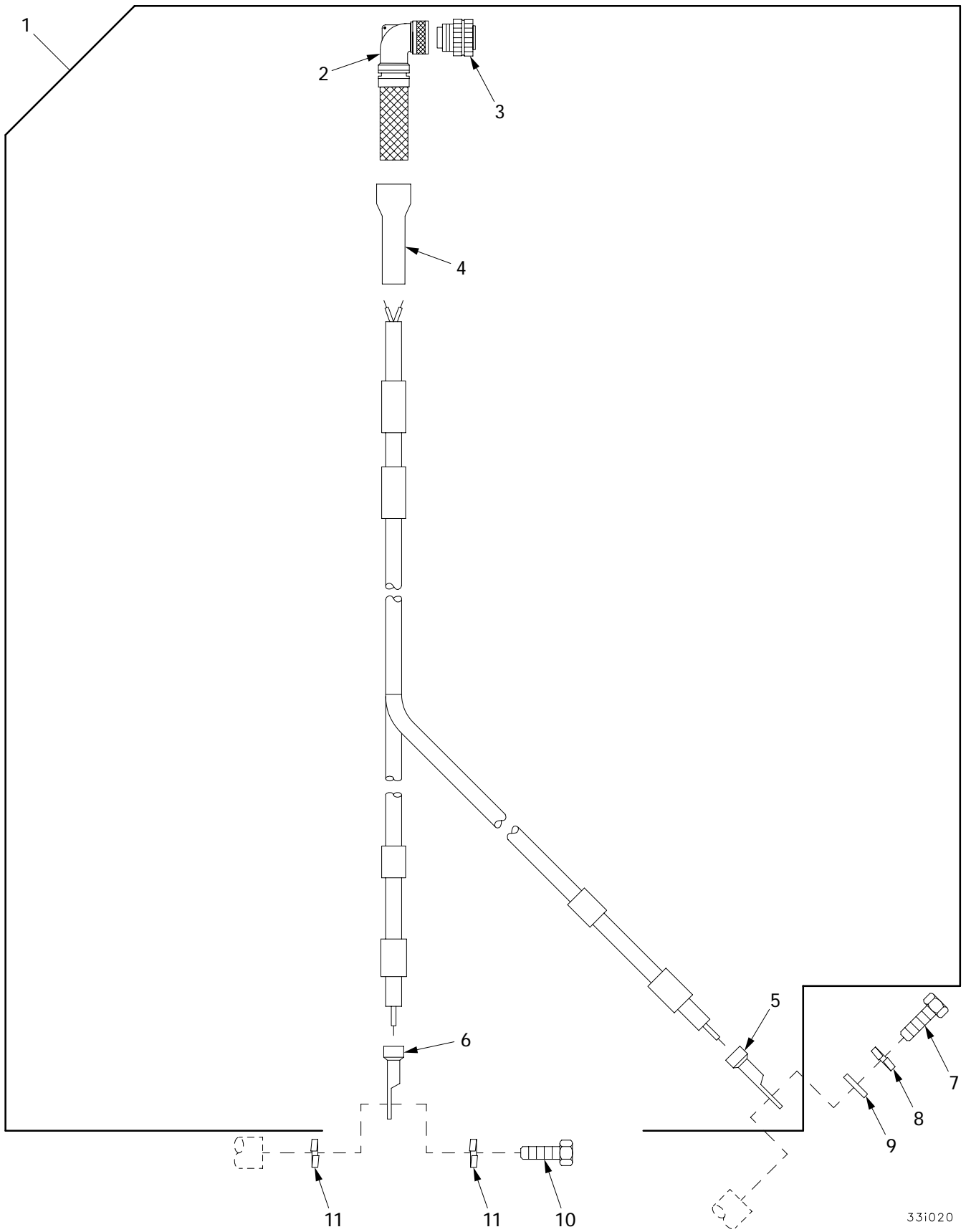
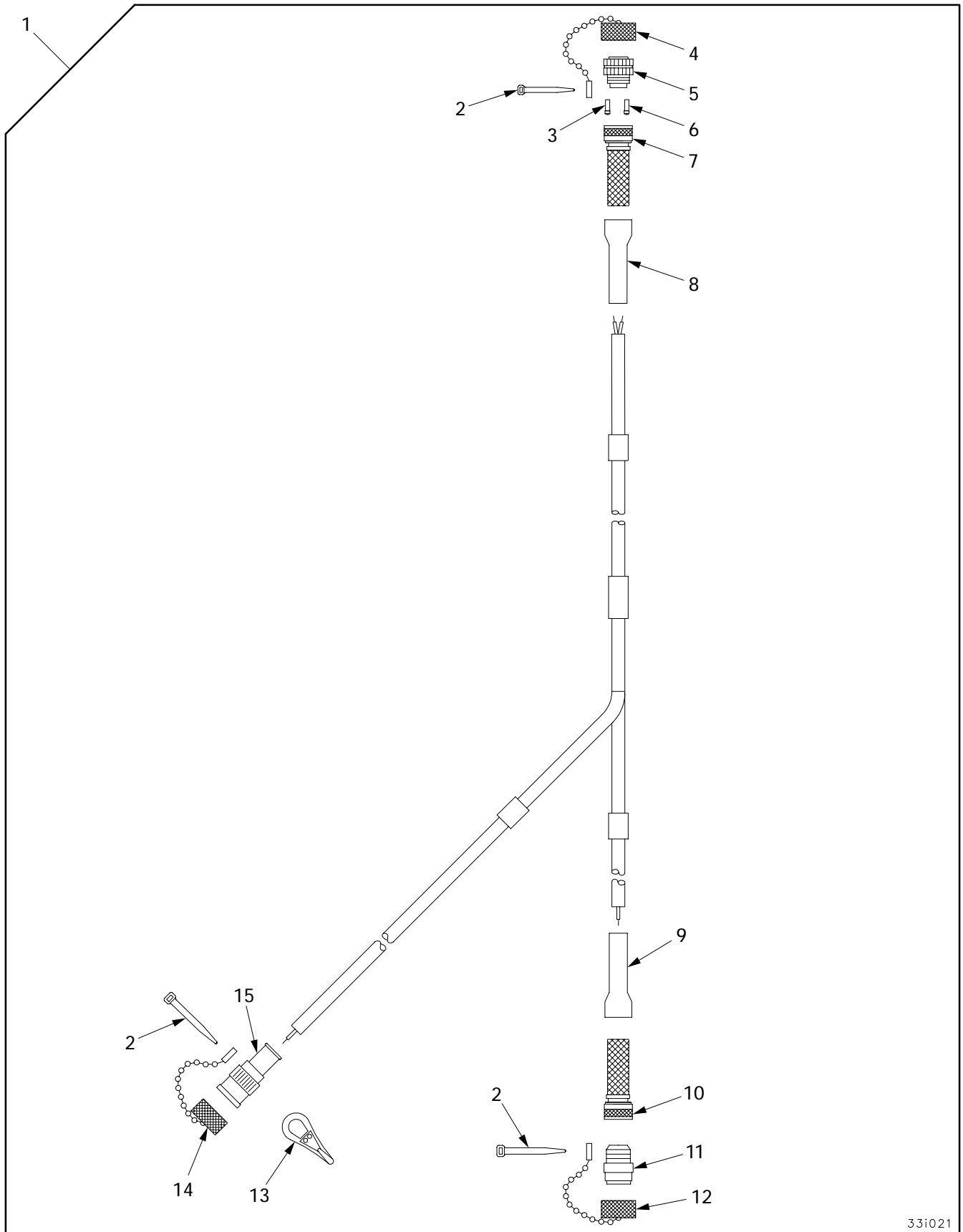

Figure 433. Wiring Harness 4W507

(1) ITEM NO	(2) SMR	(3) NSN	(4) CAGE	(5) PART NUMBER	(6) DESCRIPTION AND USABLE ON CODE (UOC)	(7) QTY
					GROUP 3307 SPECIAL PURPOSE KITS FIGURE 433 WIRING HARNESS 4W507	
1	PAOOO		19207	12365990	CABLE ASSEMBLY 4W507.....	1
2	PAOZZ	5935-01-432-9089	06324	319HA001NF1306-6	.ADAPTER.....	1
3	PAOZZ	5935-01-358-0836	81349	D38999/26WC4SN	.CONNECTOR, PLUG, ELEC.....	1
4	PAOZZ	5970-01-120-0608	19207	12293286-4	.INSULATION SLEEVING.....	1
5	PAOZZ	5940-00-113-9820	96906	MS20659-128	.TERMINAL, LUG.....	1
6	PAOZZ	5940-00-113-9819	96906	MS20659-106	.TERMINAL, LUG.....	1
7	PAOZZ	5305-00-269-3233	80204	B1821BH038F063N	.SCREW, CAP, HEXAGON H.....	1
8	PAOZZ	5310-00-637-9541	80204	W211NAA0037NN038 NNCG1	.WASHER, LOCK.....	1
9	PAOZZ	5310-01-312-4960	96906	MS27183-55	.WASHER, FLAT.....	1
10	PAOZZ	5306-00-068-0513	18876	PMS90727001-06	.BOLT, MACHINE.....	1
11	PAOZZ	5310-00-933-8121	96906	MS35338-139	.WASHER, LOCK.....	2

END OF FIGURE

Wiring Harness 4W508



33i021

Figure 434. Wiring Harness 4W508

(1) ITEM NO	(2) SMR	(3) NSN	(4) CAGE	(5) PART NUMBER	(6) DESCRIPTION AND USABLE ON CODE (UOC)	(7) QTY
					GROUP 3307 SPECIAL PURPOSE KITS	
					FIGURE 434 WIRING HARNESS 4W508	
1	PAOOO		19207	12365128	CABLE ASSEMBLY 4W508.....	1
2	PAOZZ	5975-00-133-8687	96906	MS3367-5-0	.STRAP,TIEDOWN,ELECT.....	3
3	PAOZZ	5935-00-496-7171	96906	MS27488-20	.PLUG,END SEAL,ELECT.....	15
4	PAOZZ		11139	BVDSRED0558	.COVER.....	1
5	PAOZZ	5935-01-220-8752	81349	D38999/26WE99PN	.CONNECTOR,PLUG,ELEC.....	1
6	PAOZZ		06090	S063-2-55-20-90	.PLUG,END,SEAL.....	1
7	PAOZZ		06324	319HS001NF1709-6	.ADAPTER.....	1
8	PAOZZ	5970-01-120-0608	19207	12293286-4	.INSULATION SLEEVING.....	1
9	PAOZZ	5970-01-118-8797	19207	12293286-2	.INSULATION SLEEVING.....	1
10	PAOZZ		06324	319AS001NF1407-6	.ADAPTER.....	1
11	PAOZZ	5935-01-176-4517	96906	MS35476W14-14S	.CONNECTOR,PLUG,ELEC.....	1
12	PAOZZ		11139	88074-14E	.COVER.....	1
13	PAOZZ	5340-00-781-3919	80205	NAS1281C7	.SNAP HOOK.....	1
14	PAOZZ		14949	RF177-14	.COVER.....	1
15	PAOZZ		14949	PL75C-222	.CONNECTOR.....	1

END OF FIGURE

Enhanced Diagnostics System Wiring Harness Attaching Parts

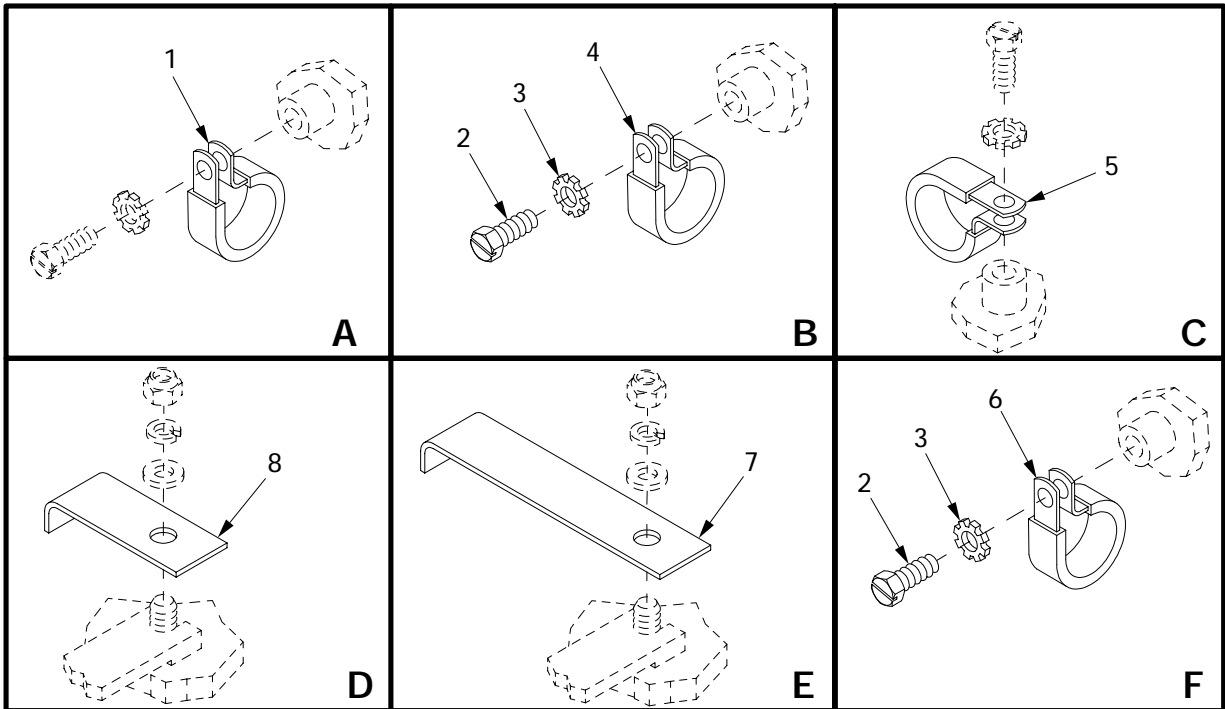
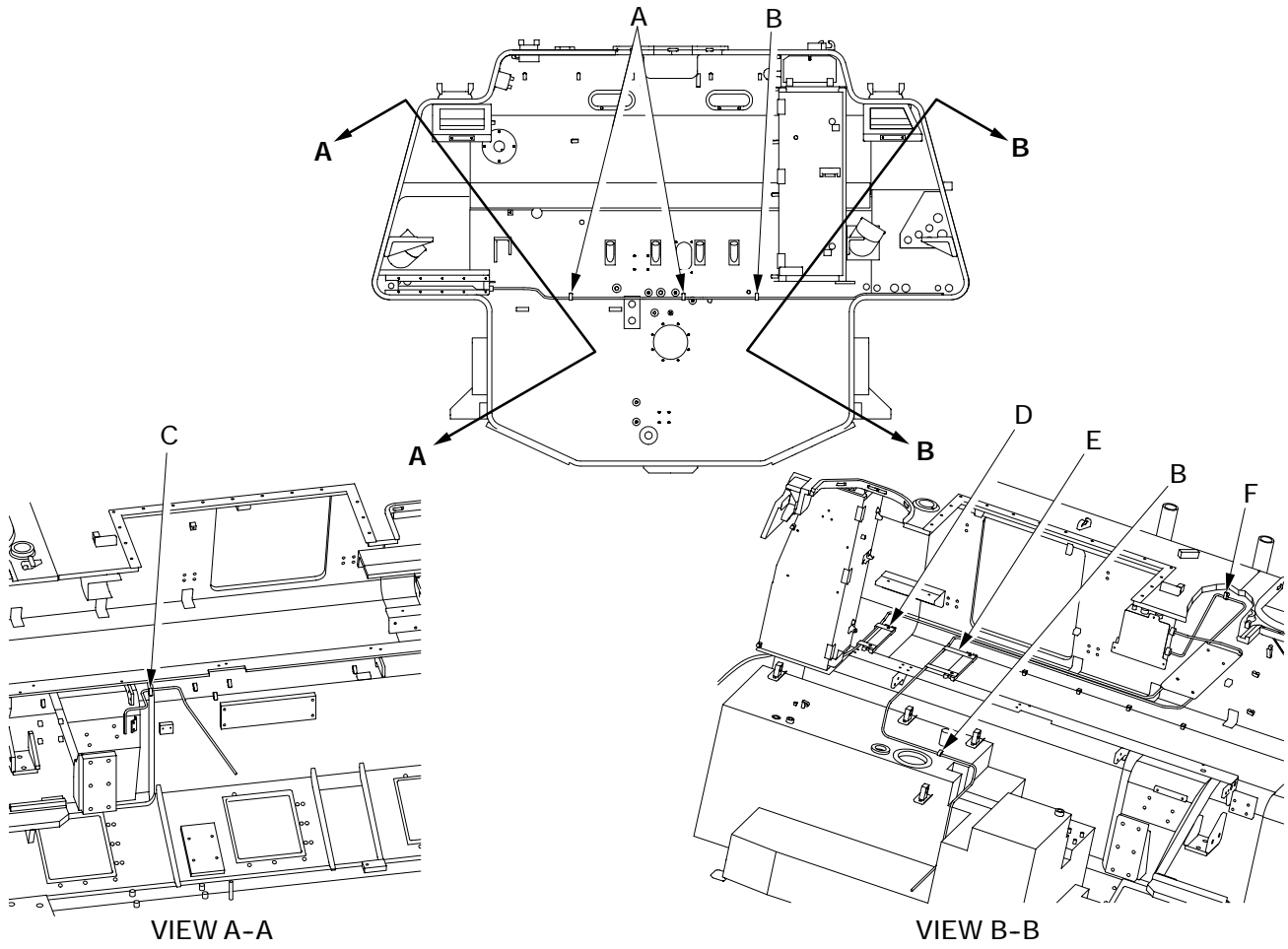

331023

Figure 435. Enhanced Diagnostics System Wiring Harness Attaching Parts

(1) ITEM NO	(2) SMR	(3) NSN	(4) CAGE	(5) PART NUMBER	(6) DESCRIPTION AND USABLE ON CODE (UOC)	(7) QTY
					GROUP 3307 SPECIAL PURPOSE KITS	
					FIGURE 435 ENHANCED DIAGNOSTICS	
					SYSTEM WIRING HARNESS	
					ATTACHING PARTS	
1	PAOZZ	5340-00-984-8541	96906	MS21333-106	CLAMP, LOOP.....	2
2	PAOZZ	5305-01-006-2050	96906	MS51849-85	SCREW, MACHINE.....	3
3	PAOZZ		80204	W211NAG0025NN038 NNCG1	WASHER, LOCK.....	3
4	PAOZZ	5340-00-809-1494	96906	MS21333-105	CLAMP, LOOP.....	1
5	PAOZZ	5340-00-809-1500	96906	MS21333-107	CLAMP, LOOP.....	1
6	PAOZZ	5340-00-854-6729	96906	MS21333-103	CLAMP, LOOP.....	1
7	PAOZZ		19207	12477519-2	BRACKET.....	2
8	PAOZZ		19207	12477519-1	BRACKET.....	2

END OF FIGURE

**Enhanced Diagnostics System Wiring Harness Attaching Parts
(Continued)**

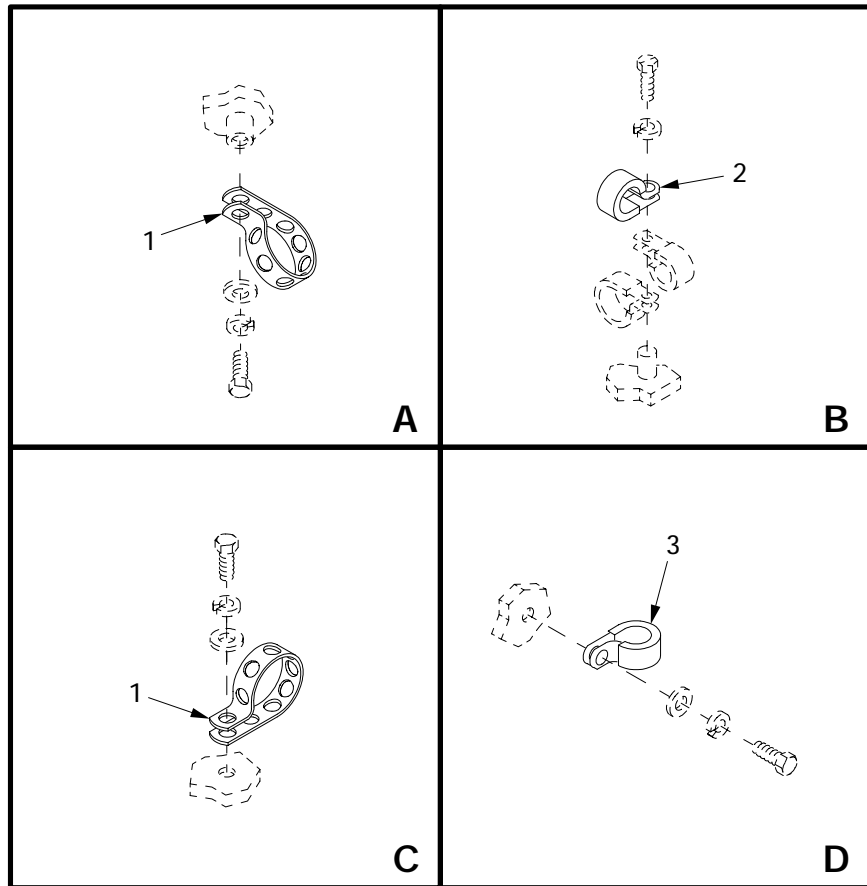
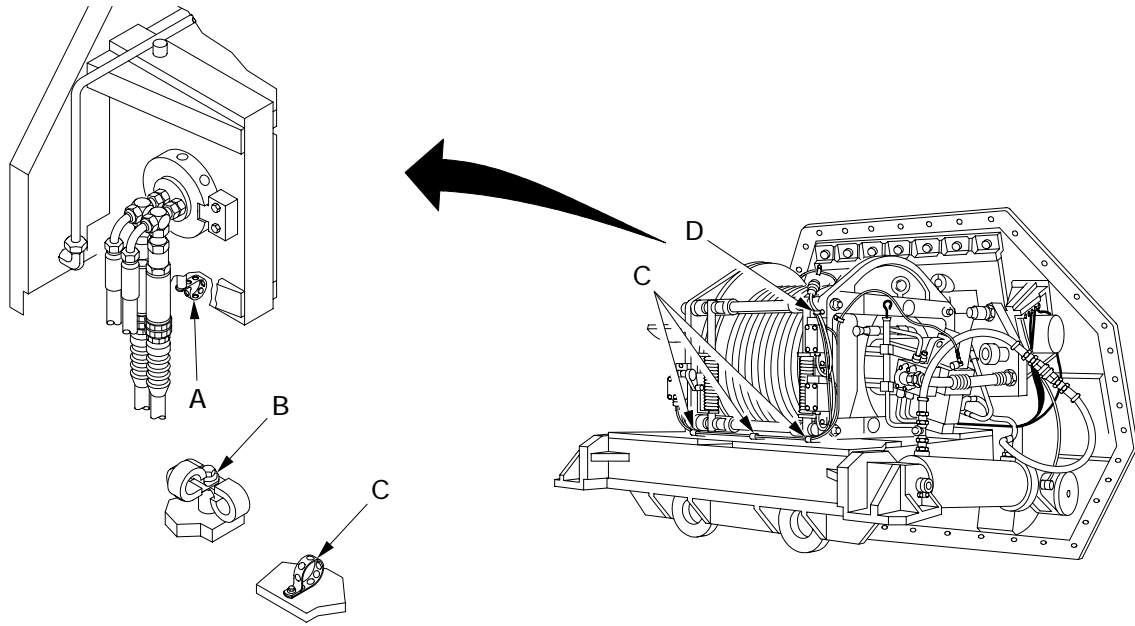

33i034

Figure 436. Enhanced Diagnostics System Wiring Harness Attaching Parts (Continued)

(1) ITEM NO	(2) SMR	(3) NSN	(4) CAGE	(5) PART NUMBER	(6) DESCRIPTION AND USABLE ON CODE (UOC)	(7) QTY
					GROUP 3307 SPECIAL PURPOSE KITS FIGURE 436 ENHANCED DIAGNOSTICS SYSTEM WIRING HARNESS ATTACHING PARTS (CONTINUED)	
1	PAOZZ	5975-00-483-5756	19207	8724501	STRAP,TIEDOWN,ELECT.....	5
2	PAOZZ	5340-00-809-1490	96906	MS21333-98	CLAMP,LOOP.....	1
3	PAOZZ	5340-00-809-1494	96906	MS21333-105	CLAMP,LOOP.....	1

END OF FIGURE

Enhanced Diagnostics System Wiring Harness Attaching Parts (Continued)

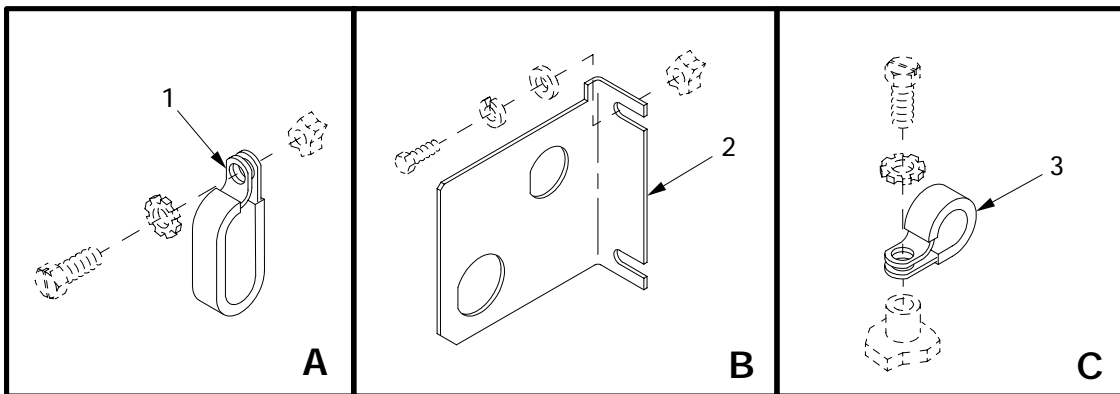
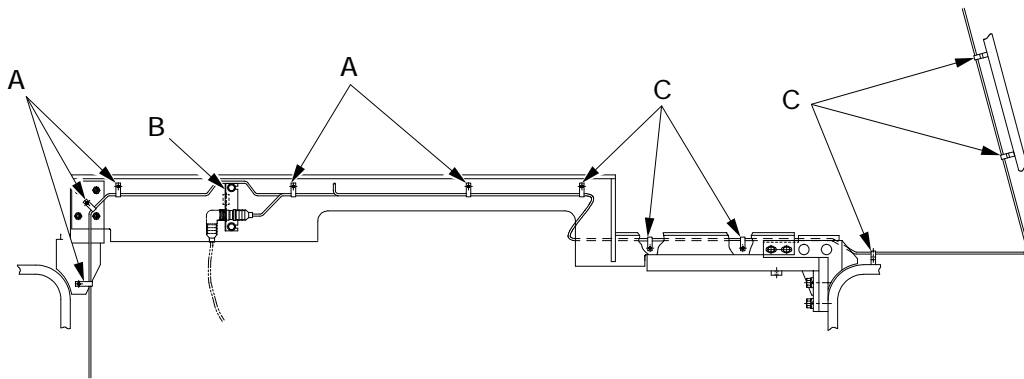
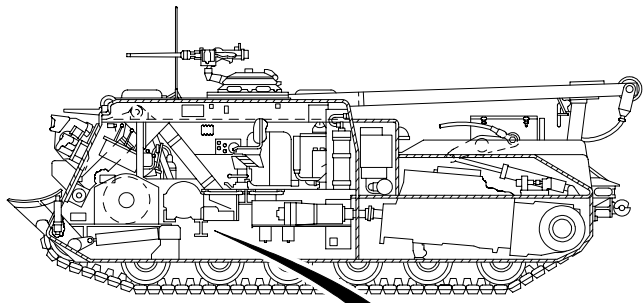

33i024

Figure 437. Enhanced Diagnostics System Wiring Harness Attaching Parts (Continued)

(1) ITEM NO	(2) SMR	(3) NSN	(4) CAGE	(5) PART NUMBER	(6) DESCRIPTION AND USABLE ON CODE (UOC)	(7) QTY
					GROUP 3307 SPECIAL PURPOSE KITS FIGURE 437 ENHANCED DIAGNOSTICS SYSTEM WIRING HARNESS ATTACHING PARTS (CONTINUED)	
1	PAOZZ	5340-00-799-0973	19207	8364428	CLAMP,LOOP.....	5
2	PAOZZ		19207	12365129	BRACKET.....	1
3	PAOZZ	5340-00-809-1500	96906	MS21333-107	CLAMP,LOOP.....	6

END OF FIGURE

**Enhanced Diagnostics System Wiring Harness Attaching Parts
(Continued)**

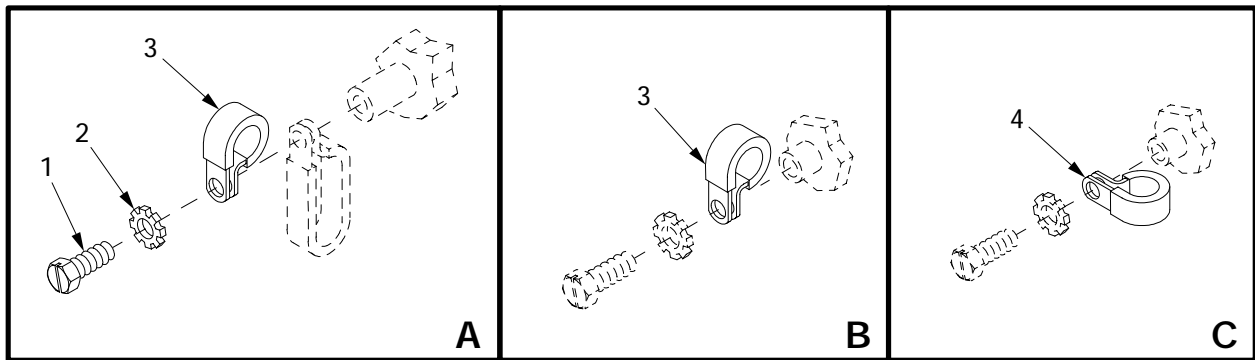
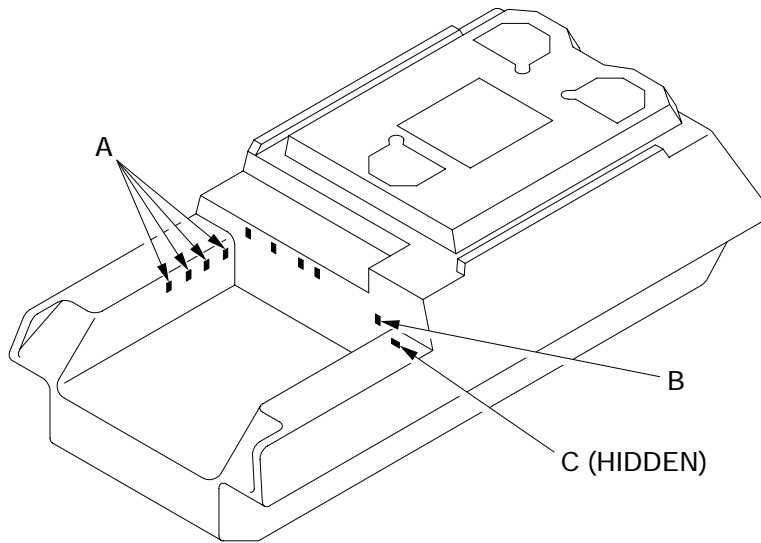

33i025

Figure 438. Enhanced Diagnostics System Wiring Harness Attaching Parts (Continued)

(1) ITEM NO	(2) SMR	(3) NSN	(4) CAGE	(5) PART NUMBER	(6) DESCRIPTION AND USABLE ON CODE (UOC)	(7) QTY
					GROUP 3307 SPECIAL PURPOSE KITS FIGURE 438 ENHANCED DIAGNOSTICS SYSTEM WIRING HARNESS ATTACHING PARTS (CONTINUED)	
1	PAOZZ	5305-01-006-2050	96906	MS51849-85	SCREW,MACHINE.....	4
2	PAOZZ		80204	W211NAG0025NN038 NNCG1	WASHER,LOCK.....	4
3	PAOZZ	5340-00-984-8541	96906	MS21333-106	CLAMP,LOOP.....	5
4	PAOZZ	5340-00-088-1254	96906	MS21333-104	CLAMP,LOOP.....	1

END OF FIGURE

**Enhanced Diagnostics System Wiring Harness Attaching Parts
(Continued)**

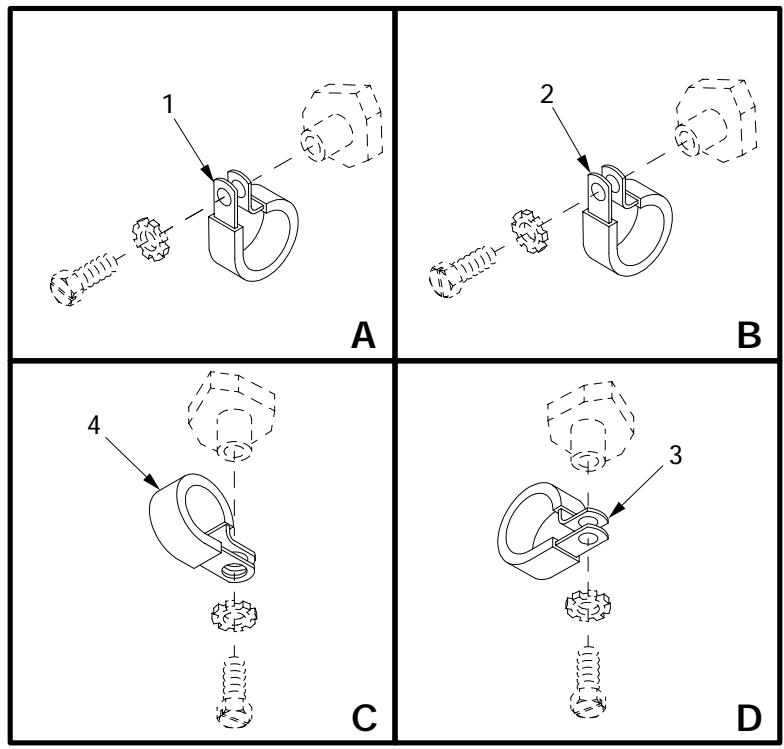
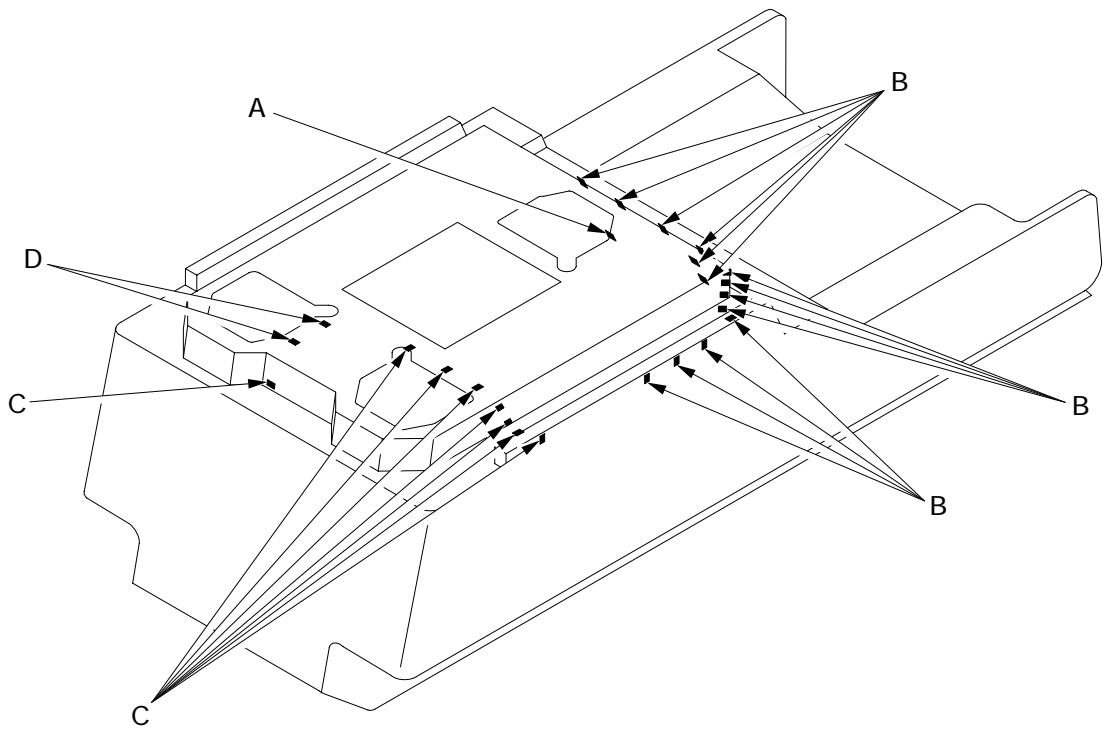

33i026

Figure 439. Enhanced Diagnostics System Wiring Harness Attaching Parts (Continued)

(1) ITEM NO	(2) SMR	(3) NSN	(4) CAGE	(5) PART NUMBER	(6) DESCRIPTION AND USABLE ON CODE (UOC)	(7) QTY
					GROUP 3307 SPECIAL PURPOSE KITS FIGURE 439 ENHANCED DIAGNOSTICS SYSTEM WIRING HARNESS ATTACHING PARTS (CONTINUED)	
1	PAOZZ	5340-00-088-1254	96906	MS21333-104	CLAMP,LOOP.....	1
2	PAOZZ	5340-01-047-3216	19207	7997719	CLAMP,LOOP.....	14
3	PAOZZ	5340-00-151-9651	96906	MS21333-129	CLAMP,LOOP.....	2
4	PAOZZ	5340-00-799-0973	19207	8364428	CLAMP,LOOP.....	8

END OF FIGURE

Acetylene Cylinder Hose Assembly

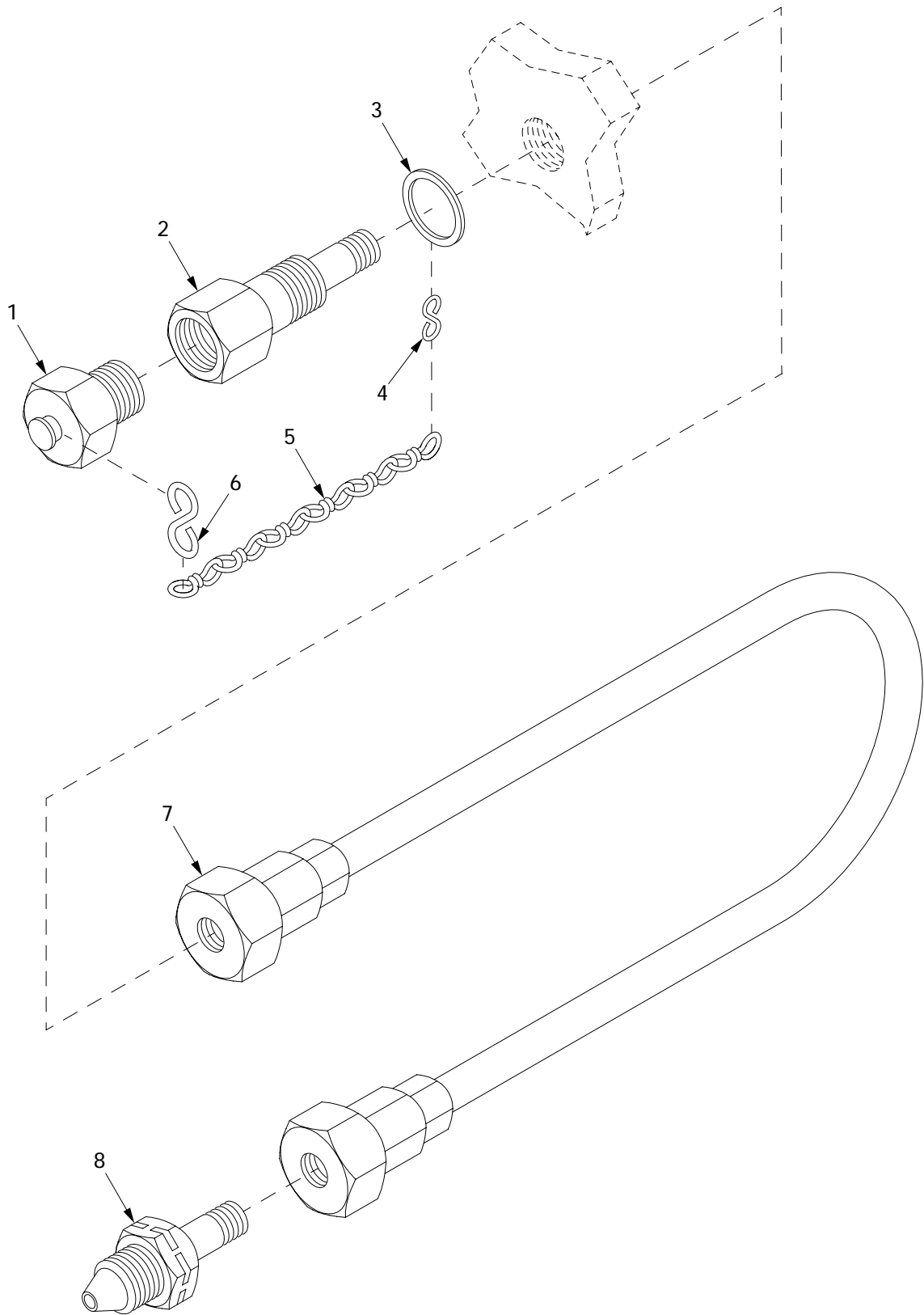

441001

Figure 440. Acetylene Cylinder Hose Assembly

(1) ITEM NO	(2) SMR	(3) NSN	(4) CAGE	(5) PART NUMBER	(6) DESCRIPTION AND USABLE ON CODE (UOC)	(7) QTY
					GROUP 44 WELDING, METALIZING, METAL HEATING AND PLATING EQUIPMENT	
					GROUP 4415 HEAD, TORCH AND GUN UTILIZING COMPONENTS	
					FIGURE 440 ACETYLENE CYLINDER HOSE ASSEMBLY	
1	PAOZZ	5340-00-712-1362	19207	10867004	PLUG, PROTECTIVE, DUS.....	1
2	PAOZZ	4730-00-711-9330	19207	10867002	ADAPTER, STRAIGHT, PI.....	1
3	PAOZZ	5365-01-170-6704	19207	7722943	SPACER, RING.....	1
4	PAOZZ	4030-00-270-5436	96906	MS87006-3	HOOK, CHAIN, S.....	1
5	MOOZZ	4010-00-262-1551	01976	42C16505	CHAIN, WELDLESS MAKE FROM CHAIN, P/N 42C16505.....	V
6	PAOZZ	4030-00-954-8801	96906	MS87006-43	HOOK, CHAIN, S.....	1
7	PAOZZ	4720-01-079-3159	19207	11672276	HOSE ASSEMBLY, NONME.....	1
8	PAOZZ	4730-01-274-1716	63026	0970-0003	NUT, UNION.....	1

END OF FIGURE

Mechanical Tachometer and Speedometer and Engine Fuel Pump Adapter Plate

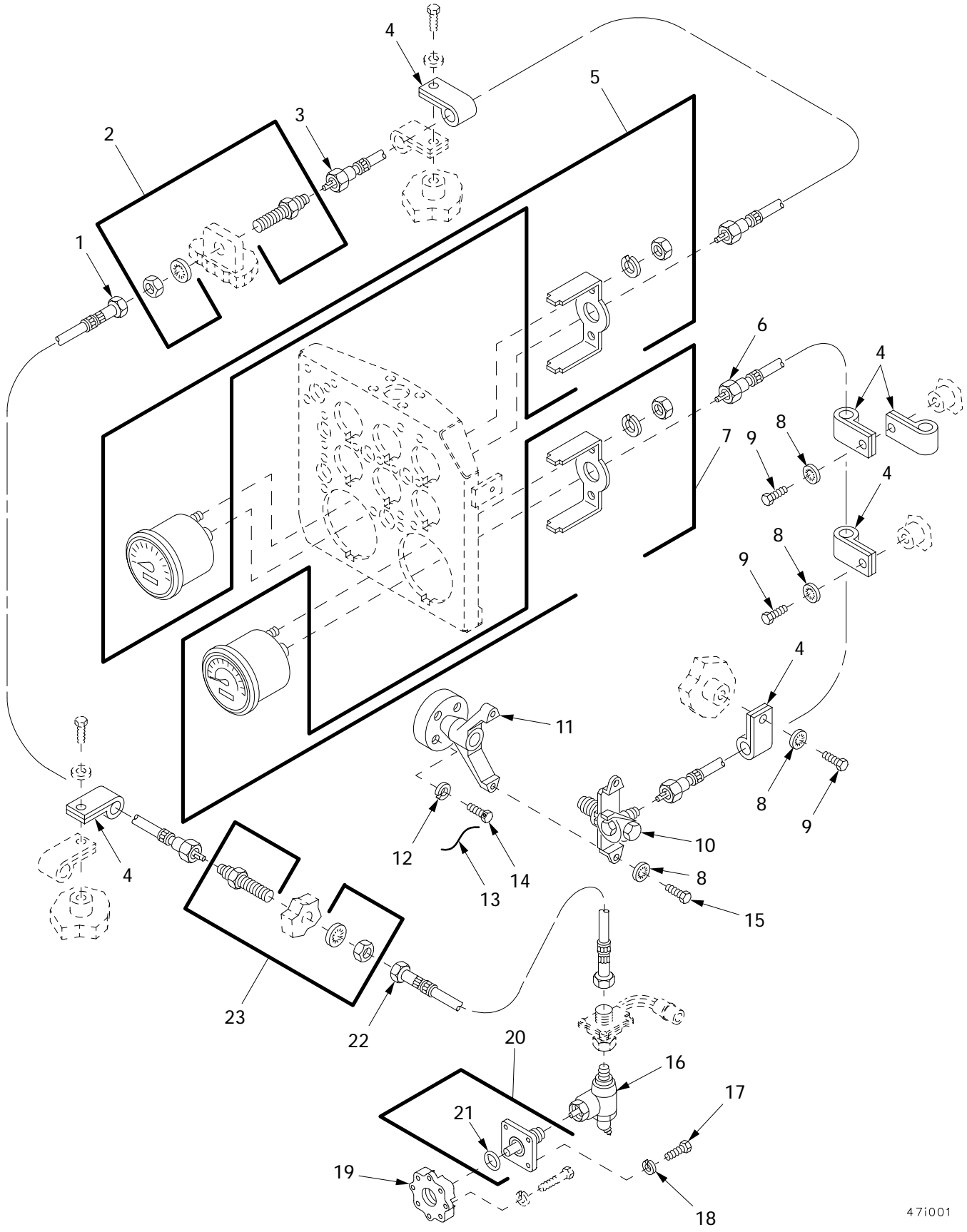

47i001

Figure 441. Mechanical Tachometer and Speedometer and Engine Fuel Pump Adapter Plate

(1) ITEM NO	(2) SMR	(3) NSN	(4) CAGE	(5) PART NUMBER	(6) DESCRIPTION AND USABLE ON CODE (UOC)	(7) QTY
					GROUP 47 GAUGES (NON-ELECTRICAL)	
					GROUP 4701 INSTRUMENT (SPEED AND DISTANCE)	
					FIGURE 441 MECHANICAL TACHOMETER AND SPEEDOMETER AND ENGINE FUEL PUMP ADAPTER PLATE	
1	PAOZZ	6680-00-737-2728	96906	MS51071-10	SHAFT ASSEMBLY, FLEX.....	1
2	PAOZZ	6680-00-798-3056	96906	MS53099-1	ADAPTER, SPEEDOMETER.....	1
3	PAOZZ	6680-00-124-8964	96906	MS51071-19	SHAFT ASSEMBLY, FLEX.....	1
4	PAOZZ	5340-00-738-5175	19207	7385175	CLAMP, LOOP.....	6
5	PAOZZ	6680-00-825-2076	96906	MS35916-2	TACHOMETER, MECHANIC.....	1
6	PAOZZ	3040-00-798-3213	96906	MS51071-14	SHAFT ASSEMBLY, FLEX.....	1
7	PAOZZ	6680-00-933-3599	96906	MS39021-2	SPEEDOMETER.....	1
8	PAOZZ	5310-00-550-1130	96906	MS35333-40	WASHER, LOCK.....	5
9	PAOZZ	5305-00-267-8952	80204	B1821BH025F050N	SCREW, CAP, HEXAGON H.....	3
10	PAOZZ	3010-00-563-5440	19207	8337231	GEAR ASSEMBLY, SPEED.....	1
11	PAOZZ	6680-01-010-9091	19207	11672053	HOUSING, INDICATOR.....	1
12	PAOZZ	5310-00-682-5930	96906	MS35340-44	WASHER, LOCK.....	4
13	MOOZZ	9505-00-684-4843	80205	NASM20995F41	WIRE, NONELECTRICAL MAKE FROM WIRE, P/N NASM20995F41.....	4
14	PAOZZ	5305-00-964-0627	80204	B1821BH025F400D	SCREW, CAP, HEXAGON H.....	4
15	PAOZZ		80204	S210NA38CAD14354 BNCG1	SCREW.....	2
16	PAOZZ	6680-00-798-3058	96906	MS39130-25	ADAPTER, SPEEDOMETER.....	1
17	PAOZZ	5305-00-068-0502	96906	MS90725-6	SCREW, CAP, HEXAGON H.....	4
18	PAOZZ		80204	W211NAA0025NN038 NNCG1	WASHER, LOCK.....	4
19	PBOZZ	6680-01-433-6408	02978	E8DR133-001	ADAPTER, SPEEDOMETER.....	1
20	PAOZZ	6680-00-973-1263	96906	MS39132-1	ADAPTER, SPEEDOMETER.....	1
21	PAOZZ	5331-00-297-9990	96906	MS28775-222	O-RING.....	4
22	PAOZZ	6680-00-732-0561	96906	MS51071-5	SHAFT ASSEMBLY, FLEX.....	1
23	PAOZZ	6680-00-462-2252	96906	MS53099-2	ADAPTER, SPEEDOMETER.....	1

END OF FIGURE

Fixed Fire Fighting Equipment - Rear Half

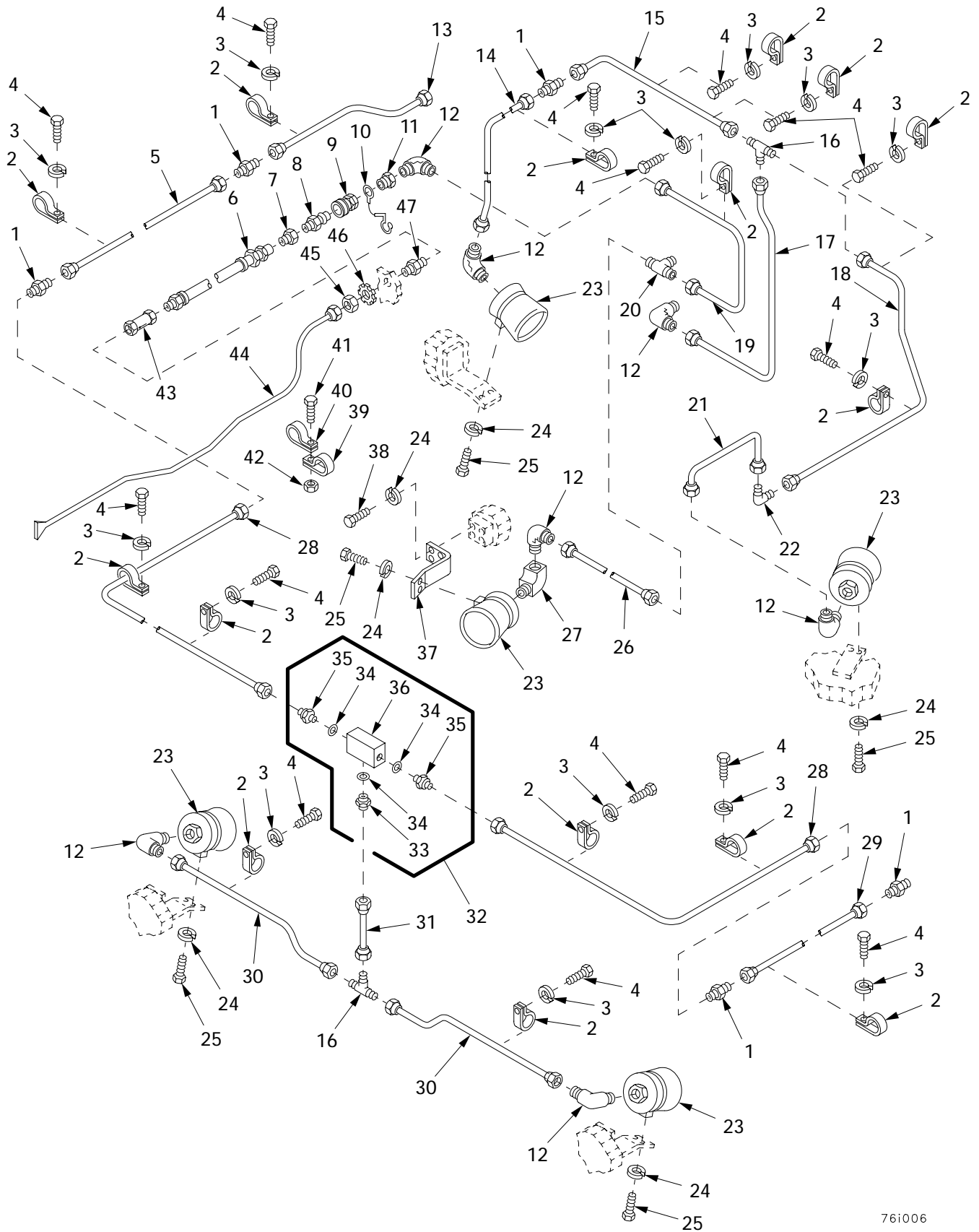
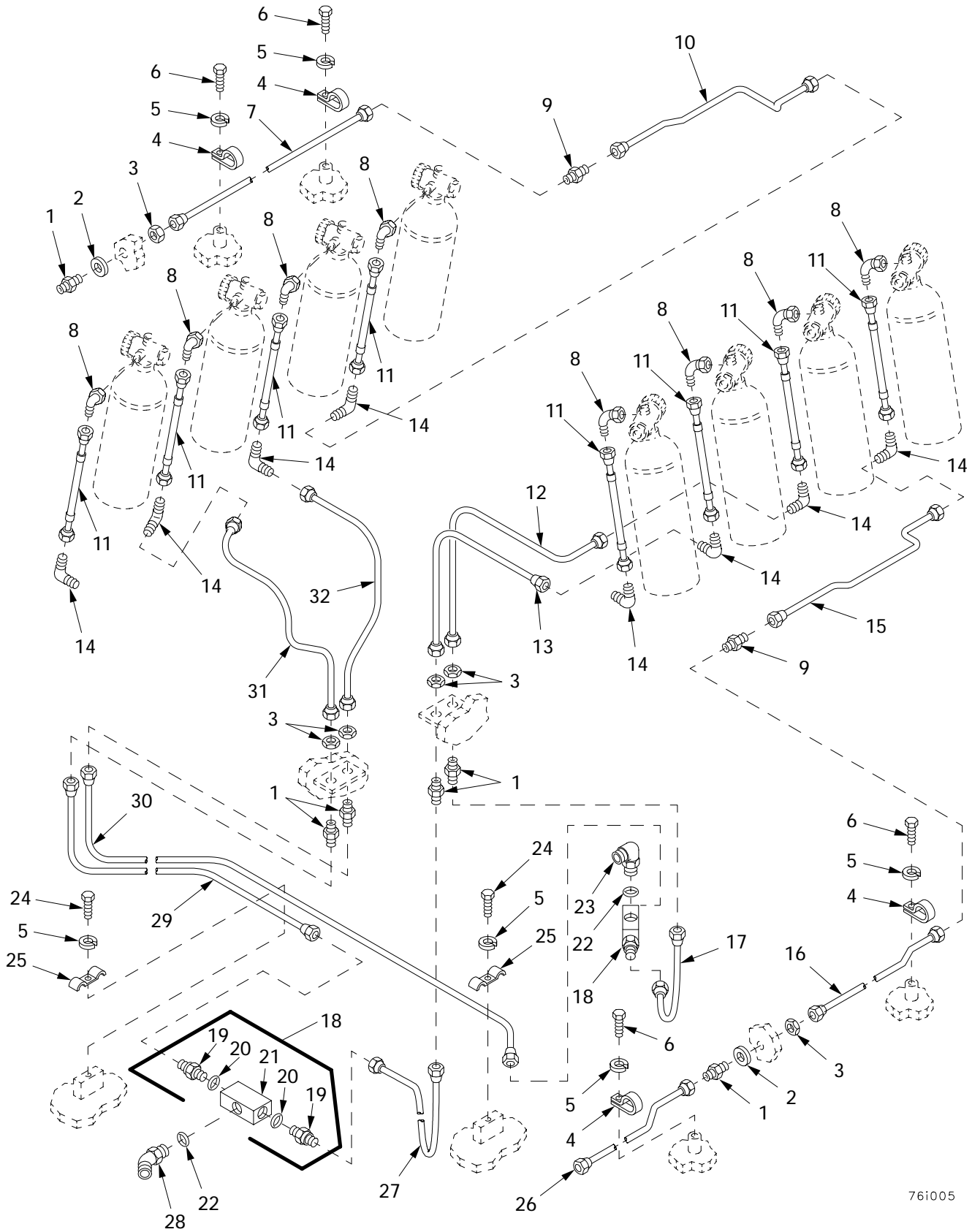

Figure 442. Fixed Fire Fighting Equipment - Rear Half

(1) ITEM NO	(2) SMR	(3) NSN	(4) CAGE	(5) PART NUMBER	(6) DESCRIPTION AND USABLE ON CODE (UOC)	(7) QTY
					GROUP 76 FIRE FIGHTING EQUIPMENT COMPONENTS	
					GROUP 7639 FIXED FIRE FIGHTING EQUIPMENT (VEHICULAR)	
					FIGURE 442 FIXED FIRE FIGHTING EQUIPMENT - REAR HALF	
1	PAOZZ	4730-00-226-1019	81343	12-12 010101B	NIPPLE,TUBE.....	5
2	PAOZZ	5340-01-030-4980	19207	7520880	CLAMP,LOOP.....	15
3	PAOZZ		80204	W211NAA0025NN038 NNCG1	WASHER,LOCK.....	15
4	PAOZZ	5305-00-267-8952	80204	B1821BH025F050N	SCREW,CAP,HEXAGON H.....	15
5	PAOZZ	4710-00-690-2868	19207	10866757	TUBE ASSEMBLY,METAL.....	1
6	PAOZZ	4720-00-690-2900	19207	10867059	HOSE ASSEMBLY,METAL.....	1
7	PAOZZ	4730-00-189-3034	30327	24SG-12X08	REDUCER,PIPE.....	1
8	PAOZZ	4730-01-003-5138	81361	D150-1-4-1B	COUPLING HALF,QUICK.....	1
9	PAOZZ	4730-01-003-5143	78357	E150-1-12-8-1A	COUPLING HALF,QUICK.....	1
10	PAOZZ	5365-01-004-1938	19207	10894259	RING,CONNECTING,ROU.....	1
11	PAOZZ	4730-01-009-5008	81348	WW-P-471-BDQBDED	BUSHING,PIPE.....	1
12	PAOZZ	4730-00-974-9278	81343	12-8 010202BA	ELBOW,PIPE TO TUBE.....	7
13	PAOZZ	4710-00-690-2910	19207	10866777	TUBE ASSEMBLY,METAL.....	1
14	PAOZZ	4710-00-621-1363	19207	11671213	TUBE ASSEMBLY,METAL.....	1
15	PAOZZ	4710-00-621-1362	19207	11671212	TUBE ASSEMBLY,METAL.....	1
16	PAOZZ	4730-00-287-1705	81343	12-12-12 010401B A	TEE,TUBE.....	2
17	PAOZZ	4710-00-690-2906	19207	10866769	TUBE ASSEMBLY,METAL.....	1
18	PAOZZ	4710-01-009-9326	19207	11671856	TUBE ASSEMBLY,METAL.....	1
19	PAOZZ	4710-01-010-0142	19207	11672035	TUBE ASSEMBLY,METAL.....	1
20	PAOZZ	4730-01-003-5108	96906	MS39163-9	TEE,PIPE TO TUBE.....	1
21	PAOZZ	4710-00-621-1364	19207	11671855	TUBE ASSEMBLY,METAL.....	1
22	PAOZZ	4730-00-288-9418	81343	12-12 010201B	ELBOW,TUBE.....	1
23	PAOZZ	4210-00-737-9340	16236	CS2510-0011	NOZZLE,FIRE HOSE.....	5
24	PAOZZ	5310-00-637-9541	80204	W211NAA0037NN038 NNCG1	WASHER,LOCK.....	14
25	PAOZZ		80204	S210NA38CAK14354 BNCG1	SCREW,CAP,HEXAGON H.....	10
26	PAOZZ	4710-00-690-2866	19207	10866754	TUBE ASSEMBLY,METAL.....	1
27	PAOZZ	4730-00-723-3173	19207	8395401	ELBOW,PIPE.....	1
28	PAOZZ	4710-01-022-5889	19207	10866781-1	TUBE ASSEMBLY,METAL.....	2
29	PAOZZ	4710-00-690-2860	19207	10866758	TUBE ASSEMBLY,METAL.....	1
30	PAOZZ	4710-00-617-6927	19207	11671208	TUBE ASSEMBLY,METAL.....	1
31	PAOZZ	4710-00-621-1367	19207	11671860-1	TUBE ASSEMBLY,METAL.....	1
32	PAOOO	4820-01-309-0990	19207	11672046	VALVE ASSEMBLY.....	1
33	PAOZZ	4730-00-187-0489	88044	AN815-12	.NIPPLE,BOSS.....	1
34	PAOZZ	5331-00-251-8839	96906	MS28778-12	.O-RING.....	3
35	PAOZZ	4820-00-494-8174	96906	MS24593-12	.VALVE,CHECK.....	2
36	XAOZZ		19207	11671749	.TEE,TUBE.....	1
37	PAOZZ	5340-01-297-2806	19207	7400578	BRACKET,DOUBLE ANGL.....	1
38	PAOZZ		80204	S210NA38FAK16354 BNCG1	SCREW.....	4
39	PAFZZ	5340-00-989-9222	96906	MS21333-74	CLAMP,LOOP.....	1
40	PAFZZ	5340-00-091-3790	96906	MS21333-72	CLAMP,LOOP.....	2
41	PAFZZ	5305-00-993-1851	96906	MS35207-267	SCREW,MACHINE.....	1
42	PAFZZ	5310-00-877-5797	96906	MS21044N3	NUT,SELF-LOCKING,HE.....	1
43	PAOZZ	4820-00-541-2346	33654	18884	VALVE,CHECK.....	1
44	PAFZZ	4710-00-150-6187	19207	8761131	TUBE ASSEMBLY,METAL.....	1
45	PAFZZ	5310-00-208-5775	81343	AS5178-08	NUT,PLAIN,HEXAGON.....	1
46	PAFZZ	5310-00-275-3683	96906	MS35335-40	WASHER,LOCK.....	1
47	PAFZZ	4730-00-933-3138	19207	8761555	ADAPTER,STRAIGHT,PI.....	1

END OF FIGURE

Fixed Fire Fighting Equipment - Front Half



761005

Figure 443. Fixed Fire Fighting Equipment - Front Half

(1) ITEM NO	(2) SMR	(3) NSN	(4) CAGE	(5) PART NUMBER	(6) DESCRIPTION AND USABLE ON CODE (UOC)	(7) QTY
					GROUP 7639 FIXED FIRE FIGHTING EQUIPMENT (VEHICULAR)	
					FIGURE 443 FIXED FIRE FIGHTING EQUIPMENT - FRONT HALF	
1	PAOZZ	4730-00-740-0620	19207	7400620	COUPLING, TUBE.....	6
2	PAOZZ	5330-00-199-5882	96906	MS35769-26	GASKET.....	2
3	PAOZZ	5310-01-055-3834	19207	7400750	NUT, PLAIN, HEXAGON.....	6
4	PAOZZ	5340-01-030-4980	19207	7520880	CLAMP, LOOP.....	4
5	PAOZZ		80204	W211NAA0025NN038 NNCG1	WASHER, LOCK.....	6
6	PAOZZ	5305-00-267-8952	80204	B1821BH025F050N	SCREW, CAP, HEXAGON H.....	4
7	PAOZZ	4710-00-690-2861	19207	10866759	TUBE ASSEMBLY, METAL.....	1
8	PAOZZ	4730-00-772-9541	53335	7729541	ELBOW, TUBE.....	8
9	PAOZZ	4730-00-226-1019	81343	12-12 010101B	NIPPLE, TUBE.....	2
10	PAOZZ	4710-00-690-2914	19207	10866728	TUBE ASSEMBLY, METAL.....	1
11	PAOZZ	4720-00-690-2899	19207	10867060	HOSE ASSEMBLY, METAL.....	8
12	PAOZZ	4710-01-417-9450	06085	12364711	TUBE ASSEMBLY.....	1
13	PAOZZ	4710-00-690-2917	19207	10866738	TUBE ASSEMBLY, METAL.....	1
14	PAOZZ	4730-00-288-9418	81343	12-12 010201B	ELBOW, TUBE.....	8
15	PAOZZ	4710-00-690-2915	19207	10866730	TUBE ASSEMBLY, METAL.....	1
16	PAOZZ	4710-00-690-2905	19207	10866765	TUBE ASSEMBLY, METAL.....	1
17	PAOZZ	4710-01-417-2260	06085	12365413	TUBE ASSEMBLY.....	1
18	PAOOO	4820-01-422-2564	06085	12365479	VALVE ASSEMBLY.....	2
19	PAOZZ	4820-00-494-8174	96906	MS24593-12	.VALVE, CHECK.....	2
20	PAOZZ	5331-00-251-8839	96906	MS28778-12	.O-RING.....	2
21	XAOZZ		19207	11671749	.TEE, TUBE.....	1
22	PAOZZ	5331-00-251-8839	96906	MS28778-12	O-RING.....	2
23	PAOZZ	4730-01-011-7736	96906	MS51527A12	ELBOW, TUBE TO BOSS.....	1
24	PAOZZ	5306-00-068-0514	80204	B1821BH025F088N	BOLT, MACHINE.....	2
25	PAOZZ	5340-00-541-4060	19207	5414060	STRAP, RETAINING.....	2
26	PAOZZ	4710-00-690-2904	19207	10866779	TUBE ASSEMBLY, METAL.....	1
27	PAOZZ	4710-01-417-2258	06085	12364723	TUBE ASSEMBLY.....	1
28	PAOZZ	4730-01-020-0231	96906	MS51528B12	ELBOW, TUBE TO BOSS.....	1
29	PAOZZ	4710-01-417-4883	06085	12364708	TUBE ASSEMBLY.....	1
30	PAOZZ	4710-01-417-2270	06085	12365412	TUBE ASSEMBLY.....	1
31	PAOZZ	4710-01-420-2530	06085	12364713	TUBE ASSEMBLY.....	1
32	PAOZZ	4710-01-417-4882	06085	12364714	TUBE ASSEMBLY.....	1

END OF FIGURE

Fixed Fire Extinguisher Actuator Cable Assembly and Related Parts

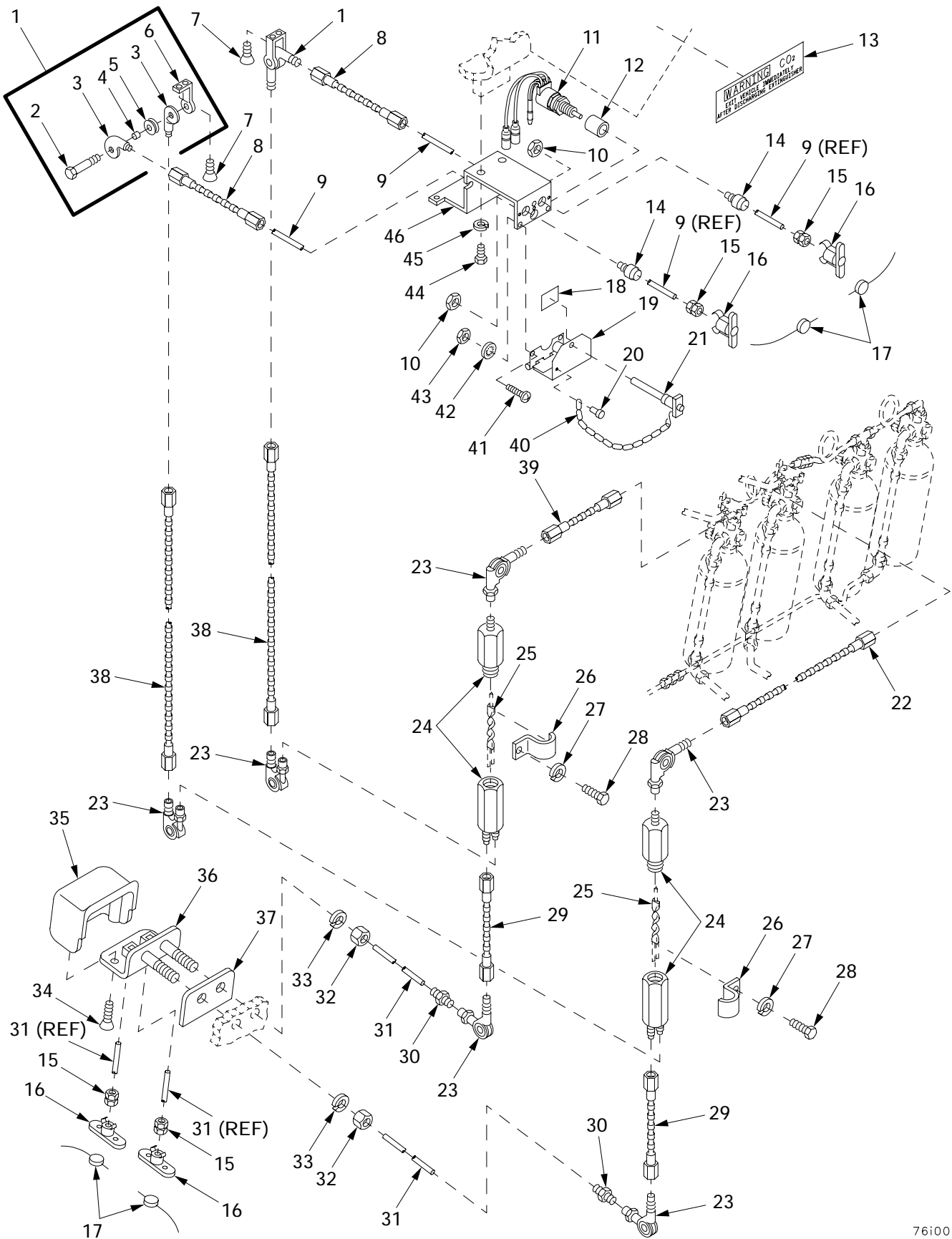
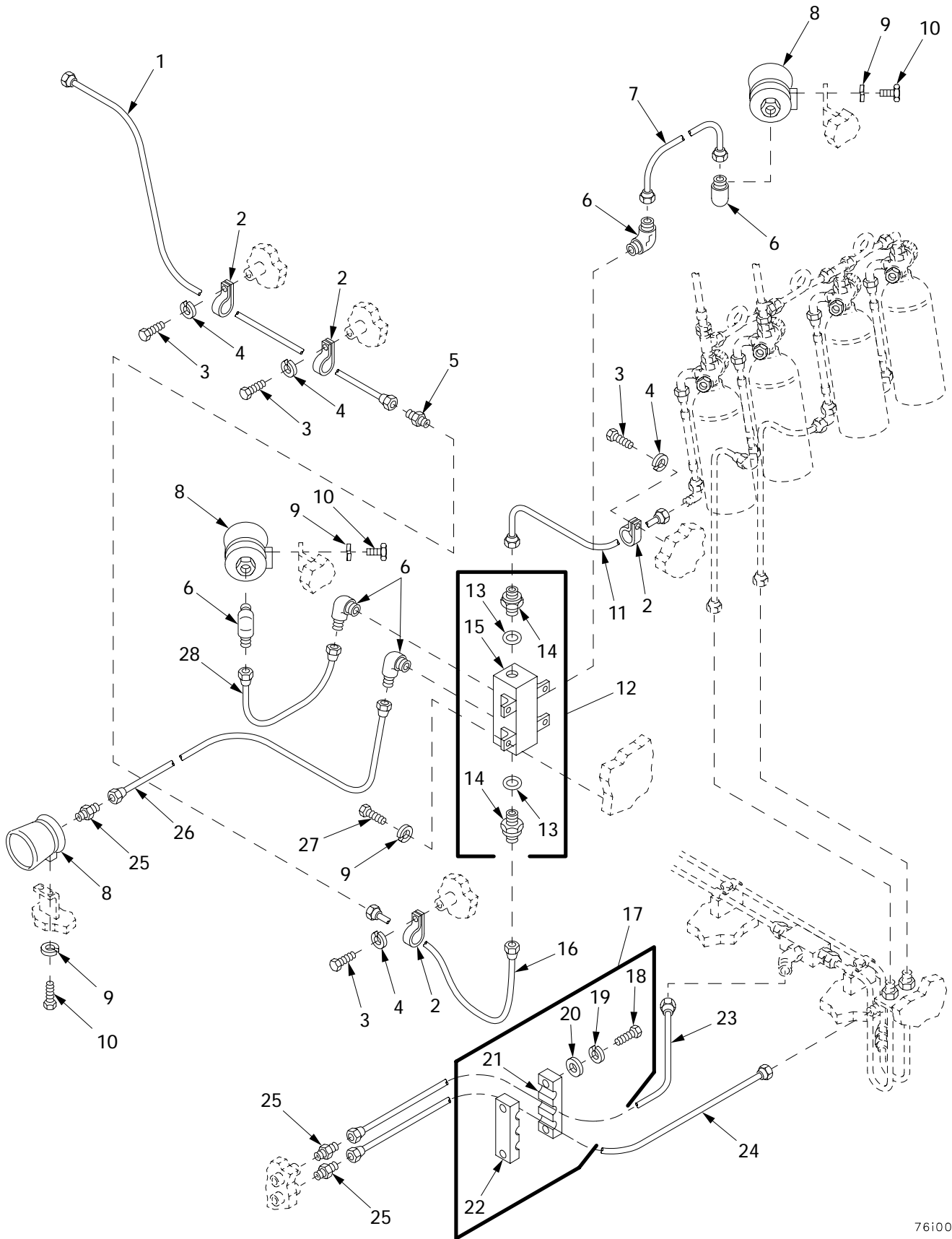

Figure 444. Fixed Fire Extinguisher Actuator Cable Assembly and Related Parts

(1) ITEM NO	(2) SMR	(3) NSN	(4) CAGE	(5) PART NUMBER	(6) DESCRIPTION AND USABLE ON CODE (UOC)	(7) QTY
					GROUP 7639 FIXED FIRE FIGHTING EQUIPMENT (VEHICULAR)	
					FIGURE 444 FIXED FIRE EXTINGUISHER ACTUATOR CABLE ASSEMBLY AND RELATED PARTS	
1	PAOOO	4210-00-521-3500	61423	24305	PULLEY,CORNER CONTR.....	2
2	XAOZZ		05646	63802	.BOLT.....	1
3	XAOZZ		05646	62751	.BODY.....	2
4	XAOZZ		05646	63801	.SPACER.....	1
5	XAOZZ		05646	62753	.WHEEL.....	1
6	XAOZZ		05646	63803	.BRACKET.....	1
7	PAOZZ	5305-00-984-7358	96906	MS35191-254	SCREW,MACHINE.....	4
8	PAOZZ	5975-01-062-2174	70510	17489-0800	CONDUIT.....	2
9	MOOZZ		19207	11671857-1	CABLE MAKE FROM ROPE,P/N MILC5424,NIIN 00-079-45.....	2
10	PAOZZ	5310-00-985-0782	96906	MS27151-28	NUT,STAMPED.....	2
11	PAOZZ	5930-01-457-7506	06085	12367039	SWITCH ASSEMBLY.....	1
12	PAOZZ	3120-01-455-8792	81349	M81934/1-11C032	BEARING,SLEEVE.....	1
13	PAOZZ	7690-01-433-1611	06085	12366426	DECAL.....	1
14	PAOZZ	4730-00-350-4437	19207	5227606	REDUCER,TUBE.....	2
15	PAOZZ	4030-00-695-9066	19207	7355054	FERRULE,WIRE ROPE.....	4
16	PAOZZ	5340-00-614-6820	19207	7355053	LEVER,MANUAL CONTRO.....	4
17	PAOZZ	5340-00-835-9815	19207	8720150	SEAL,ANTIPIILFERAGE.....	4
18	PAOZZ	7690-01-463-1127	19207	11672282	MARKER,IDENTIFICATI.....	1
19	PAOZZ	5930-01-457-7517	06085	12367037	SHIELD,SWITCH.....	1
20	PAOZZ	5320-00-721-5275	96906	MS20470B4-5	RIVET,SOLID.....	1
21	PAOZZ	5315-00-577-5507	96906	MS17985C422	PIN,QUICK RELEASE.....	1
22	PAOZZ	5975-01-184-4834	19207	8711301	CONDUIT ASSEMBLY,ME.....	1
23	PAOZZ	4730-00-350-4261	19207	5222874	ELBOW,TUBE.....	6
24	PAOZZ	4210-00-572-6223	0FY71	60400	DUAL PULL MECHANISM.....	2
25	PAOZZ	2540-00-753-3645	19207	10931123-3	CABLE,CONTROL,FIRE.....	2
26	PAOZZ	5340-01-417-2471	19207	5227611	CLIP.....	2
27	PAOZZ		80204	W211NAA0025NN038 NNCG1	WASHER,LOCK.....	2
28	PAOZZ	5306-00-068-0513	18876	PMS90727001-06	BOLT,MACHINE.....	2
29	PAOZZ	5975-01-046-3287	19207	10911020	CONDUIT ASSEMBLY,ME.....	2
30	PAOZZ	4730-00-900-3296	07295	100740	ADAPTER,STRAIGHT,PI.....	2
31	MOOZZ		19207	11671857-2	CABLE MAKE FROM ROPE,P/N MILC5424,NIIN 00-079-45.....	2
32	PAOZZ	5310-00-763-8901	96906	MS51968-23	NUT,PLAIN,HEXAGON.....	2
33	PAOZZ	5310-00-584-7888	96906	MS35338-51	WASHER,LOCK.....	2
34	PAOZZ	5305-00-088-8332	96906	MS35190-272	SCREW,MACHINE.....	3
35	PAOZZ	5340-00-938-1631	19207	10870288	COVER,ACCESS.....	1
36	PAOZZ	3020-01-419-4121	06085	12364732	PULLEY-RELEASE MECH.....	1
37	PAOZZ	5330-00-678-4168	19207	10870150	GASKET.....	1
38	PAOZZ	5975-01-119-0190	19207	10911023	CONDUIT ASSEMBLY,ME.....	2
39	PAOZZ	5975-01-119-7761	19207	10911019	CONDUIT ASSEMBLY,ME.....	1
40	MOOZZ	4010-00-262-1551	01976	42C16505	CHAIN,WELDLESS MAKE FROM CHAIN,P/N RRC271,NIIN 00-585-210.....	V
41	PAOZZ	5305-00-989-7435	96906	MS35207-264	SCREW,MACHINE.....	2
42	PAOZZ	5310-00-576-5752	96906	MS35333-39	WASHER,LOCK.....	2
43	PAOZZ	5310-00-934-9751	96906	MS35650-302	NUT,PLAIN,HEXAGON.....	2
44	PAOZZ	5305-00-269-3236	80204	B1821BH038F100N	SCREW,CAP,HEXAGON H.....	2
45	PAOZZ	5310-00-637-9541	80204	W211NAA0037NN038 NNCG1	WASHER,LOCK.....	2
46	PAOZZ	5340-01-458-1838	06085	12367036	BRACKET,MOUNTING.....	1

END OF FIGURE

Fixed Fire Extinguisher Valve Assembly and Related Parts



76i004

Figure 445. Fixed Fire Extinguisher Valve Assembly and Related Parts

(1) ITEM NO	(2) SMR	(3) NSN	(4) CAGE	(5) PART NUMBER	(6) DESCRIPTION AND USABLE ON CODE (UOC)	(7) QTY
					GROUP 7639 FIXED FIRE FIGHTING EQUIPMENT (VEHICULAR)	
					FIGURE 445 FIXED FIRE EXTINGUISHER VALVE ASSEMBLY AND RELATED PARTS	
1	PAOZZ	4710-01-420-8650	06085	12364715	TUBE ASSEMBLY.....	1
2	PAOZZ	5340-01-030-4980	19207	7520880	CLAMP, LOOP.....	4
3	PAOZZ	5305-00-267-8952	80204	B1821BH025F050N	SCREW, CAP, HEXAGON H.....	4
4	PAOZZ		80204	W211NAA0025NN038 NNCG1	WASHER, LOCK.....	4
5	PAOZZ	4730-00-187-0489	88044	AN815-12	NIPPLE, BOSS.....	1
6	PAOZZ	4730-00-974-9278	81343	12-8 010202BA	ELBOW, PIPE TO TUBE.....	5
7	PAOZZ	4710-01-417-4891	06085	12364707	TUBE ASSEMBLY.....	1
8	PAOZZ	4210-00-737-9340	16236	CS2510-0011	NOZZLE, FIRE HOSE.....	3
9	PAOZZ	5310-00-637-9541	80204	W211NAA0037NN038 NNCG1	WASHER, LOCK.....	10
10	PAOZZ		80204	S210NA38CAK14354 BNCG1	SCREW, CAP, HEXAGON H.....	10
11	PAOZZ	4710-01-417-4890	06085	12364712	TUBE ASSEMBLY.....	1
12	PAOOO	4820-01-422-2563	06085	12364724	VALVE ASSEMBLY.....	1
13	PAOZZ	5331-00-251-8839	96906	MS28778-12	.O-RING.....	2
14	PAOZZ	4820-00-494-8174	96906	MS24593-12	.VALVE, CHECK.....	2
15	XAOZZ		06085	12364731	.MANIFOLD.....	1
16	PAOZZ	4720-01-419-2604	06085	12365441	HOSE, ASSEMBLY.....	1
17	PAOOO	5340-01-418-9036	06085	12365449	CLAMP ASSEMBLY.....	1
18	PAOZZ	5305-00-071-2510	80204	B1821BH025C175N	.SCREW, CAP, HEXAGON H.....	2
19	PAOZZ		80204	W211NAA0025NN038 NNCG1	.WASHER, LOCK.....	2
20	PAOZZ	5310-00-823-8804	96906	MS27183-9	.WASHER, FLAT.....	2
21	XAOZZ		06085	12365447	.BLOCK.....	1
22	XAOZZ		06085	12365448	.BLOCK.....	1
23	PAOZZ	4710-01-417-2259	06085	12364733	TUBE ASSEMBLY.....	1
24	PAOZZ	4710-01-417-2257	06085	12364734	TUBE ASSEMBLY.....	1
25	PAOZZ	4730-00-927-7272	81343	12-8 010102B	ADAPTER, STRAIGHT, PI.....	3
26	PAOZZ	4710-01-417-4881	06085	12364726	TUBE ASSEMBLY.....	1
27	PAOZZ	5305-00-269-3236	80204	B1821BH038F100N	SCREW, CAP, HEXAGON H.....	4
28	PAOZZ	4710-01-432-0613	06085	12364709	TUBE ASSEMBLY.....	1

END OF FIGURE

Fixed Fire Extinguisher Cylinders and Lines

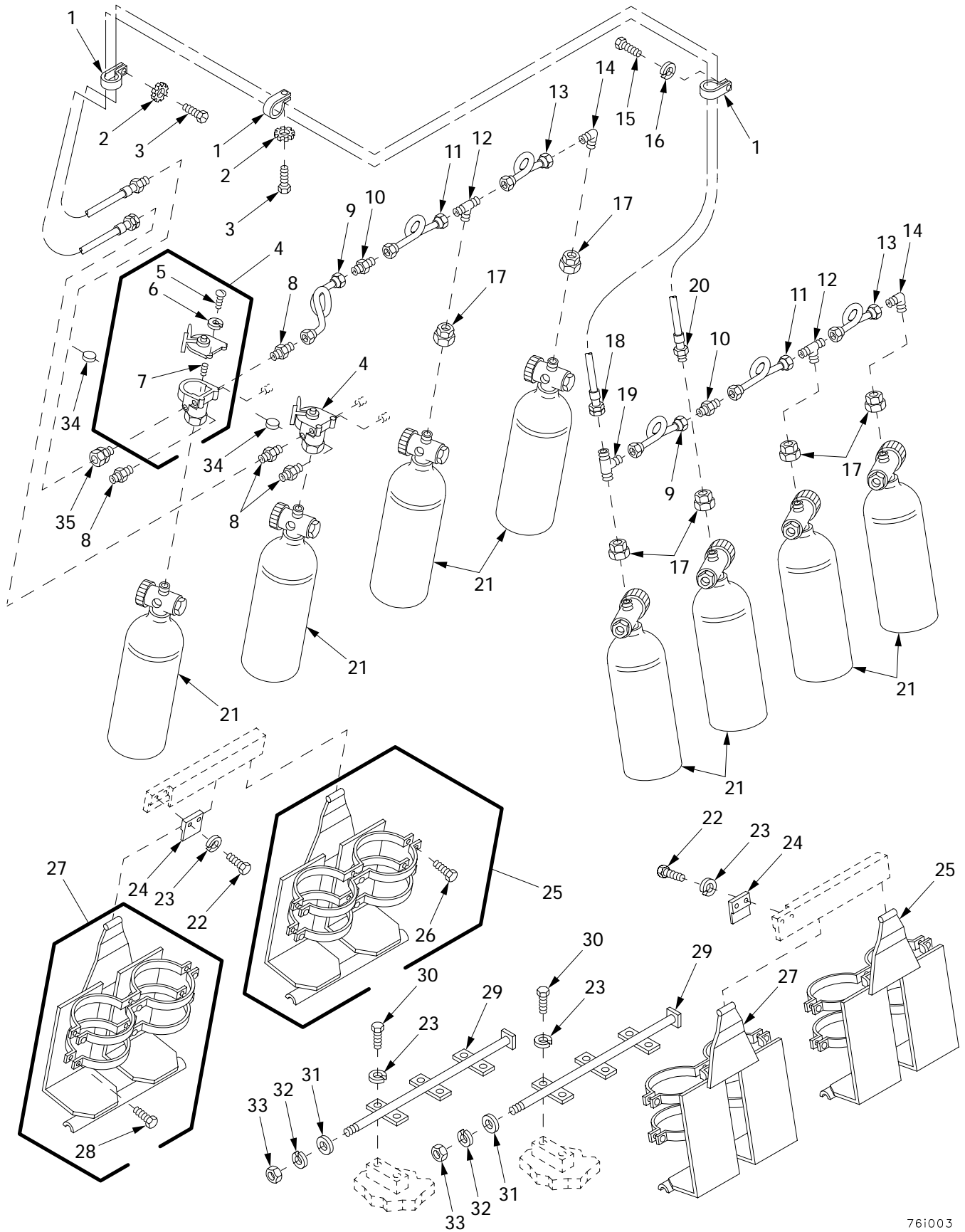
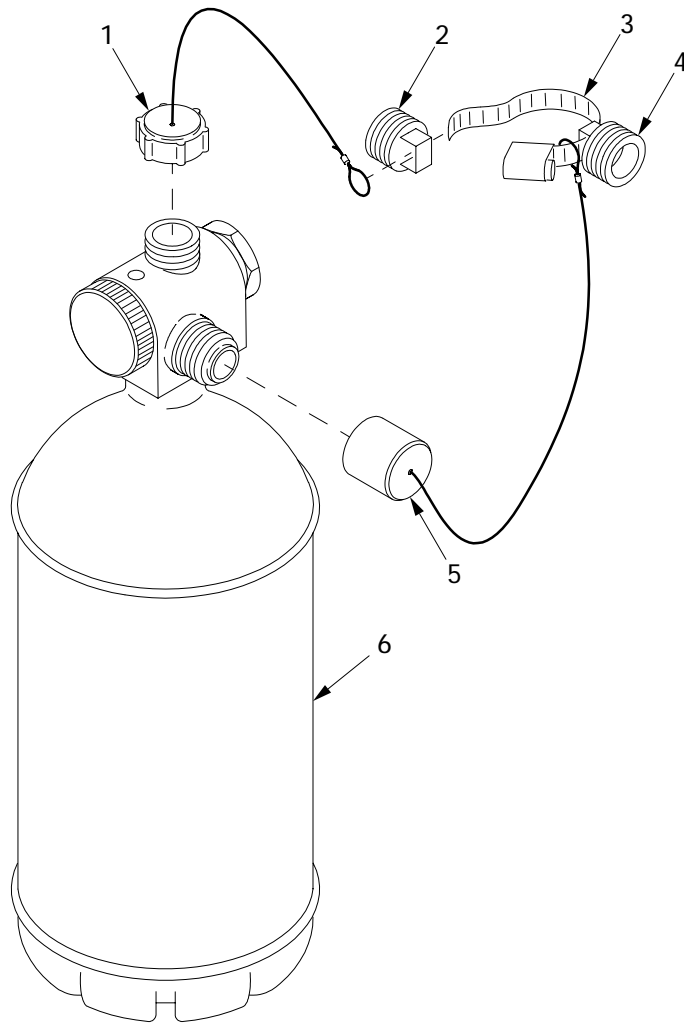

Figure 446. Fixed Fire Extinguisher Cylinders and Lines

(1) ITEM NO	(2) SMR	(3) NSN	(4) CAGE	(5) PART NUMBER	(6) DESCRIPTION AND USABLE ON CODE (UOC)	(7) QTY
					GROUP 7639 FIXED FIRE FIGHTING EQUIPMENT (VEHICULAR)	
					FIGURE 446 FIXED FIRE EXTINGUISHER CYLINDER AND LINES	
1	PAOZZ	5340-00-738-5182	19207	7385182	CLAMP, LOOP.....	12
2	PAOZZ		80204	W211NAG0025NN038 NNCG1	WASHER, LOCK.....	8
3	PAOZZ	5305-01-006-2050	96906	MS51849-85	SCREW, MACHINE.....	8
4	PAOOO	4210-01-276-0412	19207	1G00003	VALVE, FIRE EXTINGUI.....	2
5	PAOZZ	5305-00-226-7222	96906	MS35273-44	.SCREW, MACHINE.....	3
6	PAOZZ	5310-00-576-0546	96906	MS35338-99	.WASHER, LOCK.....	3
7	PAOZZ	5305-00-281-3118	96906	MS51021-32	.SETSCREW.....	2
8	PAOZZ	4730-00-900-3296	07295	100740	ADAPTER, STRAIGHT, PI.....	4
9	PAOZZ	4710-00-690-2902	19207	10866791	TUBE ASSEMBLY, METAL.....	2
10	PAOZZ	4730-00-277-6988	84147	L10993-2	NIPPLE, TUBE.....	2
11	PAOZZ	4710-00-690-2903	19207	10866789	TUBE ASSEMBLY, METAL.....	2
12	PAOZZ	4730-00-902-8989	81343	4-4-2 010425BA	TEE, PIPE TO TUBE.....	2
13	PAOZZ	4710-00-690-2901	19207	10866787	TUBE ASSEMBLY, METAL.....	2
14	PAOZZ	4730-00-254-6211	93061	MS39162-3	ELBOW, PIPE TO TUBE.....	2
15	PAOZZ	5305-00-267-8952	80204	B1821BH025F050N	SCREW, CAP, HEXAGON H.....	4
16	PAOZZ		80204	W211NAA0025NN038 NNCG1	WASHER, LOCK.....	4
17	PAOZZ	4210-01-442-2903	61423	840194	HEAD, SPRINKLER, FIRE.....	6
18	PAOZZ	4720-01-119-0363	19207	11672481	HOSE ASSEMBLY, NONME.....	1
19	PAOZZ	4730-00-570-2929	96906	MS39164-3	TEE, PIPE TO TUBE.....	1
20	PAOZZ	4720-01-121-2108	19207	11672480	HOSE ASSEMBLY, NONME.....	1
21	PAOOA	4210-01-048-8646	19207	12257169	EXTINGUISHER, FIRE, C FOR PARTS SEE FIGURE 447.....	8
22	PAOZZ	5305-00-269-3237	80204	B1821BH038F113N	SCREW, CAP, HEXAGON H.....	4
23	PAOZZ	5310-00-637-9541	80204	W211NAA0037NN038 NNCG1	WASHER, LOCK.....	16
24	PAOZZ	5340-01-298-2615	19207	10866727	CLAMP, SYNCHRO.....	2
25	PAOZZ	2540-00-239-5701	19207	10866813	BRACKET, FIRE EXTING.....	2
26	PAOZZ	5305-00-638-8920	80204	B1821BH038C225N	.SCREW, CAP, HEXAGON H.....	12
27	PAOZZ	4210-00-072-5520	19207	10866812	BRACKET, FIRE EXTING.....	2
28	PAOZZ	5305-00-638-8920	80204	B1821BH038C225N	.SCREW, CAP, HEXAGON H.....	12
29	PAOZZ	4810-01-301-5348	19207	10866723	SLIDE, DIRECTIONAL C.....	2
30	PAOZZ	5305-00-269-3236	80204	B1821BH038F100N	SCREW, CAP, HEXAGON H.....	12
31	PAOZZ	5310-00-951-7209	96906	MS27183-22	WASHER, FLAT.....	2
32	PAOZZ		80204	W211NAA0062NN038 NNCG1	WASHER, LOCK.....	2
33	PAOZZ	5310-00-763-8905	96906	MS51968-20	NUT, PLAIN, HEXAGON.....	2
34	PAOZZ	5340-00-835-9815	19207	8720150	SEAL, ANTIPIRFERAGE.....	2
35	PAOZZ	4730-00-695-1133	19207	8378730	COUPLING, PIPE.....	1

END OF FIGURE

Fire Extinguisher Cylinder Assembly, 12257169



76i001

Figure 447. Fire Extinguisher Cylinder Assembly, 12257169

(1) ITEM NO	(2) SMR	(3) NSN	(4) CAGE	(5) PART NUMBER	(6) DESCRIPTION AND USABLE ON CODE (UOC)	(7) QTY
					GROUP 7639 FIXED FIRE FIGHTING EQUIPMENT (VEHICULAR)	
					FIGURE 447 FIRE EXTINGUISHER CYLINDER ASSEMBLY, 12257169	
1	PAOZZ	4210-01-136-7619	19207	11674593	CAP ASSEMBLY PART OF KIT P/N 5704911	1
2	PAOZZ	5365-01-116-2946	19207	12257167-1	PLUG,MACHINE THREAD.....	1
3	PAOZZ	4730-00-908-3193	83299	0612596-00	CLAMP,HOSE PART OF KIT P/N 5704911..	1
4	PAOZZ	5365-01-116-2947	19207	12257167-2	PLUG,MACHINE THREAD PART OF KIT P/N 5704911.....	1
5	PAOZZ	5342-01-084-6004	19207	11674594	DIFFUSER CAP ASSEMB PART OF KIT P/N 5704911.....	1
6	XAOZZ		19207	7714476	EXTINGUISHER,FIRE,C.....	1
KIT	PAOZZ	4210-01-084-6006	19207	5704911	PARTS KIT,FIRE EXTI..... CAP ASSEMBLY (1) 447-1 CLAMP,HOSE (1) 447-3 PLUG,MACHINE THREAD(1) 447-4 DIFFUSER CAP ASSEMB(1) 447-5	V

END OF FIGURE

Collective Protective Kit

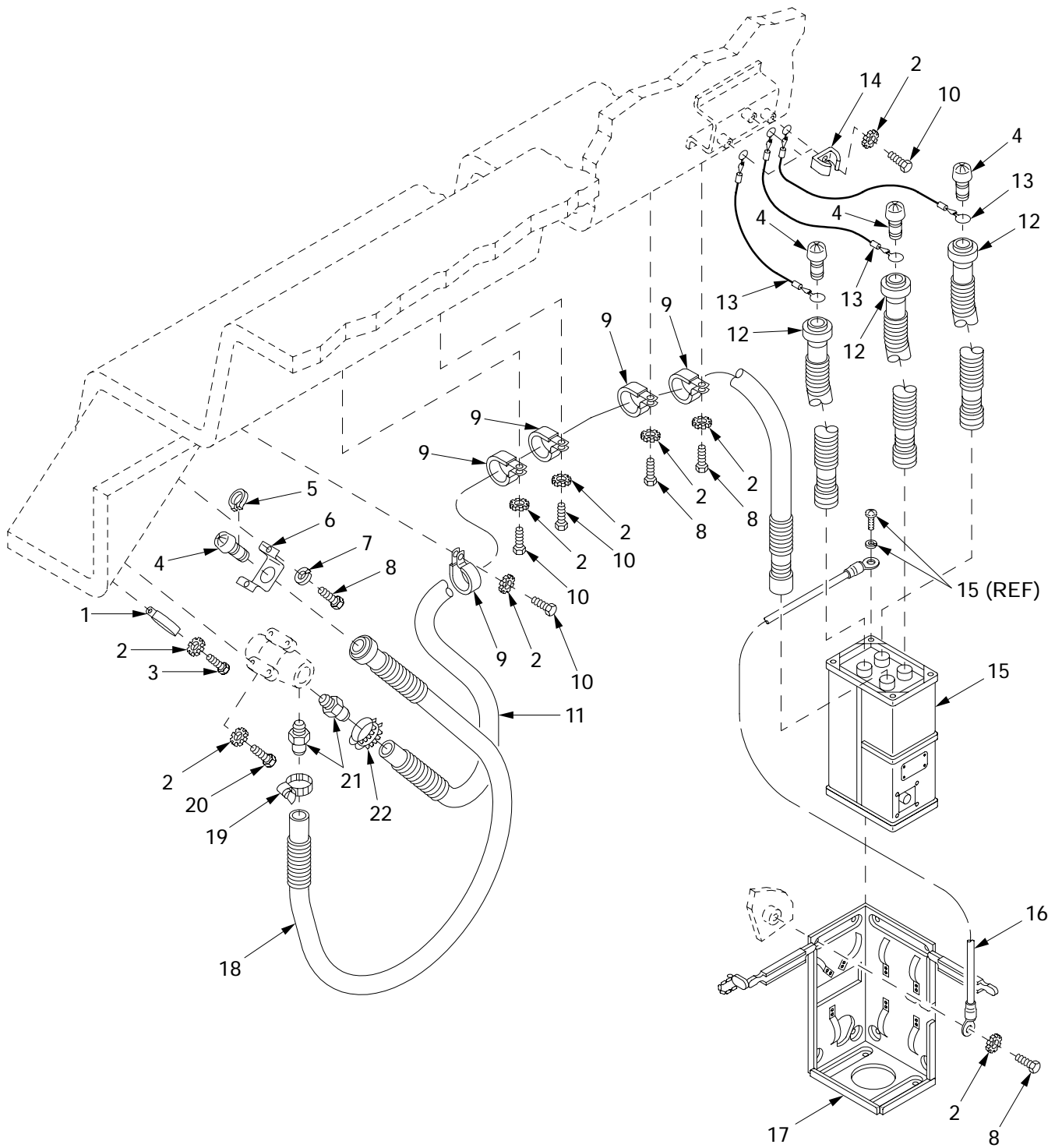

91i001

Figure 448. Collective Protective Kit

(1) ITEM NO	(2) SMR	(3) NSN	(4) CAGE	(5) PART NUMBER	(6) DESCRIPTION AND USABLE ON CODE (UOC)	(7) QTY
					GROUP 91 CHEMICAL, BIOLOGICAL, AND RADIOLOGICAL (CBR) EQUIPMENT	
					GROUP 9111 GAS PARTICULATE FILTER UNITS	
					FIGURE 448 COLLECTIVE PROTECTIVE KIT	
1	PAOZZ	5340-00-080-9853	96906	MS21333-97	CLAMP, LOOP.....	2
2	PAOZZ		80204	W211NAG0025NN038 NNCG1	WASHER, LOCK.....	18
3	PAOZZ	5305-01-006-2050	96906	MS51849-85	SCREW, MACHINE.....	2
4	PAOZZ	4240-00-007-9453	81361	B5-19-1829	CONNECTOR, ORIFICE A.....	4
5	PAOZZ	5325-00-514-0393	96906	MS16624-4087	RING, RETAINING.....	1
6	PAOZZ	5340-01-318-0016	19200	12910520	BRACKET, MULTIPLE AN.....	1
7	PAOZZ	5310-01-228-0597	96906	MS51415-5	WASHER, LOCK.....	2
8	PAOZZ		80204	S210NA38CAD10354 BNCG1	SCREW, CAP, HEXAGON H.....	8
9	PAOZZ	5340-00-595-6340	96906	MS9352-21	CLAMP, LOOP.....	5
10	PAOZZ	5305-00-267-8952	80204	B1821BH025F050N	SCREW, CAP, HEXAGON H.....	6
11	PAOZZ	4720-01-429-4354	06085	12448151-1	HOSE ASSEMBLY.....	1
12	PAOZZ	4720-01-447-1766	06085	12448151-4	HOSE ASSEMBLY, AIR D.....	3
13	PAOZZ		99862	CL-51-KA-16.0-5- 13	ROPE, WIRE ASSEMBLY.....	3
14	PAOZZ	5340-00-060-9344	30003	64A98B648-1	CLIP, SPRING TENSION.....	3
15	PAOFF	4240-00-868-7906	81361	D5-19-1772	PURIFIER, AIR FOR PARTS SEE FIGURE 450.....	1
16	PAOZZ	6150-00-959-5493	81349	M83413/8-A08BD	LEAD, ELECTRICAL.....	1
17	PAOZZ	4240-00-565-6059	81361	D5-19-1754	FRAME ASSEMBLY.....	1
18	PAOZZ	4720-01-431-1332	06085	12448151-2	HOSE ASSEMBLY.....	1
19	PAOZZ	4730-01-072-1366	08484	127045	CLAMP, HOSE.....	1
20	PAOZZ	5305-00-068-7837	80204	B1821BH025C063N	SCREW, CAP, HEXAGON H.....	4
21	PAOZZ	4730-00-808-5089	81361	B5-19-1676-2	ADAPTER, STRAIGHT, PI.....	2
22	PAOZZ	4730-00-269-3760	96906	MS22064-5	CLAMP, HOSE.....	1

END OF FIGURE

Collective Protective Kit (Continued)

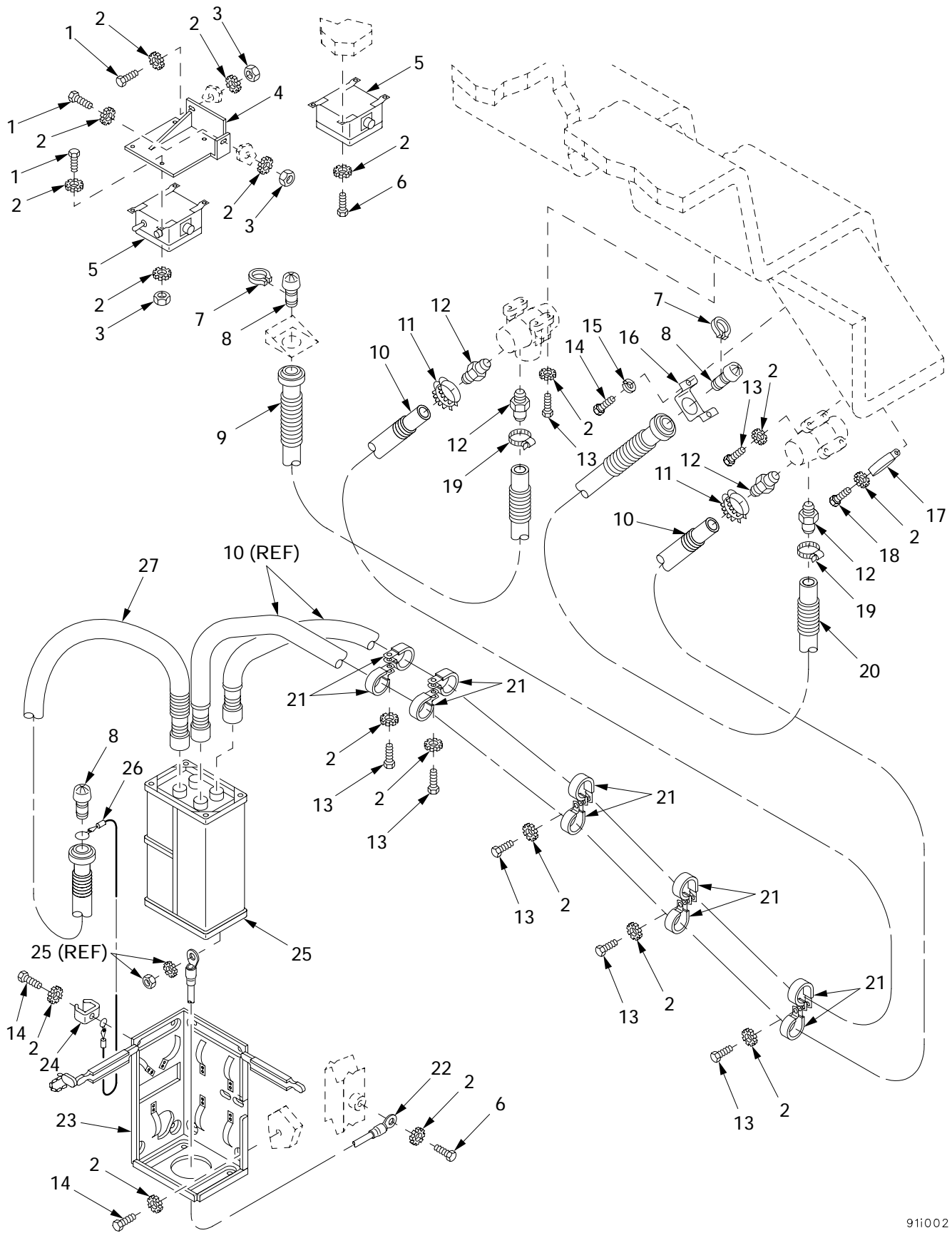
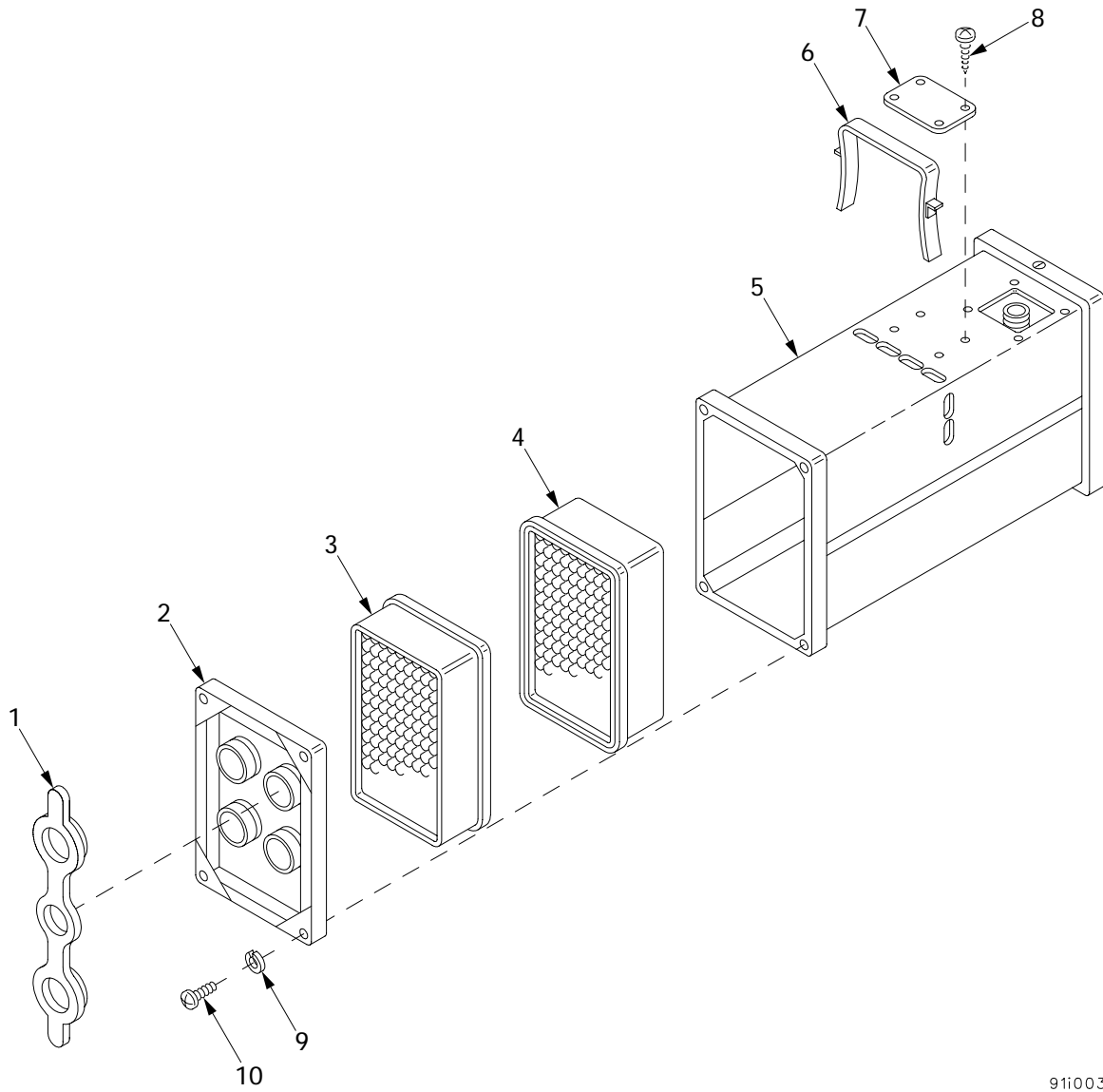

Figure 449. Collective Protective Kit (Continued)

(1) ITEM NO	(2) SMR	(3) NSN	(4) CAGE	(5) PART NUMBER	(6) DESCRIPTION AND USABLE ON CODE (UOC)	(7) QTY
					GROUP 9111 GAS PARTICULATE FILTER UNITS	
					FIGURE 449 COLLECTIVE PROTECTIVE KIT (CONTINUED)	
1	PAOZZ	5305-00-267-8953	80204	B1821BH025F063N	SCREW,CAP,HEXAGON H.....	6
2	PAOZZ		80204	W211NAG0025NN038 NNCG1	WASHER,LOCK.....	18
3	PAOZZ	5310-00-768-0319	96906	MS51968-2	NUT,PLAIN,HEXAGON.....	6
4	PAOZZ	5340-01-434-3801	19207	12366279	BRACKET,MOUNTING.....	1
5	PAOFF	4940-01-435-7200	06085	12448166	ENCLOSURE,ELECTROMA FOR PARTS SEE FIGURE 451.....	2
6	PAOZZ	5305-00-071-2507	80204	B1821BH025C044N	SCREW,CAP,HEXAGON H.....	5
7	PAOZZ	5325-00-514-0393	96906	MS16624-4087	RING,RETAINING.....	2
8	PAOZZ	4240-00-007-9453	81361	B5-19-1829	CONNECTOR,ORIFICE A.....	3
9	PAOZZ	4720-01-431-1331	06085	12448151-3	HOSE ASSEMBLY,AIR D.....	1
10	PAOZZ	4720-01-429-4354	06085	12448151-1	HOSE ASSEMBLY.....	2
11	PAOZZ	4730-00-269-3760	96906	MS22064-5	CLAMP,HOSE.....	2
12	PAOZZ	4730-00-808-5089	81361	B5-19-1676-2	ADAPTER,STRAIGHT,PI.....	4
13	PAOZZ	5305-00-068-7837	80204	B1821BH025C063N	SCREW,CAP,HEXAGON H.....	13
14	PAOZZ		80204	S210NA38CAD10354 BNCG1	SCREW,CAP,HEXAGON H.....	7
15	PAOZZ	5310-01-228-0597	96906	MS51415-5	WASHER,LOCK.....	2
16	PAOZZ	5340-01-318-0016	19200	12910520	BRACKET,MULTIPLE AN.....	1
17	PAOZZ	5340-00-080-9853	96906	MS21333-97	CLAMP,LOOP.....	2
18	PAOZZ	5305-01-006-2050	96906	MS51849-85	SCREW,MACHINE.....	2
19	PAOZZ	4730-01-072-1366	08484	127045	CLAMP,HOSE.....	2
20	PAOZZ	4720-01-431-1332	06085	12448151-2	HOSE ASSEMBLY.....	1
21	PAOZZ	5340-00-595-6340	96906	MS9352-21	CLAMP,LOOP.....	10
22	PAOZZ	6150-00-959-5493	81349	M83413/8-A08BD	LEAD,ELECTRICAL.....	1
23	PAOZZ	4240-00-565-6059	81361	D5-19-1754	FRAME ASSEMBLY.....	1
24	PAOZZ	5340-00-060-9344	30003	64A98B648-1	CLIP,SPRING TENSION.....	1
25	PAOFF	4240-00-868-7906	81361	D5-19-1772	PURIFIER,AIR FOR PARTS SEE FIGURE 450.....	1
26	PAOZZ		99862	CL-51-KA-16.0-5- 13	ROPE,WIRE ASSEMBLY.....	1
27	PAOZZ	4720-01-447-1530	06085	12448151-5	HOSE ASSEMBLY,AIR D.....	1

END OF FIGURE

M2A2 Air Purifier, D5-19-1772



91i003

Figure 450. M2A2 Air Purifier, D5-19-1772

(1) ITEM NO	(2) SMR	(3) NSN	(4) CAGE	(5) PART NUMBER	(6) DESCRIPTION AND USABLE ON CODE (UOC)	(7) QTY
					GROUP 9111 GAS PARTICULATE FILTER UNITS	
					FIGURE 450 M2A2 AIR PURIFIER, D5-19-1772	
1	PAOZZ	5340-00-763-2465	81361	C5-19-1827	CAP, PROTECTIVE, DUST.....	4
2	PAFZZ	4240-00-018-3079	81361	C5-19-1773	MANIFOLD ASSEMBLY.....	1
3	PAFZZ	4240-00-289-7978	81361	C5-19-2267	FILTER, GAS.....	1
4	PAFZZ	4240-00-368-6291	81361	C5-19-853	FILTER, PARTICULATE.....	1
5	PAFZZ	4240-00-807-6858	81361	D5-19-1785	HOUSING AND PRECLEA.....	1
6	PAOZZ	5342-00-806-0022	81361	C5-19-1662	CLIP, SPRING.....	1
7	PAFZZ	9905-00-782-1126	81361	C5-19-1775-1	PLATE, IDENTIFICATIO.....	1
8	PAFZZ	5305-00-140-8001	96906	MS51861-12	SCREW, TAPPING.....	4
9	PAFZZ	5310-00-045-3299	96906	MS35338-42	WASHER, LOCK.....	4
10	PAFZZ	5305-00-984-6195	96906	MS35206-247	SCREW, MACHINE.....	4

END OF FIGURE

Air Purifier Control Unit Enclosure Assembly, 12448166

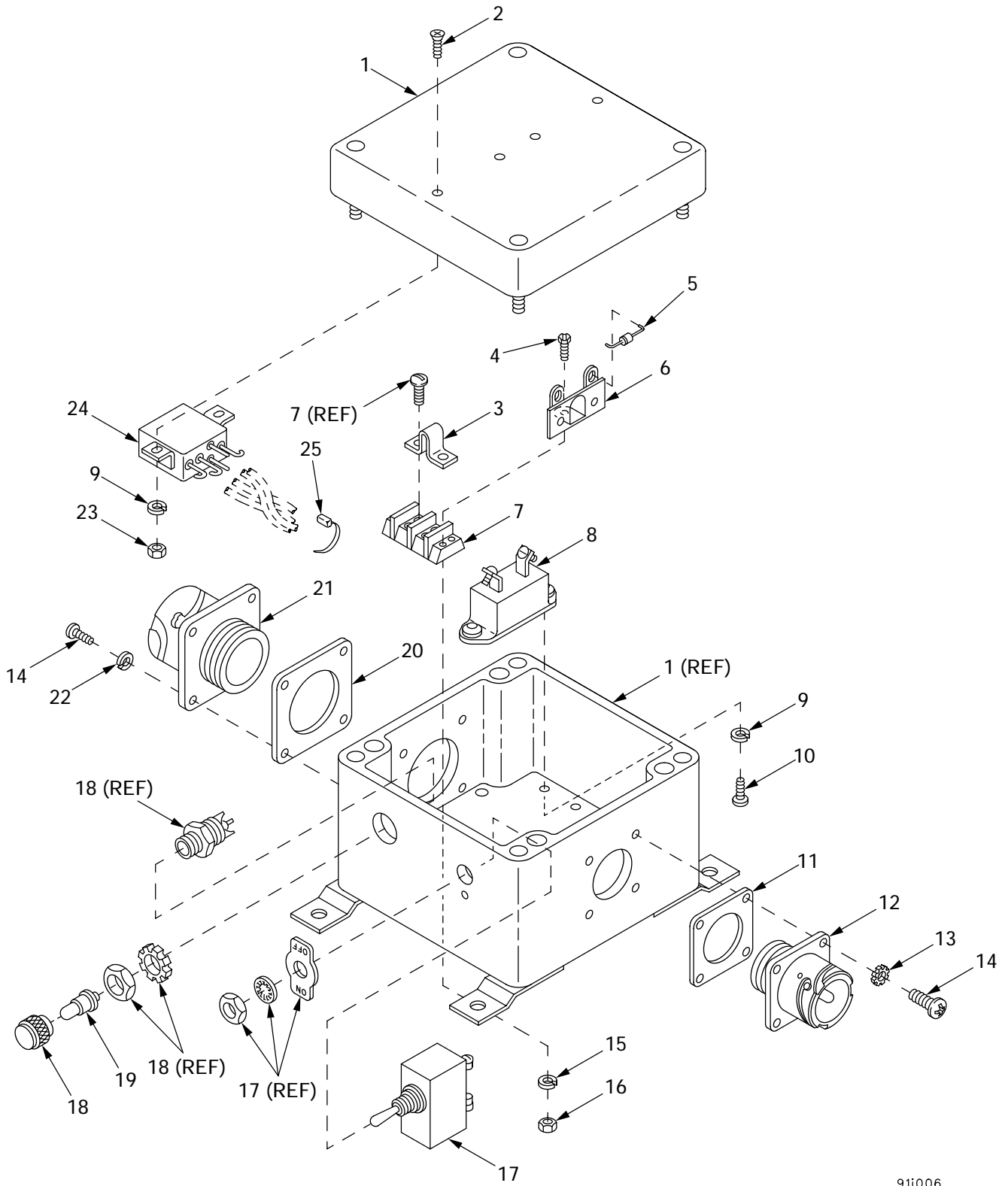

91i006

Figure 451. Air Purifier Control Unit Enclosure Assembly, 12448166

(1) ITEM NO	(2) SMR	(3) NSN	(4) CAGE	(5) PART NUMBER	(6) DESCRIPTION AND USABLE ON CODE (UOC)	(7) QTY
					GROUP 9111 GAS PARTICULATE FILTER UNITS EQUIPMENT	
					FIGURE 451 AIR PURIFIER CONTROL UNIT ENCLOSURE ASSEMBLY, 12448166	
1	PAFZZ		06085	12448165	ENCLOSURE.....	1
2	PAFZZ	5305-00-958-5453	80205	MS35190-236	SCREW,MACHINE.....	1
3	PAFZZ	6150-01-264-0913	81349	TBJC	BUS, CONDUCTOR.....	1
4	PAFZZ	5305-00-179-8946	96906	MS51849-66	SCREW,MACHINE.....	4
5	PAFZZ		1CH66	IN5061	DIODE.....	1
6	PAFZZ	5940-01-060-5351	71785	52	TERMINAL BOARD.....	1
7	PAFZZ	5940-01-396-8894	81349	39TB2B	TERMINAL BOARD.....	1
8	PAFZZ	5925-00-912-2516	81349	M13516/5BII-10	CIRCUIT BREAKER OPTIONAL WITH P/N 82647-PSA-10.....	2
9	PAFZZ	5310-00-045-4007	96906	MS35338-41	WASHER, LOCK.....	8
10	PAFZZ	5305-00-889-3000	96906	MS35206-230	SCREW,MACHINE.....	4
11	PAFZZ	5999-01-433-4617	55561	16953	SHIELDING,GASKET,EL.....	1
12	PAFZZ	5935-01-431-8145	55561	CIR020R-16-12P-F 80	CONNECTOR, ADAPTER.....	1
13	PAFZZ	5310-00-058-3599	96906	MS35335-57	WASHER, LOCK.....	4
14	PAFZZ	5305-00-054-5649	96906	MS51957-15	SCREW,MACHINE.....	8
15	PAFZZ	5310-00-045-3296	96906	MS35338-43	WASHER, LOCK.....	4
16	PAFZZ	5310-00-902-6676	96906	MS21083N3	NUT, SELF-LOCKING, HE.....	4
17	PAFZZ	5925-01-425-5122	81349	M39019/1-336S	ADAPTER SWITCH, ACTU.....	1
18	PAFZZ	6210-00-553-1076	96906	MS25041-7	LIGHT, INDICATOR.....	1
19	PAFZZ	6240-00-155-7836	96906	MS25237-327	LAMP, INCANDESCENT.....	1
20	PAFZZ	9160-01-440-9897	55561	16956	WAX GASKET, SEALING.....	1
21	PAFZZ	5935-01-441-9727	55561	CIR020R-22-15S-F 80	CONNECTOR.....	1
22	PAFZZ	5310-00-543-2410	96906	MS35338-40	WASHER, LOCK.....	4
23	PAFZZ	5310-00-905-8451	96906	MS21083N06	NUT, SELF-LOCKING, HE.....	4
24	PAFZZ	5945-01-176-5578	81349	M6106/19-024	RELAY, ELECTROMAGNET.....	1
25	PAFZZ	5975-00-111-3208	96906	MS3367-5-9	STRAP, TIEDOWN, ELECT.....	V

END OF FIGURE

Air Purifier Control Unit Enclosure Assembly (Continued)

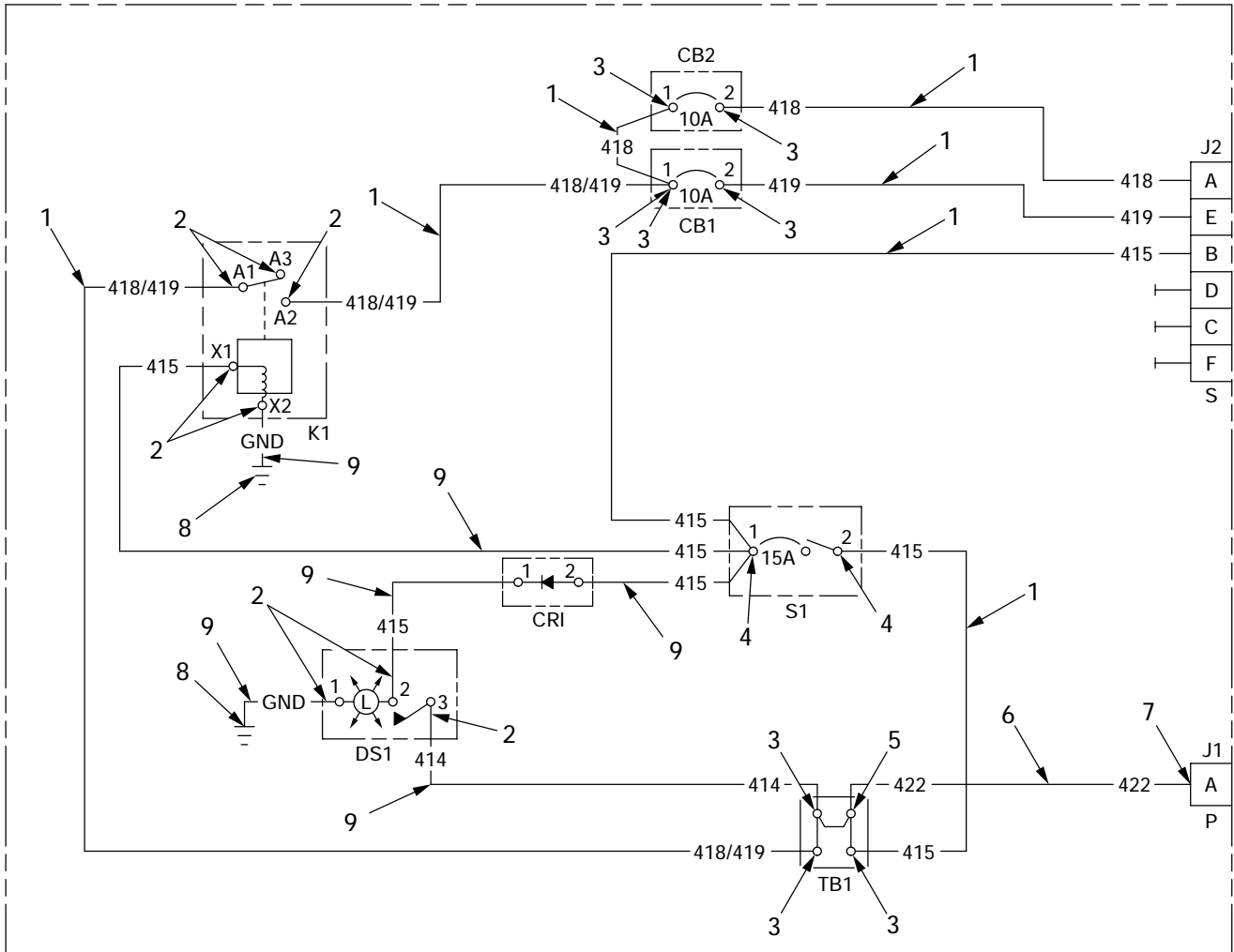

911006a

Figure 452. Air Purifier Control Unit Enclosure Assembly (Continued)

(1) ITEM NO	(2) SMR	(3) NSN	(4) CAGE	(5) PART NUMBER	(6) DESCRIPTION AND USABLE ON CODE (UOC)	(7) QTY
					GROUP 9111 GAS PARTICULATE FILTER UNITS	
					FIGURE 452 AIR PURIFIER CONTROL UNIT ENCLOSURE ASSEMBLY (CONTINUED)	
1	MFFZZ	6145-00-251-0182	81349	M81044/12-12-9	WIRE,ELECTRICAL MAKE FROM WIRE,P/N M81044/12-12-9.....	V
2	MFFZZ	5970-00-990-9912	81349	M23053/5-204-C	INSULATION SLEEVING MAKE FROM SLEEVING,P/N M23053/5-204-C.....	5
3	PAFZZ	5940-00-143-4775	96906	MS25036-156	TERMINAL,LUG.....	8
4	PAFZZ	5940-01-115-0742	00779	52941	TERMINAL,LUG.....	1
5	PAFZZ	5940-00-143-5284	96906	MS25036-115	TERMINAL,LUG.....	1
6	MFFZZ	6145-00-332-4988	81349	M81044/6-8-9	WIRE,ELECTRICAL MAKE FROM WIRE,P/N M81044/6-8-9.....	V
7	PAFZZ	5940-01-429-8049	55561	46660-T9	INSULATION SLEEVING.....	1
8	PAFZZ	5940-00-230-0515	96906	MS25036-154	TERMINAL,LUG.....	2
9	MFFZZ	6145-00-144-0083	81349	M81044/12-16-9	WIRE,ELECTRICAL MAKE FROM WIRE,P/N M81044/12-16-9.....	V

END OF FIGURE

M3 Air Heater

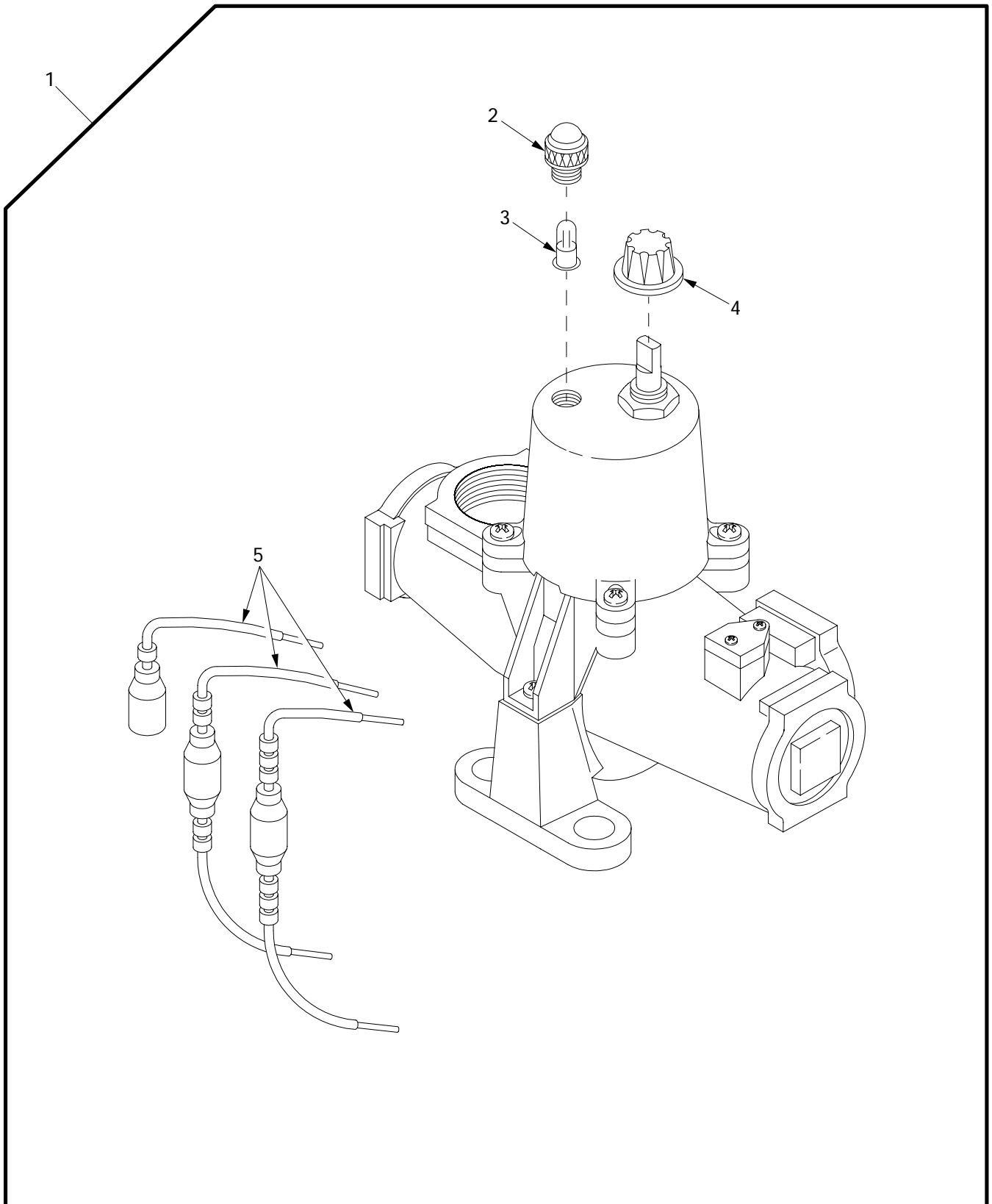

911005

Figure 453. M3 Air Heater

(1) ITEM NO	(2) SMR	(3) NSN	(4) CAGE	(5) PART NUMBER	(6) DESCRIPTION AND USABLE ON CODE (UOC)	(7) QTY
					GROUP 9111 GAS PARTICULATE FILTER UNITS	
					FIGURE 453 M3 AIR HEATER	
1	PAOOO	4240-00-807-6856	81361	E5-19-1782	HEATER,AIR,ELECTRIC.....	3
2	PAOZZ	6210-00-954-4205	83330	8-0112-203	.LENS,LIGHT.....	1
3	PAOZZ	6240-00-019-0878	81348	W-L-00111/50	.LAMP,INCANDESCENT.....	1
4	PAOZZ	5355-00-723-6829	72512	1913C	.KNOB.....	1
5	XAOZZ		81361	B5-19-1768	.CABLE ASSEMBLY,SPEC.....	3

END OF FIGURE

Wiring Harness 4W305

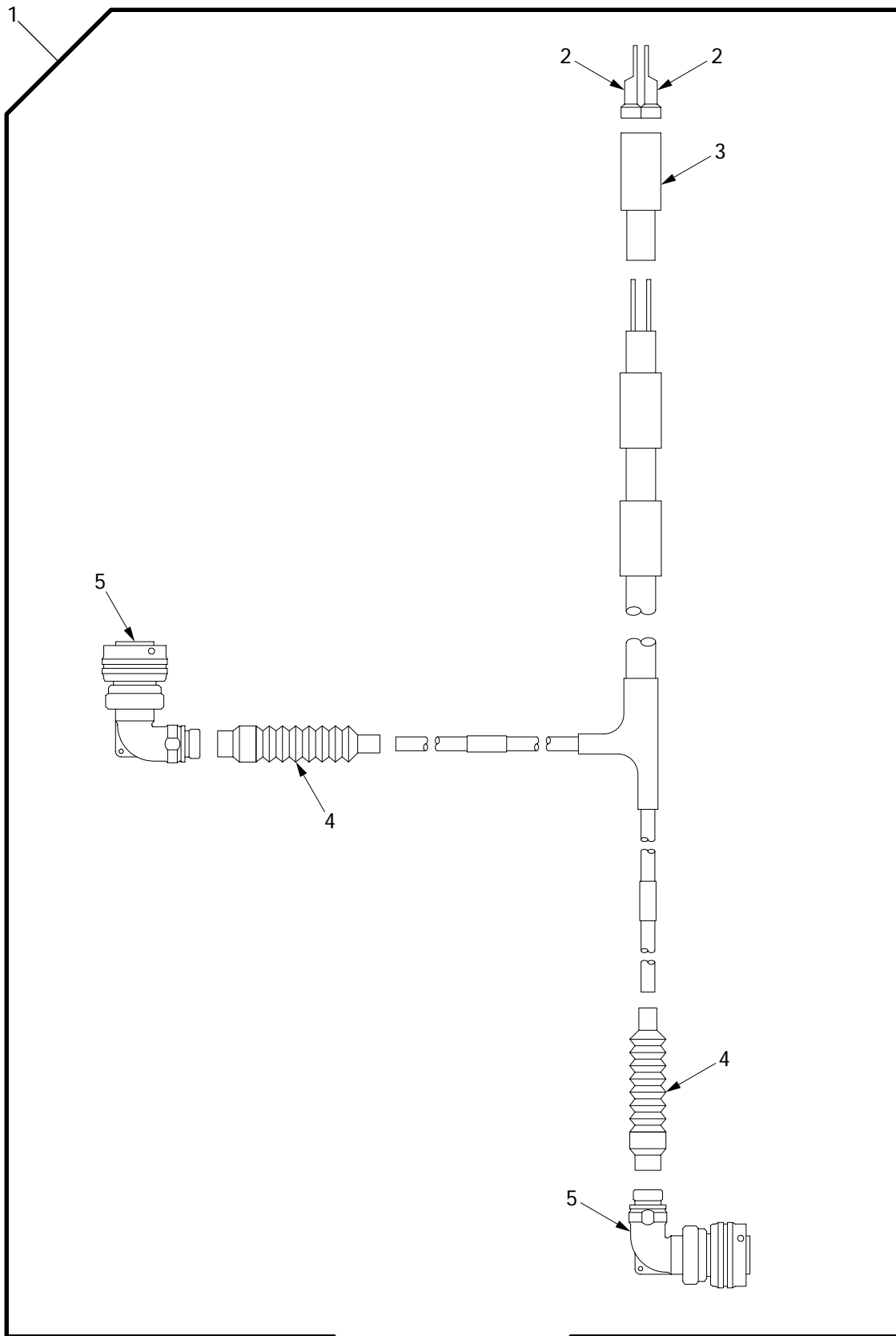

06i147

Figure 454. Wiring Harness 4W305

(1) ITEM NO	(2) SMR	(3) NSN	(4) CAGE	(5) PART NUMBER	(6) DESCRIPTION AND USABLE ON CODE (UOC)	(7) QTY
					GROUP 9111 GAS PARTICULATE FILTER UNITS FIGURE 454 WIRING HARNESS 4W305	
1	PAOOO	5995-01-425-7121	06085	12448169	WIRING HARNESS 4W305.....	1
2	PAOZZ	5940-00-557-4341	96906	MS25036-123	.TERMINAL,LUG.....	2
3	PAOZZ	5970-01-153-0320	81349	M23053/4-205-0	.INSULATION SLEEVING.....	1
4	PAOZZ	5930-01-170-3930	06090	202C632-51/164	.BOOT,DUST AND MOIST.....	2
5	PAOZZ	5935-01-432-3343	55561	CIR08G2-16-12S-F 80	.CONNECTOR,ADAPTER.....	2

END OF FIGURE

Wiring Harness 4W306

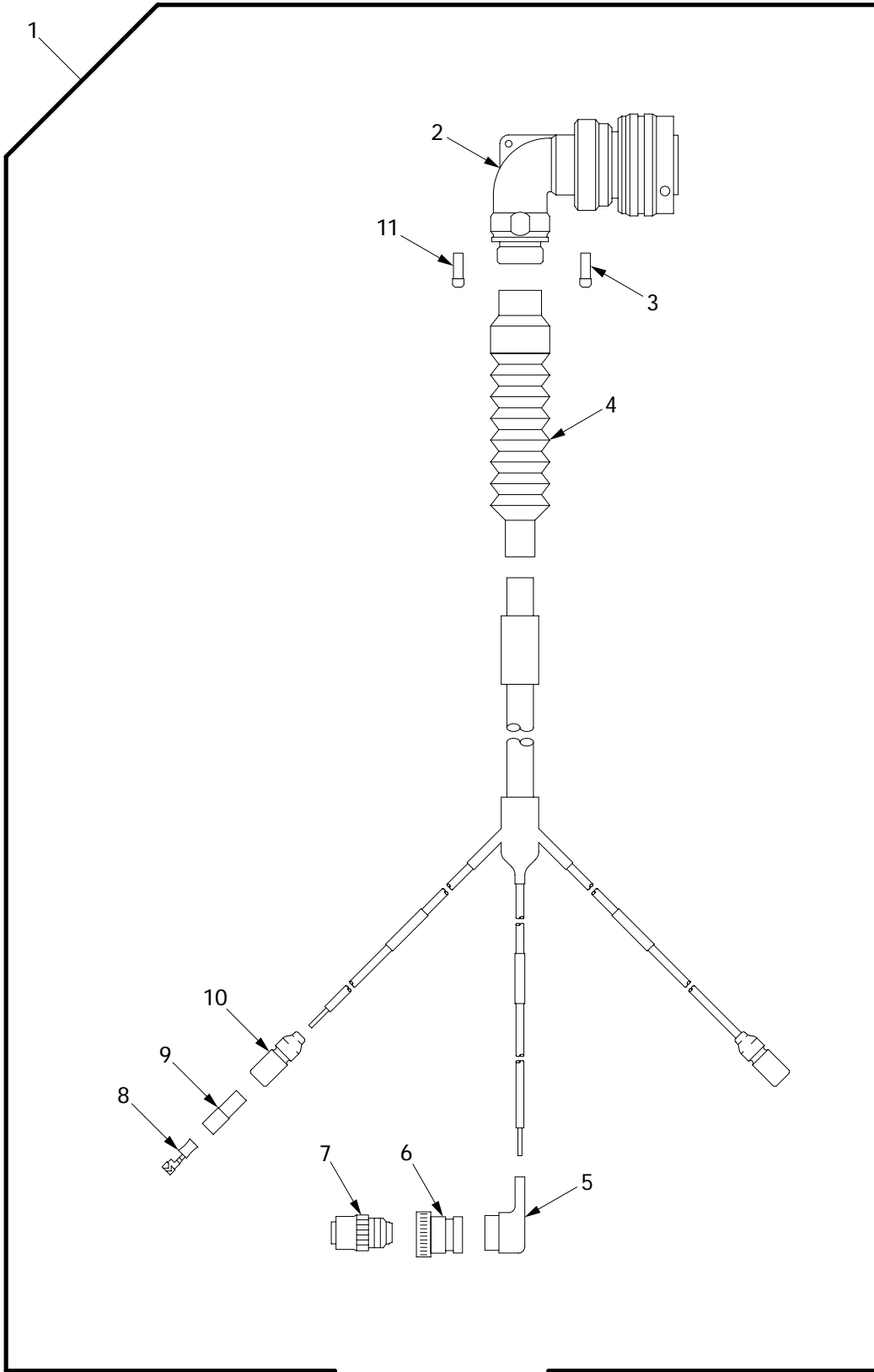

06i148

Figure 455. Wiring Harness 4W306

(1) ITEM NO	(2) SMR	(3) NSN	(4) CAGE	(5) PART NUMBER	(6) DESCRIPTION AND USABLE ON CODE (UOC)	(7) QTY
					GROUP 9111 GAS PARTICULATE FILTER UNITS FIGURE 455 WIRING HARNESS 4W306	
1	PAOOO	5995-01-425-9574	06085	12448170	WIRING HARNESS 4W306.....	1
2	PAOZZ	5935-01-431-3203	55561	CIR08G2-22-15P-F 80	.CONNECTOR,ADAPTER.....	1
3	PAOZZ	5935-01-097-0399	96906	MS27488-12	.PLUG,END SEAL,ELECT.....	2
4	PAOZZ	5930-01-170-3930	06090	202C632-51/164	.BOOT,DUST AND MOIST.....	1
5	PAOZZ	5970-01-435-3637	06090	222D921-4/86	.BOOT,DUST AND MOIST.....	1
6	PAOZZ	5935-01-189-3226	81349	M85049/60-1W12	.ADAPTER,CABLE CLAMP.....	1
7	PAOZZ	5935-01-176-6586	96906	MS3459W12-5S	.CONNECTOR,PLUG,ELEC.....	1
8	PAOZZ	5940-00-399-6676	19207	8338564	.TERMINAL SET,QUICK.....	2
9	PAOZZ	5970-00-833-8562	19207	8338562	.INSULATOR,BUSHING.....	2
10	PAOZZ	5935-00-833-8561	19207	8338561	.SHELL,ELECTRICAL CO.....	2
11	PAOZZ	5935-00-235-8970	96906	MS27488-16	.PLUG,END SEAL,ELECT.....	1

END OF FIGURE

Wiring Harness 4W307

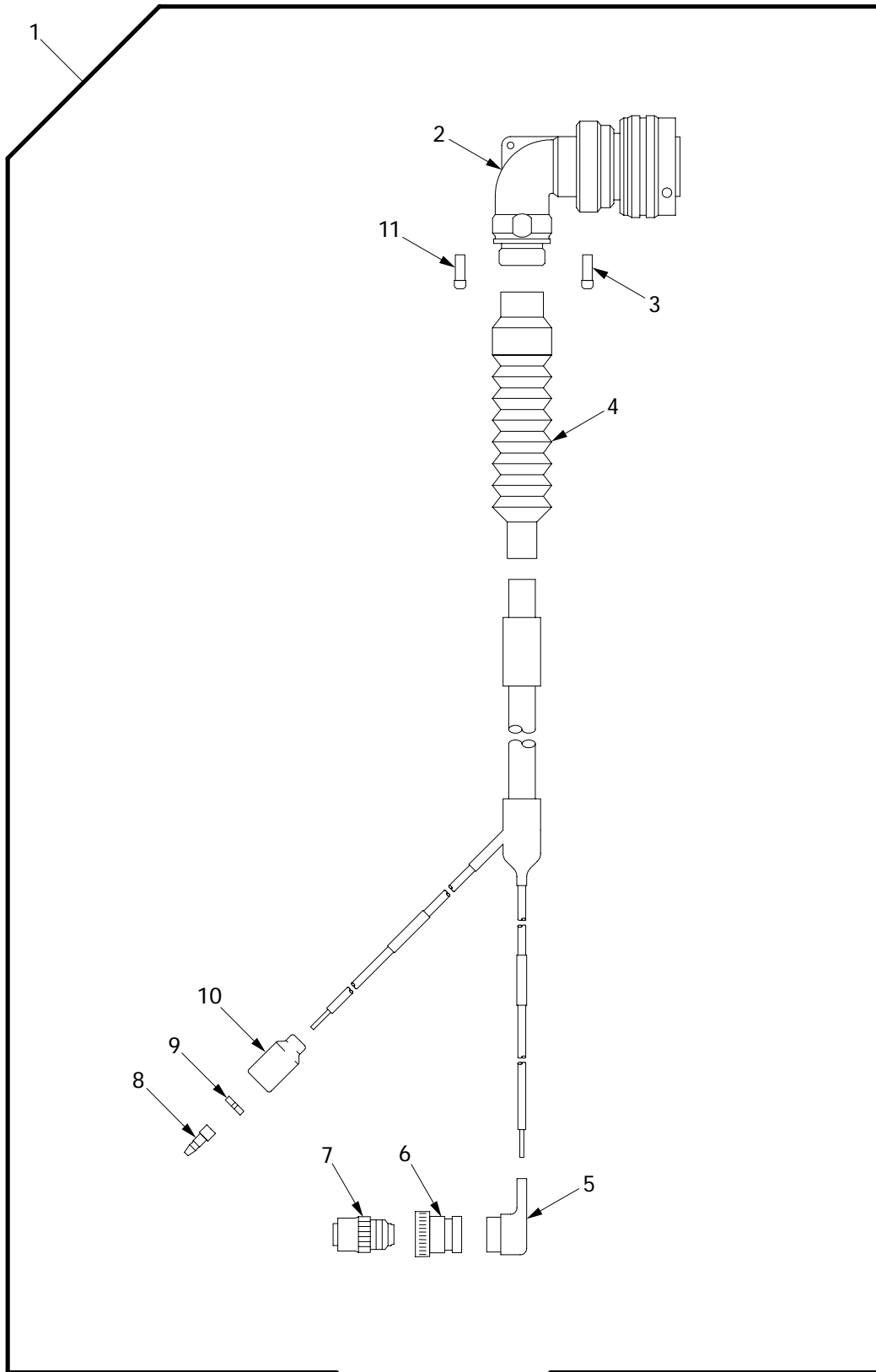

06i149

Figure 456. Wiring Harness 4W307

(1) ITEM NO	(2) SMR	(3) NSN	(4) CAGE	(5) PART NUMBER	(6) DESCRIPTION AND USABLE ON CODE (UOC)	(7) QTY
					GROUP 9111 GAS PARTICULATE FILTER UNITS FIGURE 456 WIRING HARNESS 4W307	
1	PAOOO	5995-01-425-5346	06085	12448171	WIRING HARNESS.....	1
2	PAOZZ	5935-01-431-3203	55561	CIR08G2-22-15P-F 80	.CONNECTOR,ADAPTER.....	1
3	PAOZZ	5935-01-097-0399	96906	MS27488-12	.PLUG,END SEAL,ELECT.....	3
4	PAOZZ	5930-01-170-3930	06090	202C632-51/164	.BOOT,DUST AND MOIST.....	1
5	PAOZZ	5970-01-435-3637	06090	222D921-4/86	.BOOT,DUST AND MOIST.....	1
6	PAOZZ	5935-01-189-3226	81349	M85049/60-1W12	.ADAPTER,CABLE CLAMP.....	1
7	PAOZZ	5935-01-176-6586	96906	MS3459W12-5S	.CONNECTOR,PLUG,ELEC.....	1
8	PAOZZ	5940-00-399-6676	19207	8338564	.TERMINAL SET,QUICK.....	1
9	PAOZZ	5970-00-833-8562	19207	8338562	.INSULATOR,BUSHING.....	1
10	PAOZZ	5935-00-833-8561	19207	8338561	.SHELL,ELECTRICAL CO.....	1
11	PAOZZ	5935-00-235-8970	96906	MS27488-16	.PLUG,END SEAL,ELECT.....	1

END OF FIGURE

Repair Kits

(1) ITEM NO	(2) SMR	(3) NSN	(4) CAGE	(5) PART NUMBER	(6) DESCRIPTION AND USABLE ON CODE (UOC)	(7) QTY
					GROUP 94 REPAIR KITS	
					GROUP 9401 REPAIR KITS	
					FIGURE KITS	
PAOZZ	5342-01-095-7904	06085	12365983		MOUNT,RESILIENT.....	2
PAOZZ	4330-01-465-4276	19207	12367078-1		PARTS KIT,FLUID PRE.....	1
					UOC:TWC,	
					WASHER,LOCK (97) 166-5	
					GASKET (1) 166-13	
					FILTER ELEMENT,FLUI(2) 166-14	
PAOZZ	4330-01-465-3828	19207	12367078-2		PARTS KIT,FLUID PRE.....	1
					UOC:TWC,	
					WASHER,LOCK (97) 166-5	
					FILTER ELEMENT,FLUI(2) 166-15	
					GASKET (1) 166-16	
PADZZ		13829	375 1804 033		KIT,SEAL.....	1
					PISTON BEARING RING(2) 285-1	
					SEAL,PISTON (1) 285-2	
					PACKING,PREFORMED (1) 285-3	
					RING,BACK-UP (1) 285-4	
					PLUG (1) 285-5	
					ROD SEAL (1) 285-7	
					WIPER,ROD (1) 285-8	
PAFZZ	3130-01-423-7723	72447	5-483X		HOUSING,BEARING UNI.....	1
					RING,RETAINING (4) 311-1	
					BEARING CAP (4) 311-2	
					SPIDER,DIFFERENTIAL(1) 311-5	
PAOZZ	2530-00-608-2271	19207	5702471		PARTS KIT,TRACK.....	1
					BOLT,EXTERNALLY REL(2) 204-6	
					CONNECTOR,TRACK SHO(2) 204-7	
					PARTS KIT,TRACK WED(V) 204-8	
PAOZZ	4330-00-801-1152	19207	5702738		PARTS KIT,FLUID PRE.....	V
					O-RING (1) 30-6	
					ELEMENT,FILTER (2) 30-8	
PAOZZ	2530-00-860-7348	19207	5703035		PARTS,KIT,TRACK CEN.....	1
					NUT,SELF-LOCKING,HE(1) 204-3	
					GUIDE,RUBBER TRACK (1) 204-4	
					BOLT,TEE HEAD (1) 204-9	
					CAP,TRACK SHOE CENT(1) 204-10	
PAFZZ	2590-00-967-6272	19207	5703512		PARTS KIT,BILGE PUM.....	V
					O-RING (4) 408-7	
					BRUSH,ELECTRICAL CO(4) 408-8	
PAOZZ	4330-00-397-3404	19207	5704486		PARTS KIT,FLUID PRE.....	V
					WASHER,FLAT (11) 5-3	
					PACKING WITH RETAIN(1) 5-4	
					GASKET (1) 5-6	
					FILTER ELEMENT,FLUI(2) 5-7	
PAOZZ	4330-00-410-1964	19207	5704487		PARTS KIT,FLUID PRE.....	V
					PACKING,PREFORMED (1) 30-13	
					FILTER ELEMENT,FLUI(1) 30-14	
					GASKET (1) 30-16	
					GASKET (1) 30-18	
					WASHER,FLAT (1) 30-19	
PAOZZ	4210-01-084-6006	19207	5704911		PARTS KIT,FIRE EXTI.....	V
					CAP ASSEMBLY (1) 447-1	
					CLAMP,HOSE (1) 447-3	
					PLUG,MACHINE THREAD(1) 447-4	
					DIFFUSER CAP ASSEMB(1) 447-5	
PAOZZ	2815-01-334-3270	19207	57K3007		KIT,AIR FILTER,GROU.....	V
					FILTER,GROUND HOP (2) 465-1	
					HOSE,PREFORMED (2) 465-2	
					CLAMP,HOSE (4) 465-3	

(1) ITEM NO	(2) SMR	(3) NSN	(4) CAGE	(5) PART NUMBER	(6) DESCRIPTION AND USABLE ON CODE (UOC)	(7) QTY
PADZZ		5331-01-423-4039	08302	61611	O-RING.....	1
					SEAL, PLAIN (1) 276-1	
					RETAINER, PACKING (1) 276-40	
					O-RING (1) 276-41	
					O-RING (1) 276-43	
					RETAINER, PACKING (1) 276-44	
					O-RING (1) 276-72	
					O-RING (1) 276-81	
					SEAL, PLAIN (1) 276-83	
PAOZZ		4730-01-155-4089	01276	FF593-16	PARTS, KIT, SPLIT FLA.....	V
					O-RING (7) 331-31	
					FLANGE, PIPE (6) 331-32	
					WASHER, LOCK (12) 331-33	
					SCREW, CAP, HEXAGON H(12) 331-34	
PAOZZ		4730-01-216-7693	01276	FF593-20	PARTS KIT, SPLIT FLA.....	V
					O-RING (5) 331-15	
					BOLT, MACHINE (20) 331-36	
					LOCKWASHER (36) 331-37	
					FLANGE, PIPE (10) 331-39	
PAOZZ		4730-01-084-3597	01276	FF593-24	PARTS KIT, SPLIT FLA.....	V
					FLANGE, PIPE (10) 331-10	
					WASHER, LOCK (36) 331-11	
					SCREW, CAP, HEXAGON H(20) 331-12	
					BOLT, MACHINE (16) 331-13	
PAOZZ		4730-01-221-0022	01276	FF595-16	PARTS KIT, SPLIT FLA.....	V
					LOCKWASHER (36) 331-37	
					BOLT, MACHINE (16) 339-5	
					FLANGE, PIPE (8) 339-8	
PAFZZ		4320-00-967-6271	96046	N012-01522	PARTS KIT, CENTRIFUG.....	V
					GASKET (2) 408-12	
					BEARING (1) 408-22	
					SEAL (2) 408-33	
					SEAL (1) 408-34	
					RING, RETAINING (1) 408-37	
					BEARING, BALL, ANNULA(1) 408-38	
					GASKET (1) 408-39	
					GASKET (4) 408-42	
PAOZZ		4330-01-422-0904	60047	VC-00710F-2010KI T	PARTS KIT, FLUID PRE.....	2
					FILTER ELEMENT (1) 319-19	
					O-RING (1) 319-20	
PAOZZ		2590-01-480-7816	19207	12477558	SHELF LIFE ITEMS, D.....	1
					ADHESIVE (4) 405-3	
					ADHESIVE, HIGH TEMPE(1) 405-5	
					CAULKING COMPOUND (4) 405-6	
					TAPE, ADHESIVE RUBBE(2) 405-9	
					ADHESIVE, NON-CORROS(4) 405-10	
					ADHESIVE, RUBBER (1) 405-11	
PAOZZ			06085	12367085	KIT, CONNECTOR.....	1
					GROMMET (1) 55-3	
					COMPRESSION RING (1) 55-6	
PAOZZ		5342-01-095-7904	06085	12365983	MOUNT, RESILIENT.....	2
PAOZZ			06085	12367085	KIT, CONNECTOR.....	1
					GROMMET (1) 55-3	
					COMPRESSION RING (1) 55-6	
					O-RING (1) 55-7	
					BACKSHELL (1) 55-8	

END OF FIGURE

Bulk Materiel

(1) ITEM NO	(2) SMR	(3) NSN	(4) CAGE	(5) PART NUMBER	(6) DESCRIPTION AND USABLE ON CODE (UOC)	(7) QTY
					GROUP 95 GENERAL USE STANDARDIZED PARTS	
					GROUP 9501 BULK MATERIEL	
					FIGURE BULK BULK MATERIEL	
PAOZZ		4720-01-447-3800	01276	FC332-04	HOSE, NONMETALLIC.....	V
PAOZZ		4720-01-442-9793	01276	FC425-28	CLOTH, ABRASIVE.....	4
PAOZZ		4010-00-262-1551	01976	42C16505	CHAIN, WELDLESS.....	1
PAOZZ		4710-01-436-6163	06085	12364904	HOSE, METALLIC.....	V
PAOZZ		6145-01-102-4660	06090	10603-0	WIRE, ELECTRICAL.....	1
PAOZZ		6145-01-102-4659	06090	10603-00-0	WIRE, ELECTRICAL.....	V
PAOZZ		5970-01-418-1695	06090	NTFR-3/16-0	INSULATION SLEEVING.....	V
PAOZZ		4720-00-278-1113	18113	1070784	HOSE, NONMETALLIC.....	V
PAOZZ		4720-00-670-6037	19207	10862173	HOSE, NONMETALLIC.....	V
PAOZZ		5975-00-345-8055	19207	10905840	STRAP, TIEDOWN, ELECT.....	V
PAHZZ		9320-00-009-0213	19207	11678085-2	RUBBER SHEET, CELLUL.....	V
PAOZZ		9320-01-465-9983	19207	12367083	TAPE, ADHESIVE RUBBE.....	V
PAOZZ		4710-00-277-5525	19207	8689206	TUBE, METALLIC.....	V
PAOZZ		9390-00-146-9334	19207	8724762	NONMETALLIC ROD.....	1
PAOZZ		4010-00-222-4492	26512	GC576G6	ROPE, WIRE.....	V
PAFZZ			27315	29Z301	LOCKWIRE.....	V
PAOZZ		5640-00-457-8572	39428	9347N3	INSULATION FELT, THE.....	V
PCOZZ		4720-00-278-1110	50024	1631082	HOSE, NONMETALLIC.....	V
PAOZZ		4720-00-278-4900	52234	908-3208	HOSE, NONMETALLIC.....	V
PAOZZ		4720-01-441-0741	58536	AA52547/2 06 C 0 66	HOSE ASSEMBLY, NONME.....	V
PAOZZ		9505-00-684-4843	80205	NASM20995F41	WIRE, NONELECTRICAL.....	V
PAOZZ		9505-00-248-9850	80205	NASM20995F47	WIRE, NONELECTRICAL.....	V
PAOZZ			80244	ASTM D 5486/D 54 86M TY3	TAPE, WATERPROOF.....	V
PAFZZ		6145-00-728-4026	81348	QOB575R36T0250	BRAID, WIRE.....	V
PAOZZ		4010-00-585-2108	81348	RRC271	SHACKLE.....	V
PAOZZ		4010-01-032-2207	81348	RRC271 TY2 CL4	LINK, CHAIN, CONNECTI.....	V
PAOZZ			81348	ZZ-H-461D	HOSE, ASSEMBLY, NONME.....	V
PAOZZ		9320-00-143-8189	81348	ZZ-R-765	RUBBER SHEET, SOLID.....	V
PAOZZ		6145-00-161-1609	81349	M13486-1-3	WIRE, ELECTRICAL.....	V
PAFZZ		6145-00-152-6499	81349	M13486/1-5	WIRE, ELECTRICAL.....	V
PAFZZ		6145-00-705-6678	81349	M13486/1-7	WIRE, ELECTRICAL.....	V
PAOZZ		5970-01-153-0321	81349	M23053/4-204-0	INSULATION SLEEVING.....	V
PAFZZ		5970-00-990-9912	81349	M23053/5-204-C	INSULATION SLEEVING.....	V
PAOZZ		4720-00-202-7457	81349	M6000-R-01000	HOSE, NONMETALLIC.....	V
PAFZZ		6145-01-220-5188	81349	M81044-8-8-9	WIRE, ELECTRICAL.....	V
PAFZZ		6145-00-251-0182	81349	M81044/12-12-9	WIRE, ELECTRICAL.....	V
PAOZZ		6145-00-192-0682	81349	M81044/6-12-9	WIRE, ELECTRICAL.....	1
PAFZZ		6145-00-332-4988	81349	M81044/6-8-9	WIRE, ELECTRICAL.....	V
PAOZZ		4470-01-355-3977	81349	MIL-C-20079, TY2, CL1	TAPE, CLOTH, SPECIAL.....	V
PAOZZ			81349	MIL-C-83413/8	LEAD, ELECTRICAL.....	V
PAOZZ		9320-00-060-0628	81349	MIL-R-3065	RUBBER SHEET, SOLID.....	V
PAOZZ		6145-00-107-7790	81349	MIL-W-81044/6	WIRE, ELECTRICAL.....	V
PAOZZ		6145-00-403-1567	81349	MIL-W-81044/9	WIRE, ELECTRICAL.....	V
PAOZZ		4010-00-222-4492	81349	MILC5424	ROPE, WIRE.....	V
PAFZZ		7690-01-448-8673	96046	625-02119	INSULATION SLEEVING.....	V
PAFZZ		9505-00-221-2650	96906	MS20995C20	WIRE, NONELECTRICAL.....	V

END OF FIGURE

Special Tools

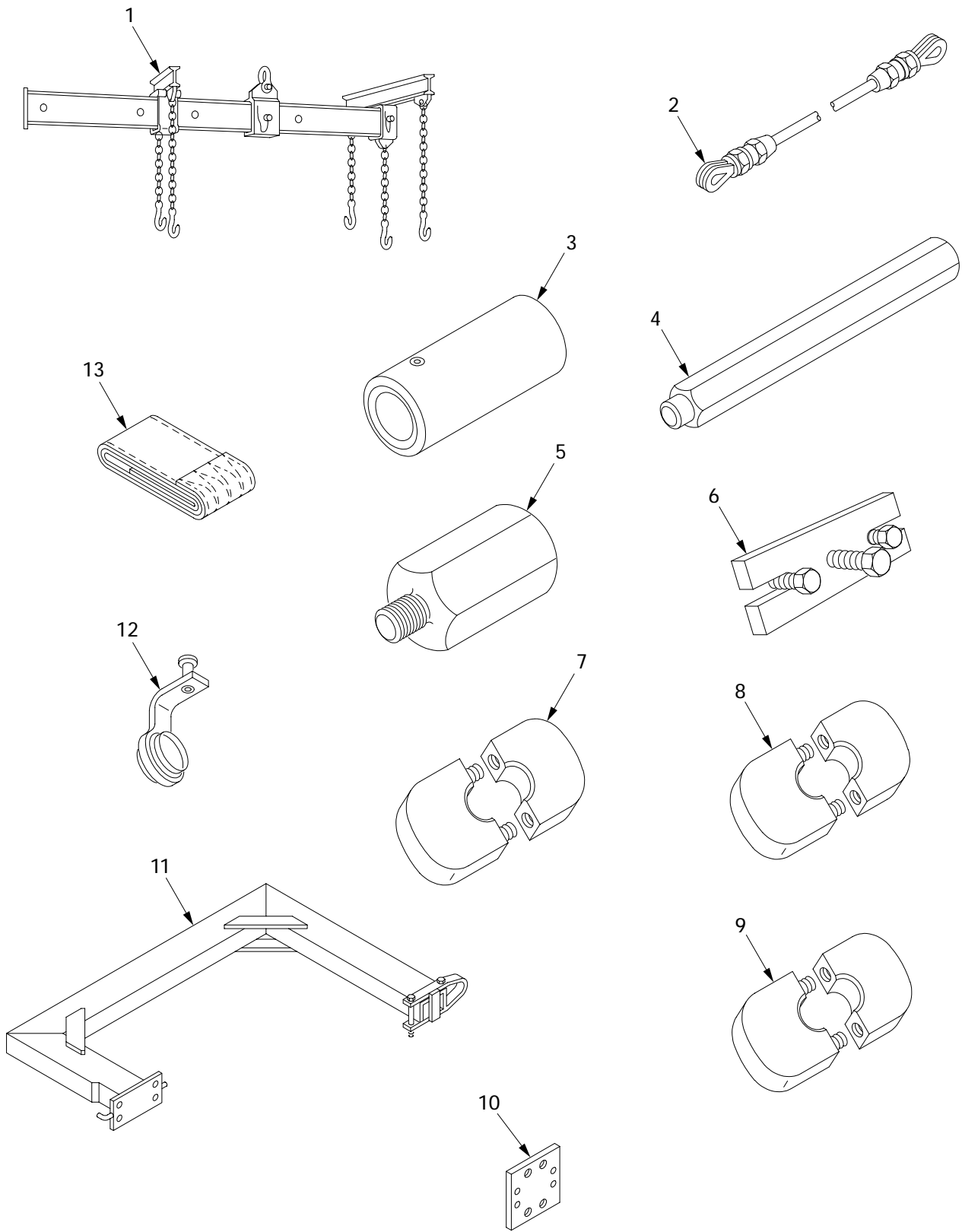

26i004

Figure 457. Special Tools

(1) ITEM NO	(2) SMR	(3) NSN	(4) CAGE	(5) PART NUMBER	(6) DESCRIPTION AND USABLE ON CODE (UOC)	(7) QTY
					GROUP 26 TOOLS & TEST EQUIPMENT	
					GROUP 2604 SPECIAL TOOLS	
					FIGURE 457 SPECIAL TOOLS	
1	PEOZZ	3940-01-440-0283	06085	12366100	BEAM,HOISTING.....	1
2	PEOZZ	4010-00-800-8900	19207	10884613	WIRE ROPE ASSEMBLY,.....	1
3	PEOZZ	5120-00-632-5797	19207	7026898	ADAPTER,SOCKET WREN.....	2
4	PEOZZ	5120-00-473-7121	19207	7082881	HANDLE,REMOVER AND.....	1
5	PEOZZ	5120-01-017-5328	19207	12251805	ADAPTER,TORSION BAR.....	1
6	PEFZZ	5120-00-613-6775	19207	11671732	PULLER,MECHANICAL.....	1
7	PEOZZ	5120-00-473-7373	19207	7082876	INSERTER SET,BEARIN.....	1
8	PEOZZ	5120-00-473-7374	19207	7082834	INSERTER SET,BEARIN.....	1
9	PEOZZ	5120-00-473-7372	19207	7082863	REMOVER AND REPLACE.....	1
10	PEOZZ	3040-01-411-2140	06085	12448154	ADAPTER HOUSING.....	1
11	PEOZZ	4910-01-046-8944	19207	11672258	SLING,FINAL DRIVE M.....	1
12	PEOZZ	4910-00-799-8732	19207	10887333	GAGE,WEAR,TRACK END.....	1
13	PEOZZ	3940-00-675-5003	81996	PD101-96	SLING,ENDLESS.....	1

END OF FIGURE

Special Tools (Continued)

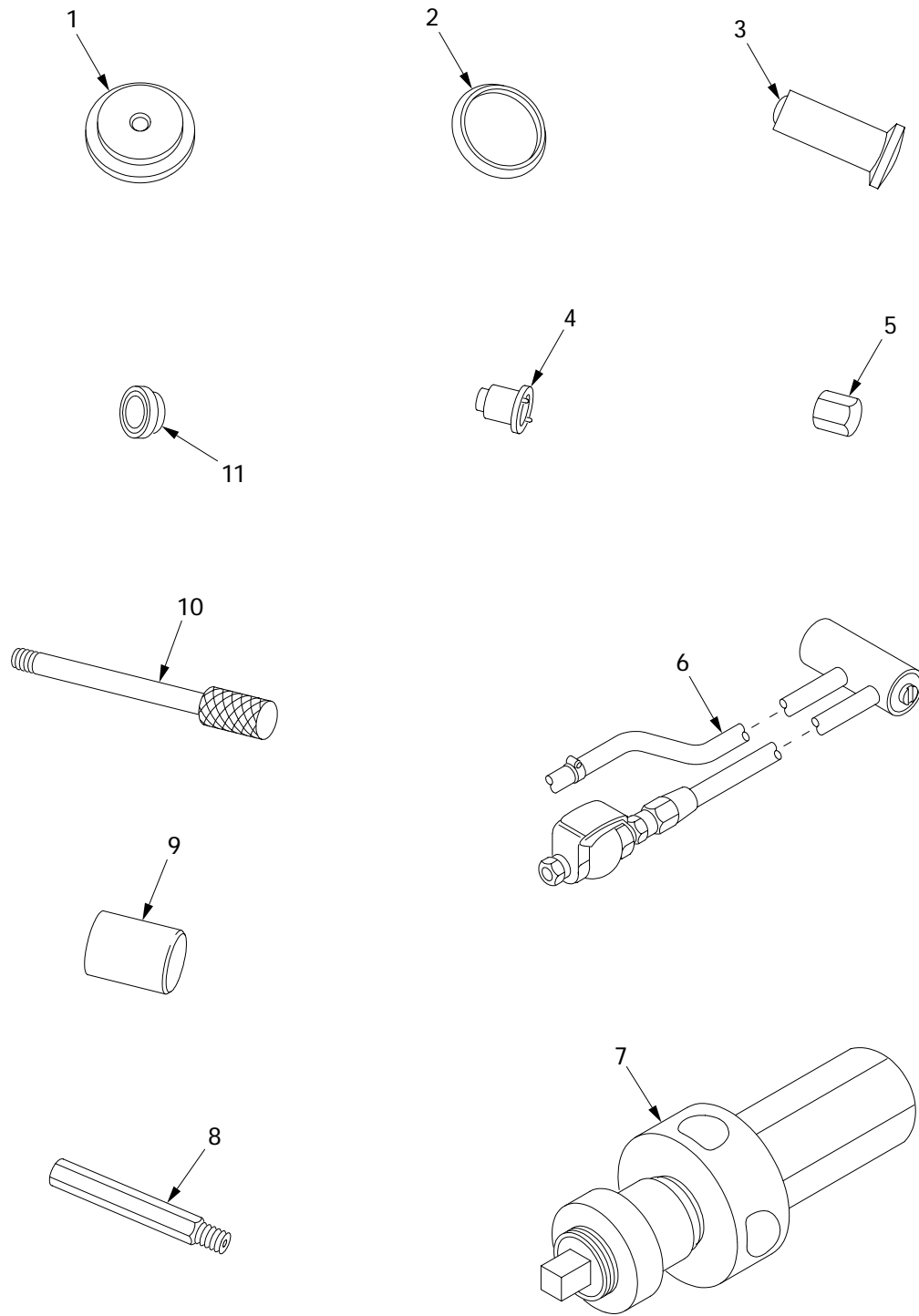

26i006

Figure 458. Special Tools (Continued)

(1) ITEM NO	(2) SMR	(3) NSN	(4) CAGE	(5) PART NUMBER	(6) DESCRIPTION AND USABLE ON CODE (UOC)	(7) QTY
					GROUP 2604 SPECIAL TOOLS	
					FIGURE 458 SPECIAL TOOLS	
					(CONTINUED)	
1	PEOZZ	5120-00-473-7475	19207	7078973	INSERTER, SEAL.....	1
2	PEOZZ	5120-00-592-3672	19207	8708188	INSERTER, SEAL.....	1
3	PEOZZ	5120-00-473-7471	19207	7082882	INSERTER, SEAL.....	1
4	PEOZZ	5120-00-588-4808	19207	8708459	SOCKET, WRENCH, FACE.....	1
5	PEOZZ	5120-00-473-7716	19207	7078976	ADAPTER, SOCKET WREN.....	1
6	PEOZZ	4910-00-494-8257	19207	11641959	CLEANER, OIL COOLER.....	1
7	PEOZZ	5120-00-279-8325	19207	11654533	REPLACER, SHOCK ABSO.....	1
8	PEOZZ	5340-00-708-3883	19207	7083883	HANDLE, MANUAL CONTR.....	1
9	PEFZZ	4910-00-767-0419	19207	10884600	GUIDE, SHAFT.....	1
10	PEFZZ	5340-00-766-1964	19207	10867499	HANDLE, MANUAL CONTR.....	1
11	PEFZZ	4730-01-421-5253	63383	16-FOPX	FLANGE, PIPE.....	1

END OF FIGURE

Special Tools (Continued)

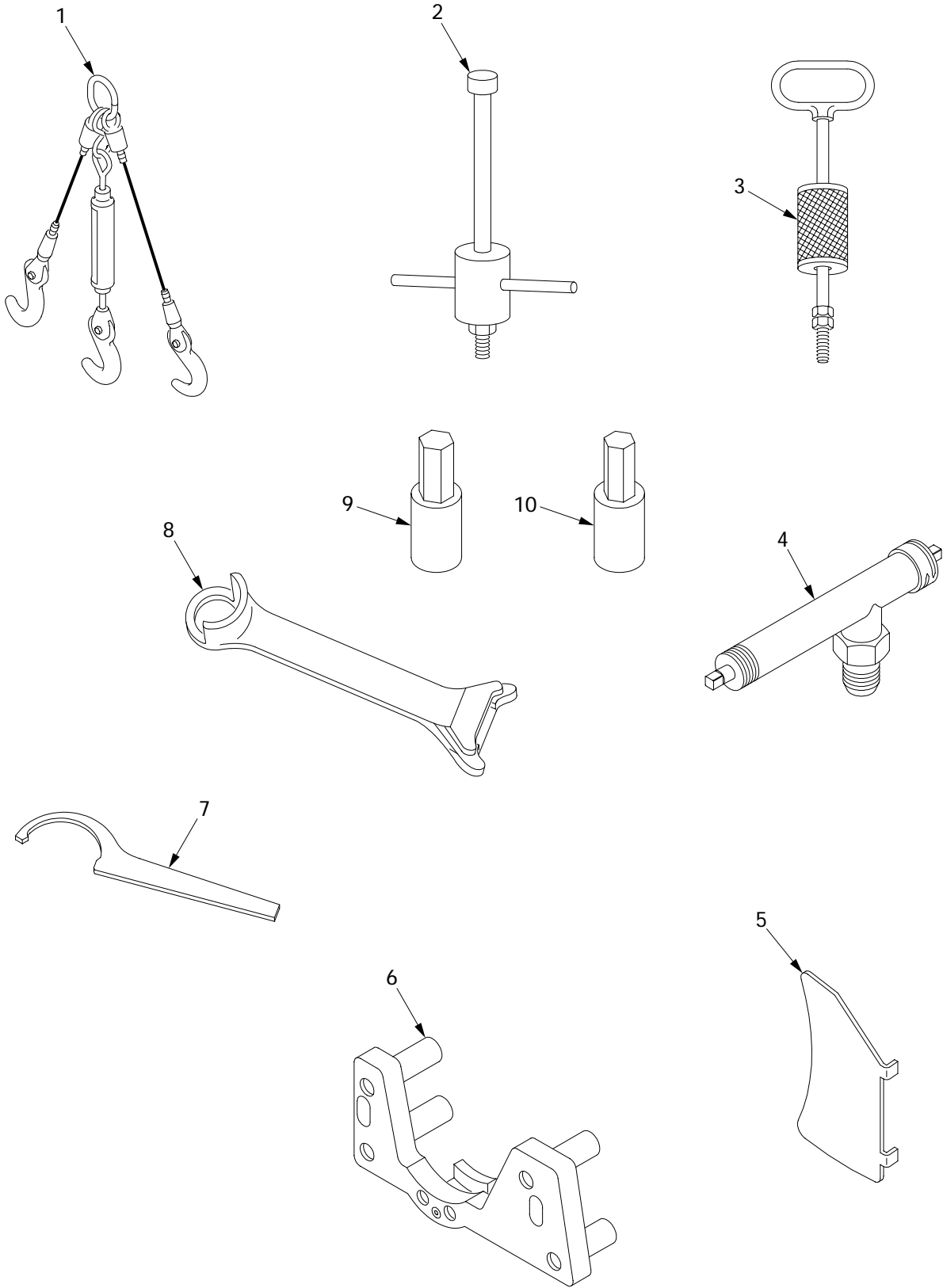

26i017

Figure 459. Special Tools (Continued)

(1) ITEM NO	(2) SMR	(3) NSN	(4) CAGE	(5) PART NUMBER	(6) DESCRIPTION AND USABLE ON CODE (UOC)	(7) QTY
					GROUP 2604 SPECIAL TOOLS	
					FIGURE 459 SPECIAL TOOLS	
					(CONTINUED)	
1	PEOZZ	4910-00-473-7556	19207	7081593	SLING,LIFTING.....	1
2	PEOZZ	5120-00-557-3615	19207	5573615	PULLER,SLIDE.....	1
3	PEFZZ	5120-00-310-4668	19207	8708712	PULLER ASSEMBLY,SLI.....	1
4	PEOZZ	5120-01-445-0706	06085	12366366	TOOL ASSEMBLY,DRAIN.....	1
5	PEOZZ	5210-01-099-1477	19207	12275775	GAGE,FAN ROTOR.....	1
6	PEFZZ	5210-00-613-6779	19207	11671961	GAGE.....	1
7	PEOZZ	5120-00-473-7761	19207	7078980	WRENCH,SPANNER.....	1
8	PEOZZ	4910-01-414-3184	06085	12366180	LIFTER,ROAD WHEEL.....	1
9	PEOZZ	5120-01-367-3454	55719	FA4E	SCREWDRIVER ATTACHMENT.....	1
10	PEOZZ	5120-01-437-3688	55719	SAM8E	SCREWDRIVER ATTACHMENT.....	1

END OF FIGURE

Hydraulic Gauge Testing

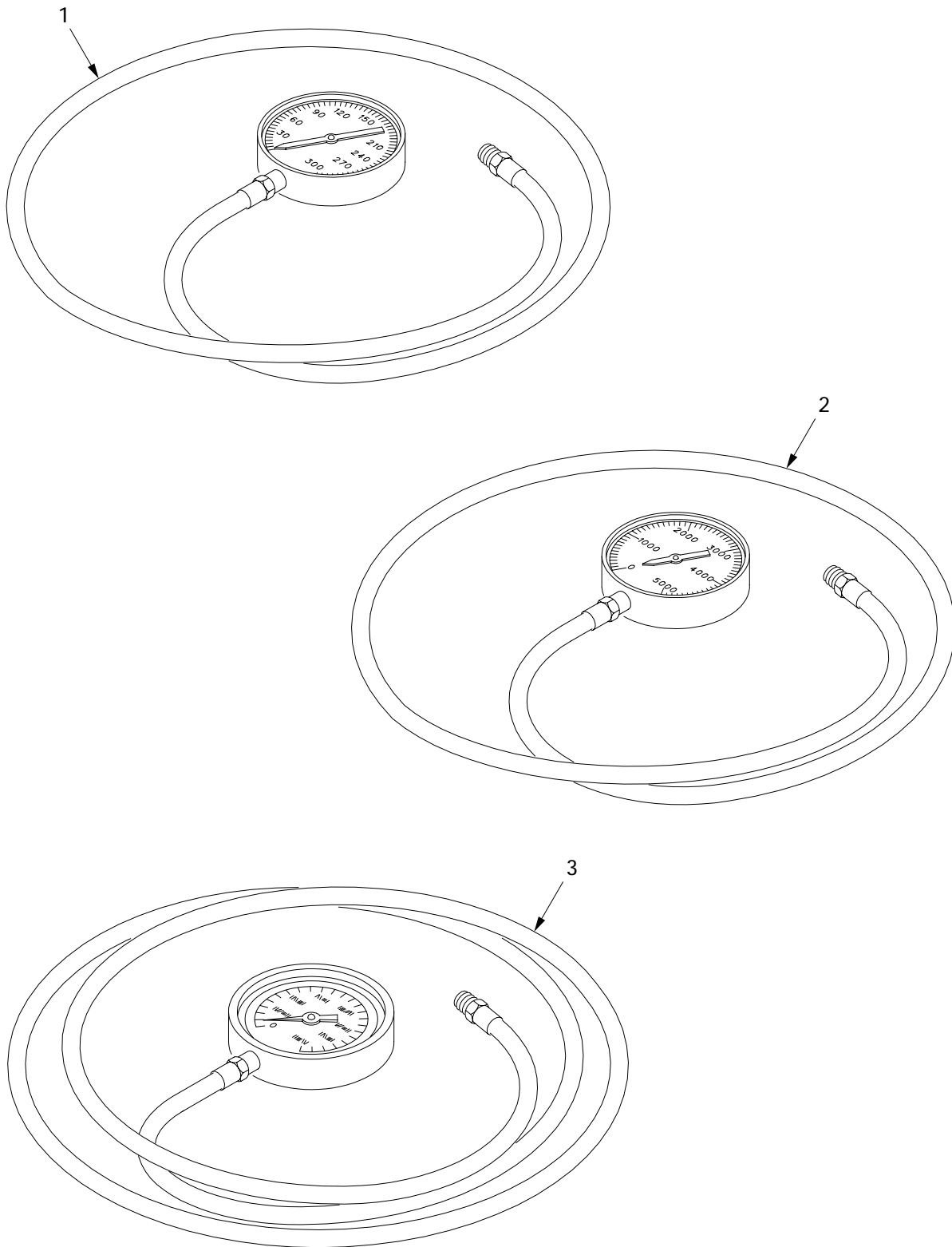

26i014

Figure 460. Hydraulic Gauge Testing

(1) ITEM NO	(2) SMR	(3) NSN	(4) CAGE	(5) PART NUMBER	(6) DESCRIPTION AND USABLE ON CODE (UOC)	(7) QTY
					GROUP 2604 SPECIAL TOOLS FIGURE 460 HYDRAULIC GAUGE TESTING	
1	PEOZZ	6620-00-795-0330	19207	7950330	GAGE,PRESSURE,DIAL 0-300 PSI.....	2
2	PEOZZ	6685-01-130-3471	19207	12310644	GAGE,PRESSURE,DIAL 0-5000 PSI.....	3
3	PEOZZ	4910-00-766-3355	19207	10884612	GAGE ASSEMBLY,TESTI 0-4000 PSI.....	3

END OF FIGURE

Auxiliary Ground Hop Kit, 12366015

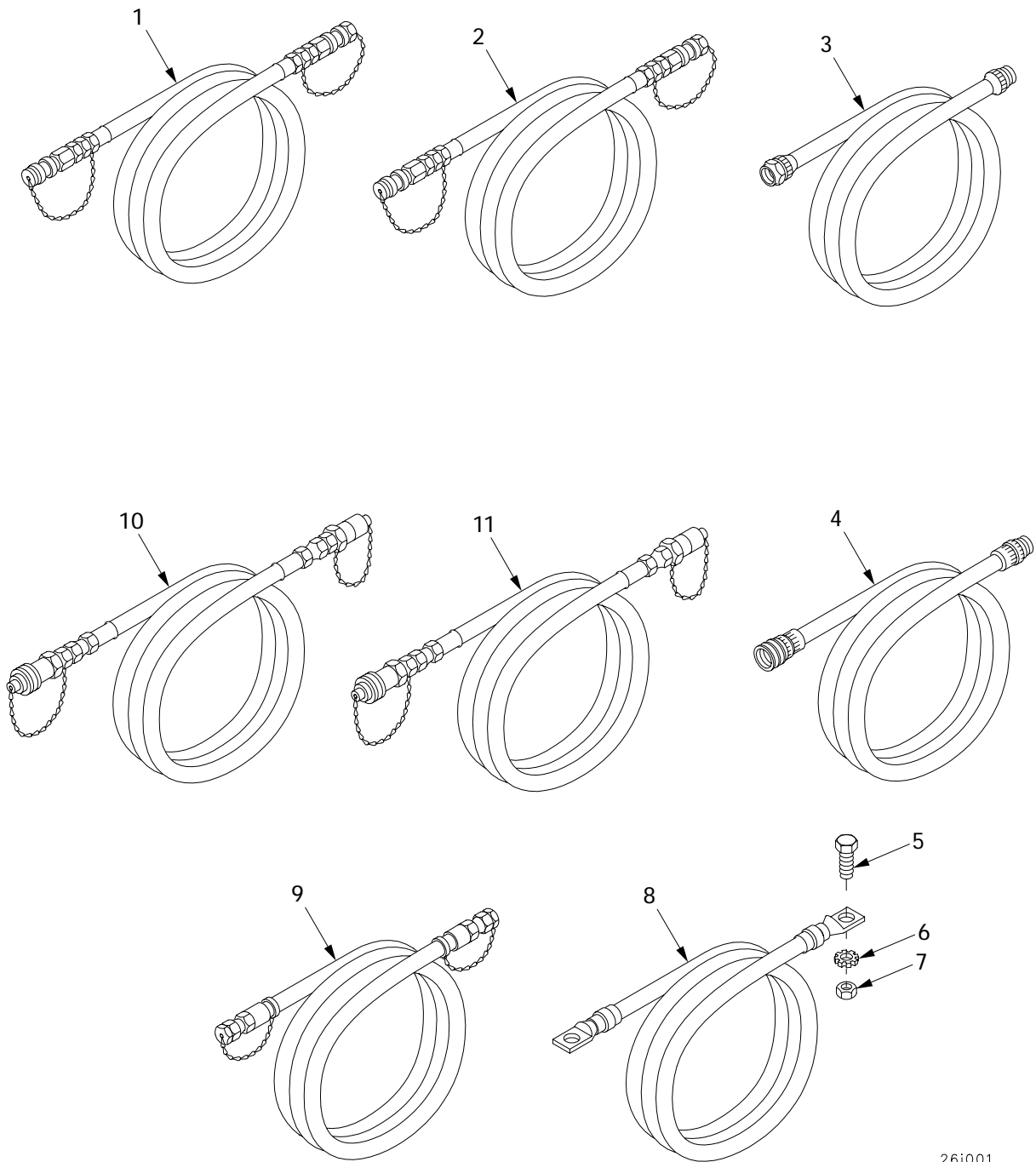

26i001

Figure 461. Auxiliary Ground Hop Kit, 12366015

(1) ITEM NO	(2) SMR	(3) NSN	(4) CAGE	(5) PART NUMBER	(6) DESCRIPTION AND USABLE ON CODE (UOC)	(7) QTY
					GROUP 2606 TEST EQUIPMENT FIGURE 461 AUXILIARY GROUND HOP KIT, 12366015	
1	PEOZZ	4720-00-617-6929	19207	11671580-1	HOSE ASSEMBLY, NONME.....	2
2	PEOZZ	4720-00-619-9706	19207	11671580-2	HOSE ASSEMBLY, NONME.....	2
3	PEOZZ	6150-01-440-5714	06085	12366238	CABLE ASSEMBLY, SPEC.....	1
4	PEOZZ	6150-01-440-5716	06085	12366267	CABLE ASSEMBLY, SPEC.....	1
5	PEOZZ	5305-00-269-3231	80204	B1821BH038F050N	SCREW, CAP, HEXAGON H.....	1
6	PEOZZ	5310-00-595-7237	96906	MS35333-42	WASHER, LOCK.....	1
7	PEOZZ		80204	N220N03FAKNN56302 BCG1	NUT, PLAIN, HEXAGON.....	1
8	PEOZZ	5995-01-440-5719	06085	12366237	LEAD, ELECTRICAL.....	1
9	PEOZZ	4720-01-415-4313	06085	12366156	HOSE ASSEMBLY, HYDRA.....	1
10	PEOZZ	4720-01-416-3237	06085	12366135-7	HOSE ASSEMBLY, HYDRA.....	1
11	PEOZZ	4720-01-416-3250	06085	12366135-8	HOSE ASSEMBLY, HYDRA.....	1

END OF FIGURE

Main Winch Ground Hop Kit, 12366001

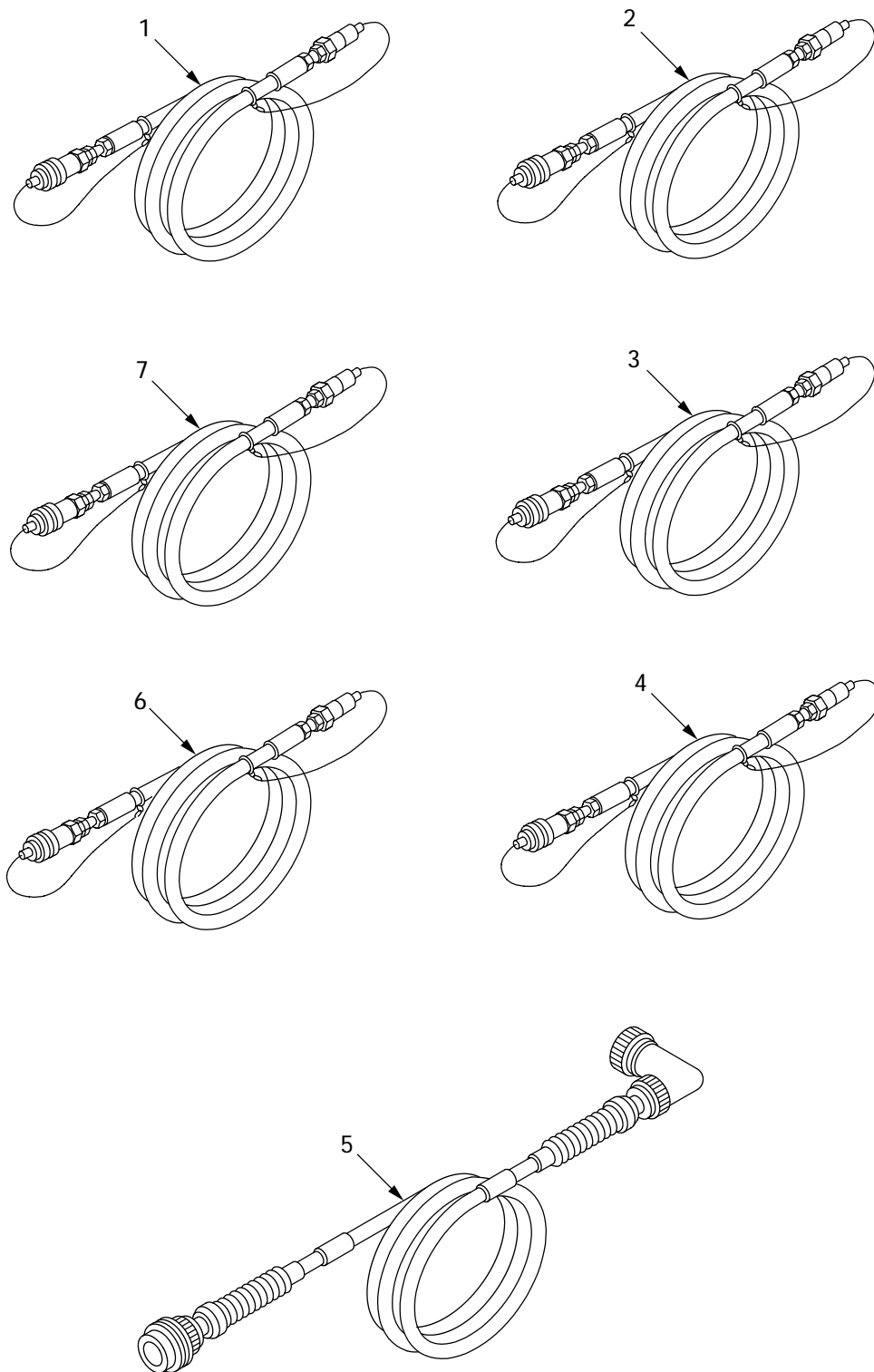

26i003

Figure 462. Main Winch Ground Hop Kit, 12366001

(1) ITEM NO	(2) SMR	(3) NSN	(4) CAGE	(5) PART NUMBER	(6) DESCRIPTION AND USABLE ON CODE (UOC)	(7) QTY
					GROUP 2606 TEST EQUIPMENT FIGURE 462 MAIN WINCH GROUND HOP KIT, 12366001	
1	PAOZZ	4720-01-417-9452	06085	12366135-1	HOSE ASSEMBLY.....	1
2	PAOZZ	4720-01-417-4884	06085	12366135-2	HOSE ASSEMBLY.....	1
3	PAOZZ	4720-01-420-5236	06085	12366135-4	HOSE ASSEMBLY.....	1
4	PAOZZ	4720-01-413-8226	06085	12366135-6	HOSE ASSEMBLY.....	1
5	PAOZZ	6150-01-440-5718	06085	12366243	CABLE ASSEMBLY, SPEC.....	1
6	PAOZZ	4720-01-416-3239	06085	12366135-5	HOSE ASSEMBLY.....	1
7	PAOZZ	4720-01-454-7658	06085	12366135-3	HOSE ASSEMBLY.....	1

END OF FIGURE

Main Winch Ground Hop Kit, 12366001-1 (Enhanced Diagnostics)

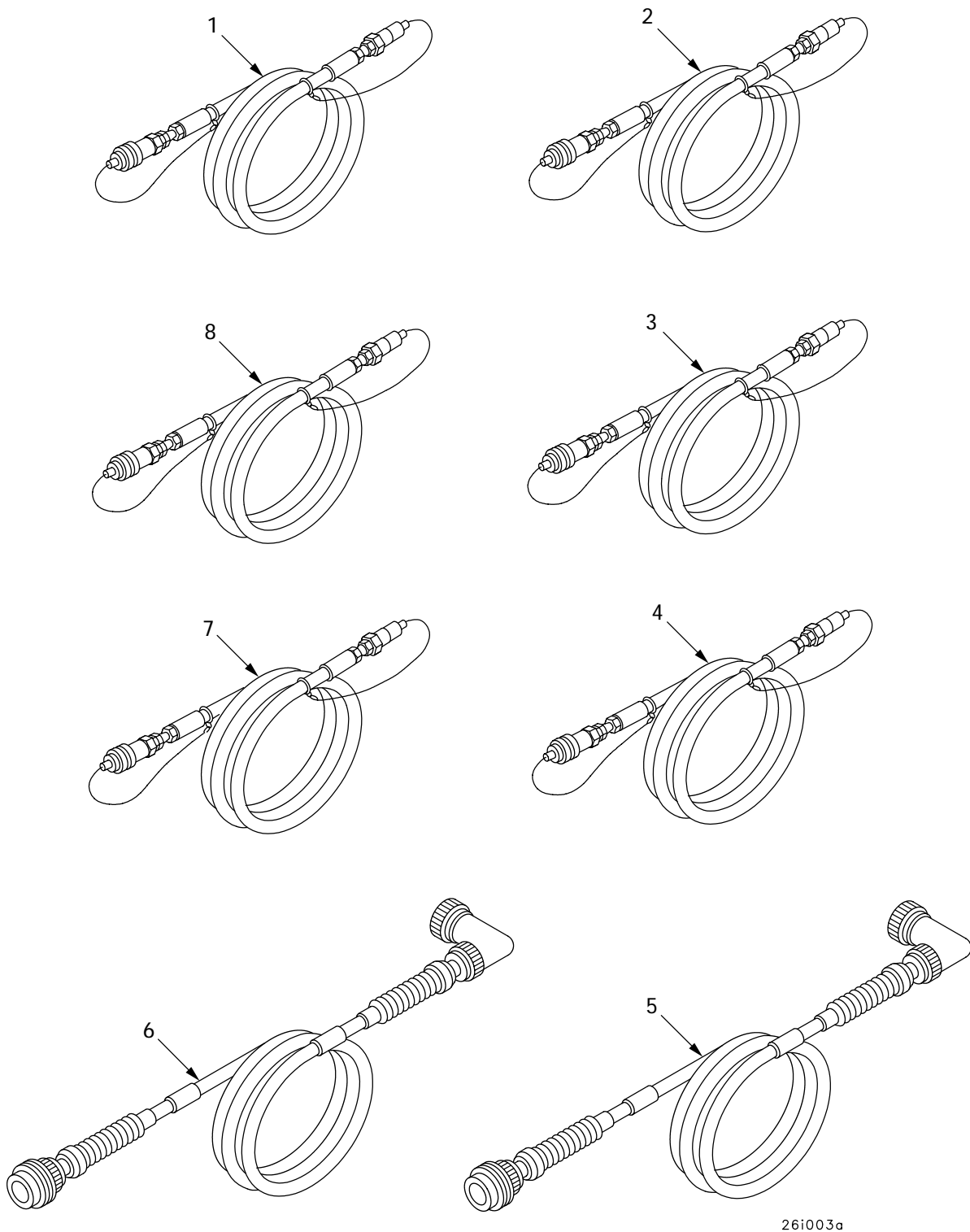

26i003a

Figure 463. Main Winch Ground Hop Kit, 12366001-1 (Enhanced Diagnostics)

(1) ITEM NO	(2) SMR	(3) NSN	(4) CAGE	(5) PART NUMBER	(6) DESCRIPTION AND USABLE ON CODE (UOC)	(7) QTY
					GROUP 2606 TEST EQUIPMENT FIGURE 463 MAIN WINCH GROUND HOP KIT, 12366001-1 (ENHANCED DIAGNOSTICS)	
*1	PAOZZ	4720-01-417-9452	06085	12366135-1	HOSE ASSEMBLY.....	1
*2	PAOZZ	4720-01-417-4884	06085	12366135-2	HOSE ASSEMBLY.....	1
*3	PAOZZ	4720-01-420-5236	06085	12366135-4	HOSE ASSEMBLY.....	1
*4	PAOZZ	4720-01-413-8226	06085	12366135-6	HOSE ASSEMBLY.....	1
*5	PAOZZ	6150-01-440-5718	06085	12366243	CABLE ASSEMBLY, SPEC.....	1
*6	PAOZZ		19207	12365991	CABLE ASSEMBLY.....	1
*7	PAOZZ	4720-01-416-3239	06085	12366135-5	HOSE ASSEMBLY.....	1
*8	PAOZZ	4720-01-454-7658	06085	12366135-3	HOSE ASSEMBLY.....	1

END OF FIGURE

Engine Ground Hop Kit, 12365729

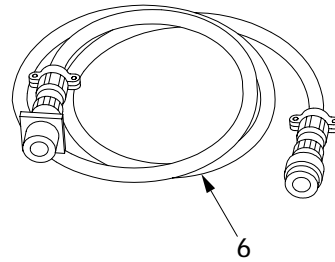
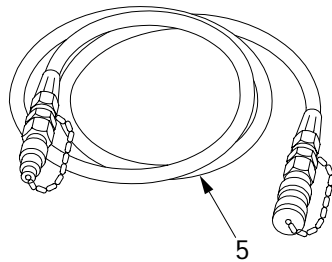
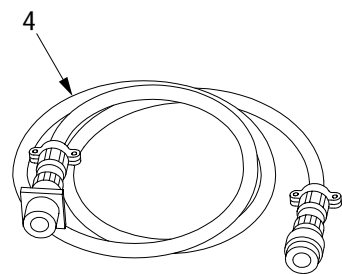
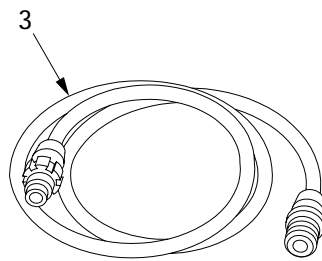
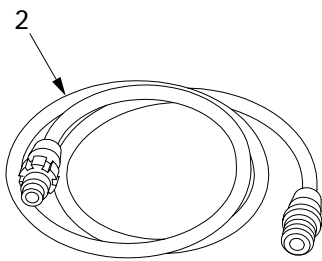
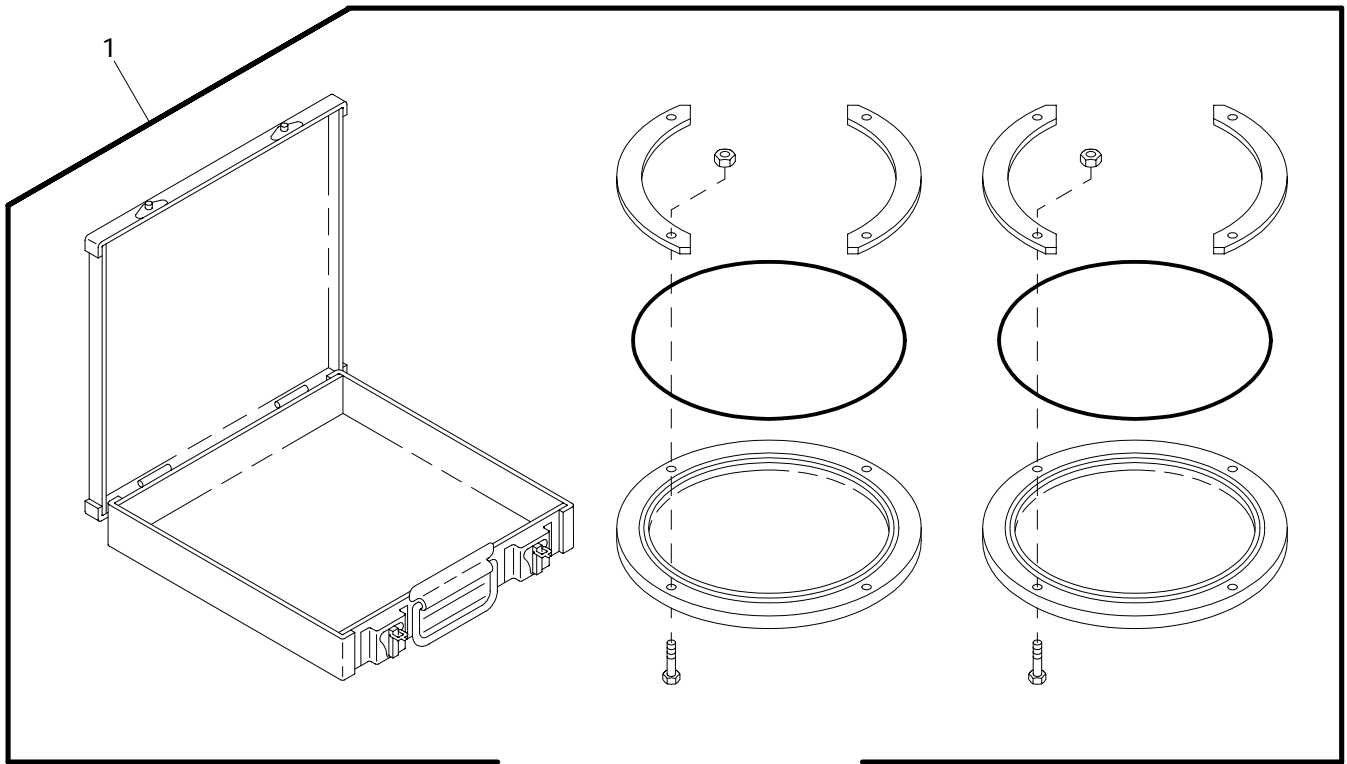

26i002

Figure 464. Engine Ground Hop Kit, 12365729

(1) ITEM NO	(2) SMR	(3) NSN	(4) CAGE	(5) PART NUMBER	(6) DESCRIPTION AND USABLE ON CODE (UOC)	(7) QTY
					GROUP 2606 TEST EQUIPMENT FIGURE 464 ENGINE GROUND HOP KIT, 12365729	
1	PAOZZ	2590-00-330-8642	19207	8708831	MODIFICATION KIT,VE.....	1
2	PAOZZ	6150-01-440-4387	06085	12366239	CABLE ASSEMBLY,SPEC.....	1
3	PAOZZ	6150-01-440-4386	06085	12366240	CABLE ASSEMBLY,SPEC.....	1
4	PAOZZ	6150-01-440-2996	06085	12366241	CABLE ASSEMBLY,SPEC.....	1
5	PAOZZ	4720-01-411-7526	06085	12365740	HOSE ASSEMBLY.....	2
6	PAOZZ	6150-01-440-5717	06085	12366242	CABLE ASSEMBLY,SPEC.....	1

END OF FIGURE

Ground Hop Air Filtration Kit, 57K1759

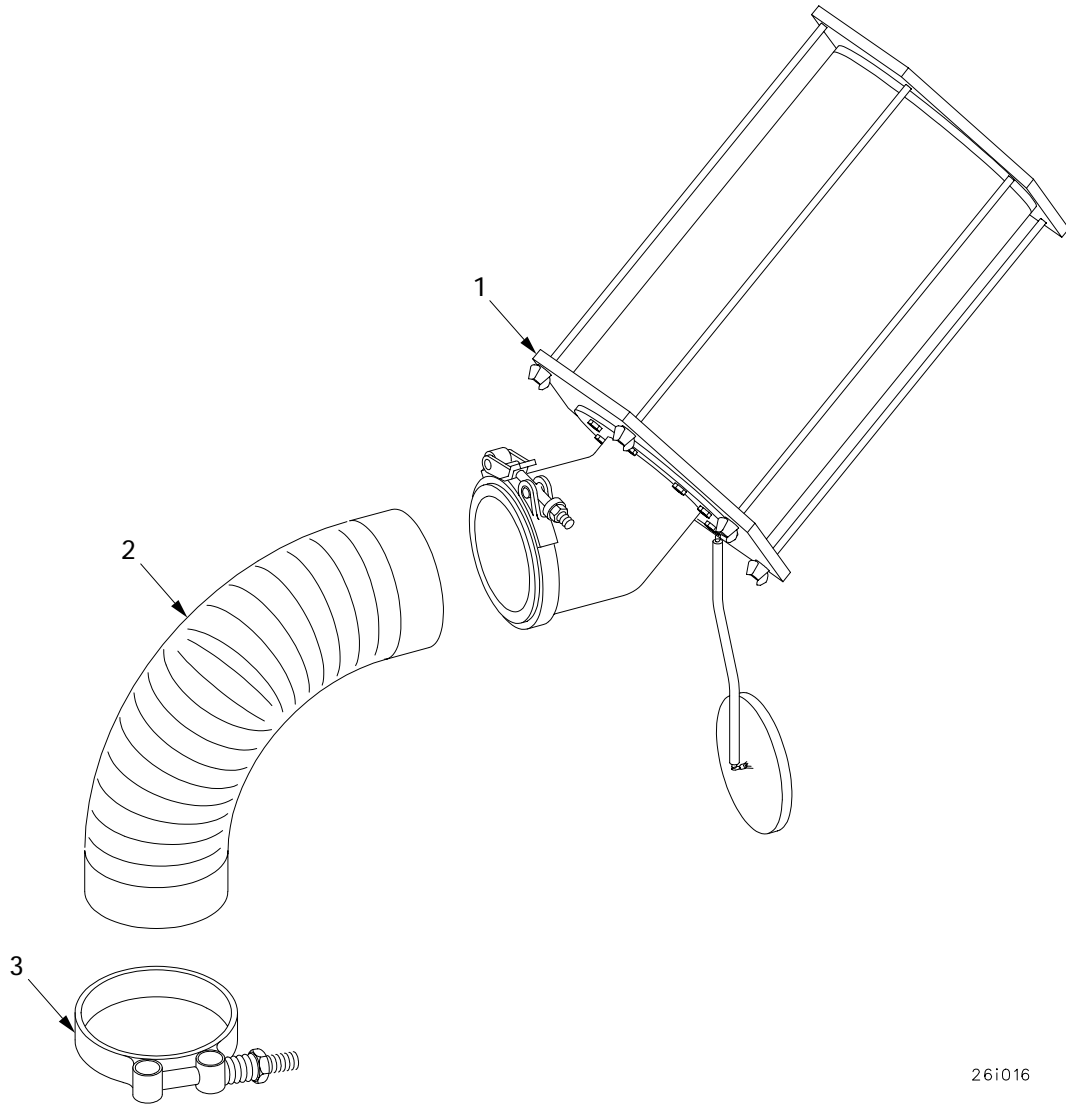

26i016

Figure 465. Ground Hop Air Filtration Kit, 57K1759

(1) ITEM NO	(2) SMR	(3) NSN	(4) CAGE	(5) PART NUMBER	(6) DESCRIPTION AND USABLE ON CODE (UOC)	(7) QTY
					GROUP 2606 TEST EQUIPMENT	
					FIGURE 465 GROUND HOP AIR	
					FILTRATION KIT, 57K1759	
1	PAOZZ	2940-01-121-1221	19207	12270979	FILTER,GROUND HOP PART OF KIT P/N	2
					57K1759.....	
2	PAOZZ	4720-00-611-5875	19207	11671823	HOSE,PREFORMED PART OF KIT P/N	2
					57K1759.....	
3	PAOZZ	4730-01-130-8070	19207	11669087-6	CLAMP,HOSE PART OF KIT P/N 57K1759..	4
KIT	PAOZZ	2815-01-334-3270	19207	57K1759	KIT,AIR FILTER,GROU.....	V
					FILTER,GROUND HOP (2) 465-1	
					HOSE,PREFORMED (2) 465-2	
					CLAMP,HOSE (4) 465-3	

END OF FIGURE

Adjusting Link Test Fixture and Related Components

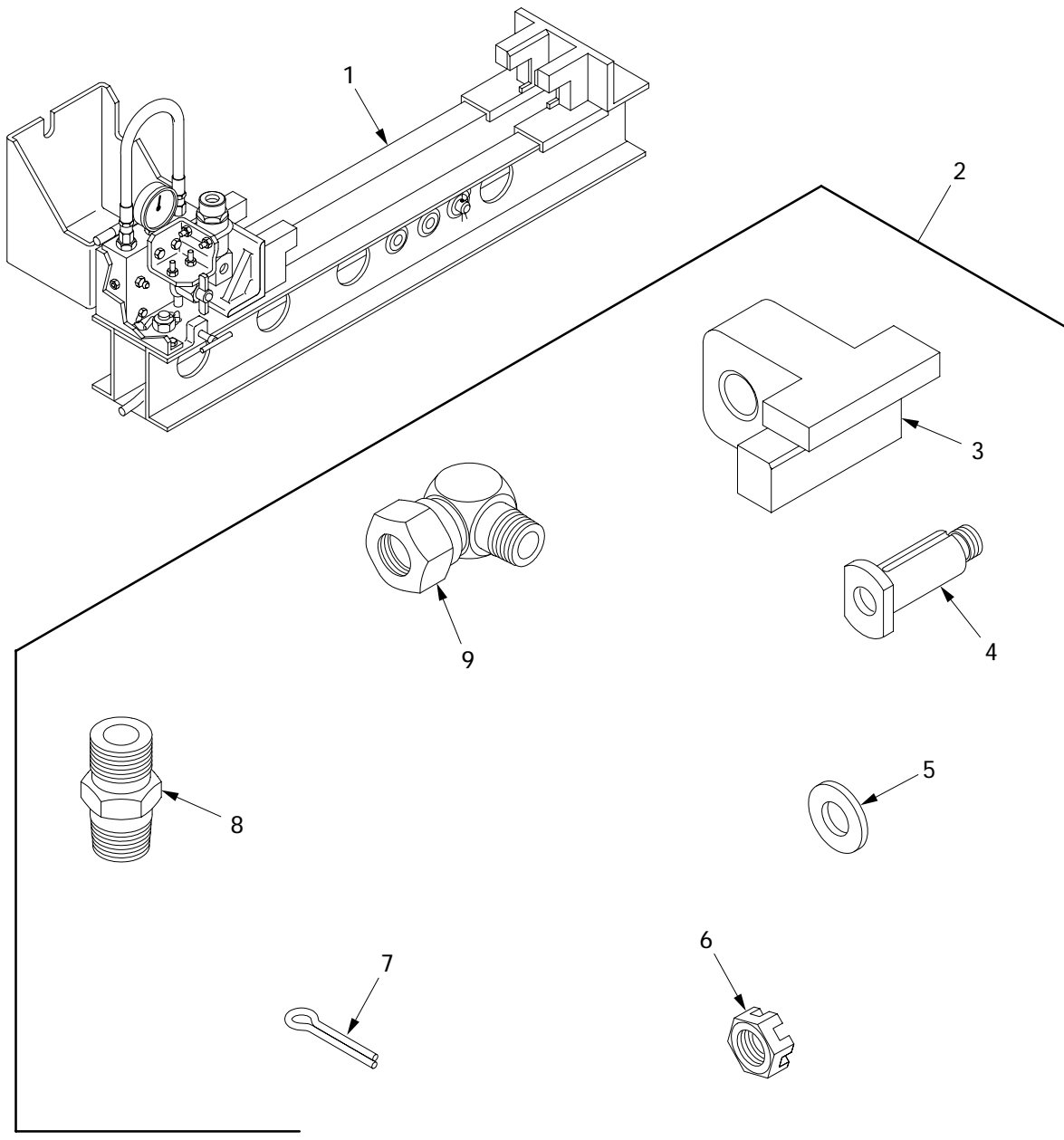

26i018

Figure 466. Adjusting Link Test Fixture and Related Components

(1) ITEM NO	(2) SMR	(3) NSN	(4) CAGE	(5) PART NUMBER	(6) DESCRIPTION AND USABLE ON CODE (UOC)	(7) QTY
					GROUP 2606 TEST EQUIPMENT	
					FIGURE 466 ADJUSTING LINK TEST FIXTURE AND RELATED COMPONENTS	
1	PAFFF	4910-01-218-5896	19207	12326061	TEST FIXTURE ADJUST.....	1
2	PAFFF		19207	12477506	KIT,ADJUSTING LINK.....	1
					PIN, STRAIGHT, HEADED(4) 196-2	
					WASHER, FLAT (4) 196-4	
					NUT, PLAIN, SLOTTED, H(4) 196-5	
					PIN, COTTER (4) 196-6	
					LINK, ADAPTER (1) 466-3	
					ADAPTER, STRAIGHT (1) 466-8	
					ADAPTER, ELBOW (1) 466-9	
3	PAFZZ		19207	12477505	.LINK, ADAPTER PART OF KIT P/N 12477506.....	1
4	PAFZZ	5315-01-433-1002	06085	12366405	.PIN, STRAIGHT, HEADED PART OF KIT P/N 12477506.....	1
5	PAFZZ	5310-00-791-5367	19207	8733966	.WASHER, FLAT PART OF KIT P/N 12477506.....	1
6	PAFZZ	5310-00-850-6881	80204	N220N05CARNN56302 BCG1	.NUT, PLAIN, SLOTTED, H PART OF KIT P/N 12477506.....	1
7	PAFZZ	5315-00-013-7238	96906	MS24665-425	.PIN, COTTER PART OF KIT P/N 12477506	1
8	PAFZZ		81343	4-2 070102	.ADAPTER, STRAIGHT PART OF KIT P/N 12477506.....	1
9	PAFZZ	4730-00-432-2860	59257	4SW6	.ADAPTER, ELBOW PART OF KIT P/N 12477506.....	1

END OF FIGURE

CROSS REFERENCE INDEXES

NATIONAL STOCK NUMBER INDEX

STOCK NUMBER	FIGURE NO	ITEM NO	STOCK NUMBER	FIGURE NO	ITEM NO
4330-00-000-0145	5	7	5305-00-022-8292	85	12
5310-00-003-4094	331	11	5925-00-026-4767	51	3
	334	17		67	12
	335	17	4730-00-028-7021	369	15
	336	9	4730-00-035-8036	31	17
	339	14		32	12
	351	23		369	14
	352	23	2540-00-039-8744	254	69
4730-00-003-5919	207	30		255	77
	286	1	2590-00-039-9543	24	4
	299	6	5340-00-040-0446	195	4
5330-00-003-9302	5	4	5340-00-040-0862	195	27
4240-00-007-9453	448	4	5305-00-042-0462	85	15
	449	8	5305-00-042-5567	45	18
9320-00-009-0213	BULK		5305-00-042-5578	251	21
5315-00-010-3496	167	8	5305-00-042-5580	248	45
2590-00-010-3793	218	30		251	18
5310-00-011-5093	37	2		414	3
	38	11	5305-00-042-5598	11	2
	216	15		12	2
	217	12		248	6
	222	3		251	2
	229	11	5305-00-042-5599	248	4
	246	21	5305-00-042-5640	10	5
	247	6		14	1
5310-00-011-6121	270	12		40	16
4720-00-011-8586	375	2	5306-00-042-5828	29	37
	376	2		31	9
5315-00-012-0123	176	19		33	6
	179	11		41	6
	214	19		412	16
5305-00-013-4404	252	19	5310-00-043-0520	63	6
5315-00-013-7214	42	23		384	1
	211	7		385	10
	216	5	5305-00-043-6754	10	30
5315-00-013-7228	263	22		32	17
5315-00-013-7238	196	6	4730-00-044-4705	6	26
	466	7	6240-00-044-6914	87	4
5315-00-013-7303	275	6		88	4
5331-00-013-7784	331	31		90	8
	334	3	5340-00-045-2676	42	15
	335	3		42	17
	339	7	5310-00-045-3296	29	33
5315-00-014-1253	163	22		65	16
5315-00-014-1291	163	28		66	16
5310-00-014-5850	71	3		151	3
	378	7		186	6
	379	29		187	6
	416	14		254	6
3120-00-015-2774	202	25		255	50
4240-00-018-3079	450	2		304	17
4730-00-018-9566	408	41		305	6
6240-00-019-0878	453	3		314	4
6240-00-019-3093	87	5		315	7
	88	5		350	9
	96	5		379	28
6240-00-019-3141	94	15		412	15
5340-00-020-5067	265	1		451	15
	267	7	5310-00-045-3299	64	5
6230-00-020-5616	266	5		67	36
4730-00-021-1767	351	43		96	34
	352	43		104	2
5305-00-022-3843	284	13		150	9

CROSS REFERENCE INDEXES

NATIONAL STOCK NUMBER INDEX

STOCK NUMBER	FIGURE NO	ITEM NO	STOCK NUMBER	FIGURE NO	ITEM NO
	151	16		198	11
5310-00-045-3299	359	10		199	26
	450	9		200	17
5310-00-045-4007	61	16		201	20
	62	6		209	6
	151	10		211	19
	451	9		278	2
5310-00-045-5001	3	21		286	15
	213	4		292	21
5310-00-045-5207	73	7		295	15
5340-00-045-6035	27	5		296	1
4730-00-047-3946	211	15		299	1
5330-00-047-4096	86	2		300	12
5330-00-047-4098	85	18		301	20
5330-00-047-4099	85	14	5315-00-050-5016	241	27
5330-00-047-4101	85	27		243	13
5330-00-047-4102	85	26		244	23
5330-00-047-4104	85	19	5315-00-050-5048	246	8
5330-00-047-4105	85	37	5315-00-050-5238	3	18
5306-00-050-1237	90	21	5360-00-050-6553	230	12
	254	56	5340-00-050-9077	157	5
	255	54		412	2
	376	15	5305-00-050-9229	76	3
5306-00-050-1238	18	17	5305-00-051-4071	220	26
	47	8		261	7
	83	22	5305-00-051-4075	26	17
	98	3	5305-00-051-4076	4	12
	157	9		16	18
	300	19		49	6
	325	1		185	1
	360	49		254	60
	375	12		255	89
5340-00-050-1593	218	24	5306-00-051-4077	310	3
	224	1		320	9
5340-00-050-2740	31	47	5305-00-051-4078	252	9
5310-00-050-3520	211	8	5306-00-051-4079	16	16
4730-00-050-4203	163	17	5306-00-051-4081	17	18
	177	3		163	12
	206	9	5306-00-051-4083	286	24
	207	23	5306-00-051-4084	9	18
	211	11	5306-00-051-4090	29	2
	224	13	2530-00-051-9693	186	8
	240	10		187	8
4730-00-050-4205	34	10	5305-00-052-2234	281	39
	186	3	4730-00-052-3666	164	2
	187	3		168	2
	208	14	5310-00-052-6454	189	6
4730-00-050-4207	34	35		213	10
	35	13		284	5
	35	39	5340-00-053-8994	154	7
	177	18		167	6
	186	28		414	20
	187	28	5305-00-054-5649	451	14
	206	11	5305-00-054-6650	83	9
	209	17		383	7
	210	9		386	11
	224	9	5305-00-054-6652	36	10
	292	13	5305-00-054-6670	76	5
4730-00-050-4208	170	7	5310-00-054-8209	262	1
	175	7	5310-00-056-2735	178	2
	176	8	5310-00-056-3394	74	9
	194	23	4720-00-056-9080	18	7
	195	26	5305-00-056-9384	280	19

CROSS REFERENCE INDEXES

NATIONAL STOCK NUMBER INDEX

STOCK NUMBER	FIGURE NO	ITEM NO	STOCK NUMBER	FIGURE NO	ITEM NO
5340-00-057-2904	18	11		87	9
5340-00-057-2904	31	49		88	9
	32	35		233	14
	48	23		320	10
5999-00-057-2929	52	6	5305-00-068-0512	23	7
	68	11		29	45
	86	14		303	6
	105	10		387	8
	106	10	5306-00-068-0513	16	8
	131	13		18	22
	141	14		20	8
	144	19		21	8
	390	7		24	5
	391	7		47	7
5340-00-057-3029	32	2		63	9
	151	1		65	9
5340-00-057-3034	31	1		66	9
	32	4		71	7
5340-00-057-3037	18	19		79	2
5340-00-057-3043	10	6		80	3
	19	5		86	22
	98	11		104	21
5340-00-057-3537	246	11		155	20
5340-00-057-8689	367	7		229	6
	368	3		231	1
5310-00-058-1305	155	19		252	61
5310-00-058-1626	246	34		267	2
	252	76		286	17
5310-00-058-3599	451	13		287	2
5310-00-058-5811	40	2		305	10
5315-00-058-9775	286	12		348	6
9320-00-060-0628	BULK			351	33
5340-00-060-9344	448	14		352	33
	449	24		359	15
5310-00-060-9435	279	19		369	10
5310-00-061-1258	85	45		372	3
	265	8		373	3
5310-00-061-4650	17	33		433	10
5310-00-061-7325	29	47		444	28
	47	1	5306-00-068-0514	25	22
5315-00-062-3993	186	4		26	28
	187	4		70	12
5315-00-062-5417	220	22		171	10
	254	85		172	10
	255	60		173	9
4730-00-062-5470	343	8		174	4
5340-00-062-9974	216	14		284	18
5305-00-065-4128	279	22		355	28
5945-00-066-3984	65	14		383	29
	66	14		414	6
5305-00-066-8169	279	20		443	24
5340-00-067-3868	98	9	5305-00-068-0516	56	8
	99	4	5305-00-068-7837	39	1
5310-00-067-7977	16	15		45	1
5305-00-068-0500	40	23		96	43
	41	13		156	8
5305-00-068-0502	69	44		180	15
	441	17		252	52
5305-00-068-0506	101	6		279	17
5305-00-068-0509	82	29		287	18
	178	20		293	12
	179	20		448	20
5305-00-068-0510	75	7		449	13

CROSS REFERENCE INDEXES

NATIONAL STOCK NUMBER INDEX

STOCK NUMBER	FIGURE NO	ITEM NO	STOCK NUMBER	FIGURE NO	ITEM NO
5305-00-068-8070	293	38		188	8
5305-00-068-8202	295	18		206	13
5305-00-071-1789	363	17		264	11
5305-00-071-2067	268	1	2540-00-087-9562	218	7
5305-00-071-2068	170	1	6220-00-087-9667	96	39
5305-00-071-2069	170	3	5310-00-088-0553	6	10
5305-00-071-2071	259	4		7	16
5305-00-071-2075	348	33		10	53
5305-00-071-2079	283	12		11	18
5305-00-071-2506	77	10		12	3
5305-00-071-2507	449	6	5340-00-088-1254	155	7
5305-00-071-2510	445	18		246	28
5305-00-071-2516	174	13		438	4
2940-00-071-2653	20	16		439	1
	21	16	9905-00-088-2518	16	4
4710-00-071-8124	9	20	9905-00-088-2519	320	5
4210-00-072-5520	446	27	5325-00-088-6147	89	7
5365-00-072-5555	288	15		95	7
5340-00-072-5556	263	15	5340-00-088-6655	29	49
5975-00-074-2072	10	1		99	6
	23	8		155	9
	31	22		370	4
	33	19	5305-00-088-8332	444	34
	44	35	4730-00-089-2515	191	4
	48	27		192	28
	98	12		193	28
	99	2		202	11
	151	13	5315-00-089-8238	221	17
	157	1	4730-00-090-8665	304	21
5310-00-080-6004	216	20	4730-00-090-9205	27	13
4730-00-080-7040	336	16	4730-00-090-9252	27	47
5315-00-080-7090	254	41		332	1
	255	48	5340-00-091-3790	442	40
2510-00-080-7551	241	15	3040-00-092-1486	3	5
	244	10	4730-00-096-8756	207	26
5310-00-080-9478	301	11		286	3
5340-00-080-9853	448	1	3110-00-100-0271	192	21
	449	17		193	21
5310-00-081-4219	2	3		202	10
	31	37	3110-00-100-0294	290	6
	32	20	3110-00-100-0323	192	24
	41	25		193	24
	90	19		202	16
	98	10	3110-00-100-0337	192	27
	151	20		193	27
	185	3		202	14
	241	31	3110-00-100-0380	194	14
	243	17		195	14
	244	27	3110-00-100-0593	194	12
	254	14		195	12
	255	45	3110-00-100-0684	192	9
	286	27		193	9
	376	13		202	33
6105-00-081-7880	408	9	3110-00-100-3115	194	7
3040-00-081-9949	209	33		195	7
3040-00-081-9954	209	21	3110-00-100-3617	194	15
3040-00-083-0264	207	14		195	15
2590-00-084-0260	243	26	5640-00-102-9929	2	7
2540-00-087-0199	253	1	2510-00-103-9305	69	34
5315-00-087-0850	382	6	6110-00-104-2222	69	2
	383	14	5315-00-105-9899	254	2
5310-00-087-4652	30	15		255	5
5310-00-087-7493	84	4	5940-00-107-1481	86	11

CROSS REFERENCE INDEXES

NATIONAL STOCK NUMBER INDEX

STOCK NUMBER	FIGURE NO	ITEM NO	STOCK NUMBER	FIGURE NO	ITEM NO
	116	25	5940-00-115-2684	128	10
5940-00-107-1481	128	15		392	2
	399	6		393	2
6145-00-107-7790	146	5		394	12
	BULK			395	15
4730-00-110-8351	289	31		398	2
	295	30		403	2
	351	3	5940-00-115-4992	399	20
	352	3	5940-00-115-5000	118	6
3120-00-111-0711	218	5		130	5
5975-00-111-3208	62	24	5940-00-115-5001	127	21
	451	25		393	5
6250-00-112-0475	96	4		394	14
5940-00-113-0954	394	7		395	17
	395	7	5940-00-115-5002	120	5
5999-00-113-0965	85	50	5940-00-115-5004	104	12
5940-00-113-3143	110	6		120	2
5940-00-113-3145	399	7		121	2
5940-00-113-3147	116	57		122	2
5940-00-113-3148	116	31		124	2
4730-00-113-5466	279	27	5940-00-115-5013	115	6
	289	30	5940-00-115-5023	114	7
	341	7		115	7
5940-00-113-8179	108	5	6620-00-115-9042	58	7
5940-00-113-8184	59	10		67	35
	133	13	5305-00-115-9934	70	17
5940-00-113-9819	112	5	4730-00-118-8546	174	17
	394	9	5340-00-119-3900	50	12
	395	9		50	40
	402	5		57	6
	433	6		57	27
5940-00-113-9820	126	7		64	12
	394	15		64	28
	395	18		67	20
	396	2		82	13
	397	2		413	9
	433	5	5330-00-119-4841	311	7
5940-00-113-9821	394	13	6250-00-123-0429	274	5
	395	16	6680-00-124-8964	441	3
	399	11	2910-00-125-5600	366	10
5940-00-113-9824	116	26	2910-00-125-5601	366	9
5940-00-113-9825	130	10	2530-00-126-8524	311	3
	142	9	2920-00-131-6017	15	15
	143	7	5305-00-131-7040	364	24
5340-00-114-0093	31	41	5310-00-132-1438	96	3
	32	29	4730-00-133-3196	335	33
5940-00-114-1300	112	2	5975-00-133-8687	142	12
	394	10		429	9
	395	13		434	2
	396	5	5930-00-133-9629	50	19
	397	5	2510-00-133-9716	218	19
	402	2	2590-00-134-1187	243	25
5940-00-114-1314	149	14	4330-00-134-4734	29	9
5940-00-114-1315	116	28	4730-00-137-7876	340	16
5930-00-114-5488	50	33		343	12
	70	7		420	8
5320-00-115-1544	85	8		422	3
5935-00-115-2306	94	27		425	7
5935-00-115-2307	116	17		426	1
5940-00-115-2674	137	7	5310-00-140-2135	408	2
	149	16	5305-00-140-8001	450	8
5940-00-115-2678	145	14	5310-00-141-1795	19	31
5940-00-115-2679	145	12		31	30

CROSS REFERENCE INDEXES

NATIONAL STOCK NUMBER INDEX

STOCK NUMBER	FIGURE NO	ITEM NO	STOCK NUMBER	FIGURE NO	ITEM NO
5307-00-141-2649	408	11		193	4
5330-00-141-3390	254	34	5340-00-151-9651	439	3
	255	24	6145-00-152-6499	400	4
5970-00-142-1840	45	16		401	4
4730-00-143-3941	351	37		BULK	
	352	37	4730-00-153-7093	377	8
5940-00-143-4774	68	8	5330-00-153-8812	327	41
	69	6	5330-00-154-7528	28	7
	69	16	6240-00-155-7836	451	19
	69	38	6240-00-155-8714	57	26
	145	9		67	19
	388	10		69	40
	391	2	5975-00-156-3253	37	16
5940-00-143-4775	69	25		38	23
	105	11		63	10
	452	3		155	18
5940-00-143-4777	45	25		298	7
	105	25	2540-00-157-2376	253	7
	106	24	5315-00-158-4463	163	5
5940-00-143-4780	129	7	5331-00-159-3469	91	6
	145	13	6145-00-161-1609	103	2
5940-00-143-4793	105	21		BULK	
	106	20	5310-00-161-9617	175	25
	129	8	5310-00-165-8374	15	32
	144	16	5330-00-166-0980	10	20
5940-00-143-4794	45	22		13	15
	113	13	5330-00-166-1072	6	27
5940-00-143-5284	452	6	5310-00-167-0704	382	3
5315-00-143-6048	254	18		383	23
	255	42	5310-00-167-0721	49	8
5310-00-143-6145	297	4		218	21
5310-00-143-6539	206	14		219	18
5330-00-143-7002	50	9		220	18
	50	37		314	20
	57	4		384	8
	57	25		385	2
	64	10	5310-00-167-0766	20	3
	64	26		21	3
	67	18	5310-00-167-0816	45	35
	82	11	5310-00-167-0818	29	34
	413	7		31	8
9320-00-143-8189	BULK			33	5
5340-00-143-8861	230	8		412	14
6145-00-144-0083	452	10	5310-00-167-0820	6	25
6145-00-144-0121	116	46		29	5
6145-00-144-0123	116	58		42	10
3110-00-144-8589	408	38		43	24
6220-00-145-1342	90	13	5310-00-167-0821	382	11
5315-00-145-1610	206	22		383	20
5310-00-145-1650	10	12	5310-00-167-0822	29	8
5999-00-146-8592	52	5	5310-00-167-0827	10	11
9390-00-146-9334	BULK		5330-00-167-9773	85	48
2590-00-146-9681	408	32	2510-00-168-2226	251	15
2540-00-147-5199	260	11	2510-00-168-2227	251	17
5310-00-149-9130	254	28	2510-00-168-2228	251	12
	255	30	2510-00-168-2229	251	30
	328	3	2510-00-168-2236	252	60
5999-00-150-4726	399	5	5340-00-169-5732	69	43
4710-00-150-6187	442	44	2590-00-169-5792	310	5
5340-00-151-5854	280	49	4730-00-172-0028	189	1
5340-00-151-5991	6	24		190	4
5305-00-151-6136	375	32		192	22
3110-00-151-9395	192	4		193	22

CROSS REFERENCE INDEXES

NATIONAL STOCK NUMBER INDEX

STOCK NUMBER	FIGURE NO	ITEM NO	STOCK NUMBER	FIGURE NO	ITEM NO
	202	17		69	23
4730-00-172-0028	299	2		390	4
4730-00-172-0034	207	29		391	4
	280	26	6145-00-192-0682	45	24
5325-00-174-9325	65	13		69	27
	66	13		102	5
	248	10		112	4
5315-00-176-6500	271	2		126	5
5315-00-176-6742	217	9		396	4
	220	5		397	4
5935-00-177-3290	57	15		BULK	
	57	21	4730-00-193-0869	161	15
	64	22	4730-00-193-0883	161	46
	64	36	5310-00-193-7577	51	8
	67	6		61	9
	82	17		67	24
3020-00-177-9150	313	6		81	2
5330-00-179-0420	90	14		158	2
5330-00-179-3448	295	4	4730-00-194-1789	20	23
6220-00-179-4324	87	2		21	23
	88	2	5315-00-194-2455	20	25
5935-00-179-4942	85	51		21	25
6695-00-179-4945	85	38	5310-00-194-9211	239	8
6220-00-179-4946	85	16		288	3
5340-00-179-7043	214	7	5310-00-194-9213	248	21
5305-00-179-8946	451	4	4730-00-196-0930	31	18
6220-00-179-8976	85	42		32	11
5330-00-179-9186	86	19	4730-00-196-1489	362	34
5306-00-180-0238	42	1	4730-00-196-1493	362	44
5306-00-180-2751	43	12	4730-00-196-1494	362	40
5305-00-180-4966	65	17	4730-00-196-1547	379	34
	66	17	5310-00-197-4508	50	13
	86	15		50	41
9390-00-180-7289	86	9		57	7
4710-00-181-8867	224	12		57	28
5340-00-182-3874	266	3		64	13
5340-00-182-9631	267	15		64	29
5310-00-184-8971	73	6		67	21
5310-00-184-8973	11	33		82	14
	12	23		413	10
5310-00-184-8974	5	3	3110-00-198-1085	34	42
	11	25	9905-00-198-2728	260	18
	12	16		308	1
	42	12	5330-00-199-5882	443	2
5340-00-186-5085	263	3	5330-00-199-5886	6	29
4730-00-187-0489	442	33	4730-00-200-0515	27	21
	445	5		338	1
4730-00-187-1413	189	2	2530-00-200-1335	206	3
	192	13	5315-00-200-4545	213	3
	193	13	5360-00-201-1651	20	45
	202	2		21	45
5315-00-187-9591	211	4	4720-00-202-7457	BULK	
4730-00-189-3034	442	7	4730-00-202-8469	298	2
5340-00-190-6809	16	10		332	3
1290-00-191-3302	57	14		345	2
	57	20		349	4
	64	21		350	6
	64	35		351	17
	67	5		352	17
	82	18	6220-00-202-8591	85	3
3040-00-191-8183	254	55	4730-00-203-3831	418	4
	255	55	4730-00-204-1272	31	5
6145-00-192-0680	69	17		32	18

CROSS REFERENCE INDEXES

NATIONAL STOCK NUMBER INDEX

STOCK NUMBER	FIGURE NO	ITEM NO	STOCK NUMBER	FIGURE NO	ITEM NO
	33	3	5305-00-225-3843	19	7
4730-00-204-3481	27	46		30	3
5940-00-204-8990	452	4		33	14
7920-00-205-1711	405	7		45	9
9905-00-205-2795	237	13		82	22
5305-00-206-2508	73	9		156	7
5305-00-206-4843	239	34	5305-00-225-3844	45	11
5310-00-208-5775	19	16		78	4
	442	45	5310-00-225-6408	2	22
5305-00-208-6199	94	7		203	6
5310-00-209-0788	69	13	5305-00-225-7773	203	9
	85	11	5340-00-225-8313	360	13
	96	16	5306-00-225-8494	218	20
5310-00-209-0790	74	6		219	17
5310-00-209-0965	24	19	5306-00-225-9087	254	48
	25	4		255	8
	26	20	5306-00-225-9088	9	13
	29	16		10	39
	91	15		31	38
	104	6		32	19
	356	3		151	18
	357	3	5306-00-225-9089	7	15
	363	18		29	40
5310-00-209-1366	36	2		31	42
5365-00-209-1852	372	9		32	28
	373	9		43	25
5310-00-209-3567	91	13		47	5
5310-00-209-5116	24	11	5305-00-225-9092	13	24
	25	18		29	30
	26	4	5305-00-225-9093	17	15
	83	13	5306-00-225-9095	13	22
	153	1	5306-00-225-9107	29	3
	383	12	4730-00-226-1019	442	1
	386	2		443	9
	414	10	5340-00-226-2555	268	12
5315-00-209-6910	371	12	5306-00-226-4822	220	19
3110-00-214-0902	239	22	5306-00-226-4824	366	3
3110-00-214-0903	239	21	5306-00-226-4825	293	8
5935-00-214-0904	50	23	5306-00-226-4826	186	1
	55	12		187	1
	86	18		315	18
	91	23	5306-00-226-4828	11	10
	108	11		12	27
	110	5	5306-00-226-4837	298	11
5305-00-217-9183	94	16	5305-00-226-7222	446	5
4730-00-221-2136	199	22	5305-00-226-7767	123	12
	201	21	4730-00-226-8127	289	9
	230	4		348	16
4730-00-221-2137	198	9	4730-00-229-2677	337	13
	200	18	5940-00-230-0515	102	7
4730-00-221-2139	190	5		111	17
	191	5		129	9
	229	4		140	6
	360	3		141	6
	364	17		149	5
9505-00-221-2650	319	13		452	9
	408	18	4730-00-230-8754	362	36
	BULK		4730-00-231-3012	328	19
4010-00-222-4492	BULK			422	10
4730-00-222-8840	161	8	4730-00-231-4010	29	43
5970-00-223-8318	116	33	3010-00-231-6728	311	6
5120-00-224-2504	239	17	4730-00-235-1449	15	19
4730-00-225-0699	340	5	5340-00-235-4398	231	10

CROSS REFERENCE INDEXES

NATIONAL STOCK NUMBER INDEX

STOCK NUMBER	FIGURE NO	ITEM NO	STOCK NUMBER	FIGURE NO	ITEM NO
5935-00-235-8970	50	26		345	5
5935-00-235-8970	59	2		350	12
	67	8		351	6
	70	6		352	6
	109	9		442	34
	111	11		443	20
	113	8		443	22
	116	11		445	13
	129	3	5331-00-251-9364	331	16
	138	7	4730-00-253-4412	161	14
	145	7	5305-00-253-5615	16	5
	147	2		230	2
	148	5		232	11
	150	3		294	1
	455	11		306	2
	456	11		309	2
5315-00-236-8359	233	20		320	4
	270	8		325	3
	292	9		337	17
2540-00-237-3693	211	5		358	4
5315-00-238-1584	360	32		359	18
5920-00-238-3087	15	35		360	5
5330-00-238-5599	15	30		364	13
4730-00-239-2812	174	15		366	1
	333	1		413	20
	340	19	5305-00-253-5626	211	14
	351	15	5305-00-253-5628	307	1
	352	15	2530-00-254-6123	206	8
	418	7	4730-00-254-6211	446	14
	420	10	4510-00-255-2816	367	22
2540-00-239-5701	446	25	5360-00-256-7469	94	22
5305-00-240-0194	71	1	4730-00-258-1864	333	9
5310-00-241-6665	204	3	5310-00-261-7340	167	2
5310-00-244-2895	176	26	5310-00-261-8278	73	8
	258	12	4010-00-262-1551	224	6
5315-00-245-3144	175	17		440	5
	176	20		444	40
	177	6		BULK	
	186	32	8040-00-262-9011	405	11
	187	32	4730-00-263-5266	315	14
6650-00-248-0647	260	16	5325-00-263-6632	69	20
5331-00-248-3836	45	32	5310-00-264-1390	382	1
5331-00-248-3847	15	8		383	25
5330-00-248-3850	30	13	5940-00-266-8425	116	7
5340-00-248-4631	43	17	6240-00-266-9940	64	20
9505-00-248-9850	161	29		64	34
	239	26	5305-00-267-8950	60	2
	BULK			235	24
6145-00-251-0182	452	1		236	20
	BULK			385	3
6145-00-251-0189	116	32	5305-00-267-8951	13	5
5331-00-251-8839	171	28		155	17
	172	28		387	10
	173	24	5305-00-267-8952	24	14
	182	2		25	16
	298	24		26	7
	314	14		27	17
	331	22		31	28
	334	9		58	5
	335	9		60	6
	336	13		188	19
	342	4		209	1
	344	2		237	14

CROSS REFERENCE INDEXES

NATIONAL STOCK NUMBER INDEX

STOCK NUMBER	FIGURE NO	ITEM NO	STOCK NUMBER	FIGURE NO	ITEM NO
5305-00-267-8952	239	11		357	8
	246	25		375	26
	261	4		376	26
	266	4		461	5
	300	26	5305-00-269-3233	258	1
	360	38		260	19
	361	4		268	4
	369	3		412	19
	372	14		433	7
	373	14	5305-00-269-3234	11	24
	383	30		12	17
	386	8		20	4
	441	9		21	4
	442	4		37	5
5305-00-267-8953	443	6		38	8
	445	3		40	4
	446	15		74	3
	448	10		92	9
	4	7		123	1
	20	1		208	2
	21	1		210	15
	51	19		237	5
	72	6		246	38
	88	18		252	58
	156	9		252	64
	219	16		254	98
	305	3		255	93
	348	1		257	3
5305-00-267-8954	353	4		258	15
	354	5		260	13
	355	2		263	1
	359	5		265	4
	404	12		268	6
	406	8		278	12
	449	1		293	21
	35	5		355	8
	49	1		372	17
	50	6		373	17
	188	5		375	18
	235	9		376	19
	236	3		404	17
	248	30	5305-00-269-3236	22	13
5305-00-267-8955	286	7		35	14
	35	15		104	18
	206	1		171	6
	299	5		172	6
5305-00-267-8956	379	24		173	5
	379	26		175	5
5305-00-267-8957	379	26		175	5
5305-00-267-8958	387	6		176	6
5305-00-267-8959	252	15		188	25
5305-00-267-8962	3	22		208	4
5305-00-267-8963	182	5		229	1
	317	1		241	32
	326	11		243	18
5305-00-267-8968	326	11		243	18
5305-00-269-2803	3	26		244	15
	7	9		260	9
5330-00-269-2844	6	14		263	8
5305-00-269-3211	44	17		265	5
5305-00-269-3231	246	17		272	13
	260	2		278	6
	264	14		292	15
	265	7		300	6
	356	8		301	9

CROSS REFERENCE INDEXES

NATIONAL STOCK NUMBER INDEX

STOCK NUMBER	FIGURE NO	ITEM NO	STOCK NUMBER	FIGURE NO	ITEM NO
	301	31		192	11
5305-00-269-3236	301	37		193	11
	304	5		202	34
	313	12		254	91
	328	7		255	96
	372	4		329	14
	373	3	5305-00-269-3244	175	23
	444	44		176	25
	445	27		180	35
	446	30		181	1
5305-00-269-3237	35	16		186	25
	37	15		187	25
	38	28		329	14
	41	4	5305-00-269-3245	42	4
	74	11		194	25
	75	12		195	24
	174	6		329	14
	237	15	5305-00-269-3246	223	11
	248	40		232	14
	289	12	5305-00-269-3248	326	12
	295	2	4730-00-269-3760	448	22
	297	7		449	11
	300	16	5340-00-269-4909	243	22
	301	14		244	4
	446	22	4730-00-269-6840	334	10
5305-00-269-3239	3	3		335	10
	5	2	4030-00-270-5436	224	5
	24	21		272	6
	25	5		409	2
	26	24		440	4
	34	20	4730-00-270-6302	337	15
	35	29	5315-00-272-6613	252	27
	44	15	4730-00-274-4692	351	27
	46	9		352	27
	83	6	5310-00-274-8715	13	4
	163	29		46	12
	207	11		209	2
	208	5		248	31
	209	19	4720-00-274-9335	19	28
	210	2	5310-00-274-9364	11	28
	218	13		12	18
	218	25	5310-00-275-3683	19	15
	219	4		442	46
	248	24	5310-00-275-9203	192	1
	251	16		193	1
5305-00-269-3241	24	21		202	20
	25	5	5325-00-276-6051	87	13
	26	24		88	13
	44	21	5325-00-276-6056	27	49
	46	8		246	30
	84	2	5325-00-276-6100	375	31
	163	7	4710-00-277-3957	337	5
	186	18	4710-00-277-5525	304	20
	187	18		305	9
	208	9		BULK	
	246	31	4730-00-277-6988	446	10
	258	20	4730-00-277-9305	33	20
	272	1	4730-00-278-0375	18	1
	304	3	4720-00-278-1110	BULK	
5305-00-269-3242	2	20	4720-00-278-1113	BULK	
5305-00-269-3243	34	38	2520-00-278-2289	28	11
	175	22	4730-00-278-2965	9	11
	176	29	4730-00-278-3724	345	13

CROSS REFERENCE INDEXES

NATIONAL STOCK NUMBER INDEX

STOCK NUMBER	FIGURE NO	ITEM NO	STOCK NUMBER	FIGURE NO	ITEM NO
	355	20		193	15
4730-00-278-3888	6	18		202	4
4730-00-278-4357	305	8	5325-00-291-9366	185	4
4720-00-278-4900	BULK		5120-00-293-1602	405	8
4730-00-278-5824	18	4	9505-00-293-4208	304	9
5365-00-278-8803	319	5	3020-00-293-5136	203	3
5120-00-279-8325	458	7	2530-00-293-5137	194	10
5305-00-281-3118	446	7		195	10
5325-00-282-1830	408	37	6240-00-295-2668	96	37
5325-00-282-2437	166	12	5970-00-296-6078	400	3
5325-00-282-5288	180	6		401	3
	180	10	5930-00-296-6318	50	29
5365-00-282-7000	180	6		67	9
5340-00-282-7537	360	42		77	2
	361	7		82	7
	404	10		413	14
5940-00-283-5280	69	7	5930-00-296-6319	50	32
	69	18		64	15
	69	22		67	32
	69	39	5330-00-297-6329	50	10
	147	9		50	38
	414	14		57	3
5940-00-283-5281	131	19		57	12
	145	11		57	18
5325-00-285-6695	327	34		57	24
5331-00-285-9842	44	28		64	9
	183	9		64	19
	184	9		64	25
	331	27		64	33
	334	31		67	3
	335	31		67	17
	343	3		82	10
	348	9		82	20
	420	6		413	6
5365-00-287-0094	13	14	5310-00-297-8380	372	22
4730-00-287-1705	442	16		373	22
4730-00-287-1766	305	11	5331-00-297-9990	408	7
4730-00-287-3714	164	3		441	21
4820-00-288-7232	367	18	5330-00-298-0091	31	15
	368	14		32	23
4730-00-288-9418	442	22	5330-00-298-3952	239	13
	443	14	5310-00-298-9252	18	24
4730-00-289-0383	10	15	4320-00-300-4760	408	31
	31	20	4820-00-304-9378	166	10
	32	9	5310-00-304-9615	408	29
	33	1	5930-00-307-8856	50	17
	98	8	5120-00-310-4668	459	3
4730-00-289-4912	349	11	3120-00-312-2113	94	9
4730-00-289-5176	300	30	5310-00-313-9440	238	11
	301	22	4730-00-316-8964	19	44
2530-00-289-7180	177	5	5330-00-318-4127	44	16
4240-00-289-7978	450	3	2530-00-319-5968	167	9
5315-00-290-6132	240	11	5995-00-321-6209	61	20
5330-00-291-1720	1	3	4730-00-322-8225	10	48
	160	2	4730-00-322-8457	329	6
	161	24		346	2
5331-00-291-1989	168	1		347	3
5325-00-291-3493	42	14	5340-00-322-9488	88	19
	42	18	5331-00-323-1854	192	30
5330-00-291-7465	192	8		193	30
	193	8		202	30
	202	32	2590-00-330-8642	464	1
5330-00-291-8991	192	15	5310-00-331-3266	218	8

CROSS REFERENCE INDEXES

NATIONAL STOCK NUMBER INDEX

STOCK NUMBER	FIGURE NO	ITEM NO	STOCK NUMBER	FIGURE NO	ITEM NO
6145-00-332-4988	149	15		70	4
6145-00-332-4988	452	7		90	3
	BULK			102	2
5925-00-333-1584	104	3		105	19
5310-00-333-7348	5	10		106	17
	42	20		108	13
6685-00-335-9515	64	1		110	10
3120-00-337-6948	175	21		111	7
	176	24		126	2
3040-00-337-6966	186	13		127	25
	187	13		128	11
5360-00-337-6970	206	16		131	15
6220-00-337-7463	96	1		132	7
6250-00-337-7465	96	36		133	12
5935-00-338-2822	158	6		135	2
5975-00-345-8055	156	4		136	7
	414	2		139	8
	BULK			140	9
5310-00-350-2655	89	9		141	15
	95	9		144	8
4730-00-350-4261	444	23		145	2
4730-00-350-4437	444	14		146	2
2930-00-350-9401	42	3		146	8
5935-00-351-5944	427	9		147	13
	428	10		148	17
	430	8		149	8
	431	8		388	9
	432	8		389	9
5325-00-353-0948	85	4		399	8
5310-00-353-2436	192	18		455	8
	193	18		456	8
	194	18	5310-00-401-0825	42	21
	195	18	2930-00-402-4421	41	19
	202	7	2590-00-402-5196	329	15
5330-00-355-0281	163	20	5340-00-402-5204	46	6
5310-00-358-3797	366	7	5365-00-402-8380	6	15
4730-00-359-4717	27	44	6145-00-403-1567	BULK	
	337	3	4310-00-406-4619	6	22
6240-00-368-4972	85	13	2510-00-409-7968	214	17
	91	18	2540-00-409-8891	268	7
4240-00-368-6291	450	4	5340-00-410-1151	29	36
5307-00-373-0796	245	4	4330-00-410-1212	29	48
4730-00-374-3291	337	1	4330-00-410-1964	30	KIT
3040-00-378-9042	206	17		KITS	
5340-00-388-9993	40	25	5340-00-411-4508	94	18
4820-00-391-3782	305	4	2590-00-411-8323	408	26
2940-00-392-9633	6	2	4730-00-417-2130	209	34
4820-00-394-9693	6	28	4730-00-420-6457	375	1
5310-00-395-3602	379	25	2540-00-420-8970	254	93
2815-00-397-3314	6	19	5935-00-421-1669	91	9
5340-00-397-3317	47	3	6220-00-421-1671	91	17
4330-00-397-3404	5	KIT	4730-00-421-3849	29	19
	KITS		4730-00-423-0038	348	22
2920-00-398-6540	44	22	4730-00-423-3677	6	30
5935-00-399-6673	59	11	5945-00-423-3869	31	52
	68	12	5340-00-427-0584	29	17
	147	15	4730-00-431-9307	23	11
5940-00-399-6676	52	3	4730-00-432-2860	466	9
	53	2	5305-00-432-8027	409	1
	54	10	5305-00-434-1026	384	12
	55	18	2540-00-435-4555	304	16
	59	7	2930-00-435-4568	43	11
	68	6	2520-00-435-4572	43	7

CROSS REFERENCE INDEXES

NATIONAL STOCK NUMBER INDEX

STOCK NUMBER	FIGURE NO	ITEM NO	STOCK NUMBER	FIGURE NO	ITEM NO
2930-00-436-3207	41	16	3040-00-476-9332	254	53
3040-00-437-7204	252	24		255	57
4730-00-439-6020	283	1	5310-00-477-0789	6	4
	289	8	5930-00-477-1116	100	2
	351	38		162	1
	352	38	5930-00-477-3662	246	40
4730-00-441-2263	333	5	6145-00-480-2291	402	4
	341	5	5365-00-483-2563	408	5
2920-00-441-8137	44	5	5975-00-483-5756	436	1
6115-00-442-5894	41	11	5970-00-484-2813	116	18
5340-00-442-5895	42	16	5999-00-485-8954	86	3
5305-00-446-9901	360	18	2815-00-485-9555	9	6
	378	1	5330-00-486-0320	6	3
5340-00-447-3661	31	33	5330-00-486-0346	8	2
4730-00-448-9896	6	17	5365-00-486-0405	11	30
4730-00-449-0657	10	33		12	20
5330-00-450-3509	408	39	5310-00-486-0406	11	6
5975-00-451-5001	157	6		11	13
5340-00-453-5406	258	16		12	12
	258	17		40	9
3040-00-453-9322	34	22		40	11
	209	29		40	28
5340-00-455-5838	3	16	5310-00-486-0412	11	12
6220-00-456-6106	89	8		12	13
	95	8		40	8
4730-00-457-1984	10	10		41	2
5640-00-457-8572	BULK		4730-00-487-2120	37	11
5305-00-457-9318	90	11		38	30
5330-00-458-2321	295	5	4810-00-487-2775	29	42
4730-00-460-2049	185	7		412	17
	287	13	2920-00-487-9461	47	6
3110-00-462-0392	43	10	5140-00-489-8293	267	5
5331-00-462-0907	87	3	5315-00-490-5588	43	6
	88	3	4730-00-491-4983	336	20
6680-00-462-2252	441	23		348	13
4730-00-463-0686	161	7		420	5
4730-00-463-0689	161	11	4730-00-491-9576	287	11
4730-00-466-7465	29	21		333	3
4730-00-466-7467	29	15		346	4
4820-00-467-2578	31	51	2910-00-493-8986	15	23
2590-00-473-6331	260	3	4730-00-494-6568	351	5
	263	5		352	5
5120-00-473-7121	457	4	4820-00-494-8174	442	35
5120-00-473-7372	457	9		443	19
5120-00-473-7373	457	7		445	14
5120-00-473-7374	457	8	4910-00-494-8257	458	6
5120-00-473-7471	458	3	4730-00-495-3409	315	3
5120-00-473-7475	458	1	4730-00-496-2700	27	19
4910-00-473-7556	459	1	5935-00-496-7051	130	14
5120-00-473-7716	458	5	5935-00-496-7171	62	23
5120-00-473-7761	459	7		108	9
4720-00-475-3435	18	5		133	17
6150-00-476-0371	44	6		427	3
5365-00-476-1031	360	7		428	3
	364	15		429	3
2540-00-476-6556	254	47		430	3
	255	9		431	3
5340-00-476-6557	254	5		432	3
	255	51		434	3
5340-00-476-6558	254	46	5340-00-498-6346	270	17
	255	10	4730-00-501-7013	44	33
5315-00-476-9331	254	44	5365-00-509-0767	94	20
	255	12	5935-00-509-6194	48	2

CROSS REFERENCE INDEXES

NATIONAL STOCK NUMBER INDEX

STOCK NUMBER	FIGURE NO	ITEM NO	STOCK NUMBER	FIGURE NO	ITEM NO
	48	12		269	5
5935-00-509-6194	116	4	5365-00-538-0884	190	10
5360-00-510-4109	6	5		191	10
5325-00-514-0393	448	5	5315-00-538-1395	252	32
	449	7	5355-00-538-1396	252	40
5315-00-514-0855	239	18	5315-00-538-1399	252	34
4730-00-514-1173	239	40	3040-00-538-1400	252	33
7920-00-514-2417	405	4	5360-00-538-1401	252	35
5310-00-514-6158	192	17	2510-00-538-1402	252	46
	193	17	5340-00-538-1403	252	29
	194	19	5315-00-538-1404	252	26
	195	19	5315-00-538-1406	252	23
	202	6	5360-00-538-1407	252	38
5310-00-514-6162	192	19	5310-00-540-4976	27	29
	193	19	4820-00-541-2346	442	43
	194	17	5340-00-541-4060	443	25
	195	17	4730-00-541-9081	328	15
	202	8		347	4
5310-00-514-6674	29	39	4820-00-542-5683	199	23
	47	4		201	24
	366	4	4730-00-542-5906	10	17
	376	1	5935-00-543-0207	116	44
	383	35	5310-00-543-2410	158	9
5365-00-515-8751	230	10		408	16
5305-00-515-9414	293	5		413	2
5305-00-516-0711	239	41		451	22
4330-00-516-1265	6	6	5305-00-543-2419	20	31
3110-00-516-5491	281	41		21	31
1680-00-516-8000	252	12		166	4
1680-00-516-8132	256	1		167	1
5365-00-518-5041	8	3		264	10
4210-00-521-3500	444	1		363	21
4730-00-522-1909	10	25		364	28
	31	6	5310-00-543-2740	75	10
2805-00-522-2576	41	12	5305-00-543-2866	289	18
5360-00-524-6247	252	25	5340-00-543-3398	261	5
5935-00-525-4260	108	10		263	11
5360-00-527-7767	216	26	5340-00-543-3557	257	7
	221	13		263	29
5330-00-528-3088	291	12	5340-00-543-3558	263	12
5340-00-530-2675	240	7		268	5
5330-00-530-2772	7	14	5340-00-543-7110	258	28
5325-00-530-7957	175	12	5330-00-543-7160	91	3
	176	13	5365-00-545-1804	2	19
	177	12	6210-00-548-0504	64	24
5325-00-530-7968	292	22		413	5
5310-00-531-9514	45	37	6105-00-548-1168	408	23
	83	11	5940-00-549-6583	104	8
	383	5	5365-00-549-6688	180	32
	386	13		181	4
5365-00-533-6657	10	43	5310-00-550-1130	47	2
2540-00-534-7203	252	55		58	3
5935-00-534-7553	107	6		65	4
	116	54		66	4
	428	8		69	46
	430	11		70	11
	432	12		77	9
3120-00-534-9437	239	12		78	3
5310-00-535-6688	33	17		87	16
4720-00-535-7615	375	16		88	16
	376	18		96	42
5306-00-538-0854	194	9		101	7
	195	9		153	3

CROSS REFERENCE INDEXES

NATIONAL STOCK NUMBER INDEX

STOCK NUMBER	FIGURE NO	ITEM NO	STOCK NUMBER	FIGURE NO	ITEM NO
	219	15		86	16
5310-00-550-1130	363	14		123	8
	364	11		360	17
	370	3		378	2
	384	2		385	23
	385	11		444	42
	414	7	5315-00-577-5507	444	21
	441	8	5930-00-577-8841	50	21
5310-00-550-3503	15	31		57	9
5340-00-550-8070	178	4	5310-00-579-0079	51	12
	179	4		56	10
6210-00-553-1076	451	18		61	18
3110-00-554-2979	43	14		85	21
2805-00-554-9255	408	4		383	2
4730-00-555-1764	19	33		384	6
3110-00-555-5207	43	19		385	15
3110-00-555-5310	241	25		416	9
	243	10	5330-00-579-2573	408	12
	244	21	5331-00-579-6495	327	23
3110-00-555-5423	290	16	5330-00-580-5055	183	8
9505-00-555-8648	279	4		184	8
5120-00-557-3615	459	2	5331-00-582-2855	91	8
5940-00-557-4341	454	2		328	14
6220-00-557-8229	85	17		329	5
	91	4	5331-00-584-1840	183	7
5310-00-559-0070	50	15		184	7
	51	4		319	7
	57	31	5310-00-584-5272	1	4
	64	3		20	33
	67	13		21	33
	82	4		22	23
	91	20		28	25
	158	5		34	24
	413	13		35	34
3020-00-560-0946	252	37		83	14
2540-00-560-0947	252	20		123	11
2540-00-560-0948	252	31		160	4
9520-00-560-0956	252	30		161	17
2540-00-560-0959	252	17		170	2
4710-00-561-7705	9	19		175	9
5305-00-563-4493	239	35		176	10
3010-00-563-5440	441	10		177	8
2530-00-563-5443	195	22		190	13
4240-00-565-6059	448	17		191	13
	449	23		210	18
2530-00-567-4262	186	16		212	2
	187	16		214	2
5310-00-567-5403	94	12		215	3
4730-00-570-2929	446	19		216	2
4210-00-572-6223	444	24		217	3
5935-00-572-9180	68	9		221	9
	69	29		231	6
	70	18		234	2
	89	2		235	5
	95	2		236	17
	110	4		238	9
	390	5		248	38
	391	5		251	37
4730-00-575-0398	9	12		254	89
5310-00-576-0546	446	6		255	2
5315-00-576-0599	28	10		259	6
5310-00-576-5752	45	4		263	13
	62	9		263	17

CROSS REFERENCE INDEXES

NATIONAL STOCK NUMBER INDEX

STOCK NUMBER	FIGURE NO	ITEM NO	STOCK NUMBER	FIGURE NO	ITEM NO
	268	2		356	9
5310-00-584-5272	269	2		357	9
	270	2		382	5
	273	2		383	26
	283	11		461	6
	288	11	5310-00-596-6014	67	39
	293	28	5310-00-596-7691	71	2
	296	10		76	2
	310	17		79	5
	318	4		80	6
	321	4		360	24
	326	2		367	14
	348	34		368	10
	355	32		416	15
	358	7	5310-00-596-7693	15	14
	359	21		70	15
	375	23		76	4
	376	24		77	3
	383	8		85	30
	386	6	5360-00-597-0807	166	9
	404	8	5360-00-597-1227	166	8
	406	15	5315-00-597-7399	211	16
5310-00-584-7888	220	7	5340-00-598-3672	28	54
	235	22	5360-00-598-4431	206	21
	236	24	5340-00-602-4977	254	32
	251	31	2540-00-602-4978	254	35
	275	8		255	21
	289	20	5307-00-602-4997	35	37
	295	13	5330-00-602-5743	202	27
	310	27	2520-00-604-0777	360	1
	444	33		364	18
5310-00-584-7889	270	20	5340-00-606-2380	3	31
	275	4	5340-00-606-2724	35	12
4010-00-585-2108	211	13	3040-00-606-2849	3	25
	230	9	3040-00-606-2851	3	32
	BULK		3040-00-606-2853	3	4
4730-00-585-2309	279	30	2940-00-606-2854	375	4
	331	30		376	6
	339	18	2530-00-608-2271	204	KIT
5331-00-585-6663	27	34		KITS	
4730-00-585-8582	9	2	5340-00-610-0966	3	6
5975-00-588-0387	50	14	9905-00-610-1040	366	2
	50	42	5365-00-610-1123	177	13
	57	8		313	14
	57	29	5315-00-610-5729	208	26
	64	14	1005-00-610-8910	239	39
	64	30	4720-00-611-5862	22	26
	67	22	4720-00-611-5875	22	17
	82	15		465	2
	413	11	4730-00-611-5886	27	8
5120-00-588-4808	458	4		367	2
4720-00-590-5249	44	13	4720-00-611-5951	20	17
	98	5		21	17
5120-00-592-3672	458	2	3130-00-611-6186	186	24
4820-00-595-1847	28	49		187	24
5365-00-595-3760	190	11	3040-00-611-6187	254	19
	191	11		255	37
4210-00-595-4085	264	3	5340-00-611-6188	35	36
5340-00-595-6340	448	9	5365-00-611-6189	314	18
	449	21	6115-00-611-6194	375	17
5310-00-595-7237	56	5		383	16
	92	10	5340-00-611-6195	363	16
	123	2		364	20

CROSS REFERENCE INDEXES

NATIONAL STOCK NUMBER INDEX

STOCK NUMBER	FIGURE NO	ITEM NO	STOCK NUMBER	FIGURE NO	ITEM NO
2910-00-611-6200	366	5		209	30
3040-00-611-6203	363	2	4710-00-614-7004	27	14
	364	9	3040-00-614-7057	35	32
5307-00-611-6211	35	4	4720-00-614-7118	360	51
5340-00-611-6242	216	9	3040-00-614-7196	210	27
5340-00-611-6250	251	22	5340-00-614-7275	25	21
5306-00-611-6268	34	27		26	27
5307-00-611-6521	209	16	2910-00-614-7348	15	1
9905-00-611-6527	306	6	2990-00-614-7555	27	1
9535-00-611-6529	227	3	3020-00-614-7609	363	10
	228	3		364	23
5307-00-611-6537	209	15	2590-00-614-7636	24	6
5310-00-612-9969	254	45	3020-00-614-7649	363	4
	255	11	3020-00-614-7734	363	9
4730-00-613-6463	314	17		364	8
4730-00-613-6464	314	3	4820-00-614-7970	28	33
4730-00-613-6468	367	10	2590-00-614-8140	278	5
	368	5	2510-00-614-8408	375	21
4730-00-613-6525	360	2		376	22
	364	19	2990-00-614-8629	36	11
4320-00-613-6607	314	11	5340-00-614-8681	239	31
3040-00-613-6612	254	17	1660-00-614-8683	36	12
	255	39	5640-00-614-8684	36	4
3040-00-613-6613	35	8	6140-00-614-8849	104	4
2990-00-613-6736	372	7	5930-00-614-8876	67	38
2990-00-613-6766	372	6	5330-00-614-9128	363	13
	373	6		364	10
9905-00-613-6770	360	37	5310-00-614-9129	367	8
5120-00-613-6775	457	6		368	9
5210-00-613-6779	459	6	5930-00-615-6731	50	34
3040-00-613-6793	360	34	5930-00-615-7897	69	19
5340-00-613-6801	360	31	5340-00-615-8625	161	18
9905-00-613-6804	358	3	2520-00-615-8703	161	19
	359	19		161	44
6220-00-613-6808	95	13	2815-00-615-8710	375	13
9905-00-613-6823	360	6		376	16
	364	14	5365-00-615-8715	378	6
5330-00-613-6828	229	9	5340-00-615-8719	207	8
	247	2	2540-00-615-8726	378	4
5365-00-613-6829	22	16	2815-00-615-8740	358	1
5365-00-613-6837	20	29	5315-00-615-8755	241	7
	21	29		243	21
5365-00-613-6844	20	27		244	2
	21	27	9515-00-615-8757	378	3
5365-00-613-6849	363	12	2540-00-615-8759	378	9
5340-00-613-6853	34	2	2540-00-615-8760	267	1
5330-00-613-6854	363	7	2910-00-615-8766	24	27
	364	4	4710-00-615-8770	360	20
5330-00-613-6855	363	1		362	47
	364	1	5340-00-615-8798	378	10
5330-00-613-6857	375	3	3040-00-615-8802	209	32
	376	3	3040-00-615-8803	210	13
5340-00-613-6858	34	21	3040-00-615-8808	207	6
	209	28	5342-00-615-8809	28	52
5305-00-614-0245	151	8	2510-00-615-8810	375	14
5305-00-614-0246	350	10		376	12
5340-00-614-6820	444	16	2815-00-615-8811	378	8
3040-00-614-6949	210	20	9905-00-615-8822	306	5
3040-00-614-6973	210	12	9905-00-615-8881	3	1
2530-00-614-6974	206	5	5310-00-615-8968	24	16
5340-00-614-6977	210	16		25	13
5340-00-614-6978	210	22		26	10
2530-00-614-6992	34	19	5365-00-615-8970	313	15

CROSS REFERENCE INDEXES

NATIONAL STOCK NUMBER INDEX

STOCK NUMBER	FIGURE NO	ITEM NO	STOCK NUMBER	FIGURE NO	ITEM NO
5305-00-615-8972	161	20	5325-00-622-7289	27	40
5305-00-615-8972	161	45	5330-00-622-7391	2	8
5310-00-616-3554	48	25	5340-00-622-7394	360	26
	69	10	5330-00-622-7395	363	5
5315-00-616-5502	186	20		364	5
	187	20	5340-00-622-7396	360	36
5315-00-616-5515	34	12	5365-00-622-7399	34	16
	35	31	3120-00-622-7401	202	24
5315-00-616-5522	163	9	5340-00-622-7402	229	3
	186	31	5342-00-622-7403	28	39
	187	31	5342-00-622-7404	28	12
	208	15	5310-00-622-9531	416	10
5315-00-616-5524	207	15	5325-00-623-0928	90	9
5315-00-616-5526	408	24		96	25
4710-00-617-6927	442	30	4730-00-623-8303	381	2
4720-00-617-6929	461	1	5340-00-624-2717	221	14
2990-00-617-7029	372	15	4730-00-625-2935	346	7
	373	15	2815-00-625-2980	378	5
5315-00-617-7098	271	10	2540-00-625-2981	375	27
5315-00-617-7099	210	10		376	28
5315-00-617-7101	210	28	3040-00-625-2983	210	23
5340-00-617-7111	372	13	3040-00-625-2984	210	25
	373	13	3040-00-625-2985	208	18
5315-00-617-7112	263	23	4820-00-625-2987	360	45
5340-00-617-7115	208	22	2990-00-625-2994	372	10
5306-00-617-7117	192	26		373	10
	193	26	5365-00-625-3282	34	17
	202	15		208	21
5930-00-617-9718	50	24	5365-00-625-3340	2	18
5331-00-618-1920	183	5	5330-00-625-3345	2	6
	184	5	6680-00-626-8279	360	19
2540-00-618-3113	253	3		362	48
5331-00-618-5361	319	8	4730-00-627-2017	8	4
4730-00-618-5372	10	8	5310-00-627-6128	11	8
4730-00-618-5381	422	1		12	5
	426	6		40	20
4730-00-618-5382	18	16		41	22
5331-00-618-5902	319	24		44	7
4730-00-618-7874	19	41		83	7
	188	15		87	10
4720-00-619-9624	27	10		88	10
2540-00-619-9670	220	23		123	5
3040-00-619-9671	207	19		248	9
4720-00-619-9706	461	2		251	6
3040-00-619-9712	163	4		323	2
5315-00-619-9714	28	14		355	18
5310-00-619-9734	301	38		363	22
2910-00-620-0399	230	5		364	29
5340-00-620-9954	252	39		375	25
2590-00-620-9956	252	44		376	27
2510-00-620-9958	252	36		386	4
5360-00-620-9959	252	43		412	20
2815-00-621-1361	2	15	5340-00-628-1161	358	6
4710-00-621-1362	442	15	3020-00-629-2182	363	20
4710-00-621-1363	442	14		364	27
4710-00-621-1364	442	21	3120-00-629-2258	28	8
4710-00-621-1367	442	31	5340-00-629-2356	382	8
2510-00-621-1413	239	15		383	17
5340-00-621-1414	358	5	5330-00-629-5364	194	21
5935-00-622-4948	96	30		195	21
2590-00-622-7050	263	28	5330-00-629-5371	190	6
5340-00-622-7051	28	56		191	6
5365-00-622-7244	369	6	5310-00-629-5381	192	2

CROSS REFERENCE INDEXES

NATIONAL STOCK NUMBER INDEX

STOCK NUMBER	FIGURE NO	ITEM NO	STOCK NUMBER	FIGURE NO	ITEM NO
	193	2		218	12
5999-00-629-7250	408	6		218	26
4710-00-630-0620	239	33		219	3
5340-00-631-2712	258	22		229	2
5999-00-631-4382	89	5		233	12
	95	5		237	3
5120-00-632-5797	457	3		238	6
5340-00-636-3444	410	1		239	30
5330-00-636-3527	404	13		241	33
4820-00-637-2576	281	27		243	19
5310-00-637-9541	2	10		244	12
	3	2		246	18
	7	18		248	12
	13	21		251	14
	20	5		252	65
	21	5		252	77
	22	14		252	79
	28	28		253	5
	34	14		254	21
	35	17		254	76
	37	4		254	95
	38	9		255	35
	39	13		255	71
	40	3		255	92
	41	3		257	2
	42	2		258	2
	45	13		258	19
	56	3		260	1
	74	7		263	2
	83	17		264	2
	84	3		265	3
	89	10		267	10
	95	10		268	3
	104	19		271	7
	157	3		272	7
	159	7		278	7
	163	8		289	13
	163	30		292	16
	166	5		293	18
	171	7		295	1
	172	7		296	4
	173	6		297	8
	174	7		300	5
	175	2		301	8
	176	2		301	15
	178	28		301	36
	179	28		304	2
	180	29		313	13
	181	2		314	12
	186	17		315	19
	187	17		320	11
	188	7		323	13
	188	24		326	13
	192	10		328	2
	193	10		329	12
	194	24		355	9
	195	25		365	5
	202	29		372	5
	207	9		373	5
	208	3		375	19
	209	20		376	20
	210	1		379	11
	216	11		404	18

CROSS REFERENCE INDEXES

NATIONAL STOCK NUMBER INDEX

STOCK NUMBER	FIGURE NO	ITEM NO	STOCK NUMBER	FIGURE NO	ITEM NO
	408	30		111	5
5310-00-637-9541	433	8		126	4
	442	24		127	23
	444	45		128	13
	445	9		132	5
	446	23		133	10
5310-00-638-5999	192	3		135	4
	193	3		136	9
5305-00-638-8920	446	26		140	7
	446	28		144	6
4730-00-639-9730	360	11		145	4
5325-00-641-2800	156	1		146	4
5330-00-641-7571	360	16		146	6
2530-00-647-0901	170	6		147	11
5305-00-647-2385	94	10		148	16
4730-00-647-3207	10	2		149	6
	31	50		388	7
	33	9		389	7
	44	34	6210-00-660-8462	69	36
	98	4	5310-00-661-4411	211	17
5340-00-647-3933	86	6	5365-00-663-1245	43	5
7690-00-650-5385	260	8	5330-00-670-5343	313	4
5930-00-655-1514	69	41	9905-00-670-5610	294	4
5930-00-655-4241	61	1	9905-00-670-5614	294	3
5930-00-655-4242	61	12	9905-00-670-5615	294	5
5305-00-655-6556	29	32	9905-00-670-5618	294	2
5310-00-655-9975	40	12	9905-00-670-5665	294	9
	41	7	9905-00-670-5710	294	6
5310-00-656-0067	52	7	9905-00-670-5711	294	10
	54	2	2510-00-670-5984	237	1
	55	10	2510-00-670-5987	237	6
	59	5	4730-00-670-6032	337	2
	86	13	4730-00-670-6034	27	12
	89	16	4720-00-670-6037	304	26
	103	4		360	43
	105	9		361	3
	106	9		BULK	
	127	12	4730-00-670-6670	301	18
	131	12	5340-00-670-7056	300	28
	133	5	5365-00-673-3220	35	27
	141	13	3940-00-675-5003	457	13
	142	19	4730-00-675-9216	349	16
	144	18	5360-00-678-3160	252	71
	147	7	2815-00-678-3218	6	12
	394	17	5330-00-678-3221	6	23
	395	21	2815-00-678-3223	6	20
5310-00-660-3381	252	42	5360-00-678-3256	43	15
	254	63	5340-00-678-3267	43	21
	255	84	5360-00-678-3276	6	13
5940-00-660-3633	136	12	4730-00-678-3299	18	6
5975-00-660-5962	50	22	4730-00-678-3303	5	9
	52	4	5306-00-678-3325	42	11
	53	4	5330-00-678-3488	2	5
	54	8	5330-00-678-4168	444	37
	55	16	5342-00-678-4223	328	9
	59	12	5330-00-678-4256	25	20
	68	7		26	26
	70	2	5306-00-678-4262	2	16
	90	1	5330-00-678-4669	13	20
	105	22	4720-00-678-4742	22	9
	106	21	4720-00-678-4744	22	15
	108	15	5310-00-678-5370	18	2
	110	8	5330-00-678-5386	10	42

CROSS REFERENCE INDEXES

NATIONAL STOCK NUMBER INDEX

STOCK NUMBER	FIGURE NO	ITEM NO	STOCK NUMBER	FIGURE NO	ITEM NO
5330-00-678-5388	6	8		32	34
4730-00-678-6165	337	11	5340-00-690-1173	296	5
5342-00-678-6174	26	16		300	33
5342-00-678-6179	36	6		301	16
3120-00-678-6761	278	3	3040-00-690-1223	296	7
5306-00-678-6889	46	4	3040-00-690-1225	296	2
2520-00-678-7036	170	4	3040-00-690-1237	296	6
5315-00-678-7075	300	32	3040-00-690-1239	210	5
	301	19	5330-00-690-2826	251	20
3040-00-678-7076	300	31	2510-00-690-2830	246	42
	301	21	5360-00-690-2831	246	41
5330-00-678-7101	46	2	3040-00-690-2832	246	39
5330-00-678-7910	219	5	2590-00-690-2833	246	16
5330-00-678-8205	218	22	4710-00-690-2860	442	29
5340-00-678-8212	218	28	4710-00-690-2861	443	7
5340-00-678-8333	245	5	4710-00-690-2866	442	26
5330-00-679-4961	7	12	4710-00-690-2868	442	5
5120-00-679-5655	405	13	4720-00-690-2899	443	11
4730-00-679-5682	9	7	4720-00-690-2900	442	6
5310-00-679-5685	9	5	4710-00-690-2901	446	13
2930-00-679-5742	42	9	4710-00-690-2902	446	9
7690-00-679-5743	308	3	4710-00-690-2903	446	11
7690-00-679-5745	258	21	4710-00-690-2904	443	26
	308	4	4710-00-690-2905	443	16
7690-00-679-5748	265	15	4710-00-690-2906	442	17
7690-00-679-5749	258	4	4710-00-690-2910	442	13
	260	6	4710-00-690-2914	443	10
	308	5	4710-00-690-2915	443	15
7690-00-679-5750	260	10	4710-00-690-2917	443	13
5330-00-679-6482	9	15	3040-00-690-3082	224	10
5305-00-680-6046	360	23	2590-00-690-3084	244	18
5325-00-682-1742	87	18	5935-00-691-5591	52	8
	88	22		54	3
	91	24		55	9
5325-00-682-2042	246	29		59	4
5310-00-682-5619	270	13		86	12
5306-00-682-5628	271	4		89	17
5305-00-682-5629	258	6		103	3
	278	8		105	8
5310-00-682-5930	441	12		106	8
2590-00-683-0598	101	5		108	12
4820-00-684-0880	29	20		127	11
5330-00-684-2572	319	9		131	11
9505-00-684-4843	15	37		133	4
	245	9		141	12
	310	9		142	18
	412	21		144	17
	441	13		147	8
	BULK			394	16
5330-00-684-7852	241	3		395	19
	243	5	3120-00-692-5037	207	12
	244	29	5360-00-692-5361	163	26
5315-00-685-0678	276	22	3040-00-692-9137	245	3
	290	8	2540-00-692-9158	239	4
5305-00-685-3511	408	20	2510-00-692-9216	2	21
5935-00-686-2599	55	2	3120-00-692-9255	35	23
5930-00-687-1079	67	40	3120-00-692-9286	202	26
5305-00-688-2111	45	14	2530-00-692-9316	204	2
5305-00-688-2350	91	12	5360-00-693-3032	246	4
5930-00-688-9882	97	4	5330-00-693-3735	247	3
4730-00-689-1236	348	20	5340-00-693-4175	89	12
5340-00-689-9514	10	29		95	12
	31	46	6220-00-695-1107	89	14

CROSS REFERENCE INDEXES

NATIONAL STOCK NUMBER INDEX

STOCK NUMBER	FIGURE NO	ITEM NO	STOCK NUMBER	FIGURE NO	ITEM NO
	95	14		208	10
4730-00-695-1133	209	9	3130-00-705-7861	207	25
	299	11	4720-00-705-7867	338	5
	446	35	5340-00-705-8039	190	18
5330-00-695-1178	189	4		191	18
	190	15	4820-00-705-8950	316	1
	191	15	4720-00-705-8975	332	11
5306-00-695-6070	20	40	5330-00-706-2229	354	2
	21	40	9905-00-706-2260	320	3
5305-00-695-6249	163	27	6105-00-706-2264	313	16
5315-00-695-9013	190	2	2510-00-706-2322	224	11
	191	2	4730-00-706-4566	337	10
4030-00-695-9066	444	15	4730-00-706-8711	418	5
2940-00-695-9072	166	6	4720-00-706-9092	338	2
5340-00-695-9106	24	23	4720-00-706-9093	332	9
	25	8	4720-00-706-9114	347	5
	26	19	4720-00-706-9123	338	4
4730-00-698-4042	44	10	4720-00-706-9126	338	3
5315-00-699-7760	214	18	4720-00-706-9127	27	55
5330-00-699-7996	170	5	4720-00-706-9128	27	42
4810-00-699-8001	166	11	4720-00-706-9129	369	7
6220-00-699-8103	85	25	4720-00-706-9133	27	11
6220-00-699-8104	85	35	4720-00-706-9136	332	7
3120-00-699-9070	198	1	4720-00-706-9137	332	6
	199	1	4720-00-706-9138	332	2
	200	5	4720-00-706-9143	27	26
	201	9		338	6
5930-00-699-9085	70	1	4720-00-706-9144	4	5
6210-00-699-9458	57	22		19	25
	67	15		338	7
3110-00-701-3502	186	23	4720-00-707-1222	16	1
	187	23	2590-00-707-7532	91	19
2530-00-701-3976	190	20	5340-00-708-3883	458	8
	191	20	5925-00-708-8769	80	7
	196	8	4810-00-708-9541	28	18
5330-00-701-4010	190	17	5305-00-709-8482	24	25
	191	17		25	9
2530-00-701-4040	194	11		26	25
	195	11	5305-00-709-8523	29	31
2530-00-701-4042	194	5	5305-00-709-8539	11	32
	195	5		12	22
2530-00-701-4056	194	4		29	7
5360-00-701-4501	186	14	5305-00-709-8542	356	4
	187	14		357	4
5340-00-702-2848	98	7	5340-00-709-9727	247	8
	161	2	5340-00-709-9733	229	10
	315	23		247	1
5360-00-702-8548	240	13	4730-00-710-5571	171	27
9905-00-702-9940	337	16		172	27
5342-00-703-9738	51	2		173	23
5365-00-704-0489	239	3		298	23
5342-00-704-1750	239	2		334	13
5305-00-704-1825	245	8		335	13
5360-00-704-4253	211	6		342	3
5305-00-705-1867	239	27		345	6
6145-00-705-6678	BULK			350	11
5940-00-705-6708	400	5		351	19
	401	5		352	19
5940-00-705-6710	400	2	2910-00-710-6054	305	12
	401	2	5306-00-711-5804	217	4
5930-00-705-7187	96	18		222	5
5360-00-705-7189	96	19	2920-00-711-5829	31	16
3040-00-705-7860	163	10		32	22

CROSS REFERENCE INDEXES

NATIONAL STOCK NUMBER INDEX

STOCK NUMBER	FIGURE NO	ITEM NO	STOCK NUMBER	FIGURE NO	ITEM NO
4730-00-711-9330	440	2	4730-00-720-0987	29	24
5340-00-712-1362	440	1	5320-00-721-5275	444	20
4730-00-712-8611	407	5	5305-00-721-5492	39	14
4730-00-715-3674	94	3	5365-00-721-6876	186	21
2540-00-715-3854	264	12		187	21
5305-00-717-6937	371	11	4730-00-722-3271	94	29
5305-00-719-5184	35	35	4730-00-723-3170	337	9
	216	1	4730-00-723-3173	337	4
	263	14		442	27
	288	23	5355-00-723-6829	453	4
	406	16	5305-00-723-9386	28	4
5305-00-719-5209	210	19	5305-00-724-5811	3	27
	268	14	5340-00-724-7015	4	16
	386	1		19	20
5305-00-719-5219	216	8	5305-00-724-7222	199	16
5305-00-719-5221	175	8		201	16
	176	9	5305-00-725-0154	28	24
	205	2		190	8
	214	11		191	8
	217	2		238	13
	248	39		270	1
	251	11		310	19
	254	90	5305-00-725-2317	180	28
	255	1	4730-00-725-3446	27	41
	273	1	4730-00-725-3705	28	38
	296	9	3040-00-725-3850	195	28
	318	10	5340-00-725-5280	19	11
	358	8		99	1
5305-00-719-5235	214	1		246	19
	216	7	7690-00-725-5297	264	7
	231	5	4730-00-726-1103	412	12
	235	30	5305-00-726-2544	3	20
	236	18	5305-00-726-2550	178	1
	238	12		179	1
	268	16		237	19
	310	16		289	24
	318	5	5305-00-726-2551	213	5
	358	10		225	1
	359	22		237	21
	375	22		303	1
	376	23	5305-00-726-2555	225	8
	404	7		226	8
5305-00-719-5238	177	7	4730-00-726-9546	27	25
	212	3		337	8
	221	7	5305-00-727-2283	3	19
	234	3	4730-00-727-7387	19	43
	238	14	5310-00-727-8353	56	11
	269	3	6240-00-727-8573	93	4
	288	8	6145-00-728-4026	414	15
	293	30		BULK	
5305-00-719-5239	212	6	5310-00-728-9957	87	11
	238	8		88	11
	310	29		237	2
5305-00-719-5240	214	8		248	36
	288	12		251	7
5305-00-719-5241	24	17		265	11
	25	14	5305-00-732-0511	321	5
	26	11	5305-00-732-0512	198	6
	235	6		200	21
	236	28	5310-00-732-0558	28	27
5305-00-719-5243	26	13		37	1
5305-00-719-5244	235	16		38	12
	236	31		89	11

CROSS REFERENCE INDEXES

NATIONAL STOCK NUMBER INDEX

STOCK NUMBER	FIGURE NO	ITEM NO	STOCK NUMBER	FIGURE NO	ITEM NO
	95	11	5940-00-738-6272	104	9
5310-00-732-0558	254	79	4730-00-738-7558	351	9
	255	68		352	9
5310-00-732-0559	216	16		421	1
5310-00-732-0560	20	34		425	12
	21	34	4710-00-739-8097	360	40
	24	10		361	6
	25	19	5330-00-739-8878	24	26
	26	3	5330-00-739-8879	24	1
	34	23	5330-00-740-0356	34	41
	83	15		35	9
	161	16	4730-00-740-0620	443	1
	221	10	5365-00-740-3580	13	11
	235	28	2540-00-740-4600	254	8
	236	19	5340-00-740-4611	254	38
	251	36	5360-00-740-4612	254	29
	263	16		255	29
	270	11	5365-00-740-4613	254	39
6680-00-732-0561	441	22		255	18
5340-00-732-0642	96	27	5365-00-740-4614	254	30
5930-00-732-0651	96	41		255	28
5310-00-732-0654	96	13	5315-00-740-4619	254	9
5330-00-732-0655	96	12		255	15
5355-00-732-0656	96	15	5340-00-740-4620	254	26
5305-00-732-0657	96	20		255	31
5355-00-732-1461	163	3	5315-00-740-4623	254	40
	278	10		255	20
5340-00-732-6942	262	4	5310-00-740-4624	254	11
5340-00-732-6943	262	2		255	16
6685-00-734-6573	13	10	2540-00-740-4625	254	4
4730-00-735-0741	16	19	2540-00-740-4633	254	64
2590-00-735-4063	77	8	2540-00-740-4647	254	75
	78	1		255	74
5995-00-735-4746	159	3	2540-00-740-4650	254	72
5340-00-736-4254	192	14		255	79
	193	14	5360-00-740-4658	254	68
	202	3		255	76
5340-00-736-4301	241	26	5360-00-740-4659	254	74
	243	9		255	81
	244	22	5315-00-740-4663	254	86
3130-00-736-4307	241	24		255	62
	243	11	5340-00-740-4665	254	82
	244	20		255	63
3110-00-736-4322	241	4	5325-00-740-4670	254	52
	243	6		255	58
	244	30	5310-00-740-4672	254	87
5360-00-736-4327	241	1		255	61
	243	3	5360-00-740-4673	254	3
	244	1		255	53
6680-00-737-2728	441	1	3010-00-740-4674	254	70
5305-00-737-5694	96	21		255	75
5360-00-737-9067	192	16	2540-00-740-4675	254	83
	193	16		255	72
	202	5	5340-00-740-4676	254	65
4210-00-737-9340	442	23		255	66
	445	8	5360-00-740-4677	254	81
2530-00-737-9892	177	10		255	64
5342-00-738-4659	24	18	5365-00-740-4678	254	78
	25	2		255	69
	26	18	5360-00-740-4679	254	73
5342-00-738-5092	35	26		255	80
5340-00-738-5175	441	4	5360-00-740-4680	254	71
5340-00-738-5182	446	1		255	78

CROSS REFERENCE INDEXES

NATIONAL STOCK NUMBER INDEX

STOCK NUMBER	FIGURE NO	ITEM NO	STOCK NUMBER	FIGURE NO	ITEM NO
5340-00-740-4684	254	25	5340-00-763-2465	450	1
5340-00-740-4684	255	33	5310-00-763-8901	235	23
5360-00-740-7083	34	28		236	25
5310-00-741-2834	85	6		444	32
5306-00-741-4584	11	1	5310-00-763-8905	446	33
	31	7	5310-00-763-8912	161	23
	40	5		161	41
6210-00-745-7649	57	10		296	21
	64	17	5305-00-764-0070	416	4
	67	1	5340-00-764-7051	31	24
4730-00-751-9015	28	29		32	6
5310-00-752-1166	194	16		44	24
	195	16	5340-00-764-7052	27	15
5310-00-752-5380	3	12	5310-00-765-3197	150	10
5310-00-752-5381	3	15	5940-00-765-5458	89	6
5342-00-752-5451	3	13		95	6
5315-00-752-5474	3	9	5340-00-766-1964	458	10
2990-00-752-5543	3	14	4910-00-766-3355	460	3
2520-00-752-6823	3	7	4910-00-767-0419	458	9
5331-00-752-7534	319	17	5935-00-767-7936	52	1
5340-00-752-7607	3	11		59	9
5342-00-752-8665	24	15		68	4
	25	12		131	17
	26	9		135	5
4820-00-752-9040	366	13		147	14
	376	10	5310-00-768-0318	215	4
2540-00-753-3645	444	25		254	67
5340-00-753-3741	268	9		255	82
5340-00-753-3742	258	10	5310-00-768-0319	3	30
5315-00-754-0848	246	13		15	24
5310-00-754-2005	161	22		22	2
	161	42		24	8
	284	12		65	5
	296	20		66	5
5310-00-755-4866	65	7		70	10
	66	7		87	15
	229	8		88	15
	286	26		237	10
	387	4		248	32
3120-00-756-9093	20	46		266	1
	21	14		267	6
2540-00-760-5813	253	2		362	50
2805-00-760-5837	40	13		372	11
	41	26		373	11
2805-00-760-5838	40	31		379	23
	41	29		414	9
5310-00-761-0654	271	8		449	3
5310-00-761-3706	259	5	5305-00-768-0336	428	14
	268	13	5945-00-768-7083	101	1
5961-00-761-4631	399	12	3040-00-769-9367	34	33
5310-00-761-6882	39	15	5315-00-769-9609	213	2
	45	8	2920-00-770-1641	31	43
	46	11		32	27
	69	3	2540-00-770-3423	237	8
	69	47	5360-00-771-3298	194	20
	83	2	5340-00-771-3299	194	22
	239	36	5315-00-771-3891	3	10
	252	4	5310-00-771-4911	211	3
	407	1	5975-00-771-6634	55	5
	415	2	5935-00-771-8192	86	4
5305-00-762-6041	189	7	5365-00-772-0553	192	5
	275	7		193	5
5310-00-762-6239	275	3	5365-00-772-2322	86	5

CROSS REFERENCE INDEXES

NATIONAL STOCK NUMBER INDEX

STOCK NUMBER	FIGURE NO	ITEM NO	STOCK NUMBER	FIGURE NO	ITEM NO
5340-00-772-5524	34	31	6220-00-796-2263	91	2
5340-00-772-5524	155	13	5310-00-796-2269	91	14
5330-00-772-6600	84	5	5342-00-796-2335	368	15
4730-00-772-9541	443	8		372	8
6220-00-772-9788	85	36		373	8
5360-00-772-9800	85	7	5307-00-796-2390	254	20
5330-00-773-9411	320	6		255	38
4820-00-773-9413	320	1	5340-00-796-8206	254	42
5330-00-773-9414	320	2		255	47
5340-00-774-4858	40	21	3120-00-796-8207	254	43
	41	15		255	13
4820-00-775-2388	320	7	5310-00-797-2040	85	43
3010-00-775-7658	313	1	4730-00-797-6566	19	9
5315-00-776-0510	222	6	6680-00-798-3056	441	2
5325-00-776-2687	89	4	6680-00-798-3058	441	16
	95	4	3040-00-798-3213	441	6
5930-00-776-6916	50	30	2590-00-798-4056	24	2
	413	17		355	4
5310-00-776-7318	44	19	5340-00-798-4205	254	10
	46	7		255	46
	157	4	5365-00-798-5307	178	32
2520-00-777-8500	28	15		179	32
2590-00-778-4014	408	28		209	26
5340-00-779-4023	37	14	5340-00-798-5584	186	19
	38	27		187	19
5340-00-781-3919	434	13	5315-00-798-5633	206	19
5305-00-781-3929	37	9	2540-00-799-0019	304	14
	38	4	5340-00-799-0973	154	5
5940-00-781-9898	119	5		155	11
9905-00-782-1126	450	7		437	1
5310-00-782-1349	158	10		439	4
5305-00-782-9489	254	84	5330-00-799-1273	15	39
	255	73	5365-00-799-7721	203	2
4730-00-784-2537	421	2	5306-00-799-7722	203	1
	425	11	4910-00-799-8732	457	12
5310-00-785-1762	216	12	5310-00-800-0695	27	3
	264	5	4010-00-800-8900	457	2
	267	13	4330-00-801-1152	30	KIT
9390-00-788-0015	178	33		KITS	
	179	33	2540-00-801-6685	240	2
	209	27	3110-00-801-6687	239	23
6220-00-788-5887	90	4	2590-00-801-6689	239	14
5945-00-789-3706	71	4	5365-00-801-6690	239	20
5310-00-791-5367	196	4	4730-00-802-2818	98	6
	466	5	5325-00-802-8390	384	14
6620-00-795-0330	460	1	5925-00-803-4424	51	6
1005-00-795-2456	239	38	5340-00-803-6575	360	25
2920-00-795-6627	382	9	5325-00-803-7301	240	9
	383	18	5325-00-803-7316	206	15
5305-00-796-0236	408	1	5365-00-803-7317	6	1
5305-00-796-0384	408	27	5325-00-804-2770	241	6
5315-00-796-2128	254	23		241	23
	255	34		243	8
5315-00-796-2132	254	13		243	12
	255	41		244	19
5315-00-796-2133	254	31		244	32
	255	27	5325-00-804-3892	207	13
6220-00-796-2241	96	11	5331-00-804-5694	37	10
5330-00-796-2242	96	22		38	3
6220-00-796-2244	96	23		319	16
5331-00-796-2251	96	32		331	19
5330-00-796-2254	96	26	5331-00-804-5695	185	6
6220-00-796-2261	91	5		333	2

CROSS REFERENCE INDEXES

NATIONAL STOCK NUMBER INDEX

STOCK NUMBER	FIGURE NO	ITEM NO	STOCK NUMBER	FIGURE NO	ITEM NO
	334	27		348	11
5331-00-804-5695	335	27		351	12
	339	15		352	12
	340	4		355	22
	342	17	5330-00-808-2335	319	23
	346	3	2940-00-808-2421	30	7
	351	35	4730-00-808-5089	448	21
	352	35		449	12
5310-00-804-7224	90	12	5342-00-808-5391	2	17
5315-00-804-7626	217	5	6220-00-808-6072	82	1
5315-00-804-7674	224	4	5340-00-809-1490	29	1
5331-00-805-2966	10	32		155	5
	23	3		436	2
	171	29	5340-00-809-1492	155	15
	172	29		156	3
	173	25	5340-00-809-1494	63	8
	174	10		155	4
	180	33		298	16
	181	5		435	4
	183	2		436	3
	184	2	5340-00-809-1500	155	6
	279	31		298	17
	284	3		356	7
	286	23		357	7
	289	2		435	5
	331	29		437	3
	334	1	5310-00-809-3078	252	41
	335	1		254	61
	339	17		255	88
	340	3	5310-00-809-3079	20	30
	343	5		21	30
	344	3		24	12
	346	14		25	11
	350	4		26	5
	351	16		34	25
	352	16		207	20
5342-00-806-0022	450	6		209	22
5310-00-807-1465	4	13		210	17
	19	24		263	18
5310-00-807-1466	379	16		269	1
5310-00-807-1469	43	18		292	7
4730-00-807-3003	4	6		356	2
	19	26		357	2
4240-00-807-6856	453	1	5310-00-809-4058	20	9
4240-00-807-6858	450	5		21	9
5331-00-808-0794	44	4		22	4
	171	4		30	5
	172	4		39	10
	173	4		49	2
	185	9		50	3
	283	2		63	4
	289	26		73	3
	298	9		79	9
	314	10		83	4
	327	36		86	20
	334	22		88	20
	335	22		156	5
	336	17		158	15
	342	11		171	12
	343	4		172	12
	344	12		173	11
	345	9		174	2
	346	6		178	21

CROSS REFERENCE INDEXES

NATIONAL STOCK NUMBER INDEX

STOCK NUMBER	FIGURE NO	ITEM NO	STOCK NUMBER	FIGURE NO	ITEM NO
	179	21		310	10
5310-00-809-4058	180	13		318	2
	188	3		321	3
	188	21		355	33
	209	3		359	20
	233	17		406	14
	235	11	3120-00-809-6434	207	7
	236	5		208	6
	240	12		209	13
	242	12		210	8
	246	27	2530-00-809-7470	194	8
	252	75		195	8
	274	4	5310-00-809-8533	2	13
	284	16		19	14
	286	8		178	18
	287	17		179	18
	293	14		214	16
	317	3		221	15
	326	9		222	10
	353	2		284	9
	359	3		310	28
	362	8	5310-00-809-8541	270	21
	371	20	5310-00-809-8544	67	30
	377	3	5310-00-809-8546	65	15
	385	5		66	15
	387	7	5315-00-809-8786	239	5
	408	43	4730-00-809-9427	298	5
5310-00-809-4061	22	12		336	7
	217	11		345	4
	233	13	5310-00-809-9514	190	22
	241	10		191	22
	243	24		196	9
	244	5		269	6
	258	27	5310-00-810-1786	254	97
	271	6	5315-00-810-3701	246	2
	293	17	4730-00-811-1848	172	30
5310-00-809-4085	295	22		173	26
5310-00-809-5997	179	37		174	20
	225	18		423	13
	226	16		425	4
5310-00-809-5998	20	32	5930-00-811-8351	64	16
	21	32	4730-00-812-7999	10	37
	22	24	4730-00-813-9611	19	29
	28	3		349	2
	34	29		412	10
	161	47	5315-00-814-3531	85	53
	176	11		328	11
	214	6		329	2
	217	7	6620-00-814-4770	162	3
	220	3		381	1
	221	8	6685-00-814-5271	97	1
	223	13		162	2
	232	17		355	24
	233	10	4730-00-815-7480	28	32
	235	4	4730-00-815-7482	28	16
	236	27	5315-00-815-8840	207	3
	240	3	5330-00-815-9489	364	16
	259	3	5315-00-816-1329	295	11
	264	17	5331-00-816-3546	283	8
	268	15		319	2
	270	3	4730-00-817-1843	369	4
	273	3	5325-00-817-2417	210	11
	293	27	5330-00-818-4591	19	37

CROSS REFERENCE INDEXES

NATIONAL STOCK NUMBER INDEX

STOCK NUMBER	FIGURE NO	ITEM NO	STOCK NUMBER	FIGURE NO	ITEM NO
4730-00-820-3079	304	13		59	8
5330-00-820-4142	319	18		68	5
3040-00-821-2275	211	10		70	3
2540-00-821-2277	211	9		90	2
5305-00-821-3869	30	20		102	3
	229	12		105	18
	246	20		106	16
	247	7		108	14
	264	13		110	9
	267	14		111	6
	272	8		126	3
5315-00-822-0689	218	9		127	24
5330-00-822-0991	319	4		128	12
4730-00-822-5609	44	3		131	16
	171	5		132	6
	172	5		133	11
	185	11		135	3
	327	37		136	8
	343	10		139	7
	351	41		140	8
	352	41		141	16
5310-00-823-8803	28	6		144	7
	35	7		145	3
	176	17		146	3
	178	3		146	7
	179	3		147	12
	225	2		148	18
	226	7		149	7
	237	17		152	2
	270	6		388	8
5310-00-823-8804	39	3		389	8
	82	23		399	9
	252	14		455	9
	279	15		456	9
	415	4	5310-00-833-8567	68	10
	445	20		69	30
5315-00-824-0512	175	24		70	19
6680-00-825-2076	441	5		89	3
4730-00-825-7304	31	45		95	3
	32	15		390	6
5340-00-827-8314	155	14		391	6
	414	18	5310-00-834-2067	94	13
5330-00-827-8493	229	14	5310-00-834-7606	190	7
5360-00-829-1328	233	16		191	7
2530-00-832-5258	190	1		207	21
	191	1		209	23
3010-00-832-5813	3	23		254	66
5310-00-832-9719	2	12		255	83
5330-00-833-7491	23	10		288	7
5935-00-833-8561	86	17	4730-00-834-8331	375	7
	91	22		376	7
	102	4	5310-00-834-8734	178	12
	105	17		179	12
	106	15		180	21
	139	6		181	6
	141	17	5310-00-834-8736	174	5
	399	10	5315-00-835-1240	292	12
	455	10	5310-00-835-2037	27	2
	456	10		175	18
5970-00-833-8562	52	2		176	21
	53	3		177	14
	54	9		293	3
	55	17	5340-00-835-9815	444	17

CROSS REFERENCE INDEXES

NATIONAL STOCK NUMBER INDEX

STOCK NUMBER	FIGURE NO	ITEM NO	STOCK NUMBER	FIGURE NO	ITEM NO
	446	34		252	48
4730-00-836-3498	412	8		271	1
4730-00-836-7807	19	46		293	11
5315-00-836-9628	28	13	5310-00-842-7634	301	12
4730-00-837-7073	6	7	5340-00-843-7825	31	27
	29	41		32	16
	171	9	5315-00-844-5830	225	17
	279	28	5315-00-844-5834	225	16
	289	29	4730-00-845-0921	412	18
	341	3	4730-00-845-1517	28	19
	347	1	5315-00-845-5110	296	11
	351	2	5331-00-845-9685	319	3
	352	2	5315-00-846-4297	301	10
5340-00-839-0255	163	25	5310-00-849-6895	385	1
5315-00-839-2325	3	8	5315-00-849-9857	221	16
	27	32		222	7
	42	22		246	36
	206	18	5310-00-850-6881	196	5
	208	25		466	6
	252	72	5315-00-850-9448	252	21
	254	12	5305-00-852-4233	367	6
	255	40		368	2
5315-00-839-2326	241	28	4730-00-852-5581	351	11
	243	14		352	11
	244	24	5310-00-853-9335	35	3
	246	9		246	14
5315-00-839-5821	264	8	5305-00-854-2185	85	31
	271	9	5340-00-854-6729	10	35
5315-00-839-5822	3	17		27	39
	34	37		99	5
	175	16		155	12
	177	1		209	4
	178	11		359	2
	186	33		383	32
	187	33		435	6
	216	28	5315-00-854-8709	254	27
	217	8		255	19
	220	2	4730-00-854-9894	164	1
	221	11	5305-00-855-0972	62	2
	225	20	5305-00-855-0984	255	23
	226	18	8145-00-856-8147	1	5
5330-00-839-9734	310	6	4140-00-857-2766	159	1
2590-00-840-9675	268	17	5305-00-857-6886	180	20
3040-00-840-9676	241	9	8145-00-858-5654	169	3
5310-00-842-1190	178	17	8145-00-858-5655	169	3
	179	17	8145-00-858-5656	160	5
5310-00-842-1488	223	3	5365-00-858-8266	163	31
	232	9	2530-00-860-7348	204	KIT
	233	5			KITS
	235	29	5310-00-863-9368	301	23
	236	7	5330-00-865-6143	241	20
5310-00-842-1490	225	19		243	27
	226	17		244	14
4730-00-842-1766	44	32	5340-00-865-7404	104	23
5325-00-842-2613	35	6	4730-00-865-9251	298	19
5315-00-842-3044	163	6	5340-00-865-9496	208	33
	167	7	5310-00-865-9513	45	2
	176	28		355	27
	207	2	5310-00-866-4417	175	10
	216	19		212	5
	233	6		231	12
	246	12		235	31
	252	28		236	16

CROSS REFERENCE INDEXES

NATIONAL STOCK NUMBER INDEX

STOCK NUMBER	FIGURE NO	ITEM NO	STOCK NUMBER	FIGURE NO	ITEM NO
	251	10		254	16
5310-00-866-4417	283	10		254	50
	310	24		255	6
	312	2		255	43
4240-00-868-7906	448	15	5315-00-881-8553	3	28
	449	25	5305-00-882-2242	239	1
4710-00-869-3595	9	4	4720-00-882-5624	375	29
5935-00-869-4885	81	1		376	30
4320-00-871-2834	407	4	3120-00-882-9640	35	11
5330-00-871-2845	406	19	3010-00-883-1438	3	24
5310-00-871-7855	220	6	4720-00-883-3966	27	20
5935-00-872-6139	127	20	4720-00-883-3967	27	18
	128	5	4720-00-883-3968	27	54
4730-00-873-0110	6	11	4720-00-883-6416	4	1
5365-00-874-8684	206	12		27	23
5310-00-877-5795	218	4	5330-00-883-7817	365	6
5310-00-877-5796	35	1	4730-00-886-5854	24	28
	241	8	5330-00-887-5773	222	8
	243	20	5330-00-887-8936	247	4
	244	3	5340-00-887-8937	247	5
	286	20	5310-00-889-2527	49	5
5310-00-877-5797	10	27	5310-00-889-2528	50	5
	18	13	5305-00-889-2997	61	8
	31	23		69	11
	32	8	5305-00-889-2999	67	23
	44	25		158	11
	48	22	5305-00-889-3000	385	16
	442	42		451	10
5310-00-877-5972	56	2	5305-00-889-3001	56	1
	176	3	5305-00-889-3002	91	10
	180	30		96	33
	248	42	5305-00-889-3116	81	3
	254	92		158	18
	255	95	5360-00-890-4622	372	20
	272	2		373	20
	300	4	5310-00-891-1733	383	9
	323	12		386	7
	329	13	5310-00-891-1751	221	19
	379	12	5310-00-891-3405	27	36
5310-00-877-5973	83	20	5310-00-891-3428	94	31
6210-00-877-7524	50	39	2990-00-891-7855	372	18
	64	8		373	18
4730-00-877-8997	341	2	5365-00-894-9562	16	17
5315-00-879-1660	363	19	2520-00-894-9563	16	24
	364	26	5340-00-894-9564	16	14
5310-00-880-0625	178	29	5340-00-895-3677	186	15
	179	29		187	15
	248	13	5325-00-899-1505	85	52
	289	14	4730-00-900-3296	20	18
7690-00-880-1165	260	7		21	18
7690-00-880-1167	265	13		444	30
5310-00-880-5976	36	3		446	8
5310-00-880-7744	178	8	5310-00-902-0183	382	4
	179	8		383	22
5310-00-880-7745	24	20	5340-00-902-0426	15	4
	25	3	4730-00-902-3188	167	4
	26	21	5330-00-902-3189	43	22
	91	16	3110-00-902-3775	206	6
5310-00-880-7746	2	1	5310-00-902-6676	451	16
	16	12	4730-00-902-8989	446	12
	26	14	5310-00-903-2612	372	19
	28	1		373	19
	49	7	4730-00-903-4846	425	8

CROSS REFERENCE INDEXES

NATIONAL STOCK NUMBER INDEX

STOCK NUMBER	FIGURE NO	ITEM NO	STOCK NUMBER	FIGURE NO	ITEM NO
	426	3	5305-00-914-3821	242	9
5310-00-903-5966	75	9	5305-00-914-6134	310	8
4730-00-903-7176	334	20	5305-00-914-6135	239	37
	335	20	5310-00-914-7310	27	35
5305-00-903-7768	194	2	5305-00-916-2345	288	26
	195	2		289	21
5310-00-903-8282	252	13	4730-00-916-3368	199	29
5340-00-904-0933	151	14		201	17
5305-00-904-4009	203	4	4720-00-916-9335	167	5
5310-00-905-0757	371	3	5325-00-917-2929	311	1
5310-00-905-0762	178	23	4730-00-917-4794	173	3
	179	23	4730-00-921-3623	304	22
5305-00-905-2712	19	32		367	13
5310-00-905-4600	286	29		368	8
4730-00-905-6355	27	9	4730-00-921-3624	360	21
	367	5	2540-00-922-5522	237	9
	368	1	5340-00-922-6300	10	28
	369	9		31	25
5310-00-905-8451	451	23		32	7
4730-00-906-0982	311	4		44	26
2520-00-906-1659	311	5	5340-00-922-6301	32	13
4730-00-908-3193	10	22		48	21
	82	2		151	15
	178	31		350	8
	179	31	5325-00-923-9512	293	33
	209	25	2590-00-924-4997	15	6
	304	23	5999-00-925-6495	55	11
	351	31		69	28
	352	31		127	13
	447	3		133	6
4730-00-908-3194	15	20		142	20
	300	23		394	18
	304	27	5940-00-926-0085	389	10
	348	7		390	2
	351	20	5305-00-926-1826	213	11
	352	20		288	21
4730-00-908-3195	35	28	5310-00-926-1838	69	45
	360	41	5310-00-926-1852	241	11
	361	2		243	2
	362	31		244	6
	404	3	5999-00-926-3144	54	1
	406	2		59	6
4730-00-908-6292	304	25		89	15
4730-00-908-6293	300	29		103	5
	304	15		147	6
	310	15	2940-00-926-4117	360	14
	375	15	5310-00-926-5884	194	1
	376	17		195	1
4730-00-908-6294	310	2	5310-00-926-5885	211	22
	375	28	5310-00-926-5887	279	21
	376	29	5310-00-926-5889	297	12
4730-00-909-8627	7	10	4730-00-927-7272	445	25
5925-00-912-2516	62	10	5325-00-928-4480	180	10
	451	8	5305-00-928-9636	2	24
5310-00-913-7020	20	15	5310-00-929-6395	45	38
	21	15	5925-00-929-7718	62	11
	88	21	5925-00-929-7719	69	14
	178	25	4030-00-930-3154	230	7
	179	38	4730-00-930-7776	31	4
	383	33		33	11
5331-00-913-7203	280	57	2910-00-930-9367	369	1
5310-00-913-8881	74	8	5330-00-932-1853	360	9
5305-00-914-3818	250	1	4730-00-933-3138	442	47

CROSS REFERENCE INDEXES

NATIONAL STOCK NUMBER INDEX

STOCK NUMBER	FIGURE NO	ITEM NO	STOCK NUMBER	FIGURE NO	ITEM NO
6680-00-933-3599	441	7		236	14
6680-00-933-3600	58	10	5315-00-941-3559	270	9
4730-00-933-3698	423	10	5310-00-941-3598	4	14
	426	9		19	23
5310-00-933-8118	428	16	4730-00-941-6026	44	12
5310-00-933-8121	433	11	4730-00-942-9147	329	17
5340-00-934-8251	274	1		422	8
6220-00-934-8307	85	22	5310-00-945-0528	161	49
5310-00-934-9734	48	24	5305-00-945-6412	13	2
	51	7	4720-00-947-2116	18	14
	158	3	6220-00-947-6288	95	1
5310-00-934-9739	69	42	5310-00-947-7153	161	13
5310-00-934-9747	56	9	5305-00-948-0749	251	32
	69	12		275	12
	151	11		284	4
	385	14		295	14
5310-00-934-9748	428	17		310	26
5310-00-934-9751	151	6	5330-00-948-0964	85	34
	314	5	5330-00-948-1327	313	7
	315	8	5310-00-950-0039	5	11
	360	27	5310-00-950-1310	51	15
	367	15	5310-00-950-1403	208	28
	368	11	4730-00-951-3974	19	40
	379	27	5310-00-951-4679	428	15
	444	43	5310-00-951-7209	446	31
5310-00-934-9754	51	5	5315-00-951-7542	20	26
	67	14		21	26
	158	4	4730-00-952-0036	27	52
5310-00-934-9755	51	11	5305-00-952-0760	34	32
	383	1	5970-00-954-1624	69	37
	384	7	6210-00-954-4205	453	2
5310-00-934-9757	15	13	5340-00-954-6014	315	24
	70	14		412	3
	150	8	5325-00-954-6724	406	10
	151	12	5305-00-954-8151	408	13
	158	8	4030-00-954-8801	440	6
5310-00-934-9758	62	8	5315-00-957-0756	223	14
5310-00-934-9761	36	1		232	15
5310-00-934-9765	385	22	5305-00-957-2639	239	9
5970-00-935-0082	116	24		288	4
5961-00-935-0129	384	4	5305-00-957-6270	75	8
	385	12	5315-00-957-9389	233	8
5970-00-935-0130	48	6	5305-00-958-0340	51	21
	116	38		67	11
5305-00-935-2931	211	21		104	1
4730-00-935-5355	38	2	4730-00-958-1475	422	7
5340-00-935-5913	27	30	5305-00-958-4346	48	26
5940-00-935-8333	125	4		51	16
6685-00-936-2138	58	8		413	3
6685-00-936-2139	58	9	5305-00-958-4347	158	1
5310-00-937-1415	211	20	5305-00-958-4352	383	3
5930-00-937-2492	50	20		384	5
2540-00-937-3477	213	1	5305-00-958-4354	51	18
6220-00-937-4721	85	47	5305-00-958-4358	413	12
2510-00-937-7959	223	5	5305-00-958-5451	45	30
	232	7		151	9
2590-00-937-9277	241	21	5305-00-958-5453	451	2
	244	17	5310-00-959-1488	7	4
5340-00-938-1631	444	35		42	19
6620-00-938-8212	58	6		223	12
	67	35		232	13
2990-00-939-7099	36	7		382	10
5305-00-940-8069	235	1		383	19

CROSS REFERENCE INDEXES

NATIONAL STOCK NUMBER INDEX

STOCK NUMBER	FIGURE NO	ITEM NO	STOCK NUMBER	FIGURE NO	ITEM NO
4730-00-959-1629	315	15		21	43
5305-00-959-2703	248	20	5305-00-983-6658	383	10
5310-00-959-4675	180	2	5305-00-983-6661	224	8
	252	59	5305-00-983-6662	301	28
	254	80	5305-00-983-7424	221	2
	255	67	5305-00-983-7448	328	12
6150-00-959-5493	448	16		329	18
	449	22	5305-00-983-7463	318	6
5305-00-964-0627	441	14	5305-00-983-7465	331	18
5340-00-964-5267	10	18	5305-00-983-7469	227	5
	29	14		228	5
	98	13	5310-00-983-8483	51	17
4320-00-967-6271	408	KIT		319	11
	KITS		5331-00-984-3808	283	28
2590-00-967-6272	408	KIT		331	15
	KITS			334	19
5340-00-968-4060	260	4		335	19
	263	6		336	5
6680-00-973-1263	441	20		339	11
4810-00-974-7605	31	3		348	36
	31	31	5305-00-984-4983	4	17
	33	4		96	38
4730-00-974-9278	442	12	5305-00-984-4984	61	17
	445	6	5305-00-984-4988	19	18
5305-00-975-1764	287	15		45	39
5310-00-975-2075	27	4		61	22
	34	3		62	7
	35	24		69	33
	207	5		96	8
	208	7	5305-00-984-4989	61	19
	209	14		85	20
	210	7		96	17
	254	24		416	8
	255	32	5305-00-984-4992	69	32
	328	5	5305-00-984-6189	91	21
	329	10		96	29
5305-00-978-9348	319	12	5305-00-984-6191	15	12
5305-00-978-9359	324	13		50	16
5305-00-978-9362	324	13		57	32
5305-00-978-9378	363	8		413	18
	364	7	5305-00-984-6192	50	31
	371	32		57	33
5305-00-978-9379	371	18		64	4
5305-00-978-9380	363	15		77	7
	364	12		82	3
5330-00-980-2583	411	4	5305-00-984-6193	64	2
3040-00-980-5860	408	36		67	31
5310-00-982-4908	5	12		82	6
	11	27		313	3
	12	15		359	13
	29	18		379	14
	44	8		413	19
5310-00-982-4912	17	22	5305-00-984-6194	67	37
	18	23		85	29
	29	28		150	11
	31	36	5305-00-984-6195	359	9
	32	31		450	10
	161	50	5305-00-984-6211	186	7
5310-00-982-5064	382	2		187	7
	383	24	5305-00-984-6213	62	15
5310-00-982-6809	46	14	5975-00-984-6582	37	12
5305-00-983-5347	314	19		38	25
5305-00-983-6656	20	12		142	21

CROSS REFERENCE INDEXES

NATIONAL STOCK NUMBER INDEX

STOCK NUMBER	FIGURE NO	ITEM NO	STOCK NUMBER	FIGURE NO	ITEM NO
	178	34		31	26
5975-00-984-6582	179	34		32	5
	414	4		44	27
5305-00-984-7358	444	7		48	19
5340-00-984-8540	154	4		442	41
	155	1	5305-00-993-2463	15	21
	358	9		70	20
5340-00-984-8541	27	43	6620-00-993-5546	97	2
	435	1		362	25
	438	3	5340-00-993-6207	29	46
5310-00-985-0782	444	10		154	1
5340-00-985-0823	207	4		155	8
5340-00-985-0835	175	15	5970-00-994-1160	48	15
	176	18		116	27
	177	17	5315-00-994-1604	216	27
4820-00-986-4248	276	10		221	12
	290	33	4730-00-995-1559	10	7
5310-00-987-1294	24	22	4730-00-995-1568	10	4
	25	6	4730-00-995-1579	349	13
	26	23	4730-00-995-1590	19	42
5340-00-988-1162	151	21	5305-00-995-3441	305	7
5305-00-988-1721	40	26	2930-00-997-1537	42	13
5305-00-988-1724	40	14	5310-00-997-1888	72	5
	41	8		82	26
	252	8		408	44
5305-00-988-1725	72	1	5310-00-998-0608	216	4
	377	5	2510-00-998-4713	243	4
5305-00-988-1726	254	36		244	28
4730-00-988-3064	27	33	3130-00-998-4718	241	2
5305-00-988-3785	24	29	5342-00-998-4719	243	1
5342-00-988-9958	91	11	5360-00-999-5125	241	29
5340-00-989-1771	99	9	5360-00-999-5126	243	15
5305-00-989-4864	158	7		244	25
5305-00-989-7434	45	5	6220-00-999-5285	85	28
5305-00-989-7435	50	18	6220-00-999-5286	85	33
	151	2	6220-00-999-7805	89	1
	416	16	6240-00-999-7806	89	13
	444	41	5310-00-999-9438	288	22
5365-00-989-7682	8	1	2540-01-003-1038	69	31
5340-00-989-9222	18	12	4730-01-003-5093	360	28
	31	48		362	45
	32	33	4730-01-003-5104	360	30
	442	39	4730-01-003-5108	442	20
5305-00-990-0668	295	19	4730-01-003-5138	442	8
5305-00-990-0695	214	5	4730-01-003-5142	27	7
	216	23		367	3
	293	29		369	8
5306-00-990-4193	15	36	4730-01-003-5143	442	9
5305-00-990-6444	79	4	5365-01-004-1938	27	6
	254	7		367	4
	255	49		442	10
	304	18	2910-01-004-3152	15	16
5340-00-990-7610	48	20	5310-01-004-9010	318	3
2590-00-990-9120	241	22		321	3
	244	16	4730-01-004-9144	367	16
5970-00-990-9912	452	2		368	12
	BULK		4730-01-005-0622	367	21
4730-00-992-4598	172	9	4730-01-005-1376	367	12
	173	8		368	7
5305-00-993-1848	79	3	2940-01-005-1527	365	3
	80	5	5330-01-005-4043	7	2
	151	17	5340-01-005-6253	264	16
5305-00-993-1851	18	10	5305-01-006-2050	27	37

CROSS REFERENCE INDEXES

NATIONAL STOCK NUMBER INDEX

STOCK NUMBER	FIGURE NO	ITEM NO	STOCK NUMBER	FIGURE NO	ITEM NO
5305-01-006-2050	63	2	2540-01-008-7194	375	30
	65	10	5930-01-009-0954	50	25
	66	10	5315-01-009-1869	301	39
	77	4	4730-01-009-5008	442	11
	140	10	4720-01-009-5833	18	3
	154	3	5310-01-009-6613	366	11
	155	3	5315-01-009-6800	382	7
	158	12	5315-01-009-6803	206	7
	356	5	5305-01-009-6951	366	12
	357	5	4710-01-009-9326	442	18
	435	2	4710-01-010-0142	442	19
	438	1	2540-01-010-0430	233	7
	446	3	5340-01-010-6169	17	37
	448	3	5340-01-010-6170	17	8
	449	18	5340-01-010-6171	17	16
5305-01-006-2051	298	15	5340-01-010-6172	17	17
5305-01-006-2052	123	7	5340-01-010-6173	17	7
5306-01-006-2062	169	4	5340-01-010-6174	17	36
5305-01-006-2074	297	2	5340-01-010-8806	241	30
5330-01-006-2098	194	6		243	16
	195	6		244	26
5330-01-006-2099	192	6	6680-01-010-9091	441	11
	193	6	5315-01-011-0186	34	36
5315-01-006-2187	293	10	5340-01-011-2323	258	24
5360-01-006-4093	360	35	4720-01-011-3649	27	48
4730-01-006-5107	289	32	4730-01-011-3961	18	15
	341	6	4730-01-011-7736	334	32
5307-01-006-5515	382	12		344	1
	383	21		351	10
4720-01-006-5542	15	11		352	10
5305-01-006-8923	86	7		443	23
5325-01-006-9567	177	21	4720-01-011-8023	360	12
3120-01-007-1232	363	11	5315-01-011-8029	34	44
	364	22	4730-01-011-8990	332	8
5307-01-007-1708	372	21	4730-01-011-8994	296	8
	373	21	4710-01-011-9024	22	20
4730-01-007-2024	22	10	4820-01-011-9665	44	11
5340-01-007-4980	15	26	2930-01-012-2879	41	10
4730-01-007-5219	379	37	4730-01-013-4576	4	2
4730-01-007-5231	314	15	5306-01-013-7020	17	38
4730-01-007-5232	10	19	5330-01-014-4315	199	19
	23	2		201	26
	171	30	5935-01-014-4920	399	4
	284	2	5306-01-015-0643	239	16
	339	27	5310-01-015-3370	225	23
	344	4		226	14
	346	13	6150-01-015-7259	58	4
4730-01-007-5260	367	19		153	2
	368	16	5340-01-015-9788	17	35
	369	5	5340-01-015-9789	17	24
2930-01-007-5277	41	17	5340-01-016-2026	407	3
4730-01-007-8877	332	10	4730-01-016-2531	44	29
3040-01-008-1396	207	18	4730-01-016-5907	44	30
	209	24	5307-01-016-7611	407	6
6150-01-008-1441	44	14	5315-01-016-8503	360	33
	157	12	2910-01-017-1482	29	26
4730-01-008-2956	314	9	4720-01-017-2241	350	2
4730-01-008-2973	16	7	5342-01-017-4240	214	4
4330-01-008-3004	366	8	5340-01-017-4508	17	20
5306-01-008-4193	186	27	5120-01-017-5328	457	5
	187	27	5340-01-017-6947	17	23
5306-01-008-6698	367	17	2530-01-018-4861	406	7
	368	13	3040-01-018-5149	28	41

CROSS REFERENCE INDEXES

NATIONAL STOCK NUMBER INDEX

STOCK NUMBER	FIGURE NO	ITEM NO	STOCK NUMBER	FIGURE NO	ITEM NO
4730-01-020-0231	443	28	5999-01-032-1188	53	1
5330-01-020-9719	408	42		54	4
6680-01-021-1458	360	15		68	13
2540-01-021-2257	177	4		134	5
5365-01-021-3088	17	21	4730-01-032-1393	44	23
5340-01-021-5595	404	20	3040-01-032-1463	27	31
4720-01-021-8400	304	6	4010-01-032-2207	BULK	
6680-01-022-2328	25	1	5330-01-032-7008	304	7
	26	1	5340-01-032-8448	268	8
4730-01-022-4461	406	13	4730-01-033-0000	367	9
4710-01-022-5889	442	28		368	4
4730-01-022-6066	28	47	5330-01-033-1545	304	12
4730-01-022-6965	375	10	9905-01-033-2118	308	2
2910-01-022-6967	29	12	5340-01-033-8559	264	9
3040-01-022-7699	28	40	5975-01-034-5871	383	31
5330-01-022-8879	276	61	5365-01-034-6604	297	9
5330-01-022-8883	276	46	5340-01-034-6605	215	2
5305-01-022-8972	20	42	4720-01-035-8929	375	8
	21	42	5310-01-036-5435	384	9
5310-01-023-4005	186	22	5310-01-037-0676	202	23
	187	22	5330-01-037-0800	43	20
4730-01-023-8634	314	8	5305-01-037-2409	283	13
5970-01-023-8658	116	61	2910-01-037-4741	29	27
2520-01-024-1053	167	3	4730-01-037-4931	16	6
2990-01-024-1055	411	2	3040-01-038-1500	28	5
4710-01-024-1065	406	17	4210-01-038-2222	406	20
5330-01-024-4562	409	5	5305-01-038-4760	242	5
5342-01-024-7813	411	3	5310-01-038-6432	324	12
3130-01-024-9861	34	9	2930-01-038-8288	411	5
	208	13	3130-01-038-8845	175	6
3130-01-024-9862	35	38		176	7
4710-01-024-9945	207	28	5342-01-038-9087	28	42
5310-01-026-0392	202	21	5340-01-039-5495	261	2
4730-01-026-0922	314	7	5365-01-040-7355	297	10
	337	18	2910-01-041-3370	31	13
	360	22		32	25
4730-01-026-1848	31	2	4730-01-041-5233	349	15
5340-01-026-2008	17	34	3120-01-042-4510	276	30
5935-01-026-2231	127	10	4730-01-042-9047	355	15
2940-01-026-3139	365	1	4730-01-042-9664	28	34
5340-01-026-4024	17	19	5310-01-043-5268	202	22
5935-01-026-5872	116	12	5305-01-043-5465	94	5
3120-01-026-9335	163	19	5310-01-043-6834	94	26
5365-01-026-9573	288	14	5330-01-043-7760	404	21
5340-01-026-9982	40	6	5340-01-044-5315	40	1
9905-01-027-0189	232	12	5305-01-044-8344	94	25
4730-01-027-1552	375	9	4730-01-044-8365	28	44
6145-01-028-0985	48	17	5935-01-044-8382	123	9
4730-01-028-5540	28	37	5310-01-044-8383	15	29
6680-01-028-7004	165	1	5365-01-044-8400	17	25
5340-01-028-9856	257	1	2520-01-045-3433	28	51
3040-01-030-1684	28	9	4710-01-045-3437	104	24
5305-01-030-2255	73	5	4720-01-045-3786	367	1
5306-01-030-2901	104	7	3110-01-045-5933	363	6
5340-01-030-4980	442	2		364	6
	443	4	4720-01-045-6014	28	48
	445	2	4730-01-046-0373	360	46
3040-01-030-6189	28	53	5975-01-046-3287	444	29
5342-01-030-8085	58	2	5365-01-046-4535	159	5
5310-01-030-8731	384	10	5365-01-046-4895	20	28
4720-01-031-0519	29	23		21	28
5340-01-031-4450	293	1	5305-01-046-5326	238	4
8030-01-031-9155	405	6	9905-01-046-6805	306	3

CROSS REFERENCE INDEXES

NATIONAL STOCK NUMBER INDEX

STOCK NUMBER	FIGURE NO	ITEM NO	STOCK NUMBER	FIGURE NO	ITEM NO
4720-01-046-7520	28	36	4710-01-059-4127	207	31
5330-01-046-7978	15	5	5330-01-060-0983	238	2
4910-01-046-8944	457	11		244	9
5340-01-046-9048	404	19	5940-01-060-5351	451	6
5340-01-046-9049	406	5	5935-01-060-7216	414	16
5340-01-046-9059	218	14	5306-01-060-8169	34	18
	219	2		209	31
5315-01-047-3003	240	1	5930-01-061-5567	103	1
5340-01-047-3216	439	2	5315-01-061-5679	177	2
4730-01-047-7092	367	20	6220-01-061-7644	94	17
	370	13	5975-01-062-2174	444	8
5340-01-047-9403	17	28	5340-01-062-2175	410	2
4710-01-047-9407	218	27	5306-01-062-2176	207	22
5310-01-048-3272	220	27		209	18
2920-01-048-6052	44	18	5306-01-062-6450	314	21
5305-01-048-6596	96	2		315	16
4210-01-048-8646	446	21	4730-01-062-9928	343	6
5310-01-049-1647	276	14	2920-01-063-1540	384	11
	290	26	5340-01-063-7908	218	11
	292	19	4730-01-063-9285	279	1
5315-01-049-1773	327	7		314	1
4720-01-049-2864	22	27	5310-01-064-3910	190	21
5305-01-049-9136	276	53		191	21
6620-01-050-2086	13	18		196	10
5340-01-051-5365	154	6		269	7
	155	10	5306-01-067-6853	290	25
4730-01-051-8308	20	19	4730-01-068-5045	276	11
	21	19	4730-01-068-6220	276	3
5340-01-052-5072	7	17	5320-01-069-6363	262	3
5340-01-052-8929	414	8	4730-01-069-7696	412	5
5330-01-053-0907	290	15	4730-01-070-4915	300	34
5365-01-053-1693	94	21	2940-01-070-5969	5	5
4720-01-053-2018	29	25	4820-01-070-7670	189	3
4720-01-053-2019	29	13		192	12
5330-01-053-2920	5	8		193	12
5340-01-053-4866	30	2		198	15
3110-01-053-7050	363	3		199	27
	364	2		200	13
5340-01-053-9748	238	5		201	19
	244	11		202	1
2510-01-054-0264	219	14	4730-01-071-9874	28	50
5330-01-054-0857	428	13	4730-01-072-1366	448	19
5970-01-054-2692	107	8		449	19
4720-01-054-6034	28	20	2910-01-073-0080	5	1
5970-01-054-6699	116	34		161	12
5310-01-055-3834	443	3	5325-01-073-2809	29	10
4730-01-055-4021	31	32	4320-01-073-4289	185	5
5305-01-055-8802	253	6	5331-01-075-2185	189	5
5340-01-055-8905	16	11	5340-01-075-4929	4	10
5330-01-056-3295	409	4	5340-01-075-4952	4	9
4730-01-056-8267	348	12	5970-01-076-5121	427	5
4730-01-057-1994	171	21		429	6
	172	21		431	5
	173	17	5999-01-078-0377	142	5
5365-01-057-3309	229	13	5340-01-078-0907	84	1
5977-01-057-6039	408	8	5975-01-078-1231	136	3
5340-01-058-1088	16	23	4820-01-079-3140	28	46
4730-01-058-2324	360	47	2590-01-079-3142	34	1
5340-01-058-2685	238	1	4720-01-079-3159	440	7
	244	8	3130-01-079-3172	177	22
5331-01-058-4030	327	25	5330-01-080-1776	370	10
5340-01-059-0114	123	6	5310-01-080-2211	245	1
4730-01-059-4126	28	35	5306-01-080-5656	104	17

CROSS REFERENCE INDEXES

NATIONAL STOCK NUMBER INDEX

STOCK NUMBER	FIGURE NO	ITEM NO	STOCK NUMBER	FIGURE NO	ITEM NO
5306-01-081-3074	178	7		106	3
5306-01-081-3074	179	7		109	5
5975-01-083-5736	116	9		113	2
5975-01-083-5738	48	8		127	16
5935-01-083-6230	105	15		128	6
	106	13		130	19
	145	6		131	3
3120-01-083-9992	87	12		132	9
	88	12		133	19
2530-01-084-0010	428	5		137	5
5310-01-084-1180	301	2		138	2
5340-01-084-1297	270	16		141	5
5340-01-084-1298	271	5		144	3
5340-01-084-1299	271	3		148	10
4730-01-084-3597	331	KIT		149	4
	335	KIT		455	3
	336	KIT		456	3
	339	KIT	5331-01-097-6619	199	13
	351	KIT		201	13
	352	KIT	1680-01-098-5744	252	3
	KITS			254	62
5970-01-084-4088	116	42		255	90
5342-01-084-6004	447	5	5210-01-099-1477	459	5
4210-01-084-6006	447	KIT	5340-01-099-1480	45	15
	KITS		5310-01-100-5199	278	11
6210-01-084-6022	50	35	5310-01-101-2028	374	3
	64	7	6145-01-102-4659	104	14
5970-01-084-8651	140	5		120	4
6625-01-086-9580	58	12		121	4
5365-01-086-9756	4	18		122	4
	27	27		124	4
5310-01-088-2490	254	77		BULK	
	255	70	6145-01-102-4660	117	4
5310-01-088-8837	24	13		392	4
	25	17		393	4
	26	6		398	4
4730-01-088-9643	182	3		403	4
5315-01-089-7676	94	28		BULK	
5310-01-090-0938	370	7	5970-01-102-4665	429	11
5305-01-090-6321	83	19		432	5
5305-01-090-7151	276	4	5330-01-102-4685	30	6
5331-01-091-0758	246	6	4730-01-103-2469	4	19
5315-01-091-3320	163	21		27	28
5330-01-093-0650	13	12	4730-01-103-3275	10	34
6220-01-093-4439	87	1	5935-01-103-5835	152	1
	88	1	4730-01-104-7503	298	22
5935-01-093-7259	116	56		334	33
4730-01-093-9529	424	1		344	15
5975-01-094-4698	116	39		348	30
5305-01-094-9275	85	39	5310-01-104-9035	323	10
5342-01-095-7904	180	KIT	5930-01-105-5284	67	7
	KITS		5305-01-110-7859	366	6
5325-01-095-8228	16	3	5305-01-110-7887	241	19
2530-01-096-5069	125	3	5340-01-113-1182	116	6
	135	9	7690-01-114-3702	308	7
	150	5		365	7
4730-01-096-9138	331	28	5365-01-114-7409	43	4
5935-01-097-0399	52	10	6680-01-114-7653	99	3
	55	4	5940-01-115-0742	452	5
	61	10	5310-01-115-1854	192	20
	62	21		193	20
	68	2		202	9
	105	3	5365-01-115-8142	163	15

CROSS REFERENCE INDEXES

NATIONAL STOCK NUMBER INDEX

STOCK NUMBER	FIGURE NO	ITEM NO	STOCK NUMBER	FIGURE NO	ITEM NO
5331-01-115-8226	327	16		199	20
5331-01-115-8226	421	15		200	20
	423	4		201	29
5970-01-116-0284	116	41	2510-01-134-3743	245	7
5365-01-116-2946	447	2	5940-01-135-7080	116	15
5365-01-116-2947	447	4	5940-01-135-7081	116	19
5935-01-116-3431	150	12	6650-01-135-7472	239	25
2540-01-116-6092	375	24	4730-01-135-8310	26	12
	376	25	5970-01-136-3209	116	59
5331-01-116-8112	289	16	4210-01-136-7619	447	1
4730-01-117-0095	348	23	5315-01-138-2151	272	5
4730-01-117-5649	351	8	4730-01-138-2592	362	38
	352	8	4710-01-139-1863	412	6
5330-01-117-8833	43	16	4730-01-139-3109	337	14
5970-01-118-8797	434	9	2920-01-139-3722	46	1
5975-01-119-0190	444	38	5305-01-140-2487	276	57
4720-01-119-0247	304	24	4710-01-140-6558	412	1
4720-01-119-0363	446	18	5305-01-140-9118	246	22
5975-01-119-7761	444	39		314	13
5970-01-120-0608	433	4		315	20
	434	8		386	3
2940-01-121-1221	465	1	5930-01-141-5368	61	2
4720-01-121-2108	446	20	4730-01-141-7807	337	12
5306-01-121-5470	19	35	5935-01-144-1980	428	2
6220-01-123-1353	96	9	5330-01-145-6981	198	8
5330-01-123-2656	30	18		199	21
5970-01-125-2783	105	12		200	19
	106	19		201	28
	113	14	5935-01-146-3009	105	16
	129	6		106	14
	131	18		116	48
	136	13	5935-01-146-4091	69	9
	137	6	5855-01-147-1509	241	13
	141	7	5340-01-147-3136	46	5
	143	6	5935-01-147-5740	399	17
	394	8	5930-01-147-7912	23	4
	395	8	5930-01-148-8874	99	8
5306-01-126-2319	189	10	5935-01-149-5165	116	45
5305-01-126-3641	186	10	4730-01-149-9946	298	3
	187	10		345	12
	362	10	2520-01-150-4940	311	KIT
5970-01-126-4880	116	51	5310-01-151-2732	36	13
6110-01-127-6491	45	17	5330-01-151-7169	290	31
5331-01-128-3955	199	12	5970-01-153-0320	104	13
	201	12		114	5
5935-01-129-4495	136	11		120	3
4730-01-130-1868	19	48		121	3
6685-01-130-3471	460	2		124	3
4730-01-130-8070	22	7		128	9
	465	3		130	4
3120-01-131-0153	34	5		394	11
	35	2		395	14
5935-01-131-7621	429	8		454	3
5315-01-132-0268	295	28	5970-01-153-0321	118	5
9905-01-132-0891	80	1		122	3
4730-01-132-1183	348	4		127	22
5935-01-132-1570	133	18		392	3
5970-01-132-9964	62	13		393	3
5340-01-133-4044	10	52		398	3
	157	8		403	3
5340-01-134-1840	198	12		BULK	
	200	16	5935-01-154-6233	116	2
4820-01-134-1841	198	7	4730-01-155-4089	331	KIT

CROSS REFERENCE INDEXES

NATIONAL STOCK NUMBER INDEX

STOCK NUMBER	FIGURE NO	ITEM NO	STOCK NUMBER	FIGURE NO	ITEM NO
	334	KIT	5340-01-165-0484	242	14
4730-01-155-4089	335	KIT	5970-01-165-3542	69	26
	339	KIT		108	6
	KITS			130	11
5330-01-155-4277	174	14		142	8
	276	55		145	10
	287	7	4730-01-165-4648	28	17
	417	3	5935-01-165-8673	113	9
	418	2	5342-01-166-0576	15	28
	419	1	5330-01-166-0597	15	34
	420	2	5310-01-166-0601	15	3
	421	5	5310-01-166-0602	15	9
	422	5	5342-01-166-5658	15	17
	423	6	5310-01-166-6392	15	2
	424	4	6210-01-166-7635	61	4
	425	3	2540-01-167-1691	255	14
	426	2	4730-01-167-1997	4	3
4720-01-155-5061	10	51		19	19
4730-01-156-4835	171	3		27	24
	172	3	4730-01-167-2795	331	21
	185	8	6685-01-167-4298	99	7
	283	3	4730-01-167-7067	339	25
	287	5		350	5
	298	8	5935-01-167-9051	111	16
	336	18	5970-01-168-0247	116	49
	342	10	2590-01-168-1489	260	5
	344	11		263	4
	345	10		263	7
	348	15	5340-01-168-1533	325	5
	351	39	5330-01-168-1802	283	14
	352	39		339	1
5305-01-156-6402	327	3	5330-01-168-1822	199	24
4730-01-157-1345	404	2		201	23
4730-01-158-0680	327	27	5340-01-168-1849	314	6
2510-01-159-4843	220	9		315	6
5360-01-159-4854	220	8	5340-01-168-9788	360	29
3040-01-159-4858	34	8	3120-01-168-9956	276	29
5970-01-159-8667	116	62	5935-01-169-4138	131	23
5330-01-160-4344	295	8	5935-01-169-4627	137	4
5331-01-160-4347	198	19	2540-01-169-5159	304	19
	199	9	3110-01-169-5432	290	12
	200	8	5930-01-169-5795	129	4
	201	1		132	11
4730-01-160-5766	420	4		150	4
5340-01-160-7967	242	10	5305-01-169-7198	276	74
5340-01-160-7968	242	6	4730-01-169-7629	342	16
2520-01-160-8074	43	8	4730-01-169-9665	280	34
5340-01-160-8125	242	1	5340-01-170-1935	48	14
5342-01-160-8129	242	2	4730-01-170-2465	283	26
5935-01-160-8636	113	5	3120-01-170-3789	276	24
	135	11	5930-01-170-3930	108	4
	141	4		137	2
	144	2		454	4
4730-01-160-9128	417	6		455	4
4730-01-161-0072	350	3		456	4
4330-01-161-5339	30	14	5365-01-170-6704	440	3
6230-01-161-5353	92	1	5305-01-171-0538	242	7
9905-01-161-5374	82	5	5315-01-171-0741	279	8
2510-01-161-7660	67	29	2590-01-171-2281	295	9
5340-01-162-3635	258	3	5340-01-171-2282	295	27
5340-01-163-4245	242	8	5340-01-171-2283	295	17
4720-01-164-3405	295	24	9905-01-171-2290	325	4
3130-01-164-8452	278	1	5360-01-171-2316	295	7

CROSS REFERENCE INDEXES

NATIONAL STOCK NUMBER INDEX

STOCK NUMBER	FIGURE NO	ITEM NO	STOCK NUMBER	FIGURE NO	ITEM NO
3120-01-171-2342	295	10	5935-01-186-2238	427	2
3040-01-171-2355	295	23	5935-01-186-2251	431	10
3040-01-171-2375	295	25	5330-01-186-5856	96	10
4820-01-171-2382	325	7	1010-01-188-3117	130	6
5315-01-171-3727	290	2		131	8
4730-01-172-4323	19	13		134	4
4820-01-172-4667	325	6		139	3
5310-01-173-0976	421	3		140	4
	425	10		141	10
4730-01-173-1820	346	11		143	5
4720-01-173-4145	23	9		144	9
4720-01-173-4613	23	1	5975-01-188-5135	136	4
4720-01-173-4614	23	12	2990-01-188-5156	372	1
5935-01-173-7300	131	14		373	1
	135	8	6160-01-189-0550	104	20
	138	11	6160-01-189-0551	104	16
	141	9	5935-01-189-3220	142	13
	388	4	5935-01-189-3226	48	9
	389	4		144	10
5935-01-173-7303	140	2		455	6
5935-01-173-7787	134	2		456	6
5340-01-174-1481	186	5	5330-01-190-0294	287	12
	187	5	5935-01-191-3991	108	2
4730-01-174-6163	298	25	5970-01-191-6479	408	10
	345	8	5910-01-192-1441	408	3
	350	13	5935-01-192-7311	427	8
6625-01-175-2503	73	4		428	11
5935-01-175-8420	414	17		430	9
4720-01-176-4199	171	25		431	9
	172	25		432	9
	173	21	4730-01-192-7331	426	7
5935-01-176-4517	434	11	5935-01-193-5995	133	16
4710-01-176-4754	360	10	5306-01-194-2982	408	25
5945-01-176-5578	451	24	5970-01-196-0125	431	6
5935-01-176-6586	455	7	5305-01-196-0217	85	5
	456	7	4730-01-196-1575	348	21
5970-01-176-6892	116	37	9905-01-198-0534	77	6
5365-01-177-4571	241	18	4730-01-198-0780	315	9
5315-01-178-5455	242	3	5970-01-198-5693	115	5
5330-01-178-5469	241	14		117	3
5340-01-178-5493	45	12	5331-01-198-8439	418	6
5340-01-181-6533	295	6		420	9
4730-01-183-2279	342	1		423	12
4730-01-183-7167	315	5		425	2
4710-01-184-4814	300	24		426	10
5975-01-184-4834	444	22	4820-01-200-2130	327	31
4730-01-184-4846	16	2	4720-01-200-3135	10	36
	28	45	5340-01-203-0320	384	3
4730-01-184-4847	337	7		385	7
4730-01-184-4854	161	38	1015-01-205-0371	199	28
4710-01-184-4896	161	9		201	18
4710-01-184-4974	360	44	6150-01-205-6359	415	5
4730-01-184-6833	340	2	5315-01-206-5208	383	15
	418	8	5930-01-207-6350	166	2
4730-01-184-9423	287	8	4720-01-207-6362	10	50
	340	8	5330-01-207-6449	36	14
5331-01-185-2590	199	8	4730-01-210-9608	337	19
	201	2	5330-01-211-3121	331	4
5970-01-185-3774	427	6		342	9
	430	6	5330-01-211-3122	348	37
	431	12	4730-01-212-0922	417	7
	432	6		421	13
5315-01-186-0829	222	9	4730-01-212-5775	289	27

CROSS REFERENCE INDEXES

NATIONAL STOCK NUMBER INDEX

STOCK NUMBER	FIGURE NO	ITEM NO	STOCK NUMBER	FIGURE NO	ITEM NO
4730-01-212-9992	348	28	5315-01-231-3396	295	20
5935-01-214-5259	399	15	3120-01-231-7309	295	29
4933-01-214-6263	417	1	5935-01-232-4666	61	6
	419	4	5935-01-233-1241	147	4
	424	2		148	3
5310-01-215-1383	85	32	5306-01-233-2927	379	35
2530-01-215-7922	114	4	5935-01-233-3416	116	43
	115	4	5970-01-234-1020	116	50
	118	4	4730-01-234-1725	369	18
	119	4	5935-01-235-1726	136	6
	127	4	5935-01-236-2199	131	25
5935-01-216-0334	55	15	6150-01-237-1479	77	1
4730-01-216-7693	336	KIT	5935-01-238-9006	130	9
	339	KIT	5305-01-239-1059	270	19
	348	KIT	5305-01-239-8693	408	17
	KITS		5935-01-239-8951	48	3
4730-01-216-8641	116	21		48	13
4910-01-218-5896	466	1		105	14
5310-01-218-7137	74	12		106	12
	75	5		107	7
5935-01-218-7938	54	7		116	40
5935-01-219-5462	54	6		145	5
	116	55	5935-01-240-4108	136	2
	134	3	5935-01-240-7723	133	9
5970-01-220-0498	402	3	4730-01-242-2828	315	4
6145-01-220-5188	BULK		4730-01-242-4510	425	1
4730-01-220-5613	301	17	5935-01-243-1137	130	21
5935-01-220-8752	434	5	5940-01-243-6938	62	18
4730-01-221-0022	339	KIT	5940-01-243-6941	62	17
	KITS		5940-01-243-6942	62	19
6220-01-222-3475	91	1	5940-01-243-6944	62	25
4730-01-223-0529	422	11	5940-01-243-6955	62	22
	423	11	5940-01-243-6957	62	20
4730-01-223-2506	328	17	5330-01-244-2273	171	18
5935-01-223-8556	147	3		172	18
5975-01-226-8078	395	10		289	7
5935-01-227-5707	48	10	5310-01-244-4522	331	33
5310-01-228-0597	448	7		334	7
	449	15		335	7
5935-01-228-1812	131	24	5935-01-244-6743	116	5
	132	17	5935-01-246-6118	127	2
	138	9	4730-01-247-3140	27	45
	148	12	5340-01-249-7910	23	5
	149	11	5935-01-250-9434	105	6
4730-01-228-4266	331	20		106	6
5970-01-229-6780	45	23		111	15
	69	8		113	10
	86	10		130	18
	102	6		131	4
	110	7		132	15
	112	3		138	4
	126	6		140	3
	128	14		141	19
	133	14	5930-01-251-4297	50	28
	144	15	5935-01-252-0209	429	2
	147	10	4730-01-252-2602	349	12
	388	11	5935-01-253-3801	138	12
	390	3		144	14
	391	3	3040-01-254-9588	34	30
	396	3		35	22
	397	3	5340-01-255-0864	175	3
4730-01-229-9673	10	16		176	4
5340-01-230-0349	177	20	2590-01-255-0866	214	13

CROSS REFERENCE INDEXES

NATIONAL STOCK NUMBER INDEX

STOCK NUMBER	FIGURE NO	ITEM NO	STOCK NUMBER	FIGURE NO	ITEM NO
5340-01-255-0867	65	3		130	7
5340-01-255-0867	66	3		131	10
5330-01-255-0903	242	4		133	8
5306-01-255-0929	35	25		135	7
5307-01-255-0931	34	4		138	10
2540-01-255-0937	34	40		139	4
3040-01-255-0951	206	20		141	8
2510-01-255-3348	220	17		142	11
5310-01-255-3353	223	6		143	4
	232	6		144	13
5930-01-255-5988	77	5		148	7
6250-01-255-5989	86	8		388	5
5340-01-256-4907	161	48		389	5
5305-01-258-8493	242	11	4330-01-275-0084	319	21
6110-01-259-0267	45	26	5935-01-275-2875	111	3
5935-01-259-4776	130	15		132	3
5935-01-259-4846	116	36	5945-01-275-2965	62	12
5935-01-259-5549	109	7	5340-01-275-3402	4	15
	111	9		19	21
	113	6	5310-01-275-6826	280	59
	116	35	4210-01-276-0412	446	4
	130	13	5305-01-277-0409	275	10
	135	10	5305-01-277-0458	406	12
	141	3		414	11
	142	6	5305-01-279-2339	235	20
	144	4		236	11
5935-01-260-9595	130	17	4730-01-280-8349	283	15
	131	9		339	2
5935-01-260-9596	139	5	4730-01-280-8350	331	25
5935-01-260-9609	130	20		339	22
	132	16	4730-01-281-0980	342	19
5935-01-260-9613	149	10	4730-01-281-0981	331	3
5935-01-260-9627	111	10	4730-01-281-1602	348	38
5935-01-261-9378	131	2	5980-01-281-5356	61	11
	138	3	4730-01-281-5882	421	14
5935-01-261-9380	141	18	5330-01-281-6515	85	23
5935-01-261-9384	148	4	5970-01-281-8838	109	6
5935-01-262-0124	105	7		111	12
	106	7		132	4
4820-01-263-7975	295	16		141	2
6150-01-264-0913	451	3		147	5
4630-01-265-7201	406	18		148	2
5365-01-267-2929	290	1	4730-01-282-1709	331	6
5331-01-267-2936	290	20	4730-01-282-5081	289	6
5305-01-268-1090	276	13		342	13
	276	66	6220-01-283-0384	57	23
	290	28		67	16
4730-01-268-2402	362	26	6240-01-284-1925	85	10
5331-01-268-5809	290	19	6220-01-284-2709	87	7
5330-01-269-6150	287	10		88	7
5331-01-269-6152	283	16	4730-01-284-9083	38	17
	339	3		298	20
5331-01-269-8580	289	5		342	2
	423	2	5980-01-285-6688	57	13
5935-01-269-9064	108	8		64	27
5342-01-269-9314	15	18		67	4
4730-01-269-9540	339	23		413	8
	340	12	5980-01-285-6689	61	14
4730-01-274-1716	440	8	4730-01-287-4690	379	32
5310-01-274-3255	248	29	5360-01-288-0894	250	2
5935-01-274-7037	109	11	6220-01-289-3014	85	9
	116	10	5935-01-290-4835	127	15
	127	6		128	7

CROSS REFERENCE INDEXES

NATIONAL STOCK NUMBER INDEX

STOCK NUMBER	FIGURE NO	ITEM NO	STOCK NUMBER	FIGURE NO	ITEM NO
	394	5		21	44
5935-01-290-4835	395	5	5342-01-303-3942	214	10
6240-01-290-9346	85	40	5310-01-303-5647	17	30
5935-01-291-2814	395	12	5342-01-304-4518	255	26
5342-01-291-2968	163	23	5342-01-304-8798	220	21
5342-01-291-6482	15	22	5340-01-305-0437	267	9
5310-01-292-0390	311	8	5330-01-305-1741	171	23
5342-01-292-0489	311	9		172	23
3040-01-292-2997	177	11		173	19
5340-01-292-3006	15	33	2510-01-305-2388	231	11
3130-01-292-3030	163	16	6220-01-306-0230	57	16
2835-01-292-6449	220	28		64	31
5340-01-296-0438	34	26	5342-01-306-3582	220	24
5340-01-296-0447	255	17	2540-01-307-4806	255	52
5340-01-296-1722	241	16	5970-01-308-5179	74	4
5340-01-296-1723	264	4		75	1
5340-01-296-1735	353	6	5342-01-308-9166	214	15
5980-01-296-2793	50	8	4730-01-309-0953	171	16
	57	5		172	16
	82	12	4820-01-309-0990	442	32
	82	19	4320-01-309-1004	313	11
5340-01-296-5379	28	26	5342-01-309-3767	220	25
3110-01-296-5389	254	33	5340-01-309-4379	254	51
	255	25		255	59
5340-01-296-5477	22	18	5342-01-309-4878	220	20
5340-01-296-6812	177	16	5325-01-309-7164	40	30
5340-01-296-6854	22	11		41	20
5340-01-296-7852	353	5	5315-01-310-1657	252	70
9905-01-296-9867	306	4	2590-01-310-6431	265	6
5306-01-297-2749	310	21	4730-01-311-4250	418	9
	355	30	5310-01-312-4959	79	6
5340-01-297-2806	442	37	5310-01-312-4960	433	9
3120-01-297-3185	252	67	2540-01-313-4737	255	65
6220-01-297-3217	87	8	3120-01-314-0047	290	4
	88	8	5935-01-314-1448	127	8
5340-01-297-3265	266	7	5305-01-315-4884	45	20
5306-01-297-4073	28	31	3040-01-315-9424	186	12
5340-01-297-4094	260	14		187	12
5342-01-297-4124	252	66	4730-01-316-9217	412	7
5365-01-297-4552	276	76	4730-01-317-8903	314	22
4720-01-297-5122	29	22		337	6
6650-01-297-8003	85	24		360	48
2540-01-297-8457	252	68	5340-01-318-0016	448	6
2540-01-297-8458	252	74		449	16
5340-01-298-2615	446	24	6250-01-319-6899	94	30
5330-01-298-3141	219	7	5330-01-321-6583	290	17
5330-01-298-4850	5	6	5342-01-321-9262	328	6
5340-01-298-7392	265	14	3040-01-322-4602	290	41
5340-01-298-7804	251	19	6145-01-322-5000	48	5
2540-01-298-8451	186	26		116	30
3040-01-299-0530	258	14	3010-01-322-6239	290	23
2590-01-301-0798	258	26	3020-01-322-9235	290	37
2590-01-301-0799	258	30	2590-01-323-3273	257	6
4810-01-301-5348	446	29	4730-01-324-5071	19	27
2590-01-301-5640	267	11	5935-01-325-1759	432	2
2540-01-302-7608	263	19	5305-01-325-8388	215	1
2510-01-302-8672	239	24	6145-01-326-4726	116	53
2510-01-302-8673	245	6	4730-01-326-8074	342	7
5340-01-303-0993	220	4	4730-01-327-1841	340	10
5365-01-303-1642	327	32	5970-01-328-3981	109	2
2540-01-303-2515	186	29		131	20
	187	29		133	20
2540-01-303-3006	20	11	5975-01-328-6225	59	3

CROSS REFERENCE INDEXES

NATIONAL STOCK NUMBER INDEX

STOCK NUMBER	FIGURE NO	ITEM NO	STOCK NUMBER	FIGURE NO	ITEM NO
5975-01-328-6228	52	9		383	4
5975-01-328-6228	113	7		386	10
	130	12	5365-01-354-9423	199	25
	133	3		201	22
	142	7	4470-01-355-3977	BULK	
	149	12	7690-01-355-7239	260	17
5975-01-328-6229	109	12	4730-01-355-7652	38	20
	127	5	5330-01-356-4262	199	5
	131	5		201	5
	135	6	3040-01-356-4640	290	18
5310-01-328-7657	383	34	5330-01-356-5061	290	32
3020-01-329-1938	290	5	3040-01-356-6836	290	9
5975-01-329-7360	127	27	3040-01-356-8671	290	13
	149	2	3110-01-357-7177	276	2
5940-01-330-2505	62	5	3110-01-357-7178	276	82
5999-01-330-3530	130	8	5935-01-357-7397	399	18
	142	17	3010-01-357-8762	276	79
	143	3	5935-01-358-0836	433	3
2540-01-331-2932	252	63	5315-01-359-1451	195	23
5340-01-331-7982	71	5		223	2
5340-01-331-7983	237	12		223	15
2540-01-332-0118	252	69		232	10
4820-01-332-6943	328	16		232	16
	329	7		233	9
4730-01-332-9493	348	10		235	27
2815-01-334-3270	465	KIT		236	6
	KITS			258	11
5305-01-334-9656	331	12		263	24
	334	25		295	21
	335	25	4820-01-359-2062	174	21
	351	24	5975-01-359-6443	62	3
	352	24	5315-01-365-1368	280	1
5970-01-336-3597	48	7	5310-01-365-7268	280	12
5310-01-336-5350	157	11		281	8
5305-01-336-5925	85	44		283	22
5935-01-338-3532	399	21	5935-01-366-0117	399	16
5365-01-340-3898	342	18	5120-01-367-3454	459	9
4730-01-341-4902	421	7	5315-01-368-5897	327	8
5975-01-343-2770	116	3	5340-01-369-0970	327	10
5935-01-344-0130	132	18	5330-01-372-0363	242	13
5970-01-344-0721	116	60	5330-01-372-3827	276	1
5315-01-345-6961	252	73	5325-01-372-3841	290	30
5330-01-345-8879	199	4	5325-01-372-3842	276	35
	201	6	5310-01-372-3853	276	37
5330-01-345-8883	199	7	5365-01-372-3862	290	40
	201	3	5365-01-372-3863	290	36
4820-01-345-8889	199	18	5331-01-372-3876	276	41
	201	27	5331-01-372-3877	276	72
3040-01-345-8892	199	14	5331-01-372-3878	276	81
	201	14	4330-01-372-4642	369	13
4720-01-346-9754	10	49	3120-01-373-0333	290	38
5935-01-347-8311	416	7	3120-01-373-1485	290	42
5310-01-348-3229	233	4	3110-01-373-1585	276	25
4730-01-348-9021	289	1	3110-01-373-1586	276	8
4730-01-349-1943	417	5	5330-01-373-4664	276	83
5330-01-349-2442	199	6	7690-01-373-5683	258	7
	201	4		265	10
5975-01-350-1345	428	6		267	17
5330-01-350-2361	300	21	6620-01-373-5894	98	1
4730-01-350-3780	188	12	5970-01-374-0823	68	3
5940-01-353-6476	399	19	4730-01-375-6301	367	11
5330-01-354-2531	360	8		368	6
5945-01-354-8786	83	8	5331-01-376-0553	276	43

CROSS REFERENCE INDEXES

NATIONAL STOCK NUMBER INDEX

STOCK NUMBER	FIGURE NO	ITEM NO	STOCK NUMBER	FIGURE NO	ITEM NO
5305-01-377-0950	20	37	5305-01-407-6217	331	34
5305-01-377-0950	21	37		334	6
7690-01-378-0692	266	6		335	6
9320-01-379-6428	258	8	5330-01-407-9045	202	18
7690-01-379-8607	258	29	5365-01-408-7102	208	17
5310-01-379-9615	199	15	5365-01-408-7104	203	5
	201	15	5340-01-408-8534	175	11
7690-01-380-0974	267	16		176	12
7690-01-380-1161	261	1	5365-01-408-8539	35	19
7690-01-380-1250	257	9	5340-01-409-0251	293	16
5980-01-381-7900	50	36	5340-01-409-0252	304	1
	57	19	5315-01-409-0253	180	16
	64	11	5340-01-409-0254	293	24
2940-01-383-9739	362	49	5340-01-409-0915	293	23
7690-01-384-0210	21	12	5340-01-409-0918	293	22
5310-01-385-3777	83	10	5340-01-409-0967	35	33
	383	6	5340-01-409-0968	178	30
	386	12		179	30
7690-01-385-4821	258	5	5340-01-409-0973	304	4
5310-01-385-5797	283	23	4730-01-409-1216	20	21
5331-01-386-6766	291	6		21	21
3020-01-386-8259	276	9	5365-01-409-1679	208	17
3020-01-386-8280	276	21	5340-01-409-1682	178	26
3040-01-386-8315	276	33		179	26
3040-01-386-8326	276	32	5330-01-410-5074	21	13
3040-01-386-8338	276	34	5330-01-410-6967	22	1
3020-01-386-8373	276	26	5340-01-410-7056	205	1
5325-01-386-9018	276	39	5340-01-410-7057	208	24
5325-01-386-9077	276	48	5340-01-410-7205	208	1
3020-01-386-9900	276	20	2510-01-410-8075	21	10
5310-01-386-9937	276	7	3040-01-410-8104	177	9
5310-01-386-9947	276	19	4730-01-410-8106	180	31
3120-01-387-4077	276	28	3040-01-410-8107	186	11
5310-01-388-7601	301	1		187	11
9320-01-390-4605	258	9	4730-01-410-8108	28	22
5935-01-393-2057	55	14	4730-01-410-8109	28	23
5305-01-396-0997	209	7	4730-01-410-8110	27	22
5940-01-396-8894	451	7		314	16
5940-01-396-9499	395	11	3040-01-410-8111	180	24
6220-01-397-2832	64	32		181	9
5970-01-399-4136	54	5	3040-01-410-8113	34	13
	105	13	4520-01-410-8114	20	22
	133	7		21	22
	133	15	5340-01-410-8147	182	4
	145	8	5340-01-410-8148	293	37
4720-01-399-5578	379	8	5340-01-410-8151	293	7
5310-01-399-7301	371	29	5340-01-410-8401	205	4
	379	3	5340-01-410-8404	205	3
5310-01-399-7303	362	18	5340-01-410-8406	163	14
	380	6	5340-01-410-8407	163	2
5340-01-399-7969	379	9	5340-01-410-8408	293	26
5310-01-399-8386	362	20	5330-01-410-9795	20	43
5310-01-400-2138	362	6	5330-01-410-9836	20	14
5310-01-400-3719	362	24	3040-01-411-0672	293	4
5310-01-400-3720	385	19	3040-01-411-0673	207	17
5305-01-401-3694	371	30	3040-01-411-0675	210	6
5310-01-405-9890	371	27	5306-01-411-1613	293	35
5305-01-405-9897	379	7	3040-01-411-2140	457	10
5305-01-405-9901	379	42	3040-01-411-2143	210	26
5310-01-405-9911	362	7	2910-01-411-2748	25	10
5305-01-406-0005	362	5	5306-01-411-3424	177	15
5999-01-406-4110	399	22	2530-01-411-3897	196	3
7690-01-407-4338	20	13	2540-01-411-3953	254	94

CROSS REFERENCE INDEXES

NATIONAL STOCK NUMBER INDEX

STOCK NUMBER	FIGURE NO	ITEM NO	STOCK NUMBER	FIGURE NO	ITEM NO
2940-01-411-3962	20	35	2940-01-412-8157	22	6
2940-01-411-3962	21	35	4720-01-412-8158	171	20
4730-01-411-3970	27	51		172	20
4710-01-411-4188	22	21		173	16
2530-01-411-4420	196	7	2590-01-412-8184	252	10
2590-01-411-4857	20	7	3040-01-412-9559	208	23
	21	7	2540-01-412-9567	254	54
2530-01-411-4860	203	7	2540-01-412-9569	255	56
4520-01-411-4862	20	20	4520-01-413-0072	21	20
2540-01-411-4863	212	1	2540-01-413-0082	254	57
2910-01-411-4864	26	2	5365-01-413-0863	183	6
2910-01-411-4865	24	9		184	6
2510-01-411-4866	213	6	3040-01-413-1361	208	8
4720-01-411-4867	16	21	2540-01-413-1362	255	4
2540-01-411-4868	252	1	3040-01-413-1363	210	24
2510-01-411-5298	20	10	3040-01-413-1368	208	20
2530-01-411-6238	190	19	5310-01-413-1765	15	10
2815-01-411-6240	356	1	2510-01-413-2581	190	23
2540-01-411-6242	21	11		191	23
2540-01-411-6245	20	44	5315-01-413-3281	246	35
2590-01-411-6246	22	29	4720-01-413-8226	462	4
5306-01-411-6383	293	34		463	4
5306-01-411-6386	20	24	6680-01-413-8371	174	11
	21	24		183	1
7690-01-411-6578	358	2	5365-01-414-1456	279	13
2590-01-411-7521	255	91	5340-01-414-1464	288	2
4720-01-411-7526	464	5	5340-01-414-1465	284	14
2540-01-411-7527	255	85	4010-01-414-2179	279	6
2530-01-411-7533	194	3	2510-01-414-2274	190	9
2530-01-411-7536	195	3		191	9
2530-01-411-7897	190	16	5340-01-414-2901	302	18
	191	16	5340-01-414-2920	288	17
3040-01-411-8473	175	13	5340-01-414-3020	279	24
	176	14	4910-01-414-3184	459	8
3040-01-411-8480	207	16	5305-01-414-4960	277	7
5307-01-411-8666	208	19	5305-01-414-4961	302	16
5330-01-411-8894	195	20	5305-01-414-4962	302	9
5315-01-411-9001	206	10	5305-01-414-4972	290	24
5306-01-411-9021	208	27	5340-01-414-5093	291	3
4720-01-412-0268	171	2	5310-01-414-6480	302	3
	172	2	5365-01-414-6487	279	12
3040-01-412-1127	177	19	2815-01-414-6821	1	1
3040-01-412-2660	208	16	5340-01-414-7139	288	10
3040-01-412-2665	163	11	5340-01-414-7140	178	36
3120-01-412-2818	213	7		179	36
2540-01-412-3857	252	22	5340-01-414-7142	286	19
4720-01-412-3860	185	10	5340-01-414-7144	287	16
2530-01-412-5185	190	14	3040-01-414-7903	302	6
4820-01-412-5186	180	7	5325-01-414-8454	277	2
2530-01-412-5187	196	1	5325-01-414-8455	291	2
2530-01-412-5191	191	19	2540-01-414-8627	293	15
2530-01-412-5194	191	14	1615-01-414-9311	292	3
4720-01-412-5196	27	50	2530-01-414-9318	281	14
5930-01-412-5574	171	24	2530-01-414-9319	281	4
	172	24	5310-01-414-9858	282	3
2510-01-412-6527	252	45	5310-01-414-9861	280	47
4720-01-412-6758	22	8		282	22
4820-01-412-6775	183	4	5315-01-414-9963	284	15
	184	4	2590-01-415-0038	252	7
2540-01-412-7559	252	2	2590-01-415-0039	252	11
2540-01-412-7573	252	16	5305-01-415-0606	297	11
2540-01-412-7574	254	1	5340-01-415-0618	292	30
2590-01-412-7575	252	6	4010-01-415-0624	289	25

CROSS REFERENCE INDEXES

NATIONAL STOCK NUMBER INDEX

STOCK NUMBER	FIGURE NO	ITEM NO	STOCK NUMBER	FIGURE NO	ITEM NO
2940-01-415-0984	20	41	5305-01-415-7111	281	56
2940-01-415-0984	21	41	5305-01-415-7112	281	34
3040-01-415-0999	284	11	5305-01-415-7113	282	20
5340-01-415-1901	289	19	5310-01-415-7114	281	26
2590-01-415-2550	286	25	5310-01-415-7115	291	5
5325-01-415-2675	281	43	5365-01-415-7117	281	81
3950-01-415-3151	290	21	5360-01-415-7118	282	17
1630-01-415-3155	281	30	5325-01-415-7119	282	4
1630-01-415-3156	281	31	4730-01-415-7325	280	37
4730-01-415-3158	302	1	4710-01-415-7326	280	54
5310-01-415-3400	281	13	4730-01-415-7328	280	55
5310-01-415-3401	281	32	3830-01-415-7925	284	8
5325-01-415-3406	302	4	5330-01-415-8849	281	38
5340-01-415-3412	101	2	5330-01-415-8851	281	25
	154	8	3040-01-415-9465	282	16
3950-01-415-3847	281	47	4820-01-415-9468	286	21
3950-01-415-3848	281	77	4820-01-415-9470	246	1
4710-01-415-4311	22	25	4320-01-416-0434	277	11
4720-01-415-4312	171	1	5340-01-416-0477	290	34
	172	1	5340-01-416-0497	286	10
4720-01-415-4313	461	9	3040-01-416-0632	296	12
4720-01-415-4314	360	4	4820-01-416-1530	302	17
2530-01-415-4320	292	11	4720-01-416-1536	299	12
2530-01-415-4321	296	13	3010-01-416-1537	290	35
3040-01-415-4332	292	29	3020-01-416-1538	290	11
5340-01-415-5184	240	6	3010-01-416-1541	281	49
5325-01-415-5244	281	68	3010-01-416-1543	281	44
5305-01-415-5526	22	22	4710-01-416-1547	406	11
	83	12	3010-01-416-1548	281	40
	190	12	3040-01-416-1565	281	11
	191	12	5340-01-416-1789	281	1
	270	15	5340-01-416-1804	203	8
	288	16	5310-01-416-1816	279	10
	293	32	3120-01-416-1889	292	2
	321	6	3950-01-416-2499	282	19
	326	3	3950-01-416-2500	282	18
	355	31	5331-01-416-2976	277	5
3805-01-415-6602	296	17	5330-01-416-2977	277	4
3950-01-415-6603	279	9	5331-01-416-2978	277	10
3950-01-415-6605	289	22	5330-01-416-2979	291	4
3040-01-415-6608	281	80	5331-01-416-2981	302	14
3020-01-415-6610	281	66	5330-01-416-2982	302	11
3020-01-415-6611	281	59	5331-01-416-2983	302	7
3020-01-415-6612	281	42	5331-01-416-2984	290	22
3040-01-415-6613	282	24	5315-01-416-2985	282	15
3020-01-415-6614	281	69	5330-01-416-2986	302	8
3020-01-415-6615	281	22	5330-01-416-2987	302	10
3040-01-415-6616	281	74	5306-01-416-2999	292	18
5340-01-415-6705	291	10	5315-01-416-3087	281	61
5315-01-415-6706	282	14	5365-01-416-3088	281	67
3895-01-415-6931	286	13	4730-01-416-3233	299	3
3950-01-415-6932	292	1	4720-01-416-3237	461	10
3810-01-415-6933	290	29	4720-01-416-3239	462	6
5325-01-415-6966	281	15		463	7
5365-01-415-6967	281	75	4720-01-416-3250	461	11
5365-01-415-6968	281	70	4710-01-416-3271	280	63
5325-01-415-6971	281	48	2815-01-416-4028	293	2
5310-01-415-6973	280	43	3010-01-416-4508	290	39
5306-01-415-7099	280	14	4730-01-416-4512	286	11
5365-01-415-7102	281	50	5331-01-416-4963	281	5
5305-01-415-7106	281	51	5331-01-416-4965	281	2
5305-01-415-7107	281	33	5330-01-416-4966	281	3
5365-01-415-7108	281	83	5331-01-416-4967	281	6

CROSS REFERENCE INDEXES

NATIONAL STOCK NUMBER INDEX

STOCK NUMBER	FIGURE NO	ITEM NO	STOCK NUMBER	FIGURE NO	ITEM NO
5331-01-416-4968	281	12	4720-01-417-2758	289	11
5330-01-416-4969	281	7	3020-01-417-2759	280	33
5331-01-416-4970	281	28	4030-01-417-3808	280	6
4730-01-416-5673	283	9	5310-01-417-3834	279	25
6680-01-416-6255	280	65	5315-01-417-3968	280	15
5365-01-416-6492	280	41	2520-01-417-4144	160	1
5331-01-416-6493	280	35	2590-01-417-4878	246	7
3110-01-416-6559	281	19	4710-01-417-4881	445	26
3110-01-416-6561	281	29	4710-01-417-4882	443	32
3110-01-416-6563	282	7	4710-01-417-4883	443	29
3110-01-416-6564	281	21	4720-01-417-4884	462	2
3120-01-416-6565	281	18		463	2
5315-01-416-6566	281	35	4720-01-417-4886	279	29
3110-01-416-6567	282	6	4710-01-417-4890	445	11
3110-01-416-6575	281	79	4710-01-417-4891	445	7
3110-01-416-6576	281	64	4720-01-417-4915	346	1
3110-01-416-6578	281	17	4720-01-417-4917	347	2
3110-01-416-6579	281	58	4720-01-417-4918	351	40
3110-01-416-6580	281	52		352	40
3110-01-416-6581	281	63	4720-01-417-4919	344	5
3110-01-416-6582	281	57	4720-01-417-4920	339	20
3120-01-416-6583	281	72	4720-01-417-4921	348	19
3120-01-416-6584	281	65	4720-01-417-4923	348	17
3110-01-416-6585	281	53	4720-01-417-4926	343	7
3130-01-416-6586	281	24	5330-01-417-5122	288	5
3130-01-416-6587	281	37	5330-01-417-5125	288	1
3110-01-416-6590	282	2	3020-01-417-5223	280	20
5340-01-416-6598	246	15	5360-01-417-5739	239	32
5340-01-416-7235	292	5	4030-01-417-5741	300	11
3950-01-416-7847	281	36	4010-01-417-5742	301	3
7690-01-416-7917	261	6	3020-01-417-5800	280	31
7690-01-416-7918	260	15	4720-01-417-5852	347	8
4820-01-416-8522	287	1	4720-01-417-5853	348	31
3950-01-416-8532	275	11	4720-01-417-5854	351	13
4730-01-416-9638	280	45		352	13
2530-01-416-9651	292	14	4720-01-417-5856	351	1
3950-01-416-9653	275	9		352	1
5307-01-416-9981	292	10	4720-01-417-5857	349	1
4730-01-417-0156	280	64	4720-01-417-5859	346	12
5315-01-417-1010	280	32	4720-01-417-5860	351	4
	281	73		352	4
5310-01-417-1049	331	37	4720-01-417-5861	331	1
	336	3	4720-01-417-5862	348	14
	339	6	4720-01-417-5863	349	9
5340-01-417-1539	280	17	4720-01-417-5864	343	11
5310-01-417-1540	280	9	4720-01-417-5865	334	5
2530-01-417-1948	280	27		335	5
4710-01-417-2257	445	24	4720-01-417-5866	341	4
4710-01-417-2258	443	27	4720-01-417-5868	336	15
4710-01-417-2259	445	23	4720-01-417-5871	343	9
4710-01-417-2260	443	17	4720-01-417-5873	333	7
2990-01-417-2264	304	8		340	18
4710-01-417-2270	443	30	5365-01-417-6148	292	25
5340-01-417-2471	444	26	1005-01-417-6172	239	19
4710-01-417-2711	282	5	4720-01-417-6198	340	17
4820-01-417-2714	280	42		343	16
4720-01-417-2738	283	17	4010-01-417-6471	300	1
4720-01-417-2740	279	32	4010-01-417-6472	301	13
4720-01-417-2744	289	28	4720-01-417-6661	283	4
4720-01-417-2747	287	9	4720-01-417-6662	298	6
4720-01-417-2750	298	4	4720-01-417-6663	284	1
3040-01-417-2756	280	29	4720-01-417-6665	287	6
4720-01-417-2757	343	14	4720-01-417-6667	345	14

CROSS REFERENCE INDEXES

NATIONAL STOCK NUMBER INDEX

STOCK NUMBER	FIGURE NO	ITEM NO	STOCK NUMBER	FIGURE NO	ITEM NO
4720-01-417-6668	345	7	5340-01-418-2252	301	41
4720-01-417-6670	351	36	5340-01-418-2253	301	30
	352	36	5310-01-418-2337	312	1
4720-01-417-6673	284	19	4720-01-418-3514	347	7
4720-01-417-6675	298	21	4720-01-418-3515	347	6
4720-01-417-6681	334	26	4720-01-418-3516	348	32
	335	26	4720-01-418-3517	343	1
4720-01-417-6686	349	10	4720-01-418-3525	351	18
5360-01-417-7239	280	11		352	18
5310-01-417-7272	280	22	4720-01-418-3526	336	12
5365-01-417-7326	288	25	4720-01-418-3527	336	19
5365-01-417-7328	284	10	4720-01-418-3528	331	8
5315-01-417-7740	301	26	4720-01-418-3529	349	14
3040-01-417-8486	296	18	4720-01-418-3530	351	14
4720-01-417-8487	298	14		352	14
4720-01-417-8489	341	1	4720-01-418-3531	349	6
5340-01-417-8534	239	7	4720-01-418-3532	349	8
5340-01-417-8543	300	18	4720-01-418-3535	346	9
5315-01-417-8548	301	29	4720-01-418-3538	334	15
5365-01-417-8551	235	18		335	15
	236	29	5310-01-418-3719	408	14
5365-01-417-8552	227	2	3040-01-418-4066	292	26
	228	2	4720-01-418-4224	289	10
5360-01-417-8553	292	8	4720-01-418-4229	343	13
5365-01-417-8594	300	15	4720-01-418-4233	332	4
	301	25	4720-01-418-4238	344	14
5365-01-417-8636	221	4	9905-01-418-4503	294	8
4710-01-417-9450	443	12	5340-01-418-6256	282	13
4720-01-417-9452	462	1	2540-01-418-6275	216	25
	463	1	2540-01-418-6279	221	1
4720-01-417-9468	344	9	3130-01-418-6283	280	21
4720-01-417-9470	351	42	3120-01-418-6296	280	13
	352	42	4720-01-418-6506	346	10
4720-01-417-9482	351	25	9905-01-418-6623	307	3
	352	25	4820-01-418-6820	300	22
4720-01-417-9483	336	1	5325-01-418-7376	281	16
4720-01-417-9484	342	5	5930-01-418-8444	282	11
4720-01-417-9485	344	7	5315-01-418-8521	300	35
4720-01-417-9486	345	1	3020-01-418-8871	281	46
4720-01-417-9487	351	28	2510-01-418-8874	222	1
	352	28	4720-01-418-8930	331	23
4720-01-417-9489	344	10	4720-01-418-8931	344	13
4720-01-417-9491	339	4	4720-01-418-8932	339	26
5306-01-417-9726	280	18		340	9
5306-01-417-9728	280	7	4720-01-418-8933	346	8
4720-01-418-0284	299	13	4720-01-418-8934	348	29
4720-01-418-0288	332	5	4720-01-418-8937	334	12
4720-01-418-0301	344	8		335	12
4720-01-418-0302	349	5	4720-01-418-8941	333	8
4720-01-418-0303	349	3		340	7
4720-01-418-0304	345	3	5340-01-418-9036	445	17
4720-01-418-0307	333	6	5315-01-418-9071	281	55
7690-01-418-0365	246	43	5330-01-418-9123	355	16
5340-01-418-0604	221	3	4730-01-418-9505	280	60
5340-01-418-0605	229	5	2590-01-418-9894	301	27
5310-01-418-0658	300	17	3990-01-419-1031	300	3
5310-01-418-0662	300	7	5365-01-419-1257	283	7
5970-01-418-1695	BULK		5340-01-419-1269	227	4
5315-01-418-1977	291	11		228	4
5340-01-418-1979	230	1	5340-01-419-1270	227	8
4720-01-418-2120	350	7		228	8
4720-01-418-2130	334	29	5340-01-419-1316	246	23
	335	29	5340-01-419-1317	214	3

CROSS REFERENCE INDEXES

NATIONAL STOCK NUMBER INDEX

STOCK NUMBER	FIGURE NO	ITEM NO	STOCK NUMBER	FIGURE NO	ITEM NO
4720-01-419-1657	336	8	2510-01-420-5179	178	36
4720-01-419-1660	348	24		179	36
4720-01-419-1663	348	27	2510-01-420-5187	225	10
4720-01-419-1665	333	4	2540-01-420-5188	225	11
3120-01-419-2491	292	4	2540-01-420-5189	223	10
4720-01-419-2604	445	16		232	2
1010-01-419-3143	248	2	4720-01-420-5236	462	3
3040-01-419-3589	246	44		463	3
3020-01-419-4121	444	36	5945-01-420-5355	39	17
3040-01-419-4687	216	21	5945-01-420-5356	39	16
4720-01-419-4751	38	21	2510-01-420-5660	180	27
4720-01-419-4753	38	22	5365-01-420-6629	235	18
4720-01-419-4755	38	24		236	29
3895-01-419-5391	281	82	5340-01-420-6636	105	4
2590-01-419-6278	290	14		106	4
4720-01-419-6438	38	18		131	6
4720-01-419-6440	38	1	5340-01-420-6746	258	18
4720-01-419-6445	38	29	4730-01-420-7122	355	17
1010-01-419-6656	248	14	2510-01-420-7139	225	13
2530-01-419-7047	192	23	6685-01-420-7270	355	23
	193	23	2530-01-420-7580	310	1
	202	12	2510-01-420-7905	225	21
3040-01-419-7097	213	9	2540-01-420-7916	300	2
4820-01-419-7127	326	15	2510-01-420-7919	237	22
3950-01-419-7911	284	6	2510-01-420-7920	235	8
3950-01-419-7917	288	6		236	2
5360-01-419-8250	178	6	2510-01-420-7921	235	2
	179	6	2540-01-420-7927	34	43
5365-01-420-1350	329	8	4710-01-420-8032	348	8
5365-01-420-1442	317	5		351	30
5365-01-420-1443	221	5		352	30
1010-01-420-1673	227	1	4820-01-420-8034	345	11
	228	7	4820-01-420-8038	316	2
4720-01-420-2125	22	28	2510-01-420-8113	235	34
4730-01-420-2266	38	19		236	34
4710-01-420-2530	443	31	2510-01-420-8115	228	1
4820-01-420-2679	246	37	5342-01-420-8210	233	1
6150-01-420-2870	108	1	6680-01-420-8294	355	13
6150-01-420-2871	119	1	5940-01-420-8315	62	1
6150-01-420-2872	105	1	2930-01-420-8624	37	8
6150-01-420-2873	139	1		38	6
6150-01-420-2874	135	1	2510-01-420-8628	214	21
6150-01-420-2876	69	35	3040-01-420-8632	327	14
5330-01-420-3008	355	6	4720-01-420-8647	331	7
5340-01-420-3530	355	7	4710-01-420-8650	445	1
5340-01-420-3625	355	10	4720-01-420-8651	279	3
3120-01-420-3732	225	24	4720-01-420-8654	287	14
	226	13	5365-01-420-8676	212	4
1010-01-420-3830	248	46	5330-01-420-8677	232	5
4730-01-420-3847	318	7	5340-01-420-8707	353	8
4720-01-420-4114	346	5	5340-01-420-8708	227	6
4720-01-420-4116	336	6		228	6
4720-01-420-4119	339	28	5340-01-420-8711	353	1
6150-01-420-4181	69	5	5340-01-420-8712	353	7
5340-01-420-4517	275	13	5340-01-420-8715	321	2
5330-01-420-5024	355	29	5340-01-420-8716	326	17
5330-01-420-5025	37	17	5340-01-420-8718	38	15
	38	7	5340-01-420-8719	326	1
4730-01-420-5097	331	17	5330-01-420-8869	355	25
5330-01-420-5126	355	11	2510-01-420-8993	226	6
2510-01-420-5172	218	10	2510-01-420-8995	226	12
2510-01-420-5178	178	36	5935-01-420-9732	273	5
	179	36	5935-01-420-9769	138	8

CROSS REFERENCE INDEXES

NATIONAL STOCK NUMBER INDEX

STOCK NUMBER	FIGURE NO	ITEM NO	STOCK NUMBER	FIGURE NO	ITEM NO
2590-01-420-9958	355	5	3950-01-421-6755	221	6
2510-01-420-9960	225	15	2510-01-421-6756	235	7
1010-01-420-9965	248	1	2510-01-421-6759	236	13
2540-01-420-9977	263	10	2590-01-421-6763	251	34
2510-01-420-9980	237	20	2510-01-421-6765	235	15
2510-01-420-9984	214	9	2510-01-421-6768	236	1
4030-01-421-0458	301	4	2510-01-421-6770	236	36
5315-01-421-0483	235	25	3020-01-421-6777	300	8
	236	21	2590-01-421-6826	251	27
5930-01-421-0539	330	1	6150-01-421-7059	51	13
2540-01-421-0627	271	11	6150-01-421-7061	137	1
4940-01-421-0639	267	4	6150-01-421-7063	51	20
3110-01-421-0959	328	10	6150-01-421-7064	128	1
	329	1	4730-01-421-7065	326	5
6150-01-421-1769	110	1	6150-01-421-7069	51	10
6150-01-421-1770	148	1	5365-01-421-7083	284	10
4010-01-421-1856	275	2	3805-01-421-7336	288	24
5320-01-421-2019	51	1	5935-01-421-7787	127	26
	58	1	5935-01-421-7791	128	4
5340-01-421-2084	45	3	3940-01-421-7901	272	3
4810-01-421-2545	317	4	2540-01-421-8057	265	9
4820-01-421-2546	331	5	5945-01-421-8228	79	8
	334	14	5935-01-421-8280	149	3
	335	14	5935-01-421-8285	131	7
4820-01-421-2547	351	7		133	2
	352	7		149	9
5340-01-421-2823	282	12	5935-01-421-8286	127	28
5340-01-421-2939	39	9	1630-01-421-8757	276	47
2540-01-421-3403	226	15	2590-01-421-8818	104	26
5355-01-421-3560	327	1	2590-01-421-8819	61	21
9905-01-421-3978	307	4	6150-01-421-8840	125	1
5365-01-421-4175	237	23	3110-01-421-9251	248	37
5365-01-421-4176	237	16	5330-01-421-9490	276	40
2510-01-421-4593	235	13	5342-01-421-9492	276	15
	236	10	5330-01-421-9495	276	44
2510-01-421-4594	235	21	5340-01-421-9497	276	36
	236	26	5935-01-421-9566	59	1
2510-01-421-4595	235	35	4320-01-421-9608	355	12
2510-01-421-4596	236	33	2815-01-421-9622	216	13
5910-01-421-4805	39	8	2540-01-421-9624	259	1
2510-01-421-4857	235	17	2540-01-421-9630	259	9
	236	30	2510-01-421-9632	214	22
5340-01-421-5066	235	26	2540-01-421-9710	259	8
	236	9	4710-01-421-9715	406	3
2510-01-421-5131	235	12	2835-01-421-9879	276	23
	236	35	2540-01-422-0393	240	4
2520-01-421-5133	310	7	4330-01-422-0904	319	KIT
	311	10			
2510-01-421-5163	235	36	3950-01-422-0905	275	1
	236	32	5935-01-422-1099	111	13
4820-01-421-5241	348	18	5935-01-422-1100	131	21
4730-01-421-5253	458	11	5935-01-422-1101	133	21
2510-01-421-5312	235	33	4730-01-422-1922	331	39
	236	15		336	4
5331-01-421-6091	322	4		339	10
5331-01-421-6092	322	6	4730-01-422-1925	331	14
5331-01-421-6098	322	10		334	18
5331-01-421-6099	322	9		335	18
5331-01-421-6115	322	11		336	11
3120-01-421-6488	225	12		339	12
	226	11		348	35
4820-01-421-6747	328	13	4730-01-422-1926	331	32
	329	4		334	4

CROSS REFERENCE INDEXES

NATIONAL STOCK NUMBER INDEX

STOCK NUMBER	FIGURE NO	ITEM NO	STOCK NUMBER	FIGURE NO	ITEM NO
	335	4	6150-01-422-5903	142	1
4730-01-422-1927	331	10	4810-01-422-5904	326	4
	334	24	6220-01-422-6361	85	1
	335	24	5310-01-422-6664	45	27
	351	22	5310-01-422-6665	277	6
	352	22	5310-01-422-6667	291	8
4730-01-422-1928	339	8	5310-01-422-6671	276	60
5315-01-422-2117	276	17	5305-01-422-7481	322	3
5935-01-422-2510	76	8	3950-01-422-7503	276	75
5935-01-422-2511	76	7	6150-01-422-7736	130	1
5935-01-422-2512	76	1	6150-01-422-7737	67	25
4820-01-422-2563	445	12	6150-01-422-7739	131	1
4820-01-422-2564	443	18	1010-01-422-7743	211	1
2510-01-422-2565	239	6	6150-01-422-7745	140	1
2510-01-422-2567	218	1	6150-01-422-7746	134	1
2540-01-422-2568	223	1	6150-01-422-7747	149	1
4320-01-422-2570	310	25	6150-01-422-7748	51	9
2510-01-422-2571	224	3	6150-01-422-7749	57	30
4730-01-422-2572	318	9	5935-01-422-8184	51	14
5910-01-422-2573	37	6	5365-01-422-8191	334	21
	38	10		335	21
6150-01-422-2574	144	1		342	15
4320-01-422-2579	355	1	5365-01-422-8193	334	30
6110-01-422-2580	65	2		335	30
	66	2	5935-01-422-8516	76	10
6150-01-422-2581	87	14	5935-01-422-8532	76	9
	88	14	5930-01-422-8535	70	22
6150-01-422-2582	127	1	5935-01-422-8541	109	4
6150-01-422-2584	111	1		141	11
6150-01-422-2585	86	1	5935-01-422-8543	110	2
7050-01-422-2586	63	1	5935-01-422-8545	130	3
6150-01-422-2587	143	1	5365-01-422-8573	334	8
6240-01-422-2596	64	23		335	8
	413	4		336	14
5905-01-422-2597	72	3	2920-01-422-9127	218	23
6150-01-422-2598	138	1	6150-01-422-9128	133	1
3950-01-422-2822	276	71	6150-01-422-9129	141	1
4820-01-422-2823	322	1	4730-01-422-9569	100	1
5340-01-422-2985	272	11	5999-01-422-9740	399	14
3940-01-422-3394	273	4	6220-01-423-0206	50	11
5975-01-422-3449	246	33		57	2
3040-01-422-3710	291	1		82	9
2530-01-422-3999	276	77		82	21
2530-01-422-4000	276	45	6220-01-423-0209	57	11
2530-01-422-4002	276	42		57	17
6150-01-422-4182	145	1		64	18
2540-01-422-4188	290	27		67	2
4820-01-422-4189	326	14	5935-01-423-0542	45	31
6150-01-422-4190	48	1	4820-01-423-0745	322	7
2520-01-422-4200	13	16	4820-01-423-0747	319	1
2835-01-422-4202	11	5	5365-01-423-0890	234	1
5340-01-422-4203	19	1	6150-01-423-0932	109	1
5340-01-422-4207	40	27	2930-01-423-1109	39	12
6150-01-422-4208	116	1	5935-01-423-1519	125	2
2835-01-422-4330	276	18	5935-01-423-1520	148	15
5310-01-422-4972	70	8	2530-01-423-1653	127	14
4730-01-422-5180	362	41		128	8
3040-01-422-5569	301	24		130	2
3040-01-422-5570	301	42		394	6
4320-01-422-5713	408	35		395	6
5340-01-422-5900	217	1	2530-01-423-1663	111	4
2510-01-422-5901	217	6	5935-01-423-1677	105	20
6220-01-422-5902	60	1	4820-01-423-1773	326	8

CROSS REFERENCE INDEXES

NATIONAL STOCK NUMBER INDEX

STOCK NUMBER	FIGURE NO	ITEM NO	STOCK NUMBER	FIGURE NO	ITEM NO
4820-01-423-1774	326	6	5340-01-423-8180	45	10
4710-01-423-1776	406	6	5340-01-423-8233	301	6
4820-01-423-1784	327	5		301	34
2590-01-423-1789	233	3	5930-01-423-8549	70	5
2590-01-423-1804	246	5	2540-01-423-9151	216	3
5935-01-423-2271	137	3	2510-01-423-9168	248	18
4810-01-423-2440	322	8	2510-01-423-9172	251	8
2530-01-423-2766	105	23	2510-01-423-9174	248	26
	106	22	4730-01-423-9187	348	26
	110	3	2510-01-423-9563	251	35
	131	22	2510-01-423-9564	251	4
	132	8	2510-01-423-9565	251	28
	138	6	4730-01-423-9609	350	1
	141	20	6150-01-423-9638	74	5
	148	9	9905-01-423-9803	230	3
2530-01-423-2769	106	5	7050-01-423-9894	64	6
2530-01-423-2774	108	7	4810-01-424-0386	327	39
5340-01-423-3231	39	7	4730-01-424-0395	331	38
5331-01-423-4039	276	KIT	4140-01-424-0474	40	7
	KITS		5340-01-424-1323	235	3
2590-01-423-4316	318	1		236	23
5310-01-423-4722	218	6	5935-01-424-1715	105	2
5330-01-423-4770	226	2		106	2
5330-01-423-4777	223	7	5935-01-424-1716	105	24
	225	14	6150-01-424-2482	123	10
	226	1	2510-01-424-2577	248	25
4940-01-423-4853	61	5	3120-01-424-2990	276	31
2510-01-423-4855	39	5	5340-01-424-4559	50	2
2530-01-423-4872	276	78	2510-01-424-5281	310	20
6150-01-423-6304	121	1	2510-01-424-5400	248	15
6150-01-423-6305	123	4	2510-01-424-5403	251	25
6150-01-423-6306	121	1	5305-01-424-6341	291	9
6150-01-423-6310	74	1	2930-01-424-6731	13	17
6150-01-423-6311	75	3	2520-01-424-6732	13	27
6150-01-423-6314	122	1	4820-01-424-7296	327	22
6150-01-423-6315	50	27	5340-01-424-7904	151	22
6150-01-423-6319	123	3	2510-01-424-9003	251	23
6150-01-423-6323	75	2	2510-01-424-9004	248	33
6150-01-423-6325	85	41	4730-01-424-9091	344	6
6150-01-423-6326	85	49	4730-01-424-9092	336	21
3040-01-423-6645	276	38	4820-01-424-9751	348	25
6150-01-423-6973	146	1	3120-01-425-1390	295	26
6150-01-423-6975	67	10	5930-01-425-2960	414	5
6150-01-423-6977	67	34	6220-01-425-3579	94	1
6150-01-423-6994	67	33	6220-01-425-3580	86	1
5999-01-423-7042	67	41	5925-01-425-5122	61	3
5340-01-423-7046	248	43		451	17
5340-01-423-7047	248	22	5995-01-425-5346	456	1
5340-01-423-7048	310	18	4520-01-425-5347	69	1
5340-01-423-7049	269	4	5995-01-425-7121	454	1
5340-01-423-7127	259	10	5995-01-425-7122	114	1
5340-01-423-7128	310	23	5995-01-425-7123	129	1
5340-01-423-7129	248	35	5995-01-425-7124	414	1
5340-01-423-7130	72	4	5995-01-425-9574	455	1
5340-01-423-7131	259	7	5930-01-425-9575	49	3
5340-01-423-7132	248	44	5340-01-425-9576	286	9
5340-01-423-7146	248	27	5995-01-425-9577	150	1
3010-01-423-7424	276	27	6220-01-425-9578	94	11
2590-01-423-7588	63	7	5935-01-426-0092	143	2
2590-01-423-7645	158	14		148	8
3130-01-423-7723	311	2	9905-01-426-0213	82	27
	311	KIT	6150-01-426-1165	113	1
	KITS		6105-01-426-3028	166	1

CROSS REFERENCE INDEXES

NATIONAL STOCK NUMBER INDEX

STOCK NUMBER	FIGURE NO	ITEM NO	STOCK NUMBER	FIGURE NO	ITEM NO
7110-01-426-3975	272	4	2590-01-431-9077	93	2
6150-01-426-6557	48	11	2590-01-431-9078	93	14
4730-01-428-1775	340	13	2910-01-432-0371	29	6
5945-01-428-2682	79	7	4710-01-432-0613	445	28
2510-01-428-3753	216	24	2990-01-432-1527	32	21
2590-01-428-6188	327	11	3040-01-432-2497	94	4
5340-01-428-9042	270	4	4720-01-432-2550	334	35
5340-01-429-0967	270	18		335	35
5340-01-429-0968	246	10	4320-01-432-2680	312	8
5306-01-429-3013	312	9	2520-01-432-2681	169	1
4720-01-429-4354	448	11	2520-01-432-2685	169	1
	449	10	4320-01-432-2686	312	6
3120-01-429-5819	288	19	3950-01-432-2687	280	5
3120-01-429-5820	288	18	3950-01-432-3163	284	7
4730-01-429-6677	312	4	2540-01-432-3336	280	36
4730-01-429-6979	2	14	5935-01-432-3343	454	5
5940-01-429-8049	452	8	5365-01-432-4928	310	22
5411-01-429-8350	295	12		355	34
5310-01-429-8453	276	59	5970-01-432-6466	116	8
5945-01-429-9167	45	6	5970-01-432-6467	116	47
5365-01-429-9378	290	7	5340-01-432-8481	229	15
5331-01-429-9514	312	5	5935-01-432-9026	136	1
3950-01-430-0197	276	80	5935-01-432-9089	431	2
5320-01-430-2362	85	46		433	2
6145-01-430-4697	93	6	5935-01-432-9732	136	5
5307-01-430-4724	178	14	4730-01-432-9922	10	46
5925-01-430-4757	79	1	5340-01-433-0518	17	32
2990-01-430-5404	31	12	5340-01-433-0523	17	27
4320-01-430-7251	312	3	5340-01-433-0526	412	13
4820-01-430-7255	298	12	5340-01-433-0540	29	29
2540-01-430-7340	36	8	5340-01-433-0943	280	10
4720-01-430-7341	343	15	5315-01-433-1002	196	2
5305-01-430-7400	93	8		466	4
5305-01-430-7401	93	1	5935-01-433-1076	127	18
5305-01-430-7411	93	12		394	4
5305-01-430-7412	93	15		395	4
3120-01-430-9287	109	3	5340-01-433-1136	19	47
	148	14	5340-01-433-1141	17	31
5935-01-430-9385	129	2	6150-01-433-1591	414	19
	150	2	7690-01-433-1611	264	15
6150-01-430-9411	94	14		444	13
5365-01-431-0619	151	4	5340-01-433-1779	31	40
6140-01-431-1172	104	15		32	30
4720-01-431-1331	449	9	5340-01-433-2320	11	19
4720-01-431-1332	448	18	5340-01-433-2366	7	13
	449	20	5340-01-433-2367	11	22
2520-01-431-3054	163	1	5310-01-433-2370	42	6
5340-01-431-3055	270	5	5340-01-433-2722	11	20
2930-01-431-3056	11	11		12	25
5995-01-431-3060	394	1	5340-01-433-2725	12	26
4810-01-431-3061	94	2	5340-01-433-2726	11	23
5340-01-431-3081	93	9	5340-01-433-2728	11	9
5340-01-431-3086	93	11		12	4
5310-01-431-3111	93	17	5340-01-433-2729	12	24
5935-01-431-3201	150	7	5340-01-433-2739	7	7
5935-01-431-3202	129	5	5340-01-433-2749	11	26
5935-01-431-3203	455	2		12	14
	456	2	5340-01-433-2751	6	9
4730-01-431-6589	312	7	5340-01-433-2875	17	26
2930-01-431-7559	12	7	4720-01-433-3034	31	21
5935-01-431-8145	451	12	4720-01-433-3036	31	10
2530-01-431-9073	178	36	5340-01-433-3412	7	5
	179	36	5340-01-433-3413	19	22

CROSS REFERENCE INDEXES

NATIONAL STOCK NUMBER INDEX

STOCK NUMBER	FIGURE NO	ITEM NO	STOCK NUMBER	FIGURE NO	ITEM NO
5340-01-433-3414	12	1	3040-01-434-2406	280	16
6150-01-433-3421	414	13	3950-01-434-3231	279	5
5340-01-433-3434	18	20	5340-01-434-3801	449	4
5340-01-433-4037	11	21	4720-01-434-3980	19	39
	12	28	4710-01-434-3999	9	21
4730-01-433-4423	13	13	4710-01-434-4013	9	9
5999-01-433-4617	451	11	4710-01-434-4026	9	1
4730-01-433-4996	6	16	4710-01-434-4029	412	4
4730-01-433-5016	42	8	4710-01-434-4036	280	51
2590-01-433-5252	7	6	4710-01-434-4113	280	53
5330-01-433-5264	11	3	4720-01-434-5157	209	12
5940-01-433-5538	117	5	4720-01-434-5159	209	11
6150-01-433-5539	31	35	4730-01-434-5161	209	5
	32	26	4730-01-434-5163	283	21
5970-01-433-5585	116	63	4810-01-434-5164	327	4
5970-01-433-5588	116	66	4820-01-434-5165	327	38
5970-01-433-5589	116	14	4820-01-434-5167	327	42
5330-01-433-5824	31	34	4710-01-434-5181	7	3
	32	32	4710-01-434-5183	9	10
5340-01-433-6114	354	1	2815-01-434-5186	14	3
5310-01-433-6139	42	7	2815-01-434-5187	14	2
4320-01-433-6272	20	36	4710-01-434-5191	17	1
	21	36	4710-01-434-5192	17	2
6680-01-433-6408	441	19	4710-01-434-5193	17	4
5940-01-433-6409	62	4	4710-01-434-5194	17	3
6680-01-433-6434	7	1	4710-01-434-5195	17	5
5930-01-433-6617	97	3	4710-01-434-5196	17	6
2510-01-433-7099	386	5	4710-01-434-5197	17	9
4720-01-433-7178	10	26	4710-01-434-5198	17	10
4720-01-433-7180	10	3	4710-01-434-5199	17	11
4720-01-433-7181	10	9	4710-01-434-5200	17	13
4720-01-433-7182	44	1	4710-01-434-5201	17	12
4720-01-433-7183	44	31	4710-01-434-5202	17	14
4730-01-433-8137	10	41	2910-01-434-5204	33	10
4730-01-433-8138	13	23	2815-01-434-5205	41	30
4730-01-433-8146	18	8	2815-01-434-5217	40	18
4720-01-433-8259	18	9	4710-01-434-5407	286	30
4720-01-433-8260	10	13	4710-01-434-5408	286	5
4720-01-433-8261	10	14	4710-01-434-5409	286	2
4720-01-433-8262	19	17	4710-01-434-5410	286	6
4720-01-433-8263	19	12	4710-01-434-5413	9	17
4720-01-433-8267	19	4	4710-01-434-5414	9	16
4720-01-433-8275	10	40	4710-01-434-5415	10	47
4720-01-433-8276	13	25	4720-01-434-5416	10	45
4720-01-433-8277	13	26	4710-01-434-5418	10	44
4720-01-433-8279	10	21	4710-01-434-5424	412	9
2510-01-433-8705	13	19	4710-01-434-5425	32	3
5306-01-433-9006	270	14	4720-01-434-5426	31	39
5305-01-433-9260	283	24		32	14
5305-01-433-9262	283	25	4820-01-434-5427	31	19
5305-01-433-9263	283	27		32	10
5305-01-433-9264	280	44	4730-01-434-5429	44	9
5305-01-433-9265	280	23	2815-01-434-5913	41	32
5306-01-433-9266	280	58	2815-01-434-5914	41	23
5306-01-433-9267	280	4	2815-01-434-5915	40	29
5365-01-433-9378	41	28	2930-01-434-5945	40	17
6150-01-433-9602	388	1	2510-01-434-6139	13	1
2930-01-434-0166	40	10	2520-01-434-6160	41	1
5315-01-434-1335	210	14	2815-01-434-6168	41	5
5315-01-434-1336	210	21	2920-01-434-6195	46	13
4710-01-434-1495	31	44	2815-01-434-6209	41	31
5340-01-434-1840	70	16	2510-01-434-6855	39	6
2590-01-434-2368	297	14	2910-01-434-7199	19	38

CROSS REFERENCE INDEXES

NATIONAL STOCK NUMBER INDEX

STOCK NUMBER	FIGURE NO	ITEM NO	STOCK NUMBER	FIGURE NO	ITEM NO
4730-01-434-7924	343	2	4320-01-436-6631	277	8
4710-01-434-7964	29	44	5315-01-436-8508	178	5
2520-01-435-0395	43	1		179	5
2540-01-435-0600	94	24	3040-01-436-9056	296	15
2930-01-435-0621	11	31	5340-01-436-9979	65	6
	12	21		66	6
2815-01-435-0634	13	3	6220-01-437-0385	94	8
2510-01-435-0643	13	6	5340-01-437-0481	11	4
2590-01-435-0660	41	5	4710-01-437-2293	161	39
2590-01-435-0672	41	31	4710-01-437-2297	161	6
2510-01-435-0816	13	7	4710-01-437-2299	161	3
4730-01-435-0964	2	4	4710-01-437-2304	161	1
2815-01-435-1432	41	24	5340-01-437-3218	157	7
5340-01-435-2839	48	4	2990-01-437-3464	41	27
2540-01-435-2896	259	2	2510-01-437-3472	251	29
5970-01-435-3635	148	13	2590-01-437-3489	219	1
5970-01-435-3637	455	5	5120-01-437-3688	459	10
	456	5	2815-01-437-4746	41	18
5340-01-435-3807	67	26	5310-01-437-5004	292	6
5340-01-435-3808	289	15	4820-01-437-5036	412	11
5340-01-435-3811	272	9	5935-01-437-5625	68	1
5330-01-435-4551	166	13	5935-01-437-5628	150	6
5935-01-435-4848	139	2	5935-01-437-5763	93	5
5935-01-435-4855	53	6	4730-01-437-7474	355	14
5935-01-435-4897	76	11	5365-01-437-7531	178	9
3805-01-435-5007	297	6		179	9
3805-01-435-5011	297	3	5860-01-437-8030	355	21
5935-01-435-5194	116	20	5305-01-437-8096	76	6
5935-01-435-5196	116	13	5975-01-437-8377	327	9
4940-01-435-7200	449	5	2590-01-437-8398	404	5
2590-01-435-7260	297	13	5330-01-437-9507	296	16
2510-01-435-7979	13	9	5330-01-437-9519	296	14
9905-01-435-8538	280	2	3120-01-438-2276	280	25
2510-01-435-9998	13	8	5340-01-438-2472	225	22
6220-01-436-0214	50	7	4730-01-438-2776	289	17
	57	1	5305-01-438-3127	212	7
	82	8	3040-01-438-4458	282	1
2940-01-436-1217	365	2	2530-01-438-4966	180	23
5340-01-436-2370	53	5		181	8
	105	5	5305-01-438-5210	216	6
	111	14	5305-01-438-5211	221	18
	113	11	2540-01-438-5686	186	30
	130	16		187	30
	132	14	5340-01-438-6333	273	7
	138	5	5340-01-438-6336	273	6
	142	10	5305-01-438-7193	74	10
	144	12		75	11
	148	6	4720-01-438-7675	33	18
	388	6	4730-01-438-7926	15	7
	389	6	5940-01-438-8943	114	6
2530-01-436-2804	214	12		117	2
2530-01-436-2808	214	14	5340-01-438-9520	327	35
4720-01-436-3159	171	26	9905-01-439-0411	294	7
	172	26	9905-01-439-0412	307	2
	173	22	4720-01-439-0582	33	2
6150-01-436-3614	413	1	4820-01-439-1736	19	30
5935-01-436-3788	136	10	2540-01-439-1923	226	10
4720-01-436-3837	298	1	2540-01-439-1941	224	2
5340-01-436-4361	351	29	5330-01-439-2158	302	5
	352	29	5330-01-439-2160	302	13
4710-01-436-6163	BULK		4730-01-439-2511	280	46
5340-01-436-6469	65	12	4730-01-439-2513	280	40
	66	12	2530-01-439-3505	182	1

CROSS REFERENCE INDEXES

NATIONAL STOCK NUMBER INDEX

STOCK NUMBER	FIGURE NO	ITEM NO	STOCK NUMBER	FIGURE NO	ITEM NO
5340-01-439-3761	33	15	5935-01-440-5384	109	10
5340-01-439-3762	33	16	4710-01-440-5397	10	23
5340-01-439-3764	46	3	4720-01-440-5405	10	24
4730-01-439-4820	314	24	6150-01-440-5714	461	3
	315	12	6150-01-440-5716	461	4
	345	15	6150-01-440-5717	464	6
4720-01-439-5088	171	31	6150-01-440-5718	462	5
	172	31		463	5
	173	27	5995-01-440-5719	461	8
5340-01-439-5315	211	2	6220-01-440-6100	82	16
6150-01-439-5883	147	1	2540-01-440-6224	233	15
2540-01-439-6247	37	7	4820-01-440-6688	319	22
2540-01-439-6261	38	13	4710-01-440-6933	10	31
5315-01-439-6462	277	9	4820-01-440-7316	327	15
5331-01-439-6471	327	17	5330-01-440-7525	225	26
5331-01-439-6473	327	18		226	3
2510-01-439-6563	236	22	5975-01-440-7763	155	21
2990-01-439-6595	39	4	9160-01-440-9894	61	25
9905-01-439-6915	274	6	9160-01-440-9896	61	24
4730-01-439-7396	289	3	9160-01-440-9897	61	7
5325-01-439-7771	156	2		451	20
5355-01-439-7836	246	3	5940-01-441-0204	392	5
5310-01-439-8171	281	71	4720-01-441-0741	BULK	
5310-01-439-8174	284	20	9905-01-441-2128	306	1
5340-01-439-8186	10	54	5935-01-441-4958	61	26
5935-01-439-8370	132	10	5935-01-441-4961	61	23
4710-01-439-8784	280	61	5340-01-441-5127	161	40
5325-01-439-8819	281	23	5935-01-441-9727	451	21
2540-01-439-8925	225	25	4210-01-442-2903	446	17
2510-01-439-8934	235	32	6105-01-442-4343	277	1
5340-01-439-9222	33	12	5340-01-442-5361	161	26
5930-01-439-9250	50	1	3040-01-442-8206	276	6
5315-01-439-9730	313	10	5305-01-442-8716	279	11
5315-01-439-9731	313	5	4720-01-442-9793	37	13
4730-01-439-9882	314	2		38	26
4730-01-439-9886	224	7		BULK	
3940-01-440-0283	457	1	3110-01-443-1858	292	28
5935-01-440-0916	111	2	5935-01-443-2923	119	2
5935-01-440-0918	132	2	4820-01-443-5119	355	19
4820-01-440-1023	280	62	4820-01-443-6580	327	33
5315-01-440-1748	281	62	5315-01-443-8063	208	29
5340-01-440-1834	171	14	5340-01-443-9827	208	30
	172	14	5640-01-444-0191	116	64
	173	13	6150-01-444-1011	118	1
4820-01-440-1884	327	50	6150-01-444-1012	115	1
4820-01-440-1996	327	45	5340-01-444-1041	19	2
5340-01-440-2169	233	11	6230-01-444-3667	92	7
5325-01-440-2181	11	29	4030-01-444-5026	301	32
	12	19	2510-01-444-5305	251	3
5340-01-440-2208	288	9	2510-01-444-7753	252	47
5340-01-440-2209	225	3	6150-01-444-7760	392	1
6150-01-440-2996	464	4	6150-01-444-7762	398	1
6150-01-440-4386	464	3	5305-01-444-7779	92	6
6150-01-440-4387	464	2	5120-01-445-0706	459	4
5935-01-440-4660	148	11	4730-01-445-2398	180	17
5935-01-440-4663	113	12	4730-01-445-2997	180	19
5935-01-440-4666	109	8	4730-01-445-3002	180	3
5935-01-440-4669	142	16	5365-01-445-3328	231	8
5935-01-440-4670	144	11	5365-01-445-3429	180	36
5935-01-440-4671	133	22	5365-01-445-3807	231	3
	144	20	5340-01-445-4488	60	5
5935-01-440-4672	142	4	5340-01-445-4505	180	11
5340-01-440-5287	83	5	2940-01-445-5508	231	4

CROSS REFERENCE INDEXES

NATIONAL STOCK NUMBER INDEX

STOCK NUMBER	FIGURE NO	ITEM NO	STOCK NUMBER	FIGURE NO	ITEM NO
2990-01-445-5536	217	10	9515-01-446-9410	404	6
2590-01-445-5562	178	19	5340-01-447-0485	82	28
	179	19	2530-01-447-0737	183	10
2510-01-445-5600	231	9		184	10
2510-01-445-5605	231	9	5935-01-447-0812	132	13
6695-01-445-5872	56	6	4720-01-447-1530	449	27
5340-01-445-5873	180	8	4720-01-447-1766	448	12
4820-01-445-5888	180	22	3130-01-447-3347	180	9
	181	7	4720-01-447-3800	BULK	
3020-01-445-5938	180	12	4730-01-447-4212	171	17
3040-01-445-5952	175	14		172	17
	176	15	2940-01-447-8051	231	4
4730-01-445-6834	279	2	4720-01-448-0708	33	7
4730-01-445-6842	171	19	3120-01-448-1464	281	45
	172	19	5365-01-448-1465	280	56
6150-01-445-6870	396	1	2940-01-448-5531	20	39
5340-01-445-6927	82	24		21	39
5365-01-445-7651	38	31	3110-01-448-5683	180	5
5340-01-445-7742	252	54	7690-01-448-8673	408	15
5365-01-445-7782	24	24		BULK	
	25	7	5340-01-449-2436	56	12
	26	22	5340-01-449-2438	180	4
5365-01-445-7784	24	24	5340-01-449-2752	327	12
	25	7	5930-01-449-3260	282	10
	26	22	5340-01-449-3513	93	10
5365-01-445-7789	24	24	3990-01-449-4582	292	27
	25	7	5310-01-449-7372	93	18
	26	22	5930-01-449-8190	93	13
2530-01-445-8095	207	1	5935-01-449-8825	52	11
2910-01-445-8097	29	35	4730-01-449-9697	324	8
	305	5		419	2
2990-01-445-8943	217	14	5925-01-450-6161	61	13
2590-01-445-9185	246	24	5930-01-451-5518	173	12
5315-01-445-9369	180	26	4730-01-451-7294	171	22
	181	11		172	22
5331-01-446-0277	348	39		173	18
5365-01-446-1328	180	18		417	2
5315-01-446-1337	252	49		418	3
5315-01-446-1600	180	37		419	5
4710-01-446-1763	280	50		420	3
5340-01-446-2456	231	7		421	4
6150-01-446-2500	132	1		422	4
6150-01-446-3499	390	1		423	8
5330-01-446-3854	166	16		424	3
5310-01-446-4284	92	3		425	5
3120-01-446-4664	180	25		426	4
	181	10	4820-01-451-8125	319	15
5340-01-446-4889	151	5	5340-01-451-8130	292	20
2510-01-446-5270	252	56	3120-01-452-6564	288	13
2530-01-446-5277	206	4	5315-01-453-0266	216	18
5330-01-446-5554	192	7	3120-01-453-1786	290	10
	193	7		292	23
	202	31	4720-01-453-2096	19	8
9535-01-446-6281	227	7	4710-01-453-8766	9	8
5935-01-446-6859	115	2	4730-01-454-7560	370	6
5315-01-446-7388	252	57	4730-01-454-7567	370	9
5935-01-446-7477	114	2	4730-01-454-7569	370	8
5930-01-446-8814	319	14	4720-01-454-7658	462	1
5930-01-446-8815	144	5		462	7
5930-01-446-8816	319	10		463	8
5945-01-446-9157	83	1	5945-01-454-8223	371	23
5315-01-446-9329	233	21	5340-01-454-9284	371	24
5365-01-446-9409	231	8	2815-01-454-9344	380	3

CROSS REFERENCE INDEXES

NATIONAL STOCK NUMBER INDEX

STOCK NUMBER	FIGURE NO	ITEM NO	STOCK NUMBER	FIGURE NO	ITEM NO
5305-01-455-1613	380	5		281	10
5305-01-455-1619	379	4		282	21
5330-01-455-7566	374	1	5330-01-468-5778	45	28
5330-01-455-7823	380	2	5340-01-468-7705	270	10
5310-01-455-8480	379	43	5315-01-468-9545	233	19
	385	21	5365-01-469-5797	24	24
3120-01-455-8792	444	12		25	7
2510-01-456-0503	214	20		26	22
4730-01-456-3609	362	42	6160-01-469-7708	309	1
5935-01-456-7496	93	3	7690-01-473-0810	258	23
2590-01-457-4836	297	5	2540-01-473-4063	254	59
5365-01-457-5924	293	25		255	87
5930-01-457-7506	444	11	5340-01-475-2113	387	11
5930-01-457-7517	444	19	5330-01-475-4119	199	11
5935-01-458-1755	118	2		201	11
5340-01-458-1838	444	46	4720-01-475-5433	376	8
5930-01-458-2848	171	13	5365-01-476-4141	334	2
	172	13		335	2
6150-01-458-3330	69	15	5365-01-476-4809	339	19
6150-01-458-3331	120	1	5340-01-476-5123	387	3
6150-01-458-3332	69	21	5365-01-477-1920	376	9
6150-01-458-3952	69	24	2530-01-477-3966	196	KIT
6150-01-458-5881	122	1		198	KIT
6150-01-459-0368	122	1		199	KIT
4730-01-459-2159	283	20		200	KIT
5330-01-459-4090	36	5		201	KIT
5331-01-460-0483	283	6	2990-01-477-6103	373	7
5340-01-460-5014	327	24	6150-01-477-9585	403	1
8130-01-460-6614	327	40	6150-01-477-9586	397	1
4140-01-460-6912	359	12	4140-01-478-2409	387	9
4820-01-460-6926	327	26	6150-01-478-5106	389	1
5306-01-460-8892	327	28	6150-01-478-5107	393	1
5306-01-460-8901	327	13	6150-01-478-5108	399	1
5305-01-460-8903	327	49	5355-01-478-9581	327	30
5340-01-460-9431	327	6	4330-01-479-0482	369	12
4730-01-461-2147	423	3	4820-01-479-1940	314	25
5365-01-461-9167	328	18		315	13
	329	16	5330-01-479-2160	127	19
5340-01-463-0339	364	25		128	3
7690-01-463-1127	444	18		394	3
4720-01-465-2555	32	1		395	3
6680-01-465-3208	310	12	5330-01-479-5213	127	9
4330-01-465-3828	166	KIT		142	15
	KITS			388	3
4820-01-465-3869	327	48		389	3
4330-01-465-4276	166	KIT	4320-01-480-4541	315	1
	KITS		2530-01-480-5658	197	1
2815-01-465-4321	359	1	2530-01-480-5659	197	2
5340-01-465-5526	327	46	2990-01-480-6106	377	9
5340-01-465-5528	327	47	2510-01-480-6145	359	11
5340-01-465-7141	327	20	2990-01-480-7250	377	1
5340-01-465-7158	327	21	5305-01-480-7633	383	13
6115-01-465-8922	357	1	2590-01-480-7815	405	1
9320-01-465-9983	405	9	2590-01-480-7816	405	KIT
	BULK			KITS	
4720-01-466-5247	28	43	2520-01-480-7818	310	11
5306-01-467-0924	225	9	5975-01-480-7960	383	27
	226	9	5340-01-480-7961	359	16
2510-01-467-1275	92	5	5340-01-480-8483	359	8
5305-01-467-2956	241	17	2815-01-480-8544	359	6
5365-01-468-0890	364	21	5340-01-480-8692	359	14
3040-01-468-4137	286	14	3020-01-480-9135	364	3
5305-01-468-4564	280	48	5340-01-480-9177	315	17

CROSS REFERENCE INDEXES

NATIONAL STOCK NUMBER INDEX

STOCK NUMBER	FIGURE NO	ITEM NO	STOCK NUMBER	FIGURE NO	ITEM NO
2835-01-480-9657	377	7	5640-21-913-9478	161	34
5310-12-149-4353	371	28	5640-21-913-9479	161	35
	379	2	5640-21-913-9484	161	30
5970-12-151-4455	116	22	5640-21-913-9485	161	37
5970-12-151-4504	116	29	5640-21-913-9486	161	31
5970-12-151-4505	116	23			

CROSS REFERENCE INDEXES

PART NUMBER INDEX

PART NUMBER	FIG.	ITEM	PART NUMBER	FIG.	ITEM
004322	322	10	10476-103	389	10
0106-6-6	283	31		390	2
010L7-6-8	27	41	10503979	82	2
01131601	362	28	10511508	96	15
01140902	374	4	10511514	96	14
01160500	385	8	10511551	96	22
01223200	370	6	10511558	90	9
01285500	374	1		96	25
01285600	380	2	10603-0	117	4
01418702	371	31		392	4
01445200	380	3		393	4
01858	157	7		398	4
01CP-8S	354	3		403	4
03106	166	13		BULK	
03174700	379	9	10603-00-0	104	14
03788800	362	20		120	4
03966300	370	12		121	4
0503-6-8	185	7		122	4
	287	13		124	4
056461-01	30	7		BULK	
06-460-320	180	7	1070784	BULK	
0612596-00	10	22	108116	302	3
	178	31	10862008	304	16
	179	31	10862048	177	16
	209	25	10862054	34	26
	304	23	10862060	175	24
	351	31	10862094	177	20
	352	31	10862098	177	22
	447	3	10862100	34	21
0630V081	281	39		209	28
0631V009	282	20	10862127	186	26
0631V122	281	33	10862129	186	12
0631V124	281	34		187	12
0685V037	281	51	10862133	186	5
0685V046	281	56		187	5
083819	291	12	10862134	186	29
083824	291	6		187	29
090109A	183	1	10862143	207	22
	184	1		209	18
0970-0003	440	8	10862145	329	15
1-126090	15	10	10862147	328	6
1-126488	15	7	10862156	328	9
1-127206	15	32	10862157	328	16
1-127427	15	5		329	7
1-20-1	408	25	10862165	243	1
1-220058	15	15	10862170	241	15
1-220889	15	34		244	10
1-5-1	408	20	10862173	304	26
10 070112	283	5		BULK	
10-35957-241	55	1	10862176	296	5
10052	276	61		300	33
10074	276	10		301	16
	290	33	10862178	301	39
100740	20	18	10862183	300	32
	21	18		301	19
	444	30	10862187	301	38
	446	8	10862194	300	22
100846	276	67	10862195	300	21
1008614-070	3	28	10862220	22	11
101	405	13	10862224	22	9
101385	276	58	10862226	22	15
102381	292	17	10862236	20	11
10290434	261	2		21	44
10330	290	22	10862299	207	25
10427	276	83	10862300	208	22

CROSS REFERENCE INDEXES

PART NUMBER INDEX

PART NUMBER	FIG.	ITEM	PART NUMBER	FIG.	ITEM
10862306	207	8	10862950	224	12
10862308	163	10	10862951	224	10
	208	10	10862962	223	5
10862311	209	21		232	7
10862317	209	33	10862977	241	22
10862319	207	19		244	16
10862357	313	11	10862979	241	21
10862359	313	15		244	17
10862360	337	16	10862981	231	10
10862361	320	5	10862982	231	11
10862362	16	4	10862985	244	18
10862363	320	3	10862990	243	4
10862368	16	1		244	28
10862433	220	4	10862991	243	7
10862452	220	30		244	31
10862453	220	11	10862993	241	2
10862454	220	29	10862994	241	5
10862455	220	12	10863508	2	7
10862456	220	13	10863824	2	16
10862459	220	14	10865001	46	6
10862460	220	16	10865374	31	41
10862462	218	16		32	29
10862464-1	219	22	10866500	241	9
10862465	219	8	10866521	271	3
10862466	220	15	10866524	271	5
10862509	218	28	10866527	271	10
10862510	218	30	10866528	258	3
10862513	219	25	10866532	258	26
10862514	219	19	10866535	258	30
10862515-1	219	20	10866536	258	16
10862515-2	219	24	10866537	258	18
10862517	219	12	10866538	258	17
	220	10	10866609-1	265	17
10862518	218	18	10866610	265	16
10862519	218	3	10866615	267	1
10862520	219	7	10866616	267	5
10862521	219	10	10866617	267	4
10862522	219	6	10866618	267	9
10862523	219	9	10866621	246	29
10862524	219	5	10866624	247	8
10862525	218	22	10866625	229	10
10862526	218	15		247	1
10862527	218	17	10866626	229	9
10862530	219	21		247	2
10862531	219	23	10866668	260	11
10862532	218	19	10866671	268	12
10862564	214	15	10866676	263	28
10862565	214	10	10866723	446	29
10862569	214	17	10866727	446	24
10862570	214	4	10866728	443	10
10862602	216	14	10866730	443	15
10862830	25	20	10866738	443	13
	26	26	10866754	442	26
10862831	24	6	10866757	442	5
10862863	245	5	10866758	442	29
10862866	278	5	10866759	443	7
10862867	278	1	10866765	443	16
10862868	278	4	10866769	442	17
10862869	278	3	10866777	442	13
10862902	258	6	10866779	443	26
	278	8	10866781-1	442	28
10862915	237	1	10866787	446	13
10862916	237	6	10866789	446	11
10862933	267	11	10866791	446	9
10862949	224	11	10866812	446	27

CROSS REFERENCE INDEXES

PART NUMBER INDEX

PART NUMBER	FIG.	ITEM	PART NUMBER	FIG.	ITEM
10866813	446	25	10867429	243	26
10866817	263	15	10867431	243	25
10866818	263	19	10867499	458	10
10866819	263	20	10870150	444	37
10866866	294	3	10870288	444	35
10866867	294	5	10872111	268	10
10866868	294	2	10873214	406	19
10866869	294	9	10882757	43	6
10866871	294	6	10883897	50	30
10866872	294	10		413	17
10866873	86	19	10884510	85	48
10866881	58	11	10884600	458	9
10866938	94	30	10884607	16	23
10866939	94	29	10884608	353	5
10866945	87	18	10884609	353	6
	88	22	10884612	460	3
	91	24	10884613	457	2
10866994	28	56	10884619	320	6
10866995	257	9	10884694	178	33
10866997	258	5		179	33
10866998	258	23		209	27
10867002	440	2	10884739	266	3
10867004	440	1	10884740	266	7
10867005	270	17	10884746	266	6
10867006	268	17	10884785	16	17
10867018	28	15	10884786	16	14
10867018-1	28	51	10884820	265	14
10867059	442	6	10884882	34	27
10867060	443	11	10884883	34	2
10867068	288	15	10884886	34	30
10867069	288	14		35	22
10867070	295	4	10884892	34	40
10867123	296	7	10884893	34	36
10867135	296	2	10885483	16	24
10867173	296	6	10885789	293	1
10867194	251	19	10887333	457	12
10867195	251	20	10888318	233	19
10867236	251	30	10892560	206	17
10867238	251	12	10892671	310	6
10867256	251	17	10892681	270	16
10867274	251	15	10892684	260	14
10867322	338	2	10892685	258	29
10867323	338	5	10894091	28	29
10867324	332	9	10894107	251	22
10867340	347	5	10894109	229	3
10867349	338	4	10894116	365	6
10867351	338	3	10894121	300	24
10867352	27	55	10894191	28	30
10867353	27	42	10894256	369	6
10867354	369	7	10894258	4	18
10867361	332	7		27	27
10867362	332	6	10894259	27	6
10867363	332	2		367	4
10867368	27	26		442	10
	338	6	10894356	163	31
10867369	4	5	10894361	21	12
	19	25	10894362	20	13
	338	7	10894364	238	4
10867389	354	2	10894371	247	4
10867407	237	9	10894374	247	5
10867408	237	8	10894376	206	12
10867412	214	7	10894380	241	20
10867415	320	2		243	27
10867416	206	8		244	14
10867417	206	5	10894382	222	8

CROSS REFERENCE INDEXES

PART NUMBER INDEX

PART NUMBER	FIG.	ITEM	PART NUMBER	FIG.	ITEM
10894388	159	5		373	18
10894392-1	28	52	10905840	156	4
10894392-4	28	39		414	2
10894392-5	28	12		BULK	
10894392-6	28	42	10910174-1	45	2
10894393-5	28	53		355	27
10894393-6	28	41	10910174-13	279	10
10894393-7	28	40	10910174-14	175	25
10894393-8	28	9	10910174-16	24	22
10894394	28	14		25	6
10894397	28	8		26	23
10894398	306	3	10910174-2	83	20
10894399	306	6	10910174-20	155	19
10894400	306	5	10910174-22	87	11
10894401	306	4		88	11
10894432	218	7		237	2
10894433	219	13		248	36
10894435	218	27		251	7
10894437-1	218	11		265	11
10894438	218	14	10910174-23	288	22
	219	2	10910174-27	16	15
10894489	229	14	10910174-3	56	2
10894496	304	12		176	3
10894503	404	20		180	30
10894505	404	21		248	42
10894539	80	1		254	92
10894542	406	11		255	95
10894543	406	17		272	2
10894545	407	6		300	4
10894549	410	2		323	12
10894561	406	7		329	13
10894562	406	20		379	12
10894565	406	18	10910174-34	379	25
10894567	407	3	10910174-38	323	10
10894579	227	3	10910174-5	175	10
	228	3		212	5
10894584	411	5		231	12
10894604	310	5		235	31
10894616	34	17		236	16
	208	21		251	10
10894662-1	375	2		283	10
	376	2		310	24
10894663	254	93		312	2
10894776	207	14	10910174-9	190	22
10894804	206	7		191	22
10894834-1	241	29		196	9
10894834-2	243	15		269	6
	244	25	10910349	408	33
10894836	241	30	10910350	408	34
	243	16	10911019	444	39
	244	26	10911020	444	29
10894842	261	1	10911023	444	38
10894860	221	17	10911115	4	1
10894913	65	14		27	23
	66	14	10911122-6	27	48
10894921	296	8	10911426	50	20
10894942	406	13	10911553	24	28
10895001	301	11	10912269	1	5
10896505	69	34	10915316	50	39
10899030	161	38		64	8
10900569	408	26	10917070	20	46
10900570	408	31		21	14
10900571	408	39	10920757	233	16
10900573	408	8	10921622-2	31	2
10902510	372	18	10923720	27	30

CROSS REFERENCE INDEXES

PART NUMBER INDEX

PART NUMBER	FIG.	ITEM	PART NUMBER	FIG.	ITEM
10923931-8	27	1	11613631	71	4
10931123-3	444	25	11613632-3	82	1
10935536	167	4	11639519-2	87	3
10935537	43	22		88	3
10940451	27	35	11639520	87	6
10940879	36	7		88	6
10941915-1	65	7	11639535	87	2
	66	7		88	2
	229	8	11640178	50	19
	286	26	11641744	30	16
	387	4	11641857	30	18
10941915-2	371	3	11641959	458	6
10941915-3	178	29	11643398	260	18
	179	29		308	1
	248	13	11650025	167	3
	289	14	11650036	165	1
10941915-5	318	3	11654533	458	7
	321	3	11655469	44	5
10942115	96	4	11655770	202	23
10942521	104	9	11655771	202	21
10944452	95	13	11668619	5	7
10944453-1	89	13	11668625	29	48
10945005	186	8	11668629	29	21
	187	8	11668634	44	23
10947187	15	28	11668688	17	38
10947344-2	15	16	11668689	44	9
10947356	15	6	11668690	44	11
10947432	15	30	11669087-6	22	7
10947433	15	29		465	3
10951076	43	3	11669424	5	1
10951077	43	4		161	12
10951079	43	11	11669489-1	304	19
10951083	43	8	11671007	35	12
10951084	43	7	11671010	35	8
10951108	44	33	11671011-1	35	37
10951119	43	2	11671011-2	35	4
10951369	43	10	11671012	35	10
10951434	29	9	11671013	35	32
10951434-1	29	11	11671014	35	36
10951808	27	5	11671037	210	16
10X215SZ	327	13	11671038	210	25
10X232SZ	327	28	11671039	210	20
10X341SZ	327	49	11671040	210	23
110 5-16	7	14	11671041	210	12
11026	276	14	11671042-1	209	16
	290	26	11671042-2	209	15
	292	19	11671043-1	210	10
114785	167	8	11671043-2	210	28
114795	305	8	11671050-1	3	25
11589476	91	11	11671050-2	3	32
11591041	85	34	11671051	3	4
11591530	313	7	11671052	3	6
11598925	90	13	11671056	3	31
11598926	90	14	11671057	3	1
11602062	30	8	11671065-11	28	36
11605388	50	9	11671065-12	28	48
	50	37	11671065-15	27	10
	57	4	11671065-16	350	2
	57	25	11671065-22	367	1
	64	10	11671065-8	360	51
	64	26	11671065-9	28	20
	67	18	11671069	16	11
	82	11	11671083	210	22
	413	7	11671085	2	15
11610232	30	6	11671126	28	26

CROSS REFERENCE INDEXES

PART NUMBER INDEX

PART NUMBER	FIG.	ITEM	PART NUMBER	FIG.	ITEM
11671130	27	40	11671429	104	16
11671155	175	3	11671440	372	7
	176	4	11671444	375	27
11671159	27	14		376	28
11671161	210	27	11671446	372	6
11671179	22	26		373	6
11671208	442	30	11671449	372	10
11671212	442	15		373	10
11671213	442	14	11671457-1	20	27
11671235	67	38		21	27
11671241	375	30	11671457-2	20	28
11671247	15	1		21	28
11671272	360	36	11671457-3	20	29
11671273	360	34		21	29
11671275	360	31	11671478	233	7
11671280	360	33	11671483	2	6
11671288	375	17	11671484	4	2
	383	16	11671485	40	1
11671293	28	35	11671488	36	11
11671307	220	9	11671492-1	36	12
11671309	220	8	11671492-2	36	4
11671326	28	31	11671503	375	14
11671327	378	10		376	12
11671372-1	363	4	11671505	375	13
11671372-2	363	9		376	16
	364	8	11671506	366	5
11671373	363	16	11671508	365	1
	364	20	11671508-1	365	2
11671375	363	1	11671510	375	3
	364	1		376	3
11671377	360	2	11671511	375	4
	364	19		376	6
11671380-1	400	1	11671518	366	2
11671380-2	401	1	11671519	378	5
11671382	360	12	11671520	378	6
11671384	363	10	11671521	378	8
	364	23	11671535	264	9
11671385	363	12	11671546	264	4
11671386	360	45	11671547	264	16
11671387	360	37	11671562	358	3
11671388	360	44		359	19
11671389	363	5	11671580-1	461	1
	364	5	11671580-2	461	2
11671390	363	6	11671596	258	24
	364	6	11671602	25	21
11671392	363	13		26	27
	364	10	11671604	25	1
11671393	363	2		26	1
	364	9	11671642	360	10
11671398	378	4	11671643	20	17
11671400	378	3		21	17
11671401	360	26	11671644	378	9
11671402	360	19	11671652	358	1
	362	48	11671653	358	6
11671404	360	20	11671660	363	7
	362	47		364	4
11671405	358	5	11671661	360	6
11671407-1	360	47		364	14
11671407-2	314	3	11671708	372	1
11671409	382	8		373	1
	383	17	11671709	372	15
11671410	314	18		373	15
11671411	314	11	11671711	372	13
11671425	104	4		373	13
11671426	104	7	11671715	368	7

CROSS REFERENCE INDEXES

PART NUMBER INDEX

PART NUMBER	FIG.	ITEM	PART NUMBER	FIG.	ITEM
11671716	368	12	ESTOS		
11671725	367	8	11672109	67	29
	368	9	11672162-1	409	4
11671731	363	11	11672162-2	409	5
	364	22	11672166	232	12
11671732	457	6	11672167	411	3
11671738	375	21	11672179	308	2
	376	22	11672182	84	1
11671739	375	24	11672185	265	6
	376	25	11672186	405	6
11671749	442	36	11672190	384	3
	443	21		385	7
11671805	104	24	11672195	28	5
11671818	22	10	11672196	28	44
11671823	22	17	11672203	177	2
	465	2	11672205	363	3
11671830	22	20		364	2
11671835	22	27	11672216	77	5
11671840	22	18	11672220	238	2
11671841	22	16		244	9
11671852	365	3	11672220-1	241	14
11671855	442	21	11672221	238	1
11671856	442	18		244	8
11671857-1	444	9	11672222	238	5
11671857-2	444	31		244	11
11671860-1	442	31	11672258	457	11
11671868	161	21	11672262	4	9
11671877	215	2	11672263	104	17
11671885	161	20	11672264	4	10
	161	45	11672271	161	48
11671886	161	18	11672272	152	1
11671888	161	19	11672276	440	7
	161	44	11672282	444	18
11671914	214	13	11672301	414	8
11671923	220	24	11672305-3	414	16
11671924	220	21	11672307	103	7
11671927	220	23	11672308	103	1
11671928-1	220	28	11672312	413	16
11671928-2	220	17	11672328	314	6
11671932	220	20		315	6
11671958	219	14	11672339	163	15
11671961	459	6	11672343	65	3
11671971	216	9		66	3
11671978	2	8	11672352	242	6
11671984	27	31	11672354-1	242	8
11671985	375	10	11672354-2	242	10
11671986	375	9	11672381	50	35
11671991	375	8		64	7
11672014	304	7	11672403	45	17
11672015	304	6	11672403-1	45	19
11672027	175	6	11672423	45	15
	176	7	11672426	241	13
11672028	207	28	11672427	242	1
11672029	207	31	11672433	242	14
11672031-1	35	38	11672439	242	3
11672031-2	34	9	11672447	241	18
	208	13	11672448	241	16
11672033	163	19	11672463	242	2
11672035	442	19	11672471	260	15
11672044	411	2	11672478	304	24
11672046	442	32	11672480	446	20
11672053	441	11	11672481	446	18
11672057	257	1	11672483	239	25
11672100	305	1	11672484	245	7
11672102 NON-ASB	36	5	11673856	44	6

CROSS REFERENCE INDEXES

PART NUMBER INDEX

PART NUMBER	FIG.	ITEM	PART NUMBER	FIG.	ITEM
11674371	202	22	11684265	41	10
11674593	447	1	11684266	41	17
11674594	447	5	11890	290	38
11675004	123	6	11894	276	7
11676243-1	45	20	12-10 070120	315	22
11678085-2	BULK		12-12 010101B	442	1
11682345	123	9		443	9
11682595-2	44	14	12-12 010201B	442	22
	157	12		443	14
11682610	7	17	12-12 070221	315	21
11682624	9	19	12-12-12 010401B	442	16
11682654	161	9	A		
11683925	6	28	12-50641	15	3
11683926	6	30	12-8 010102B	445	25
11683964	10	43	12-8 010202BA	442	12
11683974	40	25		445	6
11684022-2	29	44	12-8 070202CA	301	17
11684033	6	19	12-8 140140C	6	18
11684034	6	4	12-8 140230CA	332	10
11684043-1	5	5	1201 0996	399	21
11684047	5	6	12010293	395	10
11684053	6	2	12015791	395	12
11684055	47	3	12015792	399	15
11684057	44	22	120854	253	6
11684058	6	3	1211	15	26
11684060	6	6	12124580	399	14
11684066	6	5	12124581	395	11
11684091	8	3	12124582	399	22
11684093-1	11	6	12125323	399	13
	11	13	122-0326	366	9
	12	12	12251805	457	5
	40	9	12254221	29	27
	40	11	12254231	30	2
	40	28	12254235	43	20
11684093-2	11	12	12254278	31	13
	12	13		32	25
	40	8	12254293-1	17	26
	41	2	12254293-2	17	27
11684095	8	2	12254294	17	25
11684097	31	51	12254295	17	28
11684100	31	33	12257167-1	447	2
11684101	31	52	12257167-2	447	4
11684106	11	30	12257169	446	21
	12	20	12258931-1	99	3
11684111	44	30	12258932-5	98	1
11684126	29	17	12258932-6	99	7
11684128	29	36	12258938	99	8
11684133	6	17	12258940-4	116	2
11684143	17	16	12269104	239	22
11684144	17	17	12270450	198	17
11684145	17	8		200	10
11684146	17	7	12270453	198	12
11684147	17	36		200	16
11684148	17	37	12270466	198	3
11684154	17	34		200	3
11684155	17	19	12270491	198	7
11684156	17	23		199	20
11684157	17	24		200	20
11684158	17	20		201	29
11684159	17	35	12270979	465	1
11684160	17	21	12273147-129	48	14
11684162	44	18	12273147-130	48	4
11684208	18	15	12273162-210	116	21
11684260	29	12	12273164-119	111	8
11684261	29	26	12273176-129	48	18

CROSS REFERENCE INDEXES

PART NUMBER INDEX

PART NUMBER	FIG.	ITEM	PART NUMBER	FIG.	ITEM
12273242-219	136	3	12344839	199	18
12274570	190	21		201	27
	191	21	12345038	199	11
	196	10		201	11
	269	7	12345039	199	10
12275775	459	5		201	10
12275796	46	5	12345102	199	6
12275810	412	1		201	4
12275812	412	6	12345736	74	4
12282673	87	12		75	1
	88	12	12346544	199	7
12282832	185	5		201	3
1229-J-478	192	18	12352468-13	114	3
	193	18		115	3
	194	18		118	3
	195	18		119	3
	202	7	12352468-9	117	6
12293286-10	429	5	12354303	36	14
	430	5	12354334	45	26
12293286-2	434	9	12354336	45	34
12293286-4	433	4	12354342	45	33
	434	8	12354343	45	28
12293287-8	429	11	12354344	45	29
	432	5	12354347	23	5
12296626	308	7	12354414	41	27
	365	7	12354415	41	18
123-0667	360	9	12354416	41	9
123-1058	360	15	12354443	17	31
123-1470	360	16	12354444	17	32
12310644	460	2	12354445	17	29
12311269-4	392	5	12357798-1	245	6
12311269-5	124	5	12357798-2	239	24
12314082	96	9	12360839	85	24
12319P	295	5	12360844	85	23
12322551	82	5	12360845	85	9
12322552	260	17	12360850-1	87	7
12322553	295	24		88	7
12322554	325	4	12360860-2	85	40
12322555	325	5	12360870-2	87	8
12322556	295	23		88	8
12322557	295	7	12360890-1	57	13
12322558	295	25		64	27
12322559	295	10		67	4
12322560	295	27		413	8
12322561	295	17	12360890-2	50	36
12322562	295	9		57	19
12322564	295	6		64	11
12322565	325	6	12360890-3	50	8
12322566	325	7		57	5
12322568	45	12		82	12
12322575	77	6		82	19
12322582	242	4	12360905-1	61	14
12322583	220	25	12360905-3	61	11
12322618	71	5	12361689-9	114	2
12322629	237	12	12361693-4	119	2
12322676	242	13	12364344-1	190	9
12326061	466	1		191	9
12329689-1	385	17	12364344-2	190	23
12343072	96	10		191	23
12344830	199	14	12364346	212	1
	201	14	12364347	189	8
12344833	199	4	12364348	213	6
	201	6	12364348-1	213	8
12344834	199	25	12364349	189	9
	201	22	12364350	190	16

CROSS REFERENCE INDEXES

PART NUMBER INDEX

PART NUMBER	FIG.	ITEM	PART NUMBER	FIG.	ITEM
	191	16	12364474	51	14
12364351-1	191	19	12364481	300	14
12364351-2	191	14	12364497-1	296	13
12364356-1	193	31	12364497-2	296	18
12364356-2	193	31	12364517	296	15
12364358-1	192	31	12364518	284	11
12364358-2	192	31	12364519	288	18
12364360-1	190	19	12364520	288	19
12364360-2	190	14	12364521	85	1
12364361	180	31	12364537	161	1
12364370	180	16	12364538	161	39
12364374	196	1	12364539	161	3
12364375	310	7	12364540	161	6
12364377-1	192	9	12364542	28	23
	193	9	12364543	28	22
	202	33	12364545	275	2
12364377-2	192	27	12364546	279	6
	193	27	12364550	355	12
	202	14	12364551	355	1
12364378	192	23	12364552	355	10
	193	23	12364555	355	14
	202	12	12364557	355	11
12364379-1	192	21	12364558	355	6
	193	21	12364559	355	16
	202	10	12364560	355	17
12364379-2	192	24	12364562	301	13
	193	24	12364563	301	3
	202	16	12364566	275	1
12364381	414	5	12364571	279	9
12364382	65	2	12364573	289	22
	66	2	12364578	318	9
12364391	26	2	12364582	300	17
12364392	24	9	12364583	300	15
12364393	49	3		301	25
12364394	50	1	12364584	82	27
12364398	20	21	12364585	208	1
	21	21	12364588	300	8
12364399	22	1	12364589	300	11
12364400-1	22	8	12364590	300	13
12364400-2	22	28	12364591	300	35
12364401	20	22	12364592	301	29
	21	22	12364593	301	26
12364402	21	10	12364594	300	18
12364403	20	24	12364595	355	19
	21	24	12364609	203	7
12364406	22	29	12364610	326	4
12364423	20	7	12364610-1	327	19
	21	7	12364610-10	327	38
12364426	21	11	12364610-11	327	50
12364428-1	21	13	12364610-13	327	45
12364428-2	20	14	12364610-15	327	40
12364428-3	20	43	12364610-16	327	39
12364429	21	20	12364610-17	327	44
12364430	20	20	12364610-18	327	43
12364433	163	1	12364610-19	327	35
12364444	20	10	12364610-2	327	42
12364456	301	32	12364610-22	327	48
12364457	301	4	12364610-23	327	24
12364458	296	17	12364610-24	327	6
12364459	297	1	12364610-25	327	2
12364460-1	297	13	12364610-27	327	29
12364460-2	297	14	12364610-3	327	26
12364461	20	44	12364610-4	327	14
12364468	25	10	12364610-5	327	22
12364473	22	6	12364610-6	327	5

CROSS REFERENCE INDEXES

PART NUMBER INDEX

PART NUMBER	FIG.	ITEM	PART NUMBER	FIG.	ITEM
12364610-7	327	4	12364762	169	2
12364610-8	327	15	12364764	246	43
12364611	301	27	12364768	246	33
12364614	297	5	12364769	246	37
12364618	248	27	12364775	214	12
12364622	248	43	12364776	214	14
12364623	248	26	12364780	177	19
12364624	248	33	12364781	160	3
12364630	177	9	12364783-1	283	21
12364634	248	22	12364783-2	283	19
12364637	248	35	12364786	35	19
12364638	248	25	12364787	35	33
12364642-1	300	25	12364800	1	2
12364643	72	3	12364804	203	5
12364649-1	64	23	12364811-1	238	3
	413	4	12364813	180	23
12364659	208	19		181	8
12364660-1	208	17	12364816	163	14
12364660-2	208	17	12364817	163	11
12364669	186	11	12364818	208	16
	187	11	12364819	355	29
12364672	34	13	12364821	175	4
12364674	72	4		176	5
12364675	307	3	12364822	186	30
12364676	307	2		187	30
12364677	288	20	12364824	175	13
12364678	288	17		176	14
12364681	296	12	12364827-2	177	15
12364689	192	25	12364834	175	11
	193	25		176	12
	202	13	12364835	355	5
12364694	208	23	12364842-1	178	26
12364695	216	24		179	26
12364699	278	15	12364844	178	30
12364701	278	9		179	30
12364702	278	14	12364854	318	1
12364704	329	3	12364856	317	4
12364707	445	7	12364861-1	326	17
12364708	443	29	12364861-2	326	1
12364709	445	28	12364863	353	7
12364710	331	17	12364867	254	94
12364711	443	12	12364872	355	21
12364712	445	11	12364873	293	34
12364713	443	31	12364874	293	35
12364714	443	32	12364877	293	24
12364715	445	1	12364878	294	8
12364716	217	1	12364879	293	23
12364717	218	23	12364881	27	50
12364718	219	1	12364882	353	8
12364719	255	91	12364883	353	1
12364721	251	34	12364885	293	16
12364723	443	27	12364888	79	7
12364724	445	12	12364889	293	22
12364725	301	23	12364891	246	44
12364726	445	26	12364893	301	24
12364729	329	8	12364894	301	42
12364731	445	15	12364896	284	7
12364732	444	36	12364897	286	4
12364733	445	23	12364898	286	19
12364734	445	24	12364901	286	13
12364753	248	37	12364902	287	16
12364756	105	2	12364903	284	14
	106	2	12364904	BULK	
12364758	310	1	12364904-5	299	10
12364761	169	2	12364904-6	299	9

CROSS REFERENCE INDEXES

PART NUMBER INDEX

PART NUMBER	FIG.	ITEM	PART NUMBER	FIG.	ITEM
12364904-7	299	8		181	7
12364904-8	299	7	12365116	416	11
12364905	284	6	12365117-1	422	9
12364906	284	8	12365117-2	425	6
12364907	288	6	12365117-3	421	12
12364909	288	9	12365117-4	324	6
12364911	299	3	12365118	417	4
12364912-2	299	12		418	1
12364912-3	299	13		419	3
12364912-4	209	10		420	1
12364912-5	209	12		421	6
12364912-6	209	11		422	6
12364918	348	18		423	5
12364922	24	3		424	5
12364923	252	1		425	9
12364927	321	2		426	5
12364934	304	1	12365126	416	20
12364936	304	4	12365128	434	1
12364937	288	10	12365129	437	2
12364940	279	24	12365133	415	1
12364943	283	9	12365134	178	19
12364946	310	18		179	19
12364947	310	20	12365137	293	25
12365005	234	1	12365149	115	2
12365019-1	227	1	12365150	118	2
	228	7	12365153	231	7
12365023-1	223	9	12365154	231	3
12365024	223	10	12365155-1	231	9
	232	2	12365155-2	231	9
12365026-1	223	8	12365156	60	5
12365030	227	7	12365158	56	12
12365049	232	3	12365160	38	31
12365052	225	6	12365164	82	24
12365053-1	227	8	12365165	82	28
	228	8	12365167	56	6
12365053-2	227	6	12365168	58	13
	228	6	12365171	118	1
12365054-1	226	6	12365172	115	1
12365054-2	225	10	12365203	180	24
12365057	225	22	12365211	275	13
12365058	224	2	12365213	94	1
12365059	224	3	12365216	70	22
12365060	226	4	12365230	63	7
12365073	225	7	12365234	235	21
12365076	225	24		236	26
	226	13	12365235	235	13
12365077	225	12		236	10
	226	11	12365236	235	12
12365078-1	227	4		236	35
	228	4	12365239	235	34
12365079-1	225	13		236	34
12365079-2	226	12	12365240	235	33
12365081	227	2		236	15
	228	2	12365246	235	3
12365086-1	226	10		236	23
12365086-2	225	11	12365251	203	8
12365087	225	25	12365255	251	25
12365088	225	21	12365260-1	235	35
12365089	225	15	12365260-2	236	33
12365090	226	5	12365261	240	5
12365101	232	1	12365262	239	6
12365105	232	4	12365264	404	5
12365107	223	1	12365265	404	1
12365108	180	36	12365268	240	4
12365109	180	22	12365271	355	23

CROSS REFERENCE INDEXES

PART NUMBER INDEX

PART NUMBER	FIG.	ITEM	PART NUMBER	FIG.	ITEM
12365277	303	3		423	7
12365278-1	351	25	12365278-155	340	6
	352	25	12365278-156	340	1
12365278-10	336	1	12365278-157	340	14
12365278-106	351	36	12365278-16	336	19
	352	36	12365278-17	345	1
12365278-107	333	4	12365278-18	345	3
12365278-108	333	6	12365278-19	349	5
12365278-109	333	8	12365278-2	351	18
	340	7		352	18
12365278-11	342	5	12365278-20	349	3
12365278-110	360	4	12365278-21	349	6
12365278-111	350	7	12365278-22	349	8
12365278-112	331	7	12365278-23	349	9
12365278-113	334	12	12365278-24	349	14
	335	12	12365278-25	349	10
12365278-114	331	23	12365278-26	349	1
12365278-115	336	8	12365278-27	346	12
12365278-116	287	9	12365278-28	347	7
12365278-117	331	1	12365278-29	347	6
12365278-118	298	6	12365278-3	334	29
12365278-12	344	7		335	29
12365278-120	287	14	12365278-30	346	1
12365278-121	339	26	12365278-31	346	5
	340	9	12365278-32	347	8
12365278-122	351	1	12365278-33	347	2
	352	1	12365278-34	351	14
12365278-123	344	13		352	14
12365278-124	279	29	12365278-35	346	10
12365278-125	279	3	12365278-37	341	4
12365278-126	348	29	12365278-38	336	15
12365278-127	348	27	12365278-39	283	4
12365278-128	348	24	12365278-4	334	26
12365278-129	351	42		335	26
	352	42	12365278-40	348	14
12365278-132	38	1	12365278-41	348	19
12365278-133	38	29	12365278-42	348	17
12365278-134	38	18	12365278-43	287	6
12365278-135	38	22	12365278-44	343	7
12365278-136	351	4	12365278-45	351	40
	352	4		352	40
12365278-137	38	21	12365278-46	344	5
12365278-138	38	24	12365278-48	339	20
12365278-139	346	8	12365278-49	334	5
12365278-14	344	10		335	5
12365278-140	346	9	12365278-5	334	15
12365278-141	344	14		335	15
12365278-142	171	31	12365278-50	343	9
	172	31	12365278-51	289	11
	173	27	12365278-52	343	11
12365278-143	351	26	12365278-53	289	10
	352	26	12365278-57	340	20
12365278-144	173	14	12365278-58	333	7
12365278-145	174	18		340	18
12365278-146	351	44	12365278-59	340	17
	352	44		343	16
12365278-147	174	19	12365278-6	336	12
12365278-148	174	16	12365278-60	339	28
12365278-149	298	18	12365278-61	283	17
	361	1	12365278-62	339	4
12365278-15	351	28	12365278-63	348	31
	352	28	12365278-64	351	13
12365278-150	173	1		352	13
12365278-153	421	10	12365278-65	343	14
12365278-154	421	11	12365278-66	348	32

CROSS REFERENCE INDEXES

PART NUMBER INDEX

PART NUMBER	FIG.	ITEM	PART NUMBER	FIG.	ITEM
12365278-67	345	7	12365443	235	26
12365278-68	298	1		236	9
12365278-69	298	4	12365444	284	20
12365278-7	331	8	12365445	348	8
12365278-70	345	14		351	30
12365278-71	298	21		352	30
12365278-72	298	14	12365447	445	21
12365278-75	341	1	12365448	445	22
12365278-76	343	1	12365449	445	17
12365278-77	344	9	12365451-1	284	10
12365278-78	343	13	12365451-2	284	10
12365278-8	344	8	12365455	251	23
12365278-80	289	28	12365458	288	24
12365278-82	336	6	12365459	288	25
12365278-83	284	1	12365460	214	21
12365278-84	284	19	12365461	214	22
12365278-85	279	32	12365466	284	15
12365278-89	185	10	12365468	22	25
12365278-90	171	25	12365469	22	21
	172	25	12365470	300	1
	173	21	12365471-1	279	23
12365278-91	171	20	12365471-2	279	23
	172	20	12365472	279	25
	173	16	12365475-1	235	18
12365278-92	171	1		236	29
	172	1	12365475-2	235	18
12365278-93	171	2		236	29
	172	2	12365476	239	7
12365278-94	171	15	12365478	180	27
	172	15	12365479	443	18
12365278-95	171	26	12365482	221	6
	172	26	12365483	221	3
	173	22	12365484-1	221	4
12365278-96	334	35	12365484-2	221	5
	335	35	12365486	273	4
12365278-97	332	5	12365487-1	273	7
12365278-98	332	4	12365487-2	273	6
12365285	269	4	12365489	273	5
12365286	238	10	12365493	237	16
12365287	229	5	12365496	265	9
12365291	239	32	12365508	214	9
12365306	263	10	12365510-1	226	2
12365308	272	4	12365510-3	232	5
12365309	272	9	12365510-4	223	7
12365317	406	6		225	14
12365318	406	3		226	1
12365324	171	24	12365512	163	2
	172	24	12365517	216	25
12365405	50	2	12365519-1	303	4
12365410	279	12	12365519-2	303	7
12365411	279	13	12365520	214	3
12365412	443	30	12365521	355	7
12365413	443	17	12365544	240	6
12365426	230	1	12365549	70	16
12365428	210	6	12365618	224	7
12365431	301	41	12365621-1	297	3
12365432	301	30	12365621-2	297	6
12365435	2	14	12365627	216	21
12365436	2	4	12365633	248	14
12365437-1	237	20	12365635-1	288	1
12365437-2	237	22	12365635-2	288	5
12365438-1	235	2	12365636	288	2
12365438-2	236	36	12365639	207	16
12365441	445	16	12365640	248	44
12365442	79	8	12365641	272	3

CROSS REFERENCE INDEXES

PART NUMBER INDEX

PART NUMBER	FIG.	ITEM	PART NUMBER	FIG.	ITEM
12365645	301	6	12365799	355	26
12365645	301	34	12365800	355	25
12365646	207	17	12365811	69	35
12365647	216	17	12365812	69	1
12365648	228	1	12365818	317	5
12365650	216	13	12365820	330	1
12365654	216	3	12365820-1	330	1
12365655	248	1	12365821	246	3
12365657	272	11	12365823	246	1
12365659	221	1	12365826	246	10
12365664	271	11	12365828	208	27
12365667	274	6	12365829	208	24
12365671	294	7	12365836	235	32
12365673	100	1	12365837	236	22
12365681	248	46	12365843	356	1
12365682	248	2	12365861	293	26
12365697	293	7	12365871	355	13
12365698-1	178	36	12365875	293	37
	179	36	12365913	67	41
12365698-2	178	36	12365916	358	2
	179	36	12365921	156	2
12365698-3	178	36	12365929	286	10
	179	36	12365932	286	11
12365698-4	178	36	12365935	300	7
	179	36	12365937	310	25
12365702-1	235	15	12365940	318	7
12365702-2	236	13	12365942	246	15
12365703	235	8	12365944	300	3
	236	2	12365950	331	5
12365704-1	235	7		334	14
12365704-2	236	1		335	14
12365705	404	16	12365952	292	1
12365714	222	1	12365958	202	19
12365715	257	4	12365960	345	11
12365716	307	4	12365961	316	2
12365717	301	5	12365968	248	18
	301	33	12365969	248	15
12365718	237	23	12365972	180	18
12365721	293	2	12365973	180	11
12365723	289	25	12365974	180	26
12365725	178	6		181	11
	179	6	12365975	348	25
12365727	289	19	12365977	180	4
12365740	464	5	12365978	180	25
12365743	210	26		181	10
12365744	233	2	12365979	180	17
12365745	233	1	12365980	180	19
12365746	233	3	12365981	180	12
12365747	286	25	12365982-2	180	5
12365749	289	17	12365983	180	KIT
12365755-11	314	23		KITS	
	315	11	12365984	428	1
12365755-3	283	30	12365985	429	1
	315	10	12365986	430	1
12365755-4	340	15	12365987	431	1
12365755-6	287	4	12365988	427	1
12365763	293	4	12365989	432	1
12365764	218	10	12365990	433	1
12365765	218	1	12365991	463	6
12365771	293	15	12365993-1	235	17
12365775	160	1		236	30
12365777	169	1	12365993-2	235	36
12365778	169	1		236	32
12365787	36	8	12366000	259	9
12365789	36	9	12366002	259	8

CROSS REFERENCE INDEXES

PART NUMBER INDEX

PART NUMBER	FIG.	ITEM	PART NUMBER	FIG.	ITEM
12366003	259	2	12366156	461	9
12366004	259	1	12366157	198	10
12366009	259	10	12366159-1	198	2
12366010	235	25	12366159-2	200	4
	236	21	12366162	198	5
12366013	39	17	12366163	198	21
12366014	39	6		200	6
12366016	37	6	12366164	196	7
	38	10	12366165	196	3
12366024	259	7	12366168	200	1
12366025	39	12	12366169	38	15
12366027	39	4	12366170	39	9
12366028	39	16	12366171	39	7
12366030	37	17	12366172	39	5
	38	7	12366177	200	12
12366033	37	8	12366178	220	1
	38	6	12366179	39	8
12366038	251	27	12366180	459	8
12366039	251	29	12366184	211	12
12366043	64	6	12366185	211	2
12366045	251	28	12366194	288	13
12366054	251	4	12366196	211	1
12366062	63	1	12366197	300	2
12366064	251	35	12366199	213	7
12366071	251	3	12366200	213	9
12366074	251	8	12366201	150	1
12366077	292	2	12366202	130	1
12366085	251	9	12366203	131	1
12366088	246	7	12366205	133	1
12366090	248	28	12366206	134	1
12366095	286	9	12366207	51	13
12366099	304	8	12366208	138	1
12366100	457	1	12366209	139	1
12366101	351	7	12366210	51	20
	352	7	12366211	51	9
12366105	230	3	12366214-1	67	33
12366106-1	292	3	12366214-2	67	34
12366106-2	292	11	12366214-3	67	10
12366107	229	15	12366215	140	1
12366109	37	7	12366216	141	1
12366115	38	13	12366217	109	1
12366121	45	10	12366218	142	1
12366132	205	4	12366219	143	1
12366133	205	3	12366220	69	5
12366134	205	1	12366221-1	69	15
12366135-1	462	1	12366221-2	69	21
	463	1	12366223	85	41
12366135-2	462	2	12366224	51	10
	463	2	12366225	57	30
12366135-3	462	1	12366226	144	1
	462	7	12366227	69	24
	463	8	12366228	145	1
12366135-4	462	3	12366229	102	1
	463	3	12366230	85	49
12366135-5	462	6	12366231	146	1
	463	7	12366232-1	86	1
12366135-6	462	4	12366232-2	86	1
	463	4	12366233	396	1
12366135-7	461	10	12366234	149	1
12366135-8	461	11	12366235	67	25
12366142	326	16	12366236	129	1
12366146	246	23	12366237	461	8
12366148	306	1	12366238	461	3
12366150	326	14	12366239	464	2
12366152	326	15	12366240	464	3

CROSS REFERENCE INDEXES

PART NUMBER INDEX

PART NUMBER	FIG.	ITEM	PART NUMBER	FIG.	ITEM
12366241	464	4	12366370	161	36
12366242	464	6	12366371	161	26
12366243	462	5	12366372	161	25
	463	5	12366373	161	28
12366255	270	14	12366374	161	27
12366257	212	4	12366375	161	34
12366258	270	7	12366376	161	35
12366259	270	10	12366377	161	32
12366261	270	5	12366378	161	33
12366267	461	4	12366385	251	24
12366268	83	5	12366395	10	23
12366271	75	2	12366397	404	6
12366272	74	5	12366401	151	4
12366273	279	14	12366402	65	6
12366275	279	18		66	6
12366279	449	4	12366403	314	25
12366281	105	1		315	13
12366282	108	1	12366404	65	12
12366283	147	1		66	12
12366284	148	1	12366405	196	2
12366290	386	5		466	4
12366291	286	6	12366408	354	1
12366292	286	30	12366412	1	1
12366293	286	2	12366413	10	31
12366294	286	5	12366424-1	10	24
12366299	74	1	12366426	264	15
12366300	61	5		444	13
12366301	61	21	12366430	161	40
12366305	270	18	12366431	161	43
12366309	270	4	12366432	114	6
12366311	225	3		117	2
12366313	225	26	12366434	252	54
	226	3	12366439	252	49
12366314	289	15	12366440	252	51
12366319-1	210	14	12366441	252	57
12366319-2	210	21	12366442	252	50
12366320	209	5	12366444	252	47
12366321	60	1	12366445	252	56
12366322-1	24	24	12366448	413	15
	25	7	12366449	104	11
	26	22	12366450	206	4
12366322-2	24	24	12366455	155	21
	25	7	12366456	207	1
	26	22	12366460	251	26
12366322-3	24	24	12366461	67	26
	25	7	12366463	178	9
	26	22		179	9
12366322-4	24	24	12366465-1	251	33
	25	7	12366465-2	251	33
	26	22	12366467-1	251	38
12366324	233	11	12366467-2	251	38
12366326	233	15	12366470	45	21
12366332	398	1	12366471	178	5
12366333	233	21		179	5
12366335	104	26	12366482	171	14
12366339	45	3		172	14
12366341	70	8		173	13
12366342	70	5	12366483-1	231	4
12366352	45	6	12366483-2	231	4
12366362	61	23	12366484-1	231	8
12366363	348	5	12366484-2	231	8
12366366	459	4	12366490-1	217	14
12366367	161	31	12366490-2	217	10
12366368	161	30	12366493	178	15
12366369	161	37	12366494	175	14

CROSS REFERENCE INDEXES

PART NUMBER INDEX

PART NUMBER	FIG.	ITEM	PART NUMBER	FIG.	ITEM
	176	15		389	3
12366496	83	1	12366883-2	113	4
12366497	180	8		142	3
12366498	180	3	12366883-3	127	19
12366499	180	37		128	3
12366516	174	11		394	3
	183	1		395	3
12366519-1	178	35	12366884-1	142	14
	179	35	12366884-2	113	3
12366519-2	178	35	12366884-3	127	17
	179	35		394	2
12366519-3	178	35		395	2
	179	35	12366884-4	128	2
12366519-4	178	35	12366884-5	142	2
	179	35	12366884-6	127	7
12366526	182	4	12366884-7	388	2
12366530	296	19		389	2
12366533	286	14	12367009	28	43
12366550	310	23	12367023	181	12
12366552	283	29	12367029	309	1
12366555-14	106	18	12367030	214	20
12366556	4	4	12367036	444	46
	16	20	12367037	444	19
	27	56	12367039	444	11
	28	55	12367050	389	1
12366595-5	106	18	12367051	395	1
12366609	226	15	12367054	179	15
12366611	225	5	12367058	379	21
12366611-1	225	4	12367059	379	41
12366616	275	9	12367060	379	15
12366620	275	11	12367063	379	20
12366640	292	14	12367069	174	12
12366642	292	5	12367076	328	18
12366643	292	10		329	16
12366644	292	4	12367078-1	166	KIT
12366645	292	8		KITS	
12366646	292	30	12367078-2	166	KIT
12366647	292	18		KITS	
12366648	290	27	12367083	405	9
12366649	292	20		BULK	
12366650	292	24	12367084	208	32
12366651	292	28	12367085	55	KIT
12366652	292	29		KITS	
12366653	292	27	12367086	55	13
12366654	292	26	12367087	196	KIT
12366655	292	25		198	KIT
12366656	276	64		199	KIT
12366659	290	10		200	KIT
	292	23		201	KIT
12366682	166	16	12367093	357	1
12366852-1	106	23	12367094	359	1
12366869	132	1	12367095	379	5
12366874	175	20	12367109	362	3
	176	23	12367110	362	35
12366875	175	19	12367116	369	12
	176	22	12367139	188	13
12366878	197	2	12367141	188	9
12366879	197	1	12367142	188	2
12366880	199	2	12367150	188	22
	201	8	12367151	371	33
12366881	199	17	12367152	188	10
12366882	201	25	12367160	385	18
12366883-1	127	9	12367161	371	22
	142	15	12367162	380	7
	388	3	12367165	248	41

CROSS REFERENCE INDEXES

PART NUMBER INDEX

PART NUMBER	FIG.	ITEM	PART NUMBER	FIG.	ITEM
12367166	188	1	12367329	376	11
12367180	376	8	12367330	359	11
12367184	379	17	12367331	376	9
12367188	374	2	12367332	362	16
12367191	371	25	12367333	327	30
12367192	371	26	12367335	379	33
12367193	373	7	12367336	387	11
12367194	377	6	12367337-1	387	1
12367199	377	1	12367337-2	387	3
12367201	359	17	12367338	379	36
12367202	315	17	12367339-2	362	1
12367208	377	9	12367339-3	362	2
12367209	315	1	12367340	173	12
12367210	362	4	12367342	173	20
12367217	362	21	12367343	181	13
12367223	371	7	12370930-7	127	4
12367224	391	1	12370932-1	106	11
12367225	66	2	12370932-3	106	5
12367226	377	7	12370932-4	106	22
12367227-1	359	8	12370932-5	111	4
12367227-2	359	16	12370932-6	106	4
12367228	383	27	12387327-7	199	15
12367229	359	7		201	15
12367230	403	1	12390167	208	30
12367246	364	3	12390175	208	29
12367248	379	1	12448113	158	14
12367249	379	44	12448121	192	7
12367250	379	6		193	7
12367253	174	9		202	31
12367254	174	1	12448124	246	5
12367258-1	279	7	12448125	255	86
12367258-3	275	5	12448126	254	58
12367261	371	17	12448134	217	6
12367262	371	10	12448135	254	54
12367263	371	13	12448136	255	56
12367264	371	9	12448137	252	18
12367265	371	15	12448138	255	85
12367266	187	26	12448139	254	57
12367270	371	14	12448140	252	16
12367271	362	23	12448141	255	4
12367272	371	1	12448142	254	1
12367273	362	22	12448143	252	22
12367283	379	38	12448151-1	448	11
12367284	399	1		449	10
12367311-1	254	88	12448151-2	448	18
	255	3		449	20
12367311-2	254	88	12448151-3	449	9
	255	3	12448151-4	448	12
12367311-3	254	88	12448151-5	449	27
	255	3	12448152	252	2
12367313	78	2	12448154	457	10
12367314-1	370	1	12448156	252	10
12367314-2	370	5	12448157	252	6
12367314-3	369	17	12448159	252	7
12367314-4	362	37	12448160	252	11
12367314-5	362	30	12448162	252	45
12367314-6	379	30	12448165	451	1
12367320-2	362	32	12448166	449	5
12367321-2	370	14	12448168	414	1
12367322-2	402	1	12448169	454	1
12367323	359	6	12448170	455	1
12367324	179	13	12448171	456	1
12367326	387	9	12448174	135	1
12367327	359	14	12448175-1	414	19
12367328	387	2	12448175-2	414	13

CROSS REFERENCE INDEXES

PART NUMBER INDEX

PART NUMBER	FIG.	ITEM	PART NUMBER	FIG.	ITEM
12448176	137	1	12477550	405	1
12448177	87	14	12477551	405	5
	88	14	12477553	359	12
12448178	110	1	12477556	166	15
12448179	111	1	12477557	404	4
12448180	125	1	12477558	405	KIT
12448181	413	1		KITS	
12448182	114	1	12477559	324	1
12448185	117	1	12477563	416	19
12448189	119	1	12477564	416	18
12448191	120	1	12477565	106	1
12448192-1	121	1	12477567	107	1
12448192-2	121	1	12477568	248	16
12448193	75	3	12477573	248	5
12448194-1	122	1	12477574	249	3
12448194-2	122	1	12477575	249	4
12448194-3	122	1	12477578	249	1
12448195	123	10	12477579	249	6
12448196-1	123	3	12477580	249	5
12448196-2	123	4	12477587	248	19
12448197	124	1	12477588	293	36
12448198	112	1	12477594	323	4
12448199	126	1	12477597	323	11
12448200	113	1	12477598	248	17
12448201	127	1	12477599	250	3
12448202	388	1	12477600	250	4
12448203	390	1	12477601	324	14
12448204	392	1	12477602	324	11
12448206	50	27	12477603	107	2
12448207	128	1	12477604	324	10
12448208	394	1	12477605	304	10
12448584	2	22	12477606	379	13
	203	6	12477608-1	248	7
12463216	364	25	12477608-2	293	20
12463235	385	6	12477624	151	7
12463242	364	21	125594	15	19
12463280	254	59	12562029	61	4
	255	87	125774	85	32
12477503	397	1	127045	448	19
12477504	393	1		449	19
12477505	466	3	128C703B14ABH	263	12
12477506	196	KIT		268	5
	466	2	12910520	448	6
	466	KIT		449	16
12477507	369	13	12910614-1	38	20
12477508	362	11	12910614-2	38	19
12477512	416	3	12934604	83	8
12477519-1	435	8		383	4
12477519-2	435	7		386	10
12477525	416	17	12948159	174	21
12477532	80	4	12976105	359	12
12477538	411	1	12BC-12MS	314	15
12477542	181	9	12F6X-S	349	12
12477543	178	13	12Z12002-87	87	13
	179	14		88	13
12477544	405	2	1300459	327	10
12477547	178	16	1300585	327	9
	179	16	130109E-2	362	46
12477548-1	409	6	1301904	327	11
12477548-3	409	3	13031	276	48
12477548-4	404	9	13091	45	31
12477548-5	406	1	13205E3768-2	92	1
12477548-6	404	14	13413	276	13
12477548-7	405	12		276	66
12477548-8	406	4		290	28

CROSS REFERENCE INDEXES

PART NUMBER INDEX

PART NUMBER	FIG.	ITEM	PART NUMBER	FIG.	ITEM
13421	290	24	18Z2070D6	280	12
13435	276	60		281	8
134404	252	19		283	22
13502787	380	1	18Z2D113	280	24
13709	276	46	18Z3097D14	281	68
13838	276	56	18Z3097D18	281	16
138473	85	11	18Z3097D19	281	15
13938	290	25	18Z3097D20	281	43
14-50211	15	2	18Z3097D21	281	48
14022	45	27	18Z3708	282	3
140549	216	18	18Z3709	281	23
141253	163	22	18Z3713	282	4
141291	163	28	19045	276	3
143424	367	22	190462	302	7
1455-4-5	316	1	190463	302	14
1458R4-12	320	7	1913C	453	4
1459-68	408	30	193434	302	13
149-1185	366	8	194162	302	5
15-124F1	67	39	194163	302	11
15-5-5	408	44	1941879	408	6
1500PT129	166	2	1942940	408	21
150190	31	15	1942952	408	9
	32	23	196327	302	8
150975	291	4	1990272	46	1
1512669	64	1	1991002	302	4
154609	291	2	1991048	302	17
15U161	281	31	19Z148D12	282	15
15Z400D6	281	20	19Z2138D29	281	60
16-12C5BXS	351	43	19Z8D29	281	35
	352	43	1C00000NNN0850A	16	21
16-FOPX	458	11	1C04096EEE1460A	343	15
16/206-12	280	59	1G00003	446	4
160367	64	24	1N5402	399	12
	413	5	2-018N674-70	327	25
160403	57	22	2-126574	15	9
	67	15	2-2 130139C	31	4
1631082	BULK			33	11
16953	451	11	2-2 140239C	31	5
16956	61	7		32	18
	451	20		33	3
16958	61	25	2-214N552-90	289	16
16968	61	24	2-219N674-70	331	31
171801	27	29		334	3
17489-0800	444	8		335	3
1772460	73	4		339	7
1787777-4	337	2	2-222N552-9	280	57
17Q58	281	32	2-2M0230CA	27	12
17Z1005	281	13	2-86-7	408	13
17Z1006	280	11	20 110162C	283	26
17Z1007	282	17	20-12-5	408	14
180310	302	16	20-20-140231CA	16	22
180311	302	9		28	21
18050	276	29	2008N-9	327	18
18066	276	11	2012N-9	327	16
180941	399	18		421	15
1834	94	26		423	4
1836	94	25	2015N-9	327	17
1850020	327	21	2016N-7	327	41
1850023	327	20	2018582	211	8
18510900	246	24	2020-12-12S	334	34
185428	302	1		335	34
18884	442	43	2021-24-16S	348	26
18Q466D1	281	38	2021-6-4S	329	17
18Q466D2	281	25		422	8
18Q466D3	281	78	2024-8-4S	351	45

CROSS REFERENCE INDEXES

PART NUMBER INDEX

PART NUMBER	FIG.	ITEM	PART NUMBER	FIG.	ITEM
	352	45	202F221-51/164	130	6
202414-12-12S	350	1		131	8
202701-20-20S	283	20		134	4
202701-4-6S	343	6		139	3
202701-8-12S	314	24		140	4
	315	12		141	10
	345	15		143	5
202702-10-12S	331	28		144	9
202702-10-4S	420	7	202F232-51/164	53	5
202702-12-12S	298	23		105	5
202702-16-16S	37	11		111	14
	38	30		113	11
202702-4-4S	425	8		130	16
	426	3		132	14
202702-4-6S	340	2		138	5
	418	8		142	10
202702-6-4S	287	8		144	12
	340	8		148	6
202703-12-12S	344	6		388	6
202703-8-8S	336	21		389	6
2028-4-4S	172	9	202F242-51-04/16	109	2
	173	8	4		
202A163-4/86	68	3		131	20
202C611-50	428	6		133	20
202C611-51/164	136	4	202F242-51/164	105	23
202C611-71	427	6		110	3
	430	6		131	22
	431	12		132	8
	432	6		138	6
202C632-51/164	108	4		141	20
	137	2		148	9
	454	4	202F253-51-10/16	52	9
	455	4	4		
	456	4		113	7
202C642-50	428	5		130	12
202C642-51/164	129	4		133	3
	132	11		142	7
	150	4		149	12
202C642-71	427	5	202F253-51/164	109	6
	429	6		111	12
	431	5		132	4
202C653-51/164	125	3		141	2
	135	9		147	5
	150	5		148	2
202C663-51/164	114	4	202F263-50	116	14
	115	4	202F263-51-10/16	127	27
	118	4	4		
	119	4		149	2
202D285-4-10/164	148	13	202F263-51-22/16	59	3
202D921-4/86	108	7	4		
202E334-51	116	6	202F263-51/164	105	4
202F211-50	116	3		131	6
202F211-51	116	39	202F274-51/164	127	14
202F211-51-07/16	133	7		128	8
4				130	2
202F211-51/164	54	5		394	6
	105	13		395	6
	133	15	2030-6-6S	328	17
	145	8	203003-12-12S	331	21
202F221-50	48	8	203005-12-12S	334	10
202F221-51-07/16	109	12		335	10
4			203005-4-4S	417	7
	127	5		421	13
	131	5	203005-6-6S	423	10
	135	6		426	9

CROSS REFERENCE INDEXES

PART NUMBER INDEX

PART NUMBER	FIG.	ITEM	PART NUMBER	FIG.	ITEM
203005-8-8S	346	7	2085-8-6S	315	9
203101-12-12S	38	17	2092-6-6S	422	7
	298	20	2093-4-4S	417	6
	342	2	20H2969D8	280	32
203102-12-12S	351	9		281	73
	352	9	20Q1D40	280	14
	421	1	20Q264D185	280	28
	425	12	20Q272D40	280	8
203102-16-16S	421	7	20Q274D64	281	26
203102-4-4S	417	1	20Q388	280	65
	419	4	20Z2376D2	280	1
	424	2	20Z2747	280	31
203102-6-6S	422	1	20Z517D9	280	7
	426	6	21-2-5	408	2
203102-8-8S	336	20	210104-2-6S	331	33
	348	13		334	7
	420	5		335	7
2042-16-16S	348	28	210104-7S	331	37
2043-4-4S	174	17		336	3
2047-2-2S	209	34		339	6
2049-12-12S	27	52	210104-8S	331	11
2061-12-12S	334	20		334	17
	335	20		335	17
206101	313	5		336	9
206138-1	399	4		339	14
2062-1-10-8S	343	2		351	23
2062-12-8S	182	3		352	23
2062-4-4S	172	30	21033	290	15
	173	26	21150	276	63
	174	20	211501	313	10
	423	13	21166	276	50
	425	4	213-202702-8-8	171	3
2062-6-4S	174	15		172	3
	333	1		185	8
	340	19		283	3
	351	15		287	5
	352	15		298	8
	418	7		336	18
	420	10		342	10
2062-6-8S	340	5		344	11
2062-8-6S	351	11		345	10
	352	11		348	15
2062-8-8S	173	3		351	39
206209-6-6S	342	16		352	39
2068-4-4S	289	1	213-202702-8-8S	173	15
2070-12-12S	334	11	213-2266-12-12	351	8
	335	11		352	8
2070-4-4S	424	1	213847-4	399	3
2070-6-6S	426	7	2165-1A	45	16
2071-12-12S	335	33	218-491	171	21
2071-4-4S	340	16		172	21
	343	12		173	17
	420	8	218592	15	18
	422	3	219517-10	15	11
	425	7	2203V019	280	15
	426	1	2203V047	282	14
2071-6-6S	422	11	22046-12	331	26
	423	11		339	21
2081-24-12S	348	22		340	11
2081-24-16S	348	21	22046-14	342	12
2083-12-12S	345	13	22046-18	331	2
	355	20		342	6
2083-32-32S	355	15	22046-21	348	39
2083-4-4S	289	32	22068-06	331	24
	341	6		339	24

CROSS REFERENCE INDEXES

PART NUMBER INDEX

PART NUMBER	FIG.	ITEM	PART NUMBER	FIG.	ITEM
22068-08	342	14	2422V003	281	67
22068-12	331	4	24305	444	1
	342	9	24306	290	4
22068-16	348	37	24438	276	47
221501-12-6S	351	27	24439	276	42
	352	27	24448	276	45
221501-6-4S	422	2	24453	276	15
	423	9	24454	276	38
	426	8	24456	276	37
221501-8-4S	420	4	24463	276	36
2216-4-6S	350	3	24464	276	80
2216-8-8S	171	17	24474	276	35
	172	17	24475	276	41
2222N-7	283	28	24476	276	43
222D221-4	431	6	24477	276	40
222D921-4/86	455	5	24478	276	44
	456	5	24484	276	72
222F221-51	116	41	24485	276	19
222F242-51	116	9	24486	276	2
222F253-71/86	144	5	24487	276	82
22351	276	30	24489	276	76
2242-8-8S	315	5	24490	276	77
22617-008	287	12	24568	276	18
22617-06	287	10	24569	276	33
22617-20	283	14	24571	276	20
	339	1	24573	276	6
22617-4	174	14	24574	276	21
	287	7	24575	276	26
	417	3	24576	276	9
	418	2	24577	276	32
	419	1	24579	276	25
	420	2	24580	276	8
	421	5	24581	276	31
	422	5	24582	276	17
	423	6	24773	276	81
	424	4	24981	290	19
	425	3	24C-820	216	8
	426	2	24SG-12X08	442	7
22617-6	418	6	25024-01	327	1
	420	9	25038	276	49
	423	12	25145-05	327	33
	425	2	25302	276	52
	426	10	25518	290	3
22617-8	171	18	25521	290	32
	172	18	25530	276	78
	289	7	25561	290	14
2266-12-12S	335	32	25564	290	18
22818	290	17	25602	290	35
228288	86	7	25603	290	21
23486	276	39	25610	290	37
238-5012	90	12	25611	290	5
23834	276	1	25613	290	9
23MS35338-46	252	65	25614	290	13
	253	5	25638	290	36
	258	19	25643	290	20
24-24 140230CA	28	17	25645	290	7
24-24 140239C	28	37	2565-8	360	43
24-24 140330CA	28	38		361	3
24109	290	31	25652	290	41
24110	290	16	25715	290	39
24119	290	2	25728	290	42
24130	276	74	25729	290	40
24167	276	24	25750	276	69
24175	290	12	25864	276	68
2422V001	280	39	25887	290	29

CROSS REFERENCE INDEXES

PART NUMBER INDEX

PART NUMBER	FIG.	ITEM	PART NUMBER	FIG.	ITEM
25952	276	51	310H580	282	1
25Z1362	281	72	310H581	282	24
25Z1363D1	280	13	310NJ009NF2411	132	13
25Z1364D2	281	64	312215-1	15	33
25Z1365	281	24	31382-8-8	379	32
25Z1366	281	37	31386	290	34
25Z265D59	281	52	313E67	281	82
25Z265D60	281	57	314A328	281	49
25Z267D78	281	53	314A329	281	44
25Z267D79	281	58	314A330	281	40
25Z377D13	281	17	314A331	281	29
25Z377D15	281	79	314A333	281	11
25Z519D3	282	2	314F1161	281	1
25Z529D1	282	7	315E52	281	21
25Z807D39	281	63	315F203	281	30
26280	290	11	315F204	281	19
26291	276	28	315H180	282	6
26293	276	27	318E376	280	27
26295	276	23	318F1889	280	10
26493	276	71	318F1891	282	9
26495	276	73	318F1892D1	282	19
26496	276	16	318F1892D2	282	18
26498	276	75	318F1894D1	282	12
26500	276	5	318F1894D2	282	16
26634	276	70	318F1905	282	5
2677	94	14	318H3353D10	281	50
27188/1/M228-51	55	3	318H3353D12	281	65
27411	55	7	318H3353D9	281	45
27W2533	239	41	318H3356D3	281	18
28972	276	62	318H3357	281	75
28M68	30	9	318H3358	281	70
28M94	30	1	318H3359	280	41
29Z301	280	3	318H3360	281	83
	BULK		319AA001NF1004-6	428	7
3-218622	15	17		432	11
3-220273	15	27	319AS001NF1004-6	428	12
3-6-138X	311	2		430	10
3-7-109	311	1	319AS001NF1407-6	434	10
3-904	171	23	319F351	281	62
	172	23	319HA001NF0902-6	427	7
	173	19		430	12
3-908	289	4		432	7
301A26	281	80	319HA001NF1306-6	433	2
301A27	281	22	319HA001NF2112-6	427	4
301A511-50/131	116	66	319HA001NF2314-6	431	4
301A512-50/131	116	63	319HS001NF0902-6	427	10
301F1783	281	69		428	9
301F1784	281	46		430	7
301F1785	281	59		431	7
301F1786	281	42		432	10
301F1787	281	66	319HS001NF1709-6	434	7
301F1788	281	54	319HS001NF1910-6	428	4
302491	40	21		429	7
	41	15	319HS001NF2112-6	431	11
3059	94	12	319HS001NF2314-6	429	4
3062	94	9		430	4
30682-6-8	379	40		432	4
306E64F2	280	16	320C62-188M	377	8
307	43	19	320E37	280	29
3073A	94	21	320E38	280	25
3100F2641F1	282	11	320F300	280	18
310AA003NF3223	127	3	320F312	281	76
310F2154D1	281	55	323124	363	20
310F2154D2	281	61		364	27
310F2155	281	74	323A251	281	77

CROSS REFERENCE INDEXES

PART NUMBER INDEX

PART NUMBER	FIG.	ITEM	PART NUMBER	FIG.	ITEM
323A252	281	47	4-2140239C(CAD)	20	19
323A308	281	36		21	19
32411	290	1	4-219686	15	22
325F306	280	21	4-3-1241X	311	6
334-0028	384	11	4-4 070103CA	98	6
336A1F1	280	42	4-4 070220	286	22
336F1	280	38	4-4 071602C	44	29
339E1	281	14	4-4 140238C	369	4
339F1	281	4	4-4 140239	369	14
344E1	280	54	4-4 140239C	31	17
344E5	280	61		32	12
345889PC404	6	26	4-4 140424C	19	48
352848	11	29	4-4 F4OX-S	327	27
	12	19	4-4-2 010425BA	446	12
353255-10	11	16	4-4-2 070425CA	10	25
	12	9		31	6
353255-11	11	15	4-4-4 140438B	362	26
	12	11	4-46-1	408	1
353255-12	11	14	4-5-188X	311	5
	12	10	4-60-229	311	10
353255-9	11	17	4-6C50XS	425	1
	12	8	4-8 070120CA	289	27
353269-1	10	40	40028400	374	3
353269-3	10	45	4090109B	324	9
353269-4	10	21	409199	277	11
3616V011	283	23	4111187	302	15
3631V005	280	47	411512	291	3
	282	22	412676	302	6
3631V006	280	43	4141552	302	12
3631V007	280	22	415327	302	10
3631V011	280	9	416595	291	7
3640V014	281	71	420462	85	15
3670315	253	3	420494	85	39
3670932	246	4	420497	85	5
372 5033 801	285	11	420897	277	1
373 3042 501	285	9	422975	277	8
375 1804 033	285	KIT	423884	18	24
		KITS	425567	45	18
375 2504 497	285	6	425578	251	21
375 2681 009	285	4	425580	248	45
375 2881 014	285	3		251	18
375 9006 167	285	7		414	3
375 9006 192	285	2	425598	11	2
375 9023 060	285	1		12	2
375 9026 045	285	8		248	6
375N300-001-21	214	8		251	2
	288	12	425599	248	4
391 2281 010	285	10	425640	10	5
391 2284 003	285	5		14	1
393T-8-8S	349	7		40	16
39TB2B	451	7	425828	29	37
39TB9B	62	14		31	9
3HP50NS	327	32		33	6
4 F650X-S	171	22		41	6
	172	22		412	16
	173	18	42C16505	224	6
4-14-69	311	9		440	5
4-15-13	311	8		444	40
4-16-143	311	7		BULK	
4-2 070102	466	8	44004-10	7	7
4-2 070302C	10	4	4408859	27	25
4-2 140238C	367	12		337	8
4-2-140140B	362	27	443998	161	13
4-2-669	311	3	444012	381	2
4-2140237	362	29	444069	367	10

CROSS REFERENCE INDEXES

PART NUMBER INDEX

PART NUMBER	FIG.	ITEM	PART NUMBER	FIG.	ITEM
	368	5	5-5 070120CA	23	11
444075	314	17	50-021	408	12
444624	164	2	50-043	408	11
	168	2	50-052	408	36
444860	164	1	50-066-01	408	5
449-74446-16	331	32	50-302	408	28
	334	4	50-304	408	32
	335	4	50-310	408	35
449-74446-20	331	39	50-315	408	29
	336	4	50-323	407	5
	339	10	50000900	370	7
449-74446-24	331	10	50001100	370	10
	334	24	50015700	370	9
	335	24	50015800	370	11
	351	22	500168-2	311	4
	352	22	50051300	380	4
44Q1527	280	63	50093400	362	5
44Z1390D2	280	45	50098500	379	42
44Z1D12	280	26	50135400	362	17
44Z421D3	280	52	50136200	362	19
44Z485D7	280	55	50144400	371	27
44Z486D7	280	60	50144500	371	28
44Z487D5	280	46		379	2
44Z536D4	280	37	50145900	362	7
44Z590D11	280	64	50146000	362	6
44Z590D8	280	40	50147200	374	6
44Z992D50	282	13	50148000	385	19
45372T9	109	3	50148100	379	43
	148	14		385	21
454136	27	51	50170700	379	7
454147	27	45	50170900	371	29
45Z343D113	281	7		379	3
45Z343D75	281	3	50206300	380	5
45Z479D81	281	5	50208500	362	18
45Z91D252	281	6		380	6
45Z91D29	281	28	50302800	362	49
45Z91D5	281	2	50307	331	15
45Z91D74	280	35		334	19
45Z91D75	281	12		335	19
462A422-50	116	60		336	5
46391-28T3	55	8		339	11
46660-T9	452	8		348	36
47200	281	27	50311700	370	8
47267-28	55	6	50317800	379	4
4738-4-4B	369	15	50328500	371	30
4753-4-4B	369	18	5033-0800	93	18
4D-61-5	408	17	50334800	379	8
4F50HA0	324	8	50334900	374	5
	419	2	50335300	362	24
4F650X-S	417	2	50365600	371	24
	418	3	504089-20S	331	38
	419	5	504095-8S	315	4
	420	3	50431300	371	23
	421	4	505016	241	27
	422	4		243	13
	423	8		244	23
	424	3	505514	206	10
	425	5	506553	230	12
	426	4	509-355-060	31	19
4SW6	466	9		32	10
4Z280	280	30	50A-032	408	42
4Z281	280	33	5140855	239	18
5-32-5	408	27	5141173	239	40
5-483X	311	KIT	5146158	192	17
	KITS			193	17

CROSS REFERENCE INDEXES

PART NUMBER INDEX

PART NUMBER	FIG.	ITEM	PART NUMBER	FIG.	ITEM
	194	19	5397678	260	7
5146158	195	19	5397679	261	6
	202	6	5397688	260	8
5146162	192	19	5414060	443	25
	193	19	548209	262	1
	194	17	55083-212	375	1
	195	17	554132	42	9
	202	8	5573615	459	2
5158751	230	10	56-4526-4079	246	16
5167571	163	5	5600946	252	37
52	451	6	5600947	252	20
5222874	444	23	5600948	252	31
5227606	444	14	5600956	252	30
5227611	444	26	5600959	252	17
523557	9	5	5601-4-4S	289	31
5246223	252	24		295	30
5246247	252	25		351	3
525722	44	16		352	3
526-0066	366	7	5602-12-12S	298	3
526-0068	366	11		345	12
5277546	360	1	5602-4-4S	279	27
	364	18		289	30
5277767	216	26		341	7
	221	13	5602-6-6S	279	1
52941	452	5		314	1
5294464	260	10	5608-12-12S	298	25
5294468	258	4		345	8
	260	6		350	13
	308	5	5608-6-6S	339	25
5294469	258	21		350	5
	308	4	5608-8-10S	289	9
5294470	265	15		348	16
5294474	308	3	5610-8-10S	283	1
5294478	264	7		289	8
5301638	220	27		351	38
5302675	240	7		352	38
5325632	271	4	5672-004-006	280	36
5326586	265	13	5702471	204	KIT
5347203	252	55		KITS	
5349215	258	7	5702738	30	KIT
	265	10		KITS	
	267	17	5703035	204	KIT
5349437	239	12		KITS	
5380812-1	192	20	5703512	408	KIT
	193	20		KITS	
	202	9	5703561	204	8
5380854	194	9	5704486	5	KIT
	195	9		KITS	
	269	5	5704487	30	KIT
5380856	192	26		KITS	
	193	26	5704911	447	KIT
	202	15		KITS	
5380884	190	10	572929	52	6
	191	10		68	11
5381395	252	32		86	14
5381396	252	40		105	10
5381399	252	34		106	10
5381400	252	33		131	13
5381401	252	35		141	14
5381402	252	46		144	19
5381403	252	29		390	7
5381404	252	26		391	7
5381405	252	27	57K3007	465	KIT
5381406	252	23		KITS	
5381407	252	38	585094	7	12

CROSS REFERENCE INDEXES

PART NUMBER INDEX

PART NUMBER	FIG.	ITEM	PART NUMBER	FIG.	ITEM
585811	40	2	6402-4-4	417	2
587195	9	15		418	3
589640	328	4		419	5
	329	9		420	3
593377	85	46		423	8
5939723	89	14	6403B	94	23
	95	14	6421	94	20
5941302	91	3	6424-1	94	3
5R327-1	85	12	6427-GM-3	94	4
5R7976	111	3	6441	94	5
	132	3	6471	94	16
5X7EG1	47	6	6473	94	22
5Z501	281	81	64A98B648-1	448	14
6-2 140140C	6	11		449	24
6-4 070202SA	19	40	6505-2-275	304	13
6-4 140137C	412	12	653254	151	22
6-4-C50XS	280	34	654112-1	32	24
6-6 070221CA	10	8	654112-2	31	14
6-6 140238	362	33	654408-1	31	35
6-6 140239	362	36		32	26
6-8-G6X-S	362	43	655396-3	19	2
60253-2	399	19	655401	33	10
6029-GM	94	8	655435	11	9
60400	444	24		12	4
6040A	94	7	655991	40	10
6104-GM	94	6	6565-0002	94	17
6108910	239	39	6566675	260	3
6140	94	28		263	5
6141B	94	10	6598	94	18
61611	276	KIT	66101-3	399	5
	KITS		6611-0006	94	19
616G4	89	9	6619-0006	94	11
	95	9	6701-0037	94	24
6200399	230	5	6710-GM6	94	2
6200401	230	6	6782908	245	3
6209	94	13	678909	43	1
6209954	252	39	678920	43	9
6209956	252	44	679777	42	7
6209958	252	36	679858	6	16
6209959	252	43	693208	327	12
6242717	221	14	69325	276	65
625-00566	408	3	699336	42	8
625-00604	408	10	6M14C80MX-S	379	39
625-02119	408	15	6M14F870MX S	362	42
	BULK		6MA6UFS	337	10
62751	444	3	6TLFP	104	15
62753	444	5	6Z284D13	280	17
6295364	194	21	700030	408	22
	195	21	700159	408	38
6295371	190	6	70023	276	59
	191	6	7004440	263	21
6295380	192	1	7013502	186	23
	193	1		187	23
	202	20	7013976	190	20
6295381	192	2		191	20
	193	2		196	8
6295383	192	3	7014010	190	17
	193	3		191	17
62A126D1-1	252	12	7014040	194	11
62A127D1-2	256	1		195	11
6300620	239	33	7014042	194	5
6312712	258	22		195	5
63801	444	4	7014056	194	4
63802	444	2	7014501	186	14
63803	444	6		187	14

CROSS REFERENCE INDEXES

PART NUMBER INDEX

PART NUMBER	FIG.	ITEM	PART NUMBER	FIG.	ITEM
7014540	186	24	7082834	457	8
7014540	187	24	7082863	457	9
7019004	57	15	7082876	457	7
	57	21	7082881	457	4
	64	22	7082882	458	3
	64	36	7083883	458	8
	67	6	7084278	46	2
	82	17	7091999	351	29
70193	276	12		352	29
7021530	267	16	7094997	271	2
7026898	457	3	7115802	252	73
7028548	240	13	7115804	217	4
7028572	240	2		222	5
7039738	51	2	7135474	27	47
7040488	239	31		332	1
7040489	239	3	715521	166	1
7041750	239	2	715522	166	3
7041825	245	8	720-FSO-04X04	417	5
7044253	211	6	72531	76	6
7051867	239	27	7261548	16	2
705321	194	7		28	45
	195	7	7261674	158	6
7053607	263	23	7320641	96	21
705519	194	15	7320642	96	27
	195	15	7320651	96	41
7057187	96	18	7320654	96	13
7057189	96	19	7320655	96	12
7057332-4	10	52	7320657	96	20
	157	8	7320687	96	2
70575	290	30	7320711	89	12
7058039	190	18		95	12
	191	18	7323994	18	2
7058223	194	13	7324384	159	1
	195	13	7324661	18	6
7059833	407	4	7324900	5	9
7062198	31	43	7326942	262	4
	32	27	7326943	262	2
7064504	260	5	7328568	239	21
	263	4	7329031	246	42
	263	7	7329032	246	40
7064547	337	7	7329033	246	41
7064587	57	14	7329034	246	39
	57	20	7335556	31	16
	64	21		32	22
	64	35	7346922	268	7
	67	5	7350206	9	3
	82	18	7354063	77	8
7064604	61	20		78	1
7064671	96	1	7354489	217	9
7064896	96	35		220	5
7064899	96	31	7354530	85	6
7064961	96	30	7354746	159	3
7064962	96	36	7355018	239	13
7066359	300	28	7355053	444	16
706771	194	14	7355054	444	15
	195	14	7357907	264	3
706905	194	12	7357954	91	13
	195	12	7357955	91	17
7069543	204	9	7357956	85	50
7078973	458	1	7357958	85	51
7078976	458	5	7358623	50	12
7078980	459	7		50	40
7081593	459	1		57	6
708265	192	4		57	27
	193	4		64	12

CROSS REFERENCE INDEXES

PART NUMBER INDEX

PART NUMBER	FIG.	ITEM	PART NUMBER	FIG.	ITEM	
7358623	64	28	7364327	244	29	
	67	20		241	1	
	82	13		243	3	
	413	9		244	1	
7358624	50	14	7364441	186	22	
	50	42		187	22	
	57	8	7364918	177	4	
	57	29	7379067	192	16	
	64	14		193	16	
	64	30		202	5	
	67	22	7379892	177	10	
	82	15	7379924	177	11	
	413	11	7384659	24	18	
	7358625	50	13		25	2
50		41		26	18	
57		7	7385092	35	26	
57		28	7385175	441	4	
64		13	7385182	446	1	
64		29	7392019	404	2	
67		21	7392324	348	3	
82		14	7392328	406	5	
413		10	7398097	360	40	
7358626		50	10		361	6
		50	38	7398878	24	26
		57	3	7398879	24	1
	57	12	7398880	24	27	
	57	18	7400356	34	41	
	57	24		35	9	
	64	9	7400578	442	37	
	64	19	7400620	443	1	
	64	25	7400750	443	3	
	64	33	7400769	154	6	
	67	3		155	10	
	67	17	7403580	13	11	
	82	10	7403580-1	5	8	
	82	20	7403580-2	13	12	
	413	6	7404600	254	8	
	7358672-2	50	11	7404601	254	32
57		2	7404611	254	38	
82		9	7404612	254	29	
82		21		255	29	
7358672-3	64	32	7404613	254	39	
7358672-4	57	11		255	18	
	57	17	7404614	254	30	
7359808	64	18		255	28	
	67	2	7404617	254	33	
	1	3		255	25	
7360402	160	2	7404619	254	9	
	161	24		255	15	
	195	27	7404620	254	26	
	2	19		255	31	
7360488	2	18	7404623	254	40	
7360492	2	21		255	20	
7360494	2	23	7404624	254	11	
7360495	2			255	16	
7364254	192	14		255	16	
	193	14	7404625	254	4	
	202	3	7404629	254	47	
7364301	241	26		255	9	
	243	9	7404633	254	64	
	244	22	7404647	254	75	
7364307	241	24		255	74	
	243	11	7404650	254	72	
7364324	244	20		255	79	
	241	3	7404658	254	68	
	243	5		255	76	

CROSS REFERENCE INDEXES

PART NUMBER INDEX

PART NUMBER	FIG.	ITEM	PART NUMBER	FIG.	ITEM
7404659	254	74	7550233-1	268	9
7404659	255	81	7550233-2	268	8
7404660	254	5	76117-001	280	56
	255	51	7699367	34	33
7404661	254	46	7699609	213	2
	255	10	7700026	101	1
7404662	254	44	7708793	168	1
	255	12	7709148	170	5
7404663	254	86	7709272	166	11
	255	62	7709277	166	10
7404665	254	82	7709292	166	9
	255	63	7709293	166	8
7404666	254	53	7709579	166	7
	255	57	7709593	166	6
7404667	254	2	7710929	167	9
	255	5	7713298	194	20
7404670	254	52	7713299	194	22
	255	58	7713891	3	10
7404671	254	45	7714476	447	6
	255	11	7714880	211	5
7404672	254	87	7714911	211	3
	255	61	7716520	86	3
7404673	254	3	7716634	55	5
	255	53	7720433	58	2
7404674	254	70	7720475	58	4
	255	75		153	2
7404675	254	83	7720553	192	5
	255	72		193	5
7404676	254	65	7722322	86	5
	255	66	7722943	440	3
7404677	254	81	7723475	86	4
	255	64	7725357	404	19
7404678	254	78	7725524	34	31
	255	69		155	13
7404679	254	73	7726600	84	5
	255	80	7729541	443	8
7404680	254	71	7729788	85	36
	255	78	7729800	85	7
7404684	254	25	7739925	86	6
	255	33	7743857	20	40
7407083	34	28		21	40
7414584	11	1	7748740-2	28	46
	31	7	7760510	222	6
	40	5	7762687	89	4
7416363	97	2		95	4
75146-01	327	31	7767318	44	19
7520880	442	2		46	7
	443	4		157	4
	445	2	7920-00-205-1711	405	7
7521166	194	16	7950330	460	1
	195	16	7951725	69	2
7524315	240	11	7951726	69	31
7525380	3	12	7951727	69	43
7525381	3	15	7952456	239	38
7525451	3	13	7952458	239	4
7525465	3	18	7954792	207	12
7525474	3	9	7962120	254	55
7525543	3	14		255	55
7526007	85	4	7962128	254	23
7526823	3	7		255	34
7527607	3	11	7962129	254	17
7527609	3	16		255	39
7528665	24	15	7962130	254	18
	25	12		255	42
	26	9	7962131	254	19

CROSS REFERENCE INDEXES

PART NUMBER INDEX

PART NUMBER	FIG.	ITEM	PART NUMBER	FIG.	ITEM
	255	37		110	5
7962132	254	13	7984205	254	10
	255	41		255	46
7962133	254	31	7985307	178	32
	255	27		179	32
7962241	96	11		209	26
7962244	96	23	7985584	186	19
7962246	96	40		187	19
7962247	96	39	7985633	206	19
7962251	96	32	7991273	15	39
7962254	96	26	7992113	34	1
7962257	91	7	7997719	439	2
7962261	91	5	7997721	203	2
7962263	91	2	7997722	203	1
7962266	85	17	79Z5586	282	10
	91	4	7N9738	116	45
7962268	91	6	8 090109B	324	3
7962269	91	14	8-0112-203	453	2
7962335	368	15	8-10C5BXS	315	3
	372	8	8-4 140230CA	301	18
	373	8	8-6 070120S	188	14
7962390	254	20	8-6 070220SA	188	12
	255	38	8-6 140140	362	38
7968200	254	35	8-6 140237	314	2
	255	21	8-8 070221SA	188	15
7968206	254	42	8-8 140130CA	27	21
	255	47	8-8 140137B	315	15
7968207	254	43	8-8 140238	362	39
	255	13	8-8 140239	362	41
7970331	206	3	8-8-8 140438CA	315	14
7972326	85	37	800178	322	6
7972327	85	52	800179	322	4
7972328	85	31	800271	322	11
7972330	85	42	800294	277	10
7972331	85	38	800300	277	5
7972333	86	2	801-0053	366	6
7972334	85	22	801-0074	366	12
7972337	85	16	801233	322	3
7972339	85	3	80RAMS84 1-4	332	11
7972340	85	27	812-0148	384	12
7972345	85	18	813214	302	18
7972346	85	14	813216	302	2
7972349	85	26	8143667	218	8
7972350	85	19	81614	276	34
7972351	85	43	81644	276	79
7972353	274	1	81716	290	23
7972354	85	47	81830	276	54
7972355	86	8	830700	277	2
7972357	85	28	830749	277	4
7972358	85	2	8317-1	298	12
7972359	85	33	8318-1	286	21
7972888	260	16	8335233	90	10
7974760	198	1		96	24
	199	1	8335240	96	6
	200	5	8335242	96	7
	201	9	8337231	441	10
7982399	90	16	8338561	86	17
7982401	59	11		91	22
	68	12		102	4
	147	15		105	17
7982907	50	23		106	15
	55	12		139	6
	86	18		141	17
	91	23		399	10
	108	11		455	10

CROSS REFERENCE INDEXES

PART NUMBER INDEX

PART NUMBER	FIG.	ITEM	PART NUMBER	FIG.	ITEM	
8338562	456	10		145	2	
	52	2		146	2	
	53	3		146	8	
	54	9		147	13	
	55	17		148	17	
	59	8		149	8	
	68	5		388	9	
	70	3		389	9	
	90	2		399	8	
	102	3		455	8	
	105	18		456	8	
	106	16	8338566	68	9	
	108	14		69	29	
	110	9		70	18	
	111	6		89	2	
	126	3		95	2	
	127	24		110	4	
	128	12		390	5	
	131	16		391	5	
	132	6	8338567	68	10	
	133	11		69	30	
	135	3		70	19	
	136	8		89	3	
	139	7		95	3	
	140	8		390	6	
	141	16		391	6	
	144	7	8338572	103	6	
	145	3	8338622	254	69	
	146	3		255	77	
	146	7	8346363	20	45	
	147	12		21	45	
	148	18	8346468	177	5	
	149	7	8346930	195	22	
	152	2	8346931	195	4	
	388	8	8350948	170	4	
	389	8	8351026	170	6	
	399	9	8351964	169	3	
	455	9	8351965	169	3	
	456	9	8351984	160	5	
	8338564	52	3	8352697	313	1
		53	2	8352698	320	1
		54	10	8354381	239	15
		55	18	8354382	239	16
		59	7	8356910	166	14
		68	6	8357819-1	13	18
		70	4	8357967-4	7	11
		90	3	8364404	190	2
102		2		191	2	
105		19	8364428	154	5	
106		17		155	11	
108		13		437	1	
110		10		439	4	
111		7	8364497	24	4	
126		2	8365037	241	7	
127		25		243	21	
128		11		244	2	
131		15	8373762	239	35	
132		7	8376284	35	23	
133		12	8376364	189	4	
135		2		190	15	
136		7		191	15	
139		8	8376499-4	50	7	
140		9		57	1	
141		15		82	8	
144		8	8378663	88	19	

CROSS REFERENCE INDEXES

PART NUMBER INDEX

PART NUMBER	FIG.	ITEM	PART NUMBER	FIG.	ITEM
8378730	209	9	853296	327	46
8378730	299	11	853297	327	47
	446	35	8671359	410	1
8379869	224	4	8671680	210	5
8382360	204	6	8671869	214	18
8382436	243	22	8676186	213	1
	244	4	8676187	195	28
8383247	2	17	8676188	195	3
8386470	85	8	8676189	190	3
8386475	90	17		191	3
8386476	90	5	8676190	190	1
8386477	90	6		191	1
8387092	192	15	8676195	204	1
	193	15	8676228	252	68
	202	4	8676229	252	67
8387093	192	8	8676230	252	66
	193	8	8676231	252	63
	202	32	8676238	252	69
8387106	101	2	8676239	252	74
	154	8	8676240	252	71
8387326	186	15	8676241	252	70
	187	15	8676244	253	1
8387794	266	5	8676245	253	7
8391404	163	3	8676268	255	65
	278	10	8676272	254	51
8391685	211	17		255	59
8392611	294	4	8676275	255	14
8392701	27	13	8676276	255	26
8395401	337	4	8676282	255	17
	442	27	8676283	255	52
8395401-1	27	53	8679576	5	10
8395402	314	22		42	20
	337	6	8682330	304	14
	360	48	8682561	40	6
8395404	332	8	8682623	41	16
8395411	27	8	8682626	41	12
	367	2	8682658	42	3
8395412	360	46	8682679	13	20
8395454-3	367	11	8682680	6	8
	368	6	8682682	42	16
8395454-4	367	9	8682753	9	20
	368	4	8682756	40	13
8395454-6	28	34		41	26
8395455	314	8	8682757	40	31
8395457	28	16		41	29
8395458	28	32	8682765	43	17
8395461	313	9	8682770	10	42
8395462	313	8	8682785	42	13
8395463	313	6	8682815	6	13
8395464	28	33	8684105	253	2
8395494-2	314	7	8684109	253	4
	337	18	8686162	186	13
	360	22		187	13
8395523	313	2	8686163	186	16
8395793	175	21		187	16
	176	24	8686311	202	26
840194	446	17	8686313	202	24
841-FS-12	421	3	8686315	202	25
	425	10	8686321	202	27
841-FS-16	421	9	8687084	90	18
8419961	400	3	8688986	190	11
	401	3		191	11
841FS06	418	4	8689206	304	20
851-FSO-06X06	418	9		305	9
853181952	276	55		BULK	

CROSS REFERENCE INDEXES

PART NUMBER INDEX

PART NUMBER	FIG.	ITEM	PART NUMBER	FIG.	ITEM
8690462	261	5	8711301	444	22
8690462	263	11	8711311	36	6
8690470	258	28	8712314	15	23
8690471	258	10	8712357	90	4
8690479	264	12	8712360	90	11
8690486	257	7	8712364	90	7
	263	29	8715583	206	21
8690495	265	1	8716420	238	11
	267	7	8720150	444	17
8690527	260	4		446	34
	263	6	8721983	26	16
8690528	263	3	8724258	55	2
8690536	267	15	8724494	50	22
8693757	404	13		52	4
8693880	206	16		53	4
8693938	206	14		54	8
8693939	206	22		55	16
8693940	206	20		59	12
8694022	34	16		68	7
8694023	208	18		70	2
8694025-1	163	21		90	1
8694026	163	4		105	22
8694035	163	27		106	21
8694036	163	26		108	15
8694037	163	25		110	8
8694038	163	23		111	5
8694039	163	24		126	4
8694040	163	16		127	23
8694041	163	18		128	13
8694423	24	23		132	5
	25	8		133	10
	26	19		135	4
8695821	328	15		136	9
	347	4		140	7
8695826	27	22		144	6
	314	16		145	4
8697673	247	3		146	4
8697778	28	54		146	6
8697866	24	16		147	11
	25	13		148	16
	26	10		149	6
8698170	28	11		388	7
8704245	177	13		389	7
	313	14	8724495	52	8
8705544	372	9		54	3
	373	9		55	9
8705893	203	3		59	4
8705894	204	10		86	12
8705897	204	4		89	17
8705899	204	5		103	3
8705914	204	2		105	8
8705919	204	7		106	8
8706067	194	10		108	12
	195	10		127	11
8706068	194	8		131	11
	195	8		133	4
8706069	194	3		141	12
8708188	458	2		142	18
8708459	458	4		144	17
8708712	459	3		147	8
8708831	464	1		394	16
871-FSO-06	418	10		395	19
8710627	211	9	8724497	52	7
8710628	211	15		54	2
8710629	211	10		55	10

CROSS REFERENCE INDEXES

PART NUMBER INDEX

PART NUMBER	FIG.	ITEM	PART NUMBER	FIG.	ITEM
	59	5		209	29
8724497	86	13	8743918	28	18
	89	16	8744290	85	35
	103	4	8744293	85	25
	105	9	8744897	96	3
	106	9	8744898	96	28
	127	12	8745480	33	17
	131	12	8747967	91	19
	133	5	8747985	95	1
	141	13	8747985-1	89	1
	142	19	8747986	89	8
	144	18		95	8
	147	7	8761062	43	21
	394	17	8761063	43	23
	395	21	8761091	9	7
8724501	436	1	8761131	442	44
8724762	BULK		8761132	7	13
8724763	86	9	8761190	9	4
8724787	375	16	8761193	9	6
	376	18	8761260	43	15
8724789	375	29	8761269	41	11
	376	30	8761270	41	19
8725211	6	24	8761272	46	4
8725218	6	15	8761337	42	11
8725222	6	12	8761449	10	10
8725224	6	22	8761555	442	47
8725239	6	23	8761598	9	12
8725276	6	20	8762780	2	5
8725595	223	6	8763779	297	10
	232	6	8763780	297	9
8729063-1	57	16	8764314	257	6
	64	31	8764316	257	8
8729064-2	82	16	8764337	258	8
8733966	196	4	8764338	258	9
	466	5	8764339	258	14
8734281	274	5	8764379	211	20
8735874	91	1	8764380	211	18
8738989	239	23	8764381	252	60
8738990	239	19	8764385	3	24
8738992	239	14	8764403	104	20
8738999	239	20	8764515	270	13
8739005	239	28	8764542	310	21
8741434	89	5		355	30
	95	5	8764546	35	27
8741436	89	6	8764547	34	19
	95	6		209	30
8741442	89	7	8764548	34	18
	95	7		209	31
8741566	91	9	8764549	34	4
8741650	90	15	8764551	35	25
8741800	34	5	8764563	34	43
	35	2	8764570	34	8
8741800-1	207	7	8764585	295	12
	208	6	8764639	40	12
	209	13		41	7
	210	8	8764825	337	11
8741903	208	8	8764918	337	1
8741904	208	20	8764923	337	9
8741905	207	6	8764928	3	23
8741928	209	32	8764932	313	16
8741933	207	18	8764935	328	10
	209	24		329	1
8741954	210	13	88074-14E	434	12
8741957	210	24	883-FS-12X04	421	2
8741972	34	22		425	11

CROSS REFERENCE INDEXES

PART NUMBER INDEX

PART NUMBER	FIG.	ITEM	PART NUMBER	FIG.	ITEM
883-FS-16X04	421	8	A82777	327	23
883FS06X04	418	5	AA-52425-2	104	8
8927579	85	44	AA-9500-D2576A	183	4
8AOEL6-S	289	3		184	4
8BC-8MS	314	9	AA52536-1	395	20
8C50XS	327	37	AA52547/2 06 C 0	BULK	
8F3907	280	6	66		
900598-1-10S	334	30	AA55571/01-004	104	3
	335	30	AA55571/05-002	62	11
900598-1-12S	334	8	AA55571/05-003	69	14
	335	8	AA55571/07-004	80	7
	336	14	AA55571/07-007	79	1
900598-1-20S	283	7	AA55610-44	252	53
900598-1-8S	334	21	AA55610-46	252	77
	335	21	AA55629-1Z	61	15
	342	15	AE3660060E0043	10	51
900598-12S	342	18	AE3660120E0260	10	50
900598-14S	334	2	AGA-1973-1-D	322	8
	335	2	AGA-1973-2-D	322	1
900598-16S	334	28	AGA-4705-1-C	326	7
	335	28	AN415-2	20	25
900729-11	37	14		21	25
	38	27	AN565A10-4	239	34
900729-19	280	49	AN565FC428H20	293	5
9012282	171	13	AN5H12A	43	12
	172	13	AN6-5A	42	1
908-3208	BULK		AN779-4	18	4
9109K	43	14	AN814-10D	319	5
9115-5-20	51	6	AN814-4D	13	14
9313A1F2	280	66	AN815-12	442	33
9323A38F3	279	5		445	5
9323A39F2	280	5	AN833-8J	19	13
9347N3	BULK		AN844-25D	10	46
94-2045-16-16	338	1	AN911-2J	44	10
9409402709	412	10	AN924-10	10	12
9420811	19	35	AN960-1416	10	11
97-7970-2-1	399	2	AN960-416	19	31
99400643	371	2		31	30
998601-1	85	10	AN960-6	45	35
99X131	327	8	AN960-716	29	8
A-A-52524/6-15-2	194	6	AN960-C6	383	5
	195	6		386	13
A-A-52524/8-19-2	202	18	AN960C6	45	37
A0563	360	11		83	11
A22	9	2	AN970-4	20	3
A3210705	308	6		21	3
A3645	28	19	ARX132-20	239	17
A3647	28	50	AS25036-106	107	5
A52425-1	104	10	AS25036-110	107	4
A52463-1-09	87	5	AS33671-6-0	176	16
	88	5	AS33671-7-0	371	21
	96	5	AS3551-277	416	5
A52463-2-10	87	4	AS5161-04	18	1
	88	4	AS5178-08	19	16
	90	8		442	45
A52463-2-11	96	37	ASTM A53	337	5
A52472-1	29	35	ASTM D 5486/D 54	BULK	
	305	5	86M TY3		
A52482-1	70	13	AT 10503	27	44
A555	305	4		337	3
A609019	30	11	AT4036	241	25
A8069-006	191	4		243	10
	192	28		244	21
	193	28	B-100-2IN	28	49
	202	11	B120-1/4IN	367	18

CROSS REFERENCE INDEXES

PART NUMBER INDEX

PART NUMBER	FIG.	ITEM	PART NUMBER	FIG.	ITEM
	368	14		441	9
B125747	281	41		442	4
B1821AH031F150N	209	7		443	6
B1821AH038C125N	331	34		445	3
	334	6		446	15
	335	6		448	10
B1821AH050C150N	331	12	B1821BH025F056N	23	7
	334	25		29	45
	335	25		303	6
	351	24		387	8
	352	24	B1821BH025F063N	4	7
B1821BH025C044N	449	6		20	1
B1821BH025C050N	77	10		21	1
B1821BH025C056N	45	11		51	19
	78	4		72	6
B1821BH025C063N	39	1		88	18
	45	1		156	9
	96	43		219	16
	156	8		305	3
	180	15		348	1
	252	52		353	4
	279	17		354	5
	287	18		355	2
	293	12		359	5
	448	20		404	12
	449	13		406	8
B1821BH025C100N	19	7		449	1
	30	3	B1821BH025F088N	25	22
	33	14		26	28
	45	9		70	12
	82	22		171	10
	156	7		172	10
B1821BH025C125N	82	29		173	9
	178	20		174	4
	179	20		284	18
B1821BH025C175N	445	18		355	28
B1821BH025C325N	174	13		383	29
B1821BH025F038N	60	2		414	6
	235	24		443	24
	236	20	B1821BH025F113N	56	8
	385	3	B1821BH025F125N	35	5
B1821BH025F044N	13	5		49	1
	155	17		50	6
	387	10		188	5
B1821BH025F050N	24	14		235	9
	25	16		236	3
	26	7		248	30
	27	17		286	7
	58	5	B1821BH025F138N	35	15
	60	6		206	1
	188	19	B1821BH025F150N	299	5
	209	1		379	24
	237	14	B1821BH025F175N	379	26
	239	11	B1821BH025F200N	387	6
	246	25	B1821BH025F225D	19	32
	261	4	B1821BH025F225N	252	15
	266	4	B1821BH025F300N	3	22
	300	26	B1821BH025F325N	182	5
	360	38		317	1
	361	4	B1821BH025F400D	441	14
	369	3	B1821BH025F450N	326	11
	372	14	B1821BH031C050N	220	19
	373	14	B1821BH031C063N	366	3
	383	30	B1821BH031C075N	293	8
	386	8	B1821BH031C088N	186	1

CROSS REFERENCE INDEXES

PART NUMBER INDEX

PART NUMBER	FIG.	ITEM	PART NUMBER	FIG.	ITEM
	187	1		357	8
B1821BH031C088N	315	18		375	26
B1821BH031C100D	364	24		376	26
B1821BH031C113N	11	10		461	5
	12	27	B1821BH038F063N	258	1
B1821BH031C300N	298	11		260	19
B1821BH031F050N	220	26		268	4
	261	7		412	19
B1821BH031F063N	90	21		433	7
	254	56	B1821BH038F075N	11	24
	255	54		12	17
	376	15		20	4
B1821BH031F075N	18	17		21	4
	47	8		37	5
	83	22		38	8
	98	3		40	4
	157	9		74	3
	300	19		92	9
	325	1		123	1
	360	49		208	2
	375	12		210	15
B1821BH031F113N	310	3		237	5
	320	9		246	38
B1821BH031F138N	16	16		252	58
B1821BH031F175N	17	18		252	64
	163	12		254	98
B1821BH038C063N	39	14		255	93
B1821BH038C088N	246	22		257	3
	314	13		258	15
	315	20		260	13
	386	3		263	1
B1821BH038C100N	75	7		265	4
	87	9		268	6
	88	9		278	12
	233	14		293	21
	320	10		355	8
B1821BH038C113N	20	31		372	17
	21	31		373	17
	166	4		375	18
	167	1		376	19
	264	10		404	17
	363	21	B1821BH038F100N	22	13
	364	28		35	14
B1821BH038C138N	45	14		104	18
B1821BH038C150N	180	28		171	6
B1821BH038C175N	30	20		172	6
	229	12		173	5
	246	20		175	5
	247	7		176	6
	264	13		188	25
	267	14		208	4
	272	8		229	1
B1821BH038C200N	254	84		241	32
	255	73		243	18
B1821BH038C225N	446	26		244	15
	446	28		260	9
B1821BH038C250N	289	18		263	8
B1821BH038C425N	37	9		265	5
	38	4		272	13
B1821BH038C450N	180	20		278	6
B1821BH038F050N	246	17		292	15
	260	2		300	6
	264	14		301	9
	265	7		301	31
	356	8		301	37

CROSS REFERENCE INDEXES

PART NUMBER INDEX

PART NUMBER	FIG.	ITEM	PART NUMBER	FIG.	ITEM		
B1821BH038F100N	304	5	B1821BH038F250N	329	14		
	313	12		175	23		
	328	7		176	25		
	372	4		180	35		
	373	3		181	1		
	444	44		186	25		
	445	27		187	25		
	446	30		329	14		
	B1821BH038F113N	35		16	B1821BH038F275N	42	4
		37		15		194	25
38		28	195	24			
41		4	329	14			
74		11	B1821BH038F300N	223		11	
75		12		232		14	
174		6	B1821BH038F350N	326		12	
237		15	B1821BH044C138N	363		17	
248		40	B1821BH044F125N	29		31	
289		12	B1821BH044F200N	356		4	
295	2	B1821BH050C075N	357	4			
297	7		198	6			
300	16		200	21			
301	14		B1821BH050C113N	321	5		
446	22		B1821BH050C125N	268	1		
B1821BH038F138N	3		3	B1821BH050C138N	170	1	
	5		2	B1821BH050C150N	170	3	
	24		21	B1821BH050C200N	259	4	
	25		5	B1821BH050C300N	348	33	
	26		24	B1821BH050C400N	283	12	
	34	20	B1821BH050F050N	406	12		
	35	29	B1821BH050F088N	414	11		
	44	15		214	5		
	46	9		216	23		
	83	6		293	29		
163	29	B1821BH050F100N		35	35		
207	11			216	1		
208	5	263		14			
209	19	288		23			
210	2	406		16			
218	13	B1821BH050F113N		383	13		
218	25	B1821BH050F125N	22	22			
219	4	83	12				
248	24	190	12				
251	16	191	12				
B1821BH038F175N	24	21	270	15			
	25	5	288	16			
	26	24	293	32			
	44	21	321	6			
	46	8	326	3			
	84	2	355	31			
	163	7	B1821BH050F138N	28	24		
	186	18		190	8		
	187	18		191	8		
	208	9		238	13		
246	31	270		1			
272	1	310		19			
304	3	B1821BH050F150D		239	37		
B1821BH038F200N	2	20		B1821BH050F150N	175	8	
	B1821BH038F225N	34		38	176	9	
		175		22	205	2	
		176	29	214	11		
		192	11	217	2		
		193	11	248	39		
		202	34	251	11		
		254	91	254	90		
		255	96	255	1		

CROSS REFERENCE INDEXES

PART NUMBER INDEX

PART NUMBER	FIG.	ITEM	PART NUMBER	FIG.	ITEM
	273	1	B1821BH088F250N	284	13
B1821BH050F150N	296	9	B1821BH100F375N	275	10
	318	10	B1821BH125F300N	279	22
	358	8	B1821BH125F350N	279	20
B1821BH050F175N	214	1	B1821BH150F450	297	11
	216	7	B18241B080	383	34
	231	5	B18241B120	312	1
	235	30	B1831BH100025N	291	9
	236	18	B1831BH100F025N	379	18
	238	12	B1836A120600FNH	312	10
	268	16	B243848	241	4
	310	16		243	6
	318	5		244	30
	358	10	B5-19-1676-2	448	21
	359	22		449	12
	375	22	B5-19-1768	453	5
	376	23	B5-19-1829	448	4
	404	7		449	8
B1821BH050F200N	177	7	B613052	30	12
	212	3	BD55005-0808-01	171	16
	221	7		172	16
	234	3	BD55021-0808-01	171	19
	238	14		172	19
	269	3	BH00736473	312	4
	288	8	BH00787655	312	5
	293	30	BH00910293	312	7
B1821BH050F275N	24	17	BM11352-77	161	15
	25	14	BT362	290	6
	26	11	BV0SRED06SC	429	10
	235	6	BVDSRED0558	434	4
	236	28	C10-26066	252	9
B1821BH050F325N	235	16	C16054	310	2
	236	31		375	28
B1821BH063C150N	198	16		376	29
	200	11	C300086	30	17
B1821BH063C200N	199	16	C300087	30	10
	201	16	C3069X2	31	32
B1821BH063F063N	293	38	C3069X20	16	19
B1821BH063F138N	3	20	C3209X8X6	4	6
B1821BH063F150N	3	19		19	26
B1821BH063F175N	178	1	C43974	211	13
	179	1		230	9
	237	19	C5-19-1662	450	6
	289	24	C5-19-1773	450	2
B1821BH063F200N	213	5	C5-19-1775-1	450	7
	225	1	C5-19-1827	450	1
	237	21	C5-19-2267	450	3
	303	1	C5-19-853	450	4
B1821BH063F300N	225	8	C5275X4	29	19
	226	8	CA121004-11	150	12
B1821BH063F400N	225	9	CAP157B	411	4
	226	9	CAT185SP	328	13
B1821BH075F200N	288	26		329	4
	289	21	CB1013-08	35	11
B1821BH075F225N	251	32	CF8E1D	30	14
	275	12	CIR00SB-32-22S-F	150	6
	284	4	80		
	295	14	CIR01G-16-10P-F8	53	6
	310	26	0		
B1821BH075F250N	189	7	CIR01G2-22-9S-F8	132	10
	275	7	0		
B1821BH075F275N	213	11	CIR020R-16-12P-F	451	12
	288	21	80		
B1821BH075F450N	235	1	CIR020R-22-15S-F	451	21
	236	14	80		

CROSS REFERENCE INDEXES

PART NUMBER INDEX

PART NUMBER	FIG.	ITEM	PART NUMBER	FIG.	ITEM
CIR020R-28-11P-F80-1213/26	61	26	CIRTBUN28-51P/S	76	1
CIR020R-28-51PX-F80	68	1	CIRTBUN32-5P/S	76	9
CIR030G2-24-5P	59	1	CL-51-KA-16.0-5-13	448	13
CIR030G2FP-28-51P-F80	52	11	CMDX2-3PT573036	449	26
CIR030GFP2428PF80	116	13		155	15
CIR030GFP2821SF80	116	20		156	3
CIR06BRTC-24-5S-F80	132	12	CPR1041	6	21
CIR06G-10SL-3S-F80	105	20	CS2510-0011	442	23
CIR06G-22-23P-F80	141	11		445	8
CIR06G-22-23PY-F80	109	4	CT2875-500	198	18
CIR06G-22-23S-F80	110	2		200	9
CIR06G-32-5S-F80	125	2	D150-1-14-6	337	13
CIR06G-40A-30S-F80	148	15	D150-1-14-9	337	15
CIR06G2-20A-48S-F80	150	7	D150-1-4-1B	442	8
CIR06G2-22-23SX-F80	131	21	D21059-16	216	20
CIR06G2-22-9P-F80	133	21	D38999/20WF32PN	428	2
CIR06G2-24-28S-F80	111	13	D38999/24WB98SN	399	17
CIR06G2-24-5P-F80	111	2	D38999/24WG41SN	431	10
CIR06G2-24-5S-F80	132	2	D38999/24WH55SA	416	2
CIR06G2-28-21P-F80	129	2	D38999/24WH55SB	416	6
CIR06G2-28-21S-F80	150	2	D38999/24WH55SC	416	1
CIR06G2-28-51P-F80	131	7	D38999/24WH55SN	416	7
CIR06G2-28-51S-F80	127	28	D38999/26WA35SN	427	8
CIR06G2-28-51SX-F80	149	9		428	11
CIR06G2-32-5P-F80	130	3	D4J	430	9
CIR06GW16-10S-F80	139	2	D5-19-1754	431	9
CIR08G2-16-12S-F80	454	5	D5-19-1772	432	9
CIR08G2-22-15P-F80	455	2	D38999/26WC4SN	433	3
CIR08G2-22-8S-F80	105	24	D38999/26WE99PN	434	5
CIRTBUN-22-23P/SY	76	11	D38999/26WF32SN	429	8
CIRTBUN22-23P/S	76	10	D38999/26WG41PN	427	2
CIRTBUN24-5S/P	76	8	D38999/26WH55PA	431	2
CIRTBUN28-21P/S	76	7	D38999/26WH55PB	430	2
			D38999/26WH55PC	432	2
			D38999/26WH55PN	429	2
			D4J	311	KIT
			D5-19-1754	448	17
			D5-19-1772	449	23
			D5-19-1785	448	15
			D52S-13	449	25
			DA58603	450	5
			DBDS10K-1X/315V	23	4
			DC-10201-2	313	4
				326	6
			DIN125-10-140HV	57	23
			DIN125-8.4-140HV	67	16
			DIN128-10-FST	362	14
				371	4
			DIN128-8-FST	362	13
				379	19
			DIN931-M10X50-10.9	371	5
				385	20
			DIN931-M10X55-10.9	362	15
			DIN976-1-M8X50-A-10.9	362	12
			DR-25 1/4-0	383	36
			DR-25 3/4-0	116	23
			DR-25 3/8-0	116	22
			DR-25-3/16-0-SP	116	29
			E150-1-12-1-1A	116	49
				27	9
				367	5

CROSS REFERENCE INDEXES

PART NUMBER INDEX

PART NUMBER	FIG.	ITEM	PART NUMBER	FIG.	ITEM
	368	1	E8DR130-0230-2	31	12
E150-1-12-1-1A	369	9	E8DR130-039	29	29
E150-1-12-1-1B	367	20	E8DR130-0480	412	4
	370	13	E8DR130-049	412	13
E150-1-12-11-1B	16	6	E8DR130-0500	412	9
E150-1-12-2-1A	27	7	E8DR133-001	441	19
	367	3	E8DR135-001	6	9
	369	8	E8DR135-004	10	44
E150-1-12-2-1B	367	19	E9AR106-001	13	17
	368	16	E9AR106-002	13	27
	369	5	E9AR106-003	13	16
E150-1-12-3-1B	337	12	E9AR106-009	11	31
E150-1-12-5-1A	4	3		12	21
	19	19	E9AR106-041	13	23
	27	24	E9AR106-053-2	13	25
E150-1-12-5-1B	337	14	E9AR106-053-3	13	26
E150-1-12-6-1A	4	19	E9AR106-057	9	16
	27	28	E9AR106-0580	9	10
E150-1-12-8-1A	442	9	E9AR106-0600	9	8
E2040	300	31	E9AR106-076-1	13	8
	301	21	E9AR106-076-2	13	6
E2CA100-007-1	18	20	E9AR106-077-1	13	7
E2CA128-006	48	11	E9AR106-077-2	13	1
E5-19-1782	453	1	E9AR106-078-1	13	9
E5AR130-010	412	11	E9AR106-078-2	13	19
E5AR130-011-2	19	30	E9AR106-079	13	3
E5CM130-004	19	22	E9AR107-005	46	13
E8AR129-002	40	17	E9AR108-011	11	26
E8AR129-008	12	24		12	14
E8CR106-002	7	3	E9AR128-019	31	40
E8CR106-0060	7	8		32	30
E8CR106-0070	7	6	E9AR128-126-019	116	16
E8CR106-009	9	1	E9AR128-126-038	116	65
E8CR106-010	12	7	E9AR128-126-062	116	64
E8CR106-011	11	11	E9AR129-0020	41	30
E8CR106-013	9	9	E9AR129-010	11	19
E8CR106-014	9	21	E9AR129-0270	41	31
E8CR106-015	7	5	E9AR129-0280	41	31
E8CR128-0090	116	1	E9AR129-0290	41	5
E8CR128-016-100	116	52	E9AR129-0430	41	5
E8CR129-0010	40	27	E9AR129-059	40	15
E8CR129-009	11	3	E9AR129-080	42	6
E8CR129-016	12	1	E9AR129-096	40	18
E8CR129-0200	11	4	E9AR129-097	41	23
E8CR129-0210	41	24	E9AR129-098	40	29
E8CR130-008	18	8	E9AR129-099	41	32
E8CR130-0410	31	39	E9AR129-145	11	20
	32	14		12	25
E8DR106-009	9	17	E9AR129-146	11	23
E8DR106-011	13	13	E9AR129-147	11	21
E8DR106-016	7	1		12	28
E8DR108-0030	32	3	E9AR129-148	11	22
E8DR108-0040	31	44	E9AR129-149	12	26
E8DR128-003	48	1	E9AR129-174	41	28
E8DR128-009	19	47	E9AR130-0100	17	6
E8DR128-010	19	3	E9AR130-0110	17	5
E8DR128-0100	19	1	E9AR130-0120	17	4
E8DR129-008	41	1	E9AR130-0130	17	3
E8DR129-009	11	5	E9AR130-0140	17	2
E8DR129-015	40	7	E9AR130-0150	17	1
E8DR129-026	14	3	E9AR130-0160	17	9
E8DR129-027	14	2	E9AR130-0170	17	10
E8DR130-010	19	39	E9AR130-0180	17	11
E8DR130-018	29	38	E9AR130-0190	17	12
E8DR130-0230-1	32	21	E9AR130-0200	17	13

CROSS REFERENCE INDEXES

PART NUMBER INDEX

PART NUMBER	FIG.	ITEM	PART NUMBER	FIG.	ITEM
E9AR130-0210	17	14		351	KIT
E9AR130-055-2	29	6		352	KIT
E9AR130-0710	33	12		KITS	
E9AR130-077	33	16	FF5946T-216S	331	35
E9AR130-078	33	15	FF595-16	339	KIT
E9AR131-213	31	34		KITS	
	32	32	FF9311-36	7	10
E9AR135-008	10	47	FF9442-0724-94	331	36
E9AR135-010	10	41		336	2
E9AR135-015	10	54		339	9
F02B250V2AS	15	35	FF9442-0728-94	339	5
FA4E	459	9	FF9442-0828-94	331	13
FA9076EEE0340	27	11		334	16
FA9076JJJ0396	27	20		335	16
FA9076KKK0230	27	54		336	10
FA9076KKK0552	27	18		339	13
FC332-04	BULK		FF9446-14	289	5
FC3425-16-449	339	8		423	2
FC3425-20-449	331	14	FF9446-225	318	8
	334	18		331	9
	335	18		334	23
	336	11		335	23
	339	12		351	21
	348	35		352	21
FC425-28	37	13	FF9446-25	283	16
	38	26		339	3
	BULK		FWG18-0009	20	35
FF1010-1008S	348	10		21	35
FF1010-1612S	331	20	G1251	408	41
FF1852T-0606S	339	23	GC576G6	BULK	
	340	12	GGG-W-665 TY5	405	8
FF1852T-0812S	342	19	H-B-643 TY2CL1SZ	405	4
FF1852T-1212S	331	3	1		
FF1852T-2020S	283	15	HU00083129	277	7
	339	2	HU00156873	291	5
FF1852T0808-214	289	6	HU00416599	291	10
	342	13	HU0084149	291	11
FF1854T-1212S	342	8	HU09084174	277	9
FF1857T-1212S	342	7	HU09404384	277	3
FF1857T0606S	340	13	HU09418333	291	1
FF1865T-1212S	331	6	IN5061	451	5
FF1868T-0606S	331	25	ISO4762-M8X40-12	371	6
	339	22	.9		
FF1868T1616S	348	38		385	13
FF2031T0606S	279	2	J1508-F-06	379	31
FF2098T0606-214	340	10	J1508-M-06	369	16
FF2114T-0606S	421	14		370	2
FF2114T-0808S	423	1	J515CH183X0089H	324	7
FF2137-04S	339	19	J515CH198X0118H	188	11
FF2137-06S	339	16	J515CH221X0183H	324	4
FF2281T0608S	423	3	J515CH246X0191H	315	2
FF5163-12-12S	342	1	JAN1N1186R	384	4
FF593-16	331	KIT		385	12
	334	KIT	K8242408	28	7
	335	KIT	L-0520-1852-501	19	38
	339	KIT	L10993-2	446	10
	KITS		L6451-101	211	4
FF593-20	336	KIT	LA-361-11	93	4
	339	KIT	M-SR10KE05-1X	326	8
	348	KIT	M12133/1-11P	225	23
	KITS			226	14
FF593-24	331	KIT	M12133/1-68P	233	4
	335	KIT	M12133/4-152	83	10
	336	KIT		383	6
	339	KIT		386	12

CROSS REFERENCE INDEXES

PART NUMBER INDEX

PART NUMBER	FIG.	ITEM	PART NUMBER	FIG.	ITEM
M12285/1-5	97	4		124	3
M12285/1-6	100	2		128	9
	162	1		130	4
M13486-1-3	103	2		394	11
	BULK			395	14
M13486/1-5	400	4		454	3
	401	4	M23053/4-206-0	115	5
	BULK			117	3
M13486/1-7	BULK		M23053/5	48	16
M13516/1-1	51	3	M23053/5-104-C	62	13
	67	12	M23053/5-107-0	69	37
M13516/5BII-10	62	10	M23053/5-204-C	452	2
	451	8		BULK	
M22759/41-16-9	48	5	M23053/8-006-C	116	24
	116	30	M23053/8-007-C	48	6
M23053/13-002-0	116	62		116	38
M23053/13-008-0	116	59	M23053/8-008-C	48	15
M23053/16-003-0	116	37		116	27
M23053/18-213-0	107	3	M23053/8-009-C	116	33
M23053/4-105-0	140	5	M23053/8-010-C	116	18
M23053/4-201-0	45	23	M24066/2-312	19	20
	69	8	M27426-1144A	16	3
	86	10	M27426-3115B	327	34
	102	6	M27426-4137D	199	3
	110	7		201	7
	112	3	M27500-16RC1S06	116	58
	126	6	M27500-16RC2S06	116	53
	128	14	M27500-22RC4S06	116	46
	133	14	M39019/1-332S	61	13
	144	15	M39019/1-336S	61	3
	147	10		451	17
	388	11	M39029/1-102	53	1
	390	3		54	4
	391	3		68	13
	396	3		134	5
	397	3	M39029/4-110	52	5
M23053/4-202-0	105	12	M45913/2-6FBB	382	4
	106	19		383	22
	113	14	M45913/2-6FG5C	7	4
	129	6		42	19
	131	18		223	12
	136	13		232	13
	137	6		382	10
	141	7		383	19
	143	6	M5423/16-01	61	2
	394	8	M6000-R-01000	BULK	
	395	8	M6106/19-024	451	24
M23053/4-202-9	402	3	M70334/1-0173D	310	22
M23053/4-203-0	69	26		355	34
	108	6	M81044-8-8-9	BULK	
	130	11	M81044/12-12-9	452	1
	142	8		BULK	
	145	10	M81044/12-16-0	48	17
M23053/4-204-0	118	5	M81044/12-16-9	452	10
	122	3	M81044/6-12-9	45	24
	127	22		69	27
	392	3		102	5
	393	3		112	4
	398	3		126	5
	403	3		396	4
	BULK			397	4
M23053/4-205-0	104	13		BULK	
	114	5	M81044/6-14-9	69	17
	120	3		69	23
	121	3		390	4

CROSS REFERENCE INDEXES

PART NUMBER INDEX

PART NUMBER	FIG.	ITEM	PART NUMBER	FIG.	ITEM
	391	4		138	10
M81044/6-16-9	146	5		139	4
M81044/6-8-9	149	15		141	8
	452	7		142	11
	BULK			143	4
M81044/9-12-9	402	4		144	13
M81044/9-8-9	116	32		148	7
M81714/16-13	62	3		388	5
M81714/18-D-504	62	4		389	5
M81714/2-DA1	62	18	M85049/60-1W18	105	6
M81714/2-DB3	62	17		106	6
M81714/2-DC1	62	19		111	15
M81714/2-DC3	62	25		113	10
M81714/26-D002	62	1		130	18
M81714/28-D-20	62	5		131	4
M81714/4-DA1	62	22		132	15
M81714/4-DB2	62	20		138	4
M81824/1-3	116	7		140	3
M81934/1-11C032	444	12		141	19
M81934/1-16C020	295	29	M85049/60-1W20	131	24
M83248/1-012	10	20		132	17
	13	15		138	9
M83248/1-118	6	27		148	12
M83248/1-314	7	2		149	11
M83413/8-A08BD	448	16	M85049/60-1W22	109	7
	449	22		111	9
M83461/1-125	199	13		113	6
	201	13		116	35
M83461/1-128	199	12		130	13
	201	12		135	10
M83461/1-233	199	8		141	3
	201	2		142	6
M83461/1-327	295	8		144	4
M83461/1-333	198	19	M85049/60-1W24	147	4
	199	9		148	3
	200	8	M85049/60-1W32	127	15
	201	1		128	7
M83485/1-920	283	6		394	5
M83519/2-2	116	15		395	5
M83519/2-3	116	19	M85049/60-2G10W	116	5
M83536/10-026M	62	12	M85049/60-2G12W	116	43
M85049/21-11A02	399	16	M85049/62-10W	108	8
M85049/31S22W	55	14	M85049/68-1B15U	116	34
M85049/60-1A12	48	9	M85049/82-10W03	136	5
M85049/60-1A8	133	16	M85049/82-18W02	137	3
M85049/60-1W10	48	3	M85049/84-14W02	136	10
	48	13	M85049/84-16W02	136	1
	105	14	M85049/84-18W02	108	3
	106	12	MCH-20JF	16	7
	107	7	MIL-A-46106 11EB	405	3
	116	40	N		
	145	5	MIL-A-46146 11DW	405	10
M85049/60-1W12	144	10	N		
	455	6	MIL-C-20079, TY2,	BULK	
	456	6	CL1		
M85049/60-1W14	54	6	MIL-C-83413/8	BULK	
	116	55	MIL-I-22023 TY1	218	2
	134	3		219	11
M85049/60-1W16	109	11		220	31
	116	10	MIL-R-3065	BULK	
	127	6	MIL-W-12133/1-9P	218	6
	130	7	MIL-W-81044/6	BULK	
	131	10	MIL-W-81044/9	BULK	
	133	8	MILC5424	BULK	
	135	7	MMM-A-1617 TY3	405	11

CROSS REFERENCE INDEXES

PART NUMBER INDEX

PART NUMBER	FIG.	ITEM	PART NUMBER	FIG.	ITEM
MS124657	42	15	MS16555-77	295	11
MS124657	42	17	MS16562-30	292	12
MS124658	42	14	MS16562-36	246	2
	42	18	MS16562-50	85	53
MS13957-1	408	4		328	11
MS14315-1XA	31	18		329	2
	32	11	MS16562-51	239	5
MS14315-5	404	15	MS16562-52	28	13
MS15001-1	163	17	MS16562-72	225	17
	177	3	MS16562-90	225	16
	206	9	MS16624-1050	240	9
	207	23	MS16624-1066	408	37
	211	11	MS16624-1100	292	22
	224	13	MS16624-1125	186	21
	240	10		187	21
MS15001-3	34	10	MS16624-1131	6	1
	186	3	MS16624-1137	206	15
	187	3	MS16624-1143	175	12
	208	14		176	13
MS15001-4	34	35		177	12
	35	13	MS16624-2125	180	6
	35	39	MS16624-4087	448	5
	177	18		449	7
	186	28	MS16624-4125	180	6
	187	28		180	10
	206	11	MS16625-1131	207	13
	209	17	MS16625-1237	241	6
	210	9		241	23
	224	9		243	8
	292	13		243	12
MS15003-1	170	7		244	19
	175	7		244	32
	176	8	MS16625-1300	198	4
	194	23		200	2
	195	26	MS16625-2162	166	12
	198	11	MS16626-1143	8	1
	199	26	MS16632-1031	43	5
	200	17	MS16632-3025	371	16
	201	20	MS16632-3037	371	8
	209	6	MS16633-1062	35	6
	211	19	MS16633-1075	210	11
	278	2	MS16633-1118	177	21
	286	15	MS16995-81	295	19
	292	21	MS16996-22	203	9
	295	15	MS16996-40	295	18
	296	1	MS16997-144	318	6
	299	1	MS16997-147	331	18
	300	12	MS16997-152	227	5
	301	20		228	5
MS15003-4	189	1	MS16997-159	283	13
	190	4	MS16997-20	319	12
	192	22	MS16997-49	324	13
	193	22	MS16997-52	324	13
	202	17	MS16997-58	363	8
	299	2		364	7
MS15003-6	207	29		371	32
MS15720-1	199	29	MS16997-59	371	18
	201	17	MS16997-61	363	15
MS15795-804	158	10		364	12
MS15795-806	36	3	MS16997-79	314	19
MS15795-853	208	28	MS16998-35	20	12
MS15795-858	17	30		21	43
MS15795-908	73	7	MS16998-41	383	10
MS16555-46	218	9	MS16998-44	224	8
MS16555-48	296	11	MS16998-45	301	28

CROSS REFERENCE INDEXES

PART NUMBER INDEX

PART NUMBER	FIG.	ITEM	PART NUMBER	FIG.	ITEM
MS16998-46L	242	11	MS20659-111	145	14
MS16998-74	328	12	MS20659-117	118	6
	329	18		130	5
MS16998-74L	241	19	MS20659-118	128	10
MS16998-75L	242	7		392	2
MS16998-77L	241	17		393	2
MS16998-99	221	2		394	12
MS17131-18	34	42		395	15
MS17131-40	206	6		398	2
MS171504	371	12		403	2
MS171530	327	7	MS20659-120	104	12
MS171567	28	10		120	2
MS171570	286	12		121	2
MS17160-12	4	16		122	2
MS17811-20	295	26		124	2
MS17811-8	218	5	MS20659-123	115	6
MS17985C422	444	21	MS20659-124	114	7
MS17990C816	252	21		115	7
MS17990C817	272	5	MS20659-127	116	57
MS18003-4811	85	13	MS20659-128	126	7
	91	18		394	15
MS18005-4530	94	15		395	18
MS18153-113	310	8		396	2
MS18153-32	15	36		397	2
MS19059-86	230	11		433	5
MS20002-6	254	28	MS20659-129	149	14
	255	30	MS20659-132	145	12
	328	3	MS20659-135	127	21
MS20066-203	295	28		393	5
MS20068-144	363	19		394	14
	364	26		395	17
MS20392-5C67	20	26	MS20659-141	130	10
	21	26		142	9
MS20392-6C63	295	20		143	7
MS20392-7047	263	25	MS20659-142	116	28
MS20392-7C79	233	8	MS20659-153	120	5
MS20392-7C87	223	14	MS20659-163	399	7
	232	15	MS20659-164	116	31
MS20392-9C59	270	9	MS20659-165	394	7
MS20470B4-5	444	20		395	7
MS20500-624	372	22	MS20659-166	394	13
	373	22		395	16
MS20604S5W4	51	1		399	11
	58	1	MS20822-4-4	29	43
MS20615-4B8	262	3	MS20822-4-4J	44	12
MS20659-103	110	6	MS20822-6-6	328	19
MS20659-104	86	11		422	10
	116	25	MS20825-4	33	20
	128	15	MS20913-1S	199	22
	399	6		201	21
MS20659-105	112	2		230	4
	394	10	MS20913-2S	198	9
	395	13		200	18
	396	5	MS20913-4S	190	5
	397	5		191	5
	402	2		229	4
MS20659-106	112	5		360	3
	394	9		364	17
	395	9	MS20995C20	319	13
	402	5		408	18
	433	6		BULK	
MS20659-107	116	26	MS20995C47	279	4
MS20659-108	137	7	MS20995NC40-36	43	13
	149	16	MS21042-06	4	13
MS20659-110	399	20		19	24

CROSS REFERENCE INDEXES

PART NUMBER INDEX

PART NUMBER	FIG.	ITEM	PART NUMBER	FIG.	ITEM
MS21042-08	379	16		337	17
MS21042-5	43	18		358	4
MS21042-6	254	97		359	18
MS21044-N8	218	4		360	5
MS21044B3	382	2		364	13
	383	24		366	1
MS21044N10	46	14		413	20
MS21044N3	10	27	MS21318-47	211	14
	18	13	MS21318-52	307	1
	31	23	MS21333-101	29	49
	32	8		99	6
	44	25		155	9
	48	22		370	4
	442	42	MS21333-102	154	4
MS21044N4	35	1		155	1
	241	8		358	9
	243	20	MS21333-103	10	35
	244	3		27	39
	286	20		99	5
MS21044N5	6	10		155	12
	7	16		209	4
	10	53		359	2
	11	18		383	32
	12	3		435	6
MS21044N6	5	11	MS21333-104	155	7
MS21045-4	29	47		246	28
	47	1		438	4
MS21045-5	17	22		439	1
	18	23	MS21333-105	63	8
	29	28		155	4
	31	36		298	16
	32	31		435	4
	161	50		436	3
MS21045-6	5	12	MS21333-106	27	43
	11	27		435	1
	12	15		438	3
	29	18	MS21333-107	155	6
	44	8		298	17
MS21045-7	11	28		356	7
	12	18		357	7
MS21083-6	45	36		435	5
MS21083-N4	252	13		437	3
MS21083C24	301	1	MS21333-109	98	9
MS21083F-C8	292	6		99	4
MS21083N06	451	23	MS21333-11	367	7
MS21083N3	451	16		368	3
MS21083N5	252	42	MS21333-110	31	1
	254	63		32	4
	255	84	MS21333-111	18	19
MS21083N6	241	11	MS21333-112	10	6
	243	2		19	5
	244	6		98	11
MS21209F5-15	29	10	MS21333-113	151	21
MS21266-4N	293	33	MS21333-116	27	15
MS21301-1	287	15	MS21333-118	32	2
MS21314-15	16	10		151	1
MS21316-33	280	19	MS21333-119	157	5
MS21318-21	16	5		412	2
	230	2	MS21333-120	10	18
	232	11		29	14
	294	1		98	13
	306	2	MS21333-121	315	24
	309	2		412	3
	320	4	MS21333-123	99	9
	325	3	MS21333-125	19	11

CROSS REFERENCE INDEXES

PART NUMBER INDEX

PART NUMBER	FIG.	ITEM	PART NUMBER	FIG.	ITEM
	99	1	MS24524-32	61	12
MS21333-125	246	19	MS24532-2	58	12
MS21333-126	154	7	MS24537-1	97	1
	167	6		162	2
	414	20		355	24
MS21333-128	98	7	MS24538-1	162	3
	161	2		381	1
	315	23	MS24539-1	362	25
MS21333-129	439	3	MS24540-2	58	7
MS21333-13	360	13		67	35
MS21333-33	155	14	MS24541-2	58	6
	414	18		67	35
MS21333-41	360	42	MS24542-2	58	8
	361	7	MS24543-2	58	9
	404	10	MS24544-2	58	10
MS21333-66	48	20	MS24585-C320	250	2
MS21333-68	31	27	MS24585C370	372	20
	32	16		373	20
MS21333-69	31	24	MS24586-562	360	35
	32	6	MS24593-12	442	35
	44	24		443	19
MS21333-70	10	29		445	14
	31	46	MS24629-23	62	2
	32	34	MS24658-26F	64	16
MS21333-71	18	11	MS24665-132	3	8
	31	49		27	32
	32	35		42	22
	48	23		206	18
MS21333-72	442	40		208	25
MS21333-74	18	12		252	72
	31	48		254	12
	32	33		255	40
	442	39	MS24665-281	241	28
MS21333-75	31	47		243	14
MS21333-77	10	28		244	24
	31	25		246	9
	32	7	MS24665-283	163	6
	44	26		167	7
MS21333-79	32	13		176	28
	48	21		207	2
	151	15		216	19
	350	8		233	6
MS21333-80	151	14		246	12
MS21333-97	448	1		252	28
	449	17		252	48
MS21333-98	29	1		271	1
	155	5		293	11
	436	2	MS24665-285	195	23
MS21333-99	29	46		223	2
	154	1		223	15
	155	8		232	10
MS21919WF10	360	25		232	16
MS21919WF13	360	29		233	9
MS21920-20	375	7		235	27
	376	7		236	6
MS21920-70	20	23		258	11
	21	23		263	24
MS22033-5	252	3		295	21
	254	62	MS24665-351	264	8
	255	90		271	9
MS22064-5	448	22	MS24665-353	3	17
	449	11		34	37
MS24393-4	29	24		175	16
MS24417-1	67	40		177	1
MS24524-23	61	1		178	11

CROSS REFERENCE INDEXES

PART NUMBER INDEX

PART NUMBER	FIG.	ITEM	PART NUMBER	FIG.	ITEM	
MS24665-353	186	33	MS25036-156	69	25	
	187	33		105	11	
	216	28		452	3	
	217	8	MS25036-157	45	25	
	220	2		105	25	
	221	11		106	24	
	225	20		451	18	
	MS24665-355	226	18	MS25041-7	451	18
		176	19	MS25042-14DA	414	17
		179	11	MS25042-16DA	142	13
214		19	MS25083-4BD12	49	4	
214		19		63	11	
MS24665-359	42	23	MS25083-4BD18	50	4	
	211	7	MS25083-4CC18	60	3	
	216	5	MS25083-4CC48	149	13	
MS24665-370	233	20	MS25083-7BC6	77	1	
	270	8	MS25083-7CC10	415	5	
	292	9	MS25189-130	119	5	
	221	16	MS25189-132	125	4	
MS24665-421	222	7	MS25224-1	50	34	
	246	36	MS25224-3	50	24	
	263	22	MS25231-1829	64	20	
MS24665-423	196	6		64	34	
	466	7	MS25231-313	57	26	
MS24665-425	213	3		67	19	
MS24665-426	275	6		69	40	
MS24665-631	211	16	MS25237-327	451	19	
MS24665-752	301	10	MS25244-1	70	9	
MS24665-847	279	8	MS25331-3	69	36	
MS25036-106	69	7	MS27142-3	94	27	
	69	18	MS27144-2	116	17	
	69	22	MS27145-1	52	1	
	69	39		59	9	
	147	9		68	4	
	414	14		131	17	
	108	5		135	5	
	129	7		147	14	
	145	13	MS27148-1	55	11	
	131	19		69	28	
MS25036-109	145	11		127	13	
	105	21		133	6	
	106	20		142	20	
	129	8		394	18	
	144	16	MS27148-3	54	1	
MS25036-111	452	4		59	6	
MS25036-112	45	22		89	15	
	113	13		103	5	
	452	6		147	6	
MS25036-115	454	2	MS27151-28	444	10	
MS25036-123	59	10	MS27183-10	20	9	
	133	13		21	9	
MS25036-150	68	8		22	4	
	69	6		30	5	
	69	16		39	10	
	69	38		49	2	
	145	9		50	3	
	388	10		63	4	
	391	2		73	3	
	102	7		79	9	
	111	17		83	4	
	129	9		86	20	
MS25036-154	140	6		88	20	
	141	6		156	5	
	149	5		158	15	
	452	9		171	12	
	136	12		172	12	

CROSS REFERENCE INDEXES

PART NUMBER INDEX

PART NUMBER	FIG.	ITEM	PART NUMBER	FIG.	ITEM		
MS27183-10	173	11	MS27183-18	20	32		
	174	2		21	32		
	178	21		22	24		
	179	21		28	3		
	180	13		34	29		
	188	3		161	47		
	188	21		176	11		
	209	3		214	6		
	233	17		217	7		
	235	11		220	3		
	236	5		221	8		
	240	12		223	13		
	242	12		232	17		
	246	27		233	10		
	252	75		235	4		
	274	4		236	27		
	284	16		240	3		
	286	8		259	3		
	287	17		264	17		
	293	14		268	15		
	317	3		270	3		
	326	9		273	3		
	353	2		293	27		
	359	3		310	10		
	362	8		318	2		
	371	20		321	3		
	377	3		355	33		
	385	5		359	20		
	387	7		406	14		
	408	43		MS27183-19	20	30	
	MS27183-11	252			41	21	30
		254			61	24	12
		255		88	25	11	
	MS27183-12	2		3	26	5	
		31		37	34	25	
		32		20	207	20	
		41		25	209	22	
90		19	210	17			
98		10	263	18			
151		20	269	1			
185		3	292	7			
241		31	356	2			
243		17	357	2			
244		27	MS27183-21	28	6		
254		14		35	7		
255		45		176	17		
286		27	178	3			
376		13	179	3			
MS27183-13	84	4	225	2			
	188	8	226	7			
	206	13	237	17			
MS27183-15	264	11	270	6			
	22	12	MS27183-22	446	31		
217	11	MS27183-23		2	13		
233	13		19	14			
241	10		178	18			
243	24		179	18			
244	5		214	16			
258	27		221	15			
271	6		222	10			
293	17		284	9			
MS27183-16	295		22	310	28		
MS27183-17	179		37	MS27183-27	270	21	
	225		18		MS27183-3	428	15
	226		16		MS27183-4	51	15

CROSS REFERENCE INDEXES

PART NUMBER INDEX

PART NUMBER	FIG.	ITEM	PART NUMBER	FIG.	ITEM
MS27183-41	150	10		133	17
MS27183-42	71	3		427	3
	378	7		428	3
	379	29		429	3
	416	14		430	3
MS27183-43	56	11		431	3
MS27183-47	79	6		432	3
MS27183-5	51	17		434	3
	319	11	MS27488-22	427	9
MS27183-52	248	29		428	10
MS27183-54	157	11		430	8
MS27183-55	433	9		431	8
MS27183-7	67	30		432	8
MS27183-8	65	15	MS27488-8	130	14
	66	15	MS27722-22	50	25
MS27183-9	39	3	MS27723-22	50	33
	82	23		70	7
	252	14	MS27723-23	67	7
	279	15	MS27723-27	50	28
	415	4	MS27769-3	9	11
	445	20	MS27769U7	164	3
MS27467T11B98S	108	10	MS27950-4	178	7
MS27488-0	127	20		179	7
	128	5	MS28741-8-0120	19	28
MS27488-12	52	10	MS28741-8-0220	167	5
	55	4	MS28774-014	183	8
	61	10		184	8
	62	21	MS28774-015	319	9
	68	2	MS28774-119	319	18
	105	3	MS28774-122	319	23
	106	3	MS28774-124	319	4
	109	5	MS28775-014	183	7
	113	2		184	7
	127	16		319	7
	128	6	MS28775-015	319	8
	130	19	MS28775-017	183	5
	131	3		184	5
	132	9	MS28775-110	27	34
	133	19	MS28775-113	91	8
	137	5		328	14
	138	2		329	5
	141	5	MS28775-119	319	17
	144	3	MS28775-122	319	24
	148	10	MS28775-124	319	3
	149	4	MS28775-136	19	37
	455	3	MS28775-222	408	7
	456	3		441	21
MS27488-16	50	26	MS28775-249	319	20
	59	2	MS28775-250	246	6
	67	8	MS28775-266	189	5
	70	6	MS28775-272	43	16
	109	9	MS28776-21	199	5
	111	11		201	5
	113	8	MS28778-10	44	28
	116	11		183	9
	129	3		184	9
	138	7		331	27
	145	7		334	31
	147	2		335	31
	148	5		343	3
	150	3		348	9
	455	11		420	6
	456	11	MS28778-12	171	28
MS27488-20	62	23		172	28
	108	9		173	24

CROSS REFERENCE INDEXES

PART NUMBER INDEX

PART NUMBER	FIG.	ITEM	PART NUMBER	FIG.	ITEM	
MS28778-12	182	2		289	26	
	298	24		298	9	
	314	14		314	10	
	331	22		327	36	
	334	9		334	22	
	335	9		335	22	
	336	13		336	17	
	342	4		342	11	
	344	2		343	4	
	345	5		344	12	
	350	12		345	9	
	351	6		346	6	
	352	6		348	11	
	442	34		351	12	
	443	20		352	12	
	443	22		355	22	
	MS28778-16	445	13	MS28782-36	198	20
37		10		200	7	
38		3	MS29513-115	15	8	
319		16	MS29513-116	30	13	
331		19	MS29513-12	45	32	
MS28778-20		283	8	MS29513-232	331	16
		319	2	MS29513-354	192	30
MS28778-4		10	32		193	30
		23	3		202	30
		171	29	MS3109-12BU	116	51
		172	29	MS3109-12CU	116	47
		173	25	MS3115-8A	81	1
		174	10	MS3117-12BC	107	8
		180	33	MS3117-12BU	116	50
		181	5	MS3117-12CU	116	8
		183	2	MS3117-13BU	116	42
		184	2	MS3348-4-8L	130	8
	279	31		142	17	
	284	3		143	3	
	286	23	MS3348-8-10	142	5	
	289	2	MS3367-1-0	37	12	
	331	29		38	25	
	334	1		142	21	
	335	1		178	34	
339	17		179	34		
340	3		414	4		
343	5	MS3367-1-9	10	1		
344	3		23	8		
346	14		31	22		
350	4		33	19		
351	16		44	35		
352	16		48	27		
MS28778-5	23	10		98	12	
MS28778-6	185	6		99	2	
	333	2		151	13	
	334	27		157	1	
	335	27	MS3367-2-9	37	16	
	339	15		38	23	
	340	4		63	10	
	342	17		155	18	
	346	3		298	7	
	351	35	MS3367-3-9	157	6	
	352	35	MS3367-5-0	142	12	
	MS28778-8	44	4		429	9
		171	4		434	2
		172	4	MS3367-5-9	62	24
		173	4		451	25
		185	9	MS3367-7-0	383	31
		283	2	MS3450W12S-3P	48	10

CROSS REFERENCE INDEXES

PART NUMBER INDEX

PART NUMBER	FIG.	ITEM	PART NUMBER	FIG.	ITEM
MS3450W14S-2S	54	7	MS3459W18-8S	141	18
MS3450W16-10P	127	10	MS3459W18-9P	113	9
MS3450W16-12S	130	9	MS3459W20-15S	132	18
MS3450W18-11P	69	9	MS3459W20-17S	148	11
MS3450W22-23P	55	15	MS3459W20-4S	131	23
MS3450W22-2S	130	15	MS3459W22-23S	113	5
MS3450W32-15S	127	2		135	11
MS3451W10SL-3P	136	6		141	4
MS3451W16-10P	133	9		144	2
MS3451W16-10S	130	17	MS3459W22-23SW	113	12
	131	9	MS3459W22-2S	142	4
MS3451W16-11P	139	5	MS3459W22-5P	109	8
MS3451W16-11PX	109	10	MS3459W24-28P	148	4
MS3451W16-12S	130	21	MS3459W32-15P	127	18
MS3451W18-11S	130	20		394	4
	132	16		395	4
MS3451W18-9S	111	16	MS3459W32-15S	128	4
MS3451W20-15P	131	25	MS3474W18-11SW	105	7
MS3451W20-17P	138	8		106	7
MS3451W20-4P	149	10	MS3475W18-8S	137	4
MS3451W22-5S	111	10	MS3476W18-11PW	108	2
MS3451W24-28S	147	3	MS3476W8-33S	133	18
MS3452W22-23P	61	6	MS35058-22	69	41
MS3456W10SL-4S	48	2	MS35059-31	69	19
	48	12	MS35190-236	451	2
	116	4	MS35190-239	45	30
MS3456W10SL3S	107	6		151	9
	116	54	MS35190-272	444	34
	428	8	MS35190-277	75	8
	430	11	MS35191-254	444	7
	432	12	MS35191-290	239	9
MS3456W12S3S	116	44		288	4
MS3456W14S-2P	116	56	MS35191-291	24	29
MS3456W16-10S	116	12	MS35191-322	248	20
MS3456W22-4S	116	36	MS35206-213	81	3
MS3459W10SL-3S	105	15		158	18
	106	13	MS35206-215	61	8
	145	6		69	11
MS3459W10SL4S	105	16	MS35206-217	67	23
	106	14		158	11
	116	48	MS35206-226	4	17
MS3459W12-5P	144	11		96	38
MS3459W12-5S	455	7	MS35206-227	61	17
	456	7	MS35206-228	19	18
MS3459W14S-2P	134	2		45	39
MS3459W14S-2S	136	11		61	22
MS3459W16-10P	133	22		62	7
	144	20		69	33
MS3459W16-10S	131	14		96	8
	135	8	MS35206-229	61	19
	138	11		85	20
	141	9		96	17
	388	4		416	8
	389	4	MS35206-230	385	16
MS3459W16-11P	127	8		451	10
MS3459W16-11S	138	12	MS35206-231	56	1
	144	14	MS35206-232	69	32
MS3459W16-11SX	127	26	MS35206-241	91	21
MS3459W16-12P	143	2		96	29
	148	8	MS35206-242	91	10
MS3459W16-12S	142	16		96	33
MS3459W16S-1S	136	2	MS35206-243	15	12
MS3459W18-11P	131	2		50	16
	138	3		57	32
MS3459W18-11S	140	2		413	18

CROSS REFERENCE INDEXES

PART NUMBER INDEX

PART NUMBER	FIG.	ITEM	PART NUMBER	FIG.	ITEM
MS35206-244	50	31		243	23
MS35206-244	57	33		244	7
	64	4	MS35265-64	151	8
	77	7	MS35265-82	255	23
	82	3	MS35266-63	350	10
MS35206-245	64	2	MS35266-70	29	32
	67	31	MS35266-81	239	1
	82	6	MS35273-44	446	5
	313	3	MS35292-65	258	20
	359	13	MS35333-33	383	11
	379	14	MS35333-36	51	8
	413	19		61	9
MS35206-246	67	37		67	24
	85	29		81	2
	150	11		158	2
MS35206-247	359	9	MS35333-37	51	12
	450	10		56	10
MS35206-264	186	7		61	18
	187	7		85	21
MS35206-266	62	15		383	2
MS35206-277	40	26		384	6
MS35206-280	40	14		385	15
	41	8		416	9
	252	8	MS35333-38	50	15
MS35206-281	72	1		51	4
	377	5		57	31
MS35206-282	254	36		64	3
MS35207-215	48	26		67	13
	51	16		82	4
	413	3		91	20
MS35207-216	158	1		158	5
MS35207-228	383	3		413	13
	384	5	MS35333-39	45	4
MS35207-230	51	18		62	9
MS35207-243	413	12		86	16
MS35207-245	158	7		123	8
MS35207-247	51	21		360	17
	67	11		378	2
	104	1		385	23
MS35207-261	79	4		444	42
	254	7	MS35333-40	47	2
	255	49		58	3
	304	18		65	4
MS35207-263	45	5		66	4
MS35207-264	50	18		69	46
	151	2		70	11
	416	16		77	9
	444	41		78	3
MS35207-265	79	3		87	16
	80	5		88	16
	151	17		96	42
MS35207-267	18	10		101	7
	31	26		153	3
	32	5		219	15
	44	27		363	14
	48	19		364	11
	442	41		370	3
MS35207-269	305	7		384	2
MS35207-277	34	32		385	11
MS35207-279	15	21		414	7
	70	20		441	8
MS35215-53	73	9	MS35333-41	49	8
MS35226-67	10	30		218	21
	32	17		219	18
MS35227-87	241	12		220	18

CROSS REFERENCE INDEXES

PART NUMBER INDEX

PART NUMBER	FIG.	ITEM	PART NUMBER	FIG.	ITEM
	314	20	MS35335-57	451	13
MS35333-41	384	8	MS35335-58	36	2
	385	2	MS35335-63	74	6
MS35333-42	56	5	MS35336-27	239	8
	92	10		288	3
	123	2	MS35336-39	248	21
	356	9	MS35338-100	73	8
	357	9	MS35338-103	73	6
	382	5	MS35338-135	428	16
	383	26	MS35338-136	45	38
	461	6	MS35338-139	433	11
MS35333-74	75	10	MS35338-40	158	9
MS35335-29	48	25		408	16
	69	10		413	2
MS35335-30	69	13		451	22
	96	16	MS35338-41	61	16
MS35335-31	15	14		62	6
	70	15		151	10
	76	4		451	9
	77	3	MS35338-42	64	5
	85	30		67	36
MS35335-32	71	2		96	34
	76	2		104	2
	79	5		150	9
	80	6		151	16
	360	24		359	10
	367	14		450	9
	368	10	MS35338-43	29	33
	416	15		65	16
MS35335-34	29	39		66	16
	47	4		151	3
	366	4		186	6
	376	1		187	6
	383	35		254	6
MS35335-35	11	8		255	50
	12	5		304	17
	40	20		305	6
	41	22		314	4
	44	7		315	7
	83	7		350	9
	87	10		379	28
	88	10		412	15
	123	5		451	15
	248	9	MS35338-47	24	19
	251	6		25	4
	323	2		26	20
	355	18		29	16
	363	22		91	15
	364	29		104	6
	375	25		356	3
	376	27		357	3
	386	4		363	18
	412	20	MS35338-48	1	4
MS35335-36	15	31		20	33
MS35335-37	24	11		21	33
	25	18		22	23
	26	4		28	25
	83	13		34	24
	153	1		35	34
	383	12		83	14
	386	2		123	11
	414	10		160	4
MS35335-39	27	3		161	17
MS35335-40	19	15		170	2
	442	46		175	9

CROSS REFERENCE INDEXES

PART NUMBER INDEX

PART NUMBER	FIG.	ITEM	PART NUMBER	FIG.	ITEM	
MS35338-48	176	10		248	31	
	177	8	MS35338-65	37	2	
	190	13		38	11	
	191	13		216	15	
	210	18		217	12	
	212	2		222	3	
	214	2		229	11	
	215	3		246	21	
	216	2		247	6	
	217	3	MS35338-67	270	12	
	221	9	MS35338-8	167	2	
	231	6	MS35338-99	446	6	
	234	2	MS35340-44	441	12	
	235	5	MS35340-46	180	2	
	236	17		252	59	
	238	9		254	80	
	248	38		255	67	
	251	37	MS35340-48	190	7	
	254	89		191	7	
	255	2		207	21	
	259	6		209	23	
	263	13		254	66	
	263	17		255	83	
	268	2		288	7	
	269	2	MS35340-50	3	21	
	270	2		213	4	
	273	2	MS35340-51	189	6	
	283	11		213	10	
	288	11		284	5	
	293	28	MS35340-52	194	1	
	296	10		195	1	
	310	17	MS35340-53	211	22	
	318	4	MS35340-55	279	21	
	321	4	MS35340-57	297	12	
	326	2	MS35387-1	237	13	
	348	34	MS35425-74	254	77	
	355	32		255	70	
	358	7	MS35426-27	278	11	
	359	21	MS35426-31	245	1	
	375	23	MS35457-92	276	53	
	376	24	MS35476W14-14S	434	11	
	383	8	MS35489-104	156	1	
	386	6	MS35489-106	27	49	
	404	8		246	30	
	406	15	MS35489-107	65	13	
	MS35338-51	220	7		66	13
		235	22		248	10
236		24	MS35489-11	185	4	
251		31	MS35489-117	406	10	
275		8	MS35489-14	375	31	
289		20	MS35489-149	40	30	
295		13		41	20	
310		27	MS35489-6	69	20	
444		33	MS35489-97S	31	11	
MS35338-52		161	22	MS35490-23	384	14
	161	42	MS35648-5	218	24	
	284	12		224	1	
MS35338-53	296	20	MS35649-202	62	8	
	270	20	MS35649-2252	72	5	
MS35338-55	275	4		82	26	
	279	19	MS35649-2385	74	9	
MS35338-56	178	2	MS35649-242	69	42	
MS35338-63	13	4	MS35649-244	428	17	
	46	12	MS35649-262	56	9	
	209	2		69	12	

CROSS REFERENCE INDEXES

PART NUMBER INDEX

PART NUMBER	FIG.	ITEM	PART NUMBER	FIG.	ITEM
	151	11		255	32
MS35649-262	385	14		328	5
MS35649-264	36	1		329	10
MS35649-282	15	13	MS35691-22	221	19
	70	14	MS35691-37	178	12
	150	8		179	12
	151	12		180	21
	158	8		181	6
MS35650-302	151	6	MS35691-38	383	9
	314	5		386	7
	315	8	MS35691-53	27	2
	360	27		175	18
	367	15		176	21
	368	11		177	14
	379	27		293	3
	444	43	MS35691-54	27	36
MS35650-304	385	22	MS35691-61	178	17
MS35650-3252	63	6		179	17
	384	1	MS35691-77	94	31
	385	10	MS35692-109	301	12
MS35650-3382	246	34	MS35692-14	42	21
	252	76	MS35692-18	176	26
MS35650-342	48	24		258	12
	51	7	MS35692-21	223	3
	158	3		232	9
MS35650-362	51	11		233	5
	383	1		235	29
	384	7		236	7
MS35650-382	51	5	MS35692-37	225	19
	67	14		226	17
	158	4	MS35692-61	216	4
MS35670-1A	295	16	MS35756-10	207	15
MS35670-3A	189	3	MS35756-12	163	9
	192	12		186	31
	193	12		187	31
	198	15		208	15
	199	27	MS35756-19	186	20
	200	13		187	20
	201	19	MS35756-5	34	12
	202	1		35	31
MS35670-4B	199	23	MS35756-8	408	24
	201	24	MS35764-1437	186	27
MS35671-27	186	4		187	27
	187	4	MS35764-1547	189	10
MS35674-40	254	41	MS35764-1603	169	4
	255	48	MS35769-11	364	16
MS35674-41	220	22	MS35769-26	443	2
	254	85	MS35769-35	6	29
	255	60	MS35769-47	6	14
MS35677-24	254	27	MS35782-1	29	20
	255	19	MS35782-4	366	13
MS35690-623	216	16		376	10
MS35691-111	301	2	MS35810-2	208	26
MS35691-13	35	3	MS35810-3	246	13
	246	14	MS35810-4	207	3
MS35691-15	385	1	MS35810-7	175	17
MS35691-2	174	5		176	20
MS35691-21	27	4		177	6
	34	3		186	32
	35	24		187	32
	207	5	MS35812-2	208	33
	208	7	MS35812-3	246	11
	209	14	MS35812-4	207	4
	210	7	MS35812-6	178	4
	254	24		179	4

CROSS REFERENCE INDEXES

PART NUMBER INDEX

PART NUMBER	FIG.	ITEM	PART NUMBER	FIG.	ITEM
MS35812-7	175	15		355	4
MS35812-7	176	18	MS51321-1-24N1	305	12
	177	17	MS51321-2-24N1	369	1
MS35842-10	361	2	MS51415-5	448	7
	362	31		449	15
MS35842-11	15	20	MS51415-7	74	12
	300	23		75	5
	304	27	MS51481-11	74	10
	348	7		75	11
	351	20	MS51500A12	298	2
	352	20		332	3
MS35842-14	304	25		345	2
MS35844-3	360	7		349	4
	364	15		350	6
MS35916-2	441	5		351	17
MS39021-2	441	7		352	17
MS39058-1	70	1	MS51500A12-8	298	19
MS39061-1	50	29	MS51500A4	10	15
	67	9		31	20
	77	2		32	9
	82	7		33	1
	413	14		98	8
MS39061-2	50	32	MS51500A4-4S	6	7
	64	15		29	41
	67	32		171	9
MS39061-7	50	21		279	28
	57	9		289	29
MS39086-250	276	22		341	3
	290	8		347	1
MS39130-25	441	16		351	2
MS39132-1	441	20		352	2
MS39162-3	446	14	MS51500A4S	44	32
MS39163-9	442	20	MS51500A6	10	7
MS39164-3	446	19	MS51500A6-6	329	6
MS39171-13	305	11		346	2
MS39210-5	27	33		347	3
MS39230-2	161	14	MS51500A6S	19	46
MS45901-4	382	1	MS51500A8	19	29
	383	25		349	2
MS45904-68	50	5	MS51500A8-12S	8	4
MS45904-72	49	5	MS51500A8-4S	10	48
MS45904-76	85	45	MS51500A8-8	298	5
	265	8		336	7
MS45904-86	24	13		345	4
	25	17	MS51500A8S	18	25
	26	6	MS51500B6-6S	19	45
MS49006-8	26	12	MS51501A4	31	45
MS51000-157-2	296	16		32	15
MS51000-166-2	296	14	MS51504A12	349	11
MS51000-178-2	192	6	MS51504A4	10	2
	193	6		31	50
MS51004-1	382	9		33	9
	383	18		44	34
MS51021-32	446	7		98	4
MS51021-96	276	4	MS51504A4-4	341	2
MS51071-10	441	1	MS51504A6	10	37
MS51071-14	441	6	MS51504A6-8	300	34
MS51071-19	441	3	MS51504A8	19	33
MS51071-5	441	22	MS51508-B10	10	16
MS51074-1	101	5	MS51508A6	10	34
MS51108-163	216	6	MS51508A8Z	19	27
MS51108-66	235	20	MS51510A4	10	17
	236	11	MS51510A6	333	5
MS51113-1	50	17		341	5
MS51300-1	24	2	MS51510A8	19	9

CROSS REFERENCE INDEXES

PART NUMBER INDEX

PART NUMBER	FIG.	ITEM	PART NUMBER	FIG.	ITEM
MS51511A6	349	13	MS51813-3	304	21
MS51511B12	351	34	MS51813-5SS	412	7
	352	34	MS51813-7	360	28
MS51512A12	348	23		362	45
MS51512A8	19	42	MS51815-3	207	26
MS51517A12	349	15		286	3
MS51518B16Z	348	4	MS51815-38	161	10
MS51519-B20	283	18	MS51815-6P	412	18
MS51521A8S	19	41	MS51816-6	379	37
MS51523A12	298	22	MS51818-36	161	5
	334	33	MS51818-5SS	412	5
	344	15	MS51819-3	207	30
	348	30		286	1
MS51523A4	18	16		299	6
MS51525A12	171	27	MS51819-5A	412	8
	172	27	MS51820-6SS	161	8
	173	23	MS51823-6	161	11
	334	13	MS51825-6	161	7
	335	13	MS51838-88	240	1
	342	3	MS51840-23	180	32
	345	6		181	4
	350	11	MS51840-27	229	13
	351	19	MS51848-9	324	12
	352	19	MS51849-101	83	19
MS51525A4	10	19	MS51849-129	221	18
	23	2	MS51849-55	70	17
	171	30	MS51849-64	65	17
	284	2		66	17
	339	27		86	15
	344	4	MS51849-65	123	7
	346	13	MS51849-66	451	4
MS51525A6	287	11	MS51849-76	71	1
	333	3	MS51849-85	27	37
	346	4		63	2
MS51525A6-8	336	16		65	10
MS51525B4-6	333	9		66	10
MS51525B8-12S	351	5		77	4
	352	5		140	10
MS51526A6	346	11		154	3
MS51527A12	334	32		155	3
	344	1		158	12
	351	10		356	5
	352	10		357	5
	443	23		435	2
MS51527A4	279	30		438	1
	331	30		446	3
	339	18		448	3
MS51527A4S	10	33		449	18
MS51527A6	351	37	MS51849-86	298	15
	352	37	MS51849-90	186	10
MS51527A8	44	3		187	10
	171	5		362	10
	172	5	MS51850-43	375	32
	185	11	MS51850-64	360	18
	343	10		378	1
	351	41	MS51855-9	348	20
	352	41	MS51860-53	29	15
MS51528A16	38	2	MS51861-12	450	8
MS51528B12	443	28	MS51861-22	409	1
MS51528B8	343	8	MS51864-104-16	382	12
MS51529A8	348	12		383	21
MS51531B8S	19	44	MS51864-104-24	245	4
MS51534A12-8	349	16	MS51873-85B	337	19
MS51534A8-6S	19	43	MS51920-1-1	195	20
MS51576-39	212	7	MS51922-17	30	15

CROSS REFERENCE INDEXES

PART NUMBER INDEX

PART NUMBER	FIG.	ITEM	PART NUMBER	FIG.	ITEM
MS51922-61	2	12	MS51968-14	20	34
MS51922-83	297	4		21	34
MS51929-B8	298	13		24	10
MS51930-1	230	8		25	19
MS51932-101	34	44		26	3
MS51932-109	216	27		34	23
	221	12		83	15
MS51932-182	246	35		161	16
MS51932-31	246	8		221	10
MS51932-54	293	10		235	28
MS51938-6	15	4		236	19
MS51943-31	17	33		251	36
MS51943-48	204	3		263	16
MS51953-1	304	22		270	11
	367	13	MS51968-2	3	30
	368	8		15	24
MS51953-55	362	34		22	2
MS51953-6	360	21		24	8
MS51953-78	362	44		65	5
MS51953-79	362	40		66	5
MS51953-82	379	34		70	10
MS51953-91	360	30		87	15
MS51957-15	451	14		88	15
MS51957-26	83	9		237	10
	383	7		248	32
	386	11		266	1
MS51957-28	36	10		267	6
MS51957-45	76	5		362	50
MS51957-63	76	3		372	11
MS51959-17	428	14		373	11
MS51959-46	416	4		379	23
MS51963-64	28	4		414	9
MS51964-64	3	27		449	3
MS51966-122	242	5	MS51968-20	446	33
MS51967-14	215	4	MS51968-23	235	23
	254	67		236	25
	255	82		444	32
MS51967-15	259	5	MS51968-26	161	23
	268	13		161	41
MS51967-2	39	15		296	21
	45	8	MS51968-29	275	3
	46	11	MS51968-3	20	15
	69	3		21	15
	69	47		88	21
	83	2		178	25
	239	36		179	38
	252	4		383	33
	407	1	MS51968-5	2	1
	415	2		16	12
MS51967-3	178	23		26	14
	179	23		28	1
MS51967-5	178	8		49	7
	179	8		254	16
MS51967-8	28	27		254	50
	37	1		255	6
	38	12		255	43
	89	11	MS51968-6	286	29
	95	11	MS51968-9	216	12
	254	79		264	5
	255	68		267	13
MS51967-9	271	8	MS51971-1	75	9
MS51968-11	24	20	MS51971-3	74	8
	25	3	MS51975-16	242	9
	26	21	MS51975-8	250	1
	91	16	MS51982-43	371	11

CROSS REFERENCE INDEXES

PART NUMBER INDEX

PART NUMBER	FIG.	ITEM	PART NUMBER	FIG.	ITEM
MS52104C4-0074	18	5	MS90726-33	9	13
MS52104C4-0090	18	3		10	39
MS52125-2	87	1		31	38
	88	1		32	19
MS53063-3	20	16		151	18
	21	16	MS90726-34	7	15
MS53099-1	441	2		29	40
MS53099-2	441	23		31	42
MS8005E053A	33	8		32	28
MS8005E074A	33	7		43	25
MS8005E076B	33	2		47	5
MS8005E076C	44	13	MS90726-37	13	24
	98	5		29	30
MS8005E081A	33	18	MS90726-38	17	15
MS8005E1000B	32	1	MS90726-40	13	22
MS8005E100C	29	23	MS90726-52	29	3
MS8005E112F020	23	12	MS90726-6	101	6
MS8005E140C	44	1	MS90726-60	3	26
MS8005E145F000	23	9		7	9
MS8005E146AC	10	14	MS90727-110	210	19
MS8005E160B	29	22		268	14
MS8005E160E270	29	13		386	1
MS8005E180A	18	7	MS90727-116	212	6
MS8005E230F135	29	25		238	8
MS8005E240B	18	14		310	29
MS8005E320C	44	31	MS90727-119	26	13
MS8005E486AC	10	3	MS90727-127	13	2
MS8005E600B	31	10	MS90727-199	2	24
MS8005E674CC	10	26	MS90727-210	194	2
MS8005E860A	31	21		195	2
MS8005F145F000	23	1	MS90727-228	270	19
MS8005G120C	19	8	MS90727-233	203	4
MS8005G220C	10	36	MS90727-236	211	21
MS8005G234C	19	4	MS90727-274	297	2
MS8005G390B	10	9	MS90727-277	279	26
MS8005H054C	19	12	MS90727-293	279	11
MS8005H120AA	10	49	MS90727-3	31	28
MS8005H222C	19	10	MS90727-33	26	17
MS8005H222CC	44	2	MS90727-34	4	12
MS8005H225C	19	34		16	18
MS8005H240AC	19	17		49	6
MS8005H400A	18	9		185	1
MS8005J460AC	10	13		254	60
MS87006-3	224	5		255	89
	272	6	MS90727-41	286	24
	409	2	MS90727-42	9	18
	440	4	MS90727-48	29	2
MS87006-43	440	6	MS90727-89	11	32
MS87006-51	230	7		12	22
MS9025-20	104	23		29	7
MS9047-234	222	9	MS90727-96	24	25
MS9048-234	217	5		25	9
MS90484-20-1	428	13		26	25
MS90724-1	69	45	MS9245-24	382	6
MS90725-113	215	1		383	14
MS90725-29	218	20	MS9316-03	360	23
	219	17	MS9316-11	367	6
MS90725-3	40	23		368	2
	41	13	MS9320-07	4	14
MS90725-6	69	44		19	23
	441	17	MS9320-12	5	3
MS90725-60	44	17		11	25
MS90726-109	123	12		12	16
MS90726-32	254	48		42	12
	255	8	MS9320-13	11	33

CROSS REFERENCE INDEXES

PART NUMBER INDEX

PART NUMBER	FIG.	ITEM	PART NUMBER	FIG.	ITEM
	12	23	NAS1149F0663P	382	11
MS9321-11	161	49		383	20
MS9321-12	372	19	NAS1281C7	434	13
	373	19	NAS1352-4-16	327	3
MS9352-21	448	9	NAS1454-8-0208	178	14
	449	21	NAS1523-6Y	5	4
MS9356-17	220	6	NAS1523C10B	198	8
MS9599-216	4	15		199	21
	19	21		200	19
MS9845-19	382	7		201	28
MS9845-20	383	15	NAS1523C12B	199	24
N012-01522	408	KIT		201	23
	KITS		NAS1523C8B	199	19
N220N03CADNN5630	416	12		201	26
2BCG1			NAS1635-3-10	73	5
N220N03FAKNN5630	34	39	NAS1714C4-12N	151	5
2BCG1			NAS184-6-16-A	372	21
	35	30		373	21
	38	16	NAS3103-7-12	379	35
	83	18	NAS3103-7-8	314	21
	104	25		315	16
	159	8	NAS3103-8-8	367	17
	175	1		368	13
	176	1	NAS561P4-6	360	32
	217	13	NAS620-6	416	10
	222	2	NASM20995C32	304	9
	248	23	NASM20995F41	15	37
	251	13		245	9
	254	22		310	9
	254	96		412	21
	255	36		441	13
	255	94		BULK	
	272	10	NASM20995F47	161	29
	323	7		239	26
	328	8		BULK	
	329	19	NP5002005	27	19
	461	7	NTFR-1/4-0	199	28
N220N04CADNN5630	34	34		201	18
2BCG1			NTFR-3/16-0	BULK	
	186	9	P01-8464	20	42
	187	9		21	42
	208	31	P13-3551	20	36
	240	8		21	36
	293	6	P14-1109	20	37
N220N04CAKNN5630	249	2		21	37
2BCG1			P400136-1	57	10
N220N04FADNN5630	188	18		64	17
2BCG1				67	1
N220N05CARNN5630	196	5	P52-2892	20	41
2BCG1				21	41
	466	6	P53-5206	20	39
N50-004	408	40		21	39
N56-008-02	408	23	P53-5207	20	38
N80P19006C6	91	12		21	38
NA200054-1075	46	3	PBDB-MON	324	2
NAS1149B0663H	382	3	PD101-96	457	13
	383	23	PE21D-15	97	3
NAS1149F0363P	29	34	PER-229F	366	10
	31	8	PF13	360	14
	33	5	PF20-4-2	367	16
	412	14	PF201-2-4CAD	367	21
NAS1149F0563P	6	25	PL75C-222	434	15
	29	5	PMS90727001-06	16	8
	42	10		18	22
	43	24		20	8

CROSS REFERENCE INDEXES

PART NUMBER INDEX

PART NUMBER	FIG.	ITEM	PART NUMBER	FIG.	ITEM
PMS90727001-06	21	8		330	3
	24	5		375	6
	47	7		376	5
	63	9		414	12
	65	9		448	8
	66	9		449	14
	71	7	S210NA38CAD14354	101	4
	79	2	BNCG1		
	80	3		158	17
	86	22		249	8
	104	21		415	7
	155	20		441	15
	229	6	S210NA38CAG19354	188	17
	231	1	BNCG1		
	252	61	S210NA38CAK14354	248	11
	267	2	BNCG1		
	286	17		293	19
	287	2		442	25
	305	10		445	10
	348	6	S210NA38CAP17354	323	8
	351	33	BNCG1		
	352	33	S210NA38FAD17354	22	5
	359	15	BNCG1		
	369	10		34	6
	372	3		35	20
	373	3		39	11
	433	10		65	1
	444	28		66	1
	PTO0950-306-000	310	12	73	1
	PTO095099900028	310	11	178	24
	PWA16020-2	276	57	179	24
	QQB575R36T0250	414	15	210	3
		BULK		235	14
	R11149D1	282	23	236	12
	R11151D1	282	8	256	3
R11152D1	280	51	263	27	
R11153D1F1	280	20	274	2	
R11155	280	2	286	18	
R11157D1	280	53	323	6	
R11170D242	280	44	S210NA38FAG19354	161	4
R11170D260	280	23	BNCG1		
R11170D331	283	27	S210NA38FAK16354	2	9
R11170D341	283	24	BNCG1		
R11170D343	283	25		7	20
R11170D449	280	58	11	7	
R11172D192	280	48	12	6	
	281	10	22	19	
	282	21	38	14	
R11172D328	281	9	40	19	
R11173D448	280	4	41	21	
R21157D1	280	50	56	4	
R21413	280	62	75	6	
RDDA-MBN	324	5	216	22	
RF177-14	434	14	218	29	
RR00003093	312	9	237	4	
RR00004320	322	9	238	7	
RRC271	BULK		244	13	
RRC271 TY2 CL4	BULK		248	8	
RRPRAJK	385	9	251	5	
S063-2-55-20-90	434	6	252	78	
S210NA38CAD10354	67	27	252	80	
BNCG1			257	5	
	198	14	264	1	
	200	15	267	8	
	233	18	295	3	

CROSS REFERENCE INDEXES

PART NUMBER INDEX

PART NUMBER	FIG.	ITEM	PART NUMBER	FIG.	ITEM
S210NA38FAK16354 BNCG1	301	40	SK43-A53-0473-A-	312	6
	323	1	0		
	365	4	SK43-A53-0475-B	326	5
	442	38	SK43-A53-0477-A	322	7
S210NA38FAK19354 BNCG1	7	19	SK43-A53-0478A	322	5
			SK43-A53-0480-A	287	1
			SL5961	163	20
	24	21	SPL51712-6	36	13
	25	5	SSU-12-WW	180	9
	26	24	T-218758	300	29
	157	2		304	15
	159	4		310	15
	178	27		375	15
	179	27		376	17
	188	6	TBDRRPRAFA	377	2
192	29	TBDRRXRABA	310	14	
193	29	TBDRRXRABB	310	13	
202	28	TBJC	451	3	
207	27	TBJH39-9	62	16	
239	29	TG10	400	2	
246	45		401	2	
264	6	TG8	400	5	
296	3		401	5	
300	9	TL006	93	16	
304	11	TL007	93	2	
323	14	TL012	93	11	
328	1	TL013	93	9	
328	7	TL030	93	6	
329	11	TL048	93	5	
S210NA38FAK23354 BNCG1	24	21	TL049	93	7
			TL066	93	8
	25	5	TL078	93	10
	26	24	TL079	93	3
	34	11	TL087	93	15
	42	5	TL090	93	12
	44	20	TL091	92	6
	46	10	TL092	92	3
	159	2	TL094	92	4
	180	1	TL095	93	17
	207	10	TL098	92	8
	208	11	TL114	93	14
	248	34	TL128	93	1
	258	25	TL200	92	2
	265	12	TL201	92	7
	292	15	TL202	93	13
	328	7	TL203	92	5
379	10	US00855754	312	3	
S300NB16CAD19354 BNCG1	416	13	US802002	291	8
			US802005	277	6
			US802666	322	2
S750	254	34	V5J21735	31	3
SAE J1508-06	255	24		31	31
	35	28		33	4
	360	41		29	42
	404	3	V5S55680	412	17
	406	2		319	1
SAM8E	459	10	VA-00710-20D4CVA	319	1
SB0250-3.5E4/113	182	1	VA-00710-20D4DPV	319	22
S-210CK			A		
SC200940	360	8	VA-00710-20D4RVA	319	15
SC75	3	5	VA-00712-8D1A	183	3
SE419	384	9		184	3
SE555	384	10	VB-00712-8D40	183	6
SK43-A53-0168-D	321	1		184	6
SK43-A53-0472-A-	312	8	VC-00710F-2010KI	319	KIT
0			T		

CROSS REFERENCE INDEXES

PART NUMBER INDEX

PART NUMBER	FIG.	ITEM	PART NUMBER	FIG.	ITEM
	KITS			239	10
VC-00710F-2010U	319	19		246	26
VC-00712-8D4RVA	183	10		249	7
	184	10		252	5
VC-055UH090H	319	14		252	62
VC-056UH090H	319	10		254	37
VD-109106	13	10		255	22
VE-0071020D1A	319	6		256	2
VITON 3/16IN	116	61		261	3
VPB-1/4	48	7		263	26
W-L-00111/50	453	3		266	2
W211NAA0025NN038	3	29		267	3
NNCG1				274	3
	4	8		279	16
	15	25		284	17
	16	9		286	16
	19	6		287	3
	20	2		293	13
	21	2		299	4
	22	3		300	27
	23	6		303	5
	24	7		305	2
	25	15		317	2
	26	8		326	10
	27	16		330	2
	30	4		348	2
	33	13		351	32
	34	7		352	32
	35	21		353	3
	39	2		354	4
	40	22		355	3
	41	14		359	4
	45	7		362	9
	56	7		369	11
	63	5		371	19
	65	8		372	2
	66	8		373	2
	67	28		375	5
	73	2		376	4
	79	10		377	4
	82	25		379	22
	83	3		383	28
	86	21		384	13
	104	22		385	4
	156	6		387	5
	158	16		404	11
	171	11		406	9
	172	11		407	2
	173	10		408	19
	174	3		415	6
	178	22		441	18
	179	22		442	3
	180	14		443	5
	182	6		444	27
	188	4		445	4
	188	20		445	19
	198	13		446	16
	200	14	W211NAA0031NN038	2	2
	206	2	NNCG1		
	210	4		4	11
	229	7		9	14
	231	2		10	38
	235	10		15	38
	236	4		16	13
	237	11		18	18

CROSS REFERENCE INDEXES

PART NUMBER INDEX

PART NUMBER	FIG.	ITEM	PART NUMBER	FIG.	ITEM
W211NAA0031NN038 NCCG1	19	36		173	6
	26	15		174	7
				175	2
	28	2		176	2
	29	4		178	28
	83	21		179	28
	90	20		180	29
	98	2		181	2
	151	19		186	17
	157	10		187	17
	163	13		188	7
	178	10		188	24
	179	10		192	10
	185	2		193	10
	186	2		194	24
	187	2		195	25
	188	16		202	29
	209	8		207	9
	254	15		208	3
	254	49		209	20
	255	7		210	1
	255	44		216	11
	261	8		218	12
	286	28		218	26
	293	9		219	3
	298	10		229	2
	300	20		233	12
	310	4		237	3
	320	8		238	6
	325	2		239	30
	360	50		241	33
	375	11		243	19
	376	14		244	12
	W211NAA0037NN038 NCCG1	2	10	246	18
				248	12
		3	2	251	14
		7	18	252	79
		13	21	254	21
		20	5	254	76
		21	5	254	95
		22	14	255	35
		28	28	255	71
		34	14	255	92
		35	17	257	2
		37	4	258	2
		38	9	260	1
		39	13	263	2
40		3	264	2	
41		3	265	3	
42		2	267	10	
45		13	268	3	
56		3	271	7	
74		7	272	7	
83		17	278	7	
84		3	289	13	
89		10	292	16	
95		10	293	18	
104		19	295	1	
157		3	296	4	
159		7	297	8	
163		8	300	5	
163		30	301	8	
166		5	301	15	
171		7	301	36	
172		7	304	2	

CROSS REFERENCE INDEXES

PART NUMBER INDEX

PART NUMBER	FIG.	ITEM	PART NUMBER	FIG.	ITEM	
W211NAA0037NN038 NNCG1	313	13	W221NAAN037SN038	2	11	
	314	12	NNCG1			
	315	19		20	6	
	320	11		21	6	
	323	13		30	19	
	326	13		34	15	
	328	2		35	18	
	329	12		37	3	
	355	9		38	5	
	365	5		74	2	
	372	5		75	4	
	373	5		83	16	
	375	19		104	5	
	376	20		159	6	
	379	11		171	8	
	404	18		172	8	
	433	8		173	7	
	442	24		174	8	
	444	45		176	27	
	445	9		180	34	
	446	23		181	3	
	W211NAA0062NN038 NNCG1	179	2	188	23	
		237	18	207	24	
		289	23	208	12	
		303	2	216	10	
		323	9	222	4	
		446	32	223	4	
		W211NAG0025NN038 NNCG1	18	21	232	8
			27	38	235	19
			31	29	236	8
			40	24	237	7
			60	4	245	2
	63		3	246	32	
	65		11	248	3	
	66		11	251	1	
	69		4	258	13	
	70		21	260	12	
71	6		263	9		
72	2		265	2		
80	2		267	12		
87	17		268	11		
88	17		272	12		
101	3		278	13		
140	11		293	31		
154	2		300	10		
155	2		301	7		
158	13		301	35		
323	5		323	3		
356	6		372	16		
357	6		373	16		
360	39		375	20		
361	5		376	21		
369	2		W750	180	10	
372	12		WA-00259-24D2A	319	21	
373	12		WW-P-471-BDQBDED	442	11	
386	9		WW-P-471-BDQBUBA	189	2	
415	3			192	13	
435	3			193	13	
438	2			202	2	
446	2		WW-P-471-BDQBUDB	27	46	
448	2	WW-P-471ACABUD	300	30		
449	2		301	22		
		WW-P-471ACBBDG	28	47		
		WW-P-471BDQBCGF	161	46		
		YA25-2N	117	5		

CROSS REFERENCE INDEXES

PART NUMBER INDEX

PART NUMBER	FIG.	ITEM	PART NUMBER	FIG.	ITEM
ZZ-H-461D	BULK		ZZ-R-765	BULK	

By Order of the Secretary of the Army:

Official:



JOEL B. HUDSON

*Administrative Assistant to the
Secretary of the Army*

0120616

ERIC K. SHINSEKI
*General, United States Army
Chief of Staff*

DISTRIBUTION: To be distributed in accordance with the initial distribution number (IDN) 372407, requirements for TM 9-2350-292-24P.

RECOMMENDED CHANGES TO PUBLICATIONS AND BLANK FORMS For use of this form, see AR 25-30; the proponent agency is ODISC4.					Use Part II (<i>reverse</i>) for Repair Parts and Special Tools Lists (RPSTL) and Supply Catalogs/Supply Manuals (SC/SM).		Date
TO: (<i>Forward to proponent of publication or form</i>) (<i>Include ZIP Code</i>)					FROM: (<i>Activity and location</i>) (<i>include ZIP code</i>)		
PART I - ALL PUBLICATIONS (EXCEPT RPSTL AND SC/SM) AND BLANK FORMS							
PUBLICATION/FORM NUMBER				DATE		TITLE	
ITEM	PAGE	PARA	LINE	FIGURE NO.	TABLE	RECOMMENDED CHANGES AND REASON	
<div style="font-size: 100px; opacity: 0.3; transform: rotate(-20deg); pointer-events: none;"> SAMPLE </div>							
*Reference to line numbers within the paragraph or subparagraph.							
TYPED NAME, GRADE OR TITLE				TELEPHONE EXCHANGE/AUTOVON, PLUS EXTENSION		SIGNATURE	

TO: <i>(Forward direct to addressee listed in publication)</i>	FROM: <i>(Activity and location) (Include Zip Code)</i>	DATE
--	---	------

PART II - REPAIR PARTS AND SPECIAL TOOL LISTS AND SUPPLY CATALOGS/SUPPLY MANUALS

PUBLICATION NUMBER TM 9-2350-292-24P	DATE January 01, 2002	TITLE Unit, DS/GS Repair Parts and Special Tools List For M88A2 Heavy Recovery Vehicle
---	--------------------------	---

PAGE NO.	COLM NO.	LINE NO.	NATIONAL STOCK NUMBER	REFERENCE NO.	FIGURE NO.	ITEM NO.	TOTAL NO. OF MAJOR ITEMS SUPPORTED	RECOMMENDED ACTION
000300 -1	7		5211-00-011-2350	12366281	2	4	1	Qty should be 5

PART III - REMARKS *(Any general remarks or recommendations, or suggestions for improvement of publications and blank forms. Additional blank sheets may be used if more space is needed.)*

SAMPLE

TYPED NAME, GRADE OR TITLE	TELEPHONE EXCHANGE/AUTOVON, PLUS EXTENSION	SIGNATURE
----------------------------	--	-----------

RECOMMENDED CHANGES TO PUBLICATIONS AND BLANK FORMS For use of this form, see AR 25-30; the proponent agency is ODISC4.					Use Part II (<i>reverse</i>) for Repair Parts and Special Tools Lists (RPSTL) and Supply Catalogs/Supply Manuals (SC/SM).		Date
TO: (<i>Forward to proponent of publication or form</i>) (<i>Include ZIP Code</i>)					FROM: (<i>Activity and location</i>) (<i>include ZIP code</i>)		
PART I - ALL PUBLICATIONS (EXCEPT RPSTL AND SC/SM) AND BLANK FORMS							
PUBLICATION/FORM NUMBER				DATE		TITLE	
ITEM	PAGE	PARA	LINE	FIGURE NO.	TABLE	RECOMMENDED CHANGES AND REASON	
*Reference to line numbers within the paragraph or subparagraph.							
TYPED NAME, GRADE OR TITLE				TELEPHONE EXCHANGE/AUTOVON, PLUS EXTENSION		SIGNATURE	

TO: <i>(Forward direct to addressee listed in publication)</i>	FROM: <i>(Activity and location) (Include Zip Code)</i>	DATE
--	---	------

PART II - REPAIR PARTS AND SPECIAL TOOL LISTS AND SUPPLY CATALOGS/SUPPLY MANUALS

PUBLICATION NUMBER TM 9-2350-292-24P	DATE January 01, 2002	TITLE Unit, DS/GS Repair Parts and Special Tools List For M88A2 Heavy Recovery Vehicle
--	---------------------------------	---

PAGE NO.	COLM NO.	LINE NO.	NATIONAL STOCK NUMBER	REFERENCE NO.	FIGURE NO.	ITEM NO.	TOTAL NO. OF MAJOR ITEMS SUPPORTED	RECOMMENDED ACTION

PART III - REMARKS *(Any general remarks or recommendations, or suggestions for improvement of publications and blank forms. Additional blank sheets may be used if more space is needed.)*

TYPED NAME, GRADE OR TITLE	TELEPHONE EXCHANGE/AUTOVON, PLUS EXTENSION	SIGNATURE
----------------------------	--	-----------

CONVERSION TABLE

inch	decimal	mm	inch	decimal	mm	inch	decimal	mm
1/64	0.015625	0.3969	23/64	0.359375	9.1281			
1/32	0.031250	0.7938	3/8	0.375000	9.5250	45/64	0.703125	17.8594
3/64	0.046875	1.1906				23/32	0.718750	18.2562
1/16	0.062500	1.5875	25/64	0.390625	9.9219	47/64	0.734375	18.6531
			13/32	0.406250	10.3188	3/4	0.750000	19.050
5/64	0.078125	1.9844	27/64	0.421875	10.7156			
3/32	0.093750	2.3812	7/16	0.437500	11.1125	49/64	0.765625	19.4469
7/64	0.109375	2.7781				25/32	0.781250	19.8437
1/8	0.125000	3.1750	29/64	0.453125	11.5094	51/64	0.796875	20.2406
			15/32	0.468750	11.9062	13/16	0.812500	20.6375
9/64	0.140625	3.5719	31/64	0.484375	12.3031			
5/32	0.156250	3.9688	1/2	0.500000	12.7000	53/64	0.828125	21.0344
11/64	0.171875	4.3656				27/32	0.843750	21.4312
3/16	0.187500	4.7625	33/64	0.515625	13.0969	55/64	0.859375	21.8281
			17/32	0.531250	13.4938	7/8	0.875000	22.2250
13/64	0.203125	5.1594	35/64	0.546875	13.8906			
7/32	0.218750	5.5562	9/16	0.562500	14.2875	57/64	0.890625	22.6219
15/64	0.234375	5.9531				29/32	0.906250	23.0188
1/4	0.250000	6.3500	37/64	0.578125	14.6844	59/64	0.921875	23.4156
			19/32	0.593750	15.0812	15/16	0.937500	23.8125
17/64	0.265625	6.7469	39/64	0.609375	15.4781			
9/32	0.281250	7.1438	5/8	0.625000	15.8750	61/64	0.953125	24.2094
19/64	0.296875	7.5406				31/32	0.967500	24.6062
5/16	0.312500	7.9375	41/64	0.640625	16.2719	63/64	0.984375	25.0031
			21/32	0.656250	16.6688			
21/64	0.328125	8.3344	43/64	0.671875	17.0656	1	1.000000	25.4000
11/32	0.343750	8.7312	11/16	0.687500	17.4625			

THE METRIC SYSTEM AND EQUIVALENTS

LINEAR MEASURE

1 Centimeter = 10 Millimeters = 0.01 Meters = 0.3937 Inches
 1 Meter = 100 Centimeters = 1000 Millimeters = 39.37 Inches
 1 Kilometer = 1000 Meters = 0.621 Miles

WEIGHTS

1 Gram = 0.001 Kilograms = 1000 Milligrams = 0.035 Ounces
 1 Kilogram = 1000 Grams = 2.2 Lb.
 1 Metric Ton = 1000 Kilograms = 1 Megagram = 1.1 Short Tons

LIQUID MEASURE

1 Milliliter = 0.001 Liters = 0.0338 Fluid Ounces
 1 Liter = 1000 Milliliters = 33.82 Fluid Ounces

SQUARE MEASURE

1 Sq. Centimeter = 100 Sq. Millimeters = 0.155 Sq. Inches
 1 Sq. Meter = 10,000 Sq. Centimeters = 10.76 Sq. Feet
 1 Sq. Kilometer = 1,000 Sq. Meters = 0.386 Sq. Miles

CUBIC MEASURE

1 Cu. Centimeter = 1000 Cu. Millimeters = 0.06 Cu. Inches
 1 Cu. Meter = 1,000,000 Cu. Centimeters = 35.31 Cu. Feet

TEMPERATURE

$5/9 (F - 32) = C$
 212_ Fahrenheit is equivalent to 100_ Celcius
 90_ Fahrenheit is equivalent to 32.2_ Celcius
 32_ Fahrenheit is equivalent to 0_ Celcius
 $(9/5 \times C) + 32 = F$

APPROXIMATE CONVERSION FACTORS

TO CHANGE	TO	MULTIPLY BY
Inches	Centimeters	2.540
Feet	Meters	0.305
Yards	Meters	0.914
Miles	Kilometers	1.609
Square Inches	Square Centimeters	6.451
Square Feet	Square Meters	0.093
Square Yards	Square Meters	0.836
Square Miles	Square Kilometers	2.590
Acres	Square Hectometers	0.405
Cubic Feet	Cubic Meters	0.028
Cubic Yards	Cubic Meters	0.765
Fluid Ounces	Millimeters	29.573
Pints	Liters	0.473
Quarts	Liters	0.946
Gallons	Liters	3.785
Ounces	Grams	28.349
Pounds	Kilograms	0.454
Short Tons	Metric Tons	0.907
Pound-Feet	Newton-Meters	1.356
Pounds per Square Inch	Kilopascals	6.895
Miles per Gallon	Kilometers per Liter	0.425
Miles per Hour	Kilometers per Hour	1.609

TO CHANGE	TO	MULTIPLY BY
Centimeters	Inches	0.394
Meters	Feet	3.280
Meters	Yards	1.094
Kilometers	Miles	0.621
Square Centimeters	Square Inches	0.155
Square Meters	Square Feet	10.764
Square Meters	Square Yards	1.196
Square Kilometers	Square Miles	0.386
Square Hectometers	Acres	2.471
Cubic Meters	Cubic Feet	35.315
Cubic Meters	Cubic Yards	1.308
Milliliters	Fluid Ounces	0.034
Liters	Pints	2.113
Liters	Quarts	1.057
Liters	Gallons	0.264
Grams	Ounces	0.035
Kilograms	Pounds	2.205
Metric Tons	Short Tons	1.102
Newton-Meters	Pound-Feet	0.738
Kilopascals	Pounds per Square Inch	0.145
Kilometers per Liter	Miles per Gallon	2.354
Kilometers per Hour	Miles per Hour	0.621

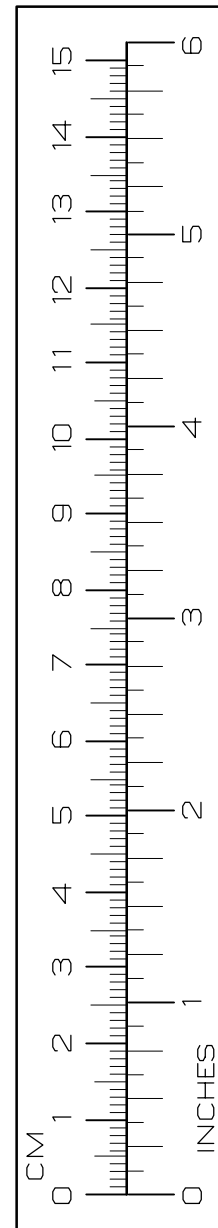

PIN: 078533-000